

# Disabled \ Injured Workers and Housing Instability in Newfoundland & Labrador

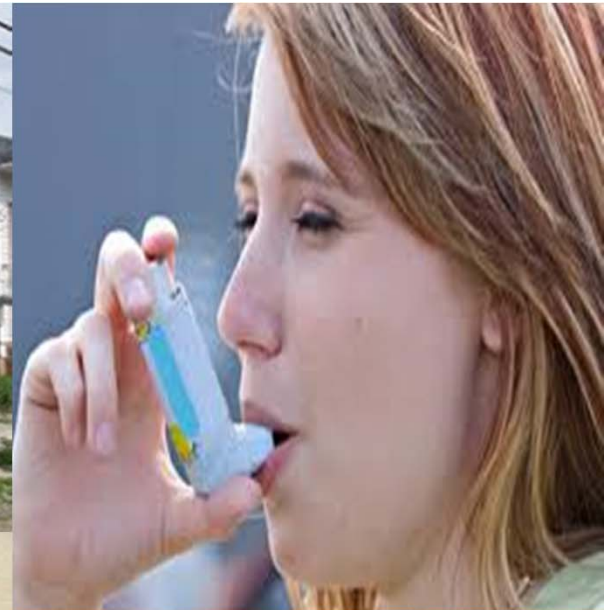



## What is Housing Instability ?

---

- Frequent moves
- Inaccessible home environment
- Housing far from supports and services
- Rent disproportionate to income
- Mortgage foreclosure
- Couch surfing, hidden homelessness

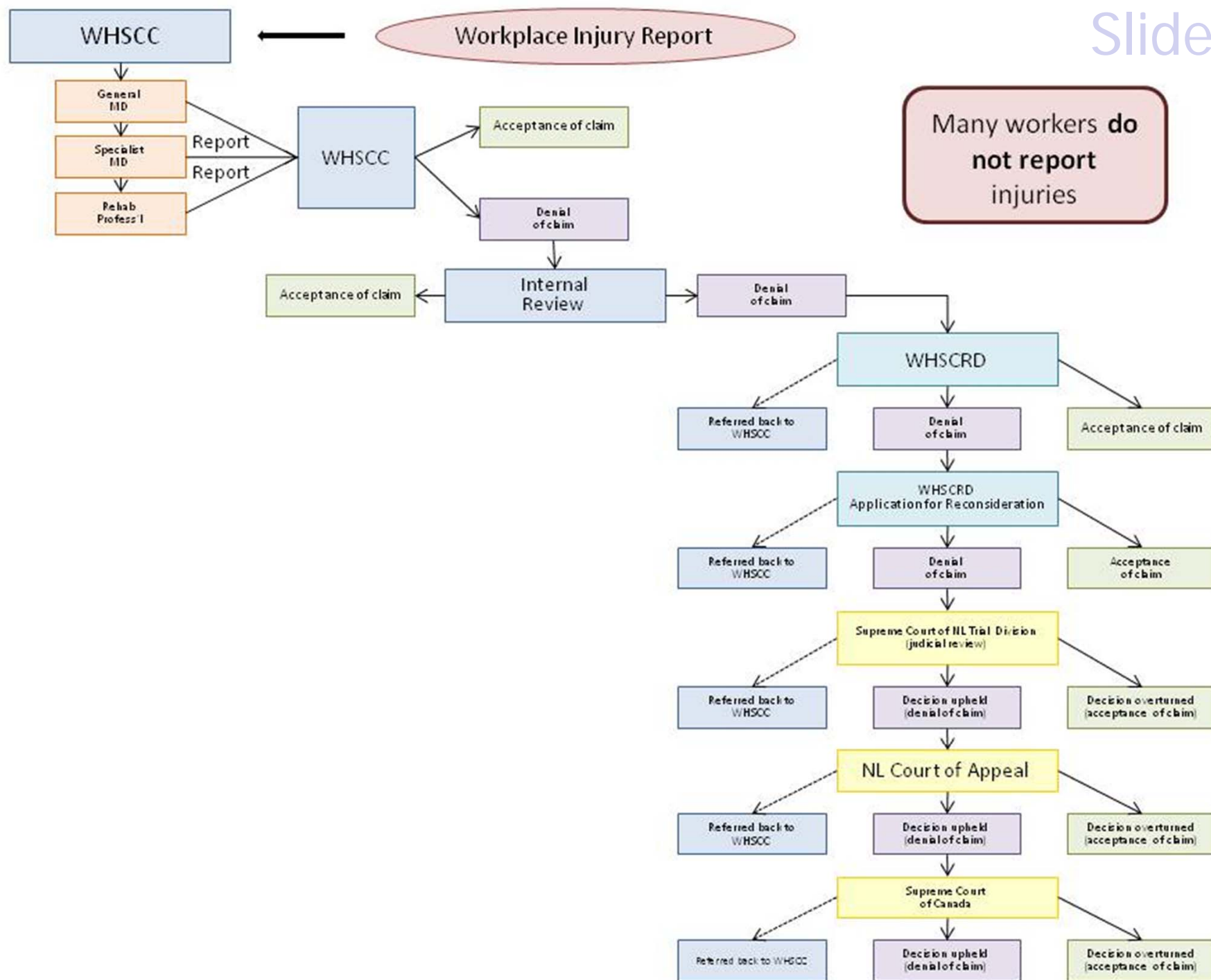

© Original Artist  
Reproduction rights obtainable from  
[www.CartoonStock.com](http://www.CartoonStock.com)



searchID:mban2527

"Told you so."



# Data Sources & Analysis

---

- WHSCRD decisions (1996-2011)
- Literature review
- Online resources i.e. videos, media coverage
- Conferences, community meetings
- Interviews

## Injured Workers Who Moved

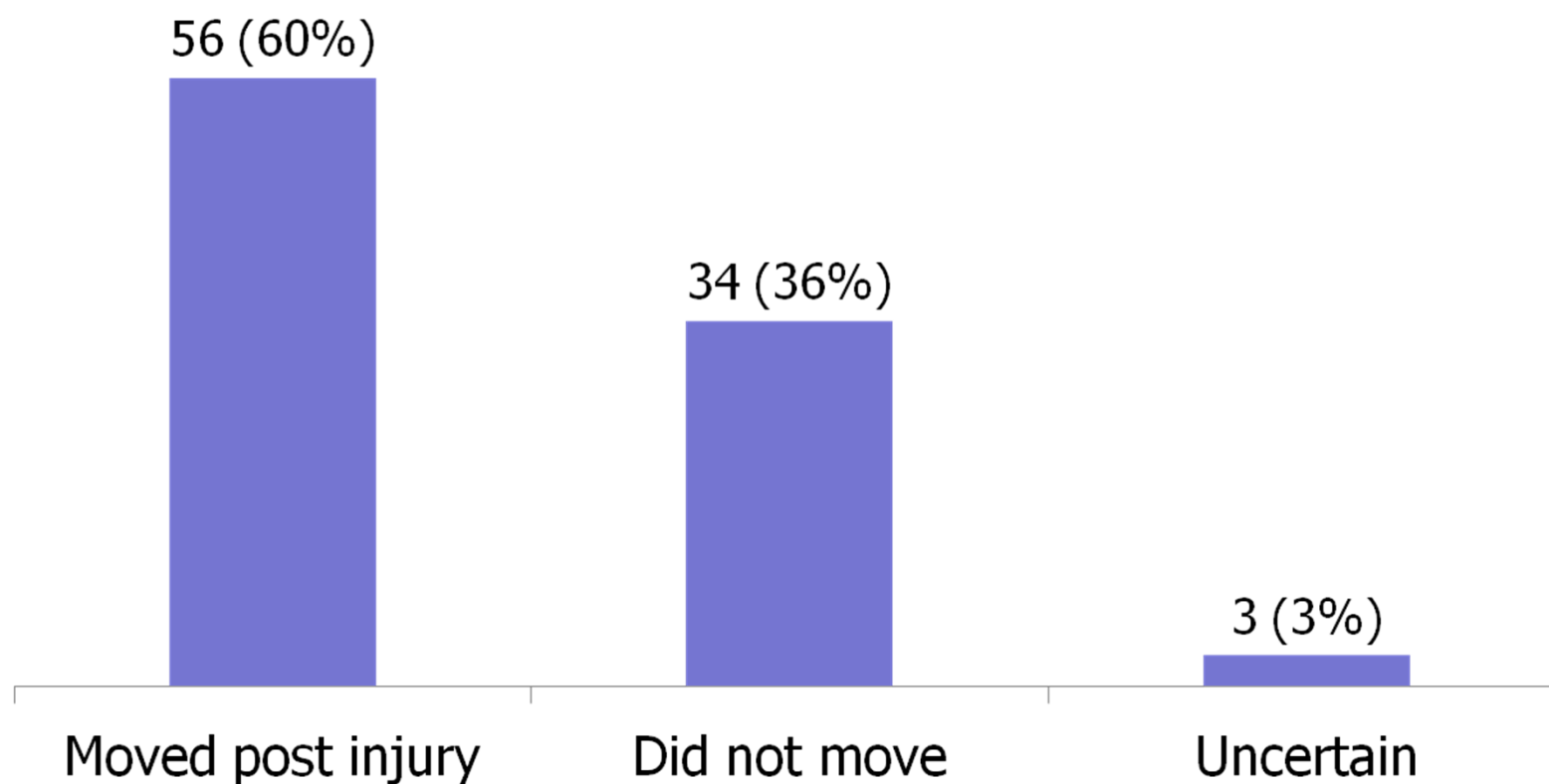



# Reasons for Moving

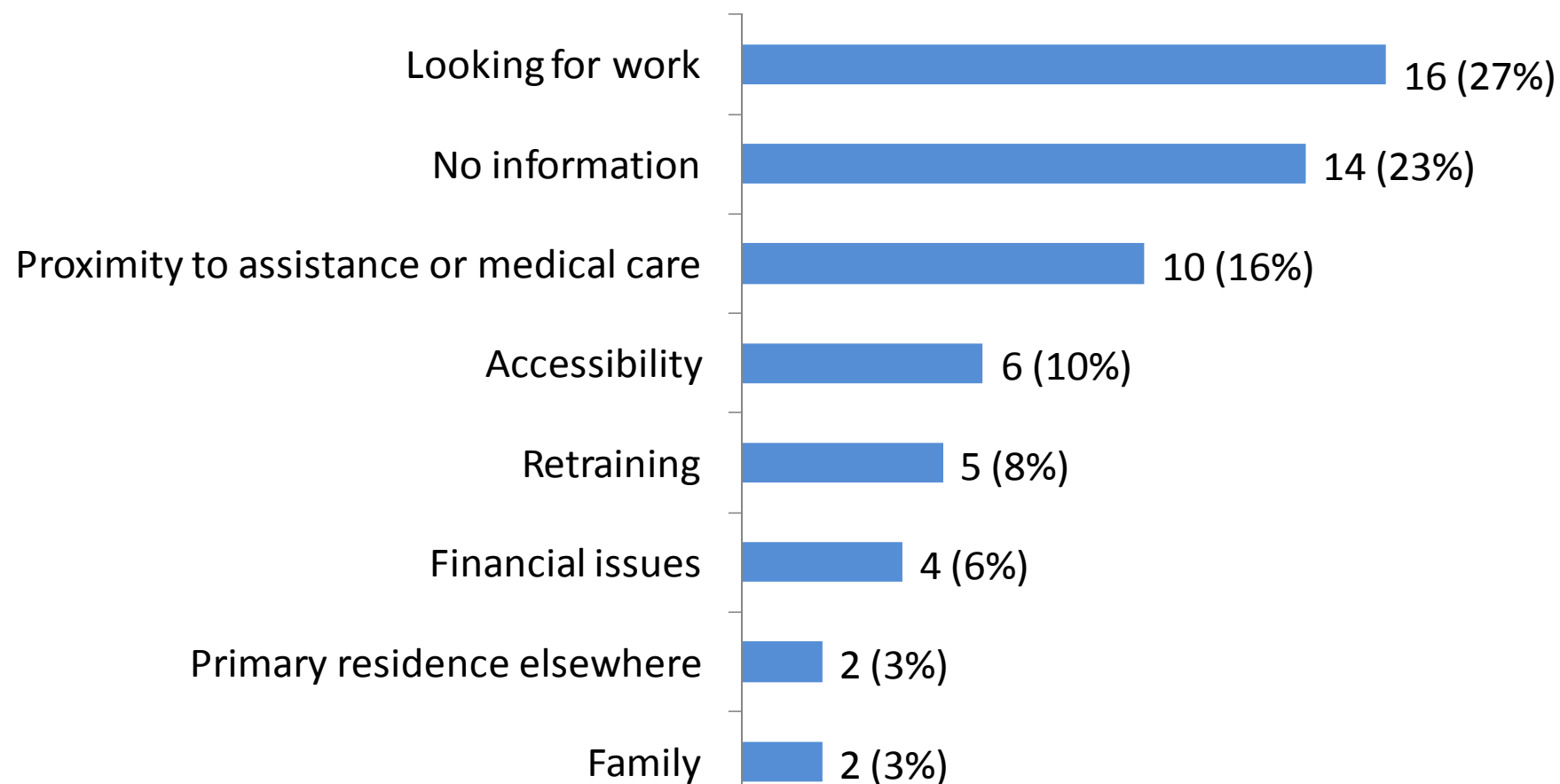

# Housing as a social determinant of mental health

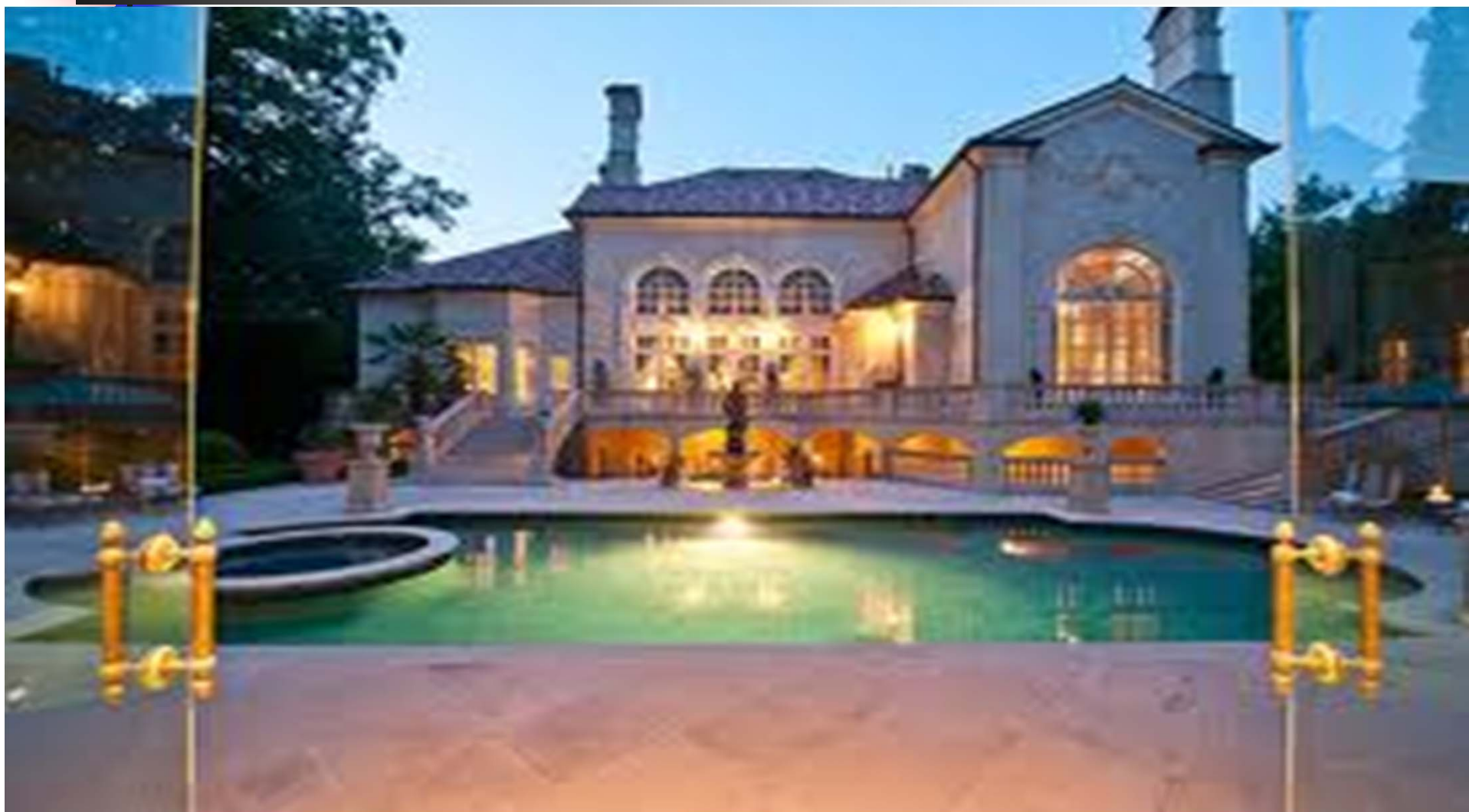

# Where you live influences how you live

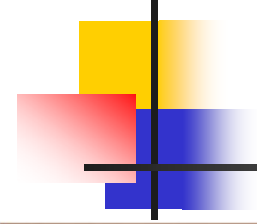



# Some Housing Factors that Influence Health

---

- Limited Heating
- Overcrowding
- Local Crime
- Presence of “green space”
- Housing Stability
- Housing Affordability
- Housing Tenure



# Housing Factors that Influence Mental Health

- Frequent Moves
- Lack of Mortgage Affordability
- Housing Affordability Stress



# Psychological Distress



- 17 of 93 (18%) injured workers mentioned serious psychological difficulties i.e. depression, ptsd, substance abuse, agoraphobia & suicide.
- Workers mentioned legal processes, chronic pain and loss of their homes as causes of emotional difficulties.



We don't want you!  
You are: sick!  
dangerous! threatening!  
acting like a criminal!



We are not hurting the mentally ill.  
They are crazy!



# Comparative Statistics

## **Total Dataset**

- 60% moved post-injury
- 27% moved to seek work
- 16% moved to seek care
- 6% moved due to finances
- 3% moved due to family

## **Mental Health Dataset**

- 58% moved post-injury
- 17% moved to seek work
- 17 % moved to seek care
- 35% moved due to finances
- 11% moved due to family

# “No Evidence”



The worker, applied for his medications (for depression) to be covered, according to Ms. Vokey, but the Case Manager saw no evidence in the file of depression. This was a clear mistake (according to Vokey.) The worker had to mortgage his house twice, take his daughter out of school, had been treated for depression on a serious level. How, Ms. Vokey wondered, could they actually say that there was no evidence of depression?

# Marital Separation



- The worker remained significantly symptomatic throughout this period, and at times was so agoraphobic that our meetings were accomplished through house calls or telephone contact.

WHSCRD Decision 04012

# Impact of Video Surveillance



- The worker contends he has been treated unfairly & much like a criminal. He submits that if he could have gone to work, he would have done so. He indicates that his circumstance has resulted in bankruptcy & he had to move away from home because of shame.



# SUICIDE



## Words of the Worker

- I was in so much pain, financial & emotional stress, that I started to take more and more medication, mixed with alcohol and it came to a point 11 years ago I completely lost two weeks of my life when I don't remember a thing. Apparently, my wife tells me I talked about suicide.



## Conclusions

- Injured workers suffered housing instability and psychological distress
- The distress was a response to the injury, loss of income and / or legal processes
- The distress may have impacted upon or been impacted by housing instability
- Compounding factors such as marital separation and video surveillance can exacerbate housing instability and psychological distress

# Recommendations

- Shorten adjudicative processes by eliminating internal review & restricting reconsiderations
- Offer benefits pending results of a tribunal decision
- Benefits to be repaid if injury declared non-compensable
- Review Plesner (B.C. Court of Appeal) decision
- Review Battleford vs Gibbs SCC decision
- Provide unlimited psychological support to injured workers
- Collect suicide related data

## **Bibliography compiled by Chava Finkler**

Almagir H., Siow S., Yu S., Ngan K., and Guzman J. 2009. Compensation patterns for healthcare workers in British Columbia, Canada. *Occupational and Environmental Medicine*, 66:381-387.

Association of Workers' Compensation Boards of Canada (AWCBC). 2013. Key Benefits Information 2013. Ottawa, Ontario: AWCBC.

[http://www.awcbc.org/common/assets/benefits/key\\_benefits\\_information.pdf](http://www.awcbc.org/common/assets/benefits/key_benefits_information.pdf)

Baker E., Bentley R. and Mason K. 2012. The Mental Health Effects of Housing Tenure: Causal or Compositional? *Urban Studies*, 50 (2): 426-442.

Bentley, R., Baker E. and Mason K. 2012. Cumulative Exposure to Poor Housing Affordability and Its Association with Mental Health in Men and Women. *Journal of Epidemiology and Community Health*, 66: 761-766.

Brown J., Shannon H., Mustard C. and McDonough P. 2007. Social and Economic Consequences of Workplace Injury: A Population-Based Study of Workers in British Columbia, Canada. *American Journal of Industrial Medicine*, 50:633-645.

Cairney J. and Boyle M. H. 2004. Home ownership, mortgages and psychological distress. *Housing Studies*, 19 (2): 161-174.

Cathain, M. 2006. Blind, But Not to the Hard Facts of Life; The Blind Workers' Struggle in Derry, 1928-1940. *Radical History*, 94: 9-21.

Chouinard, V. 2006. On the Dialectics of Differencing: Disabled women, the state and housing issues. *Gender, Place and Culture*, 13 (4): 401-417.

Clark C., Myron R., Stansfield S.A. and Candy B. 2007. A systematic review of the evidence on the effect of the built and physical environment on mental health. *Journal of Public Mental Health*, 6 (2): 14-27.

Cox R. & Lippel K. 2008. Falling through the legal cracks: The pitfalls of using workers' compensation data as indicators of work-related injuries and illnesses. *Policy and Practice in Health and Safety*, 6 (2): 9-30.

Currie S.R. and Wang, J.L. 2004. Chronic back pain and major depression in the general Canadian population. *Pain*, 107: 54-60.

Driedger M., Crooks V. & Bennett D. 2004. Engaging in the disablement process over space and time: narratives of persons with multiple sclerosis in Ottawa, Canada. *The Canadian Geographer*, 48 (2): 119-136.

Fawcett B. and Plath D. 2012. A National Disability Insurance Scheme: What Social Work Has to Offer. *British Journal of Social Work*, 1-16. (online)

French, S. and Swain J. 2004. Whose Tragedy? Towards a Personal Non-Tragedy View of Disability. Pp 34-40 IN *Disabling Barriers-Enabling Environments*, 2nd edition. London, U.K. Sage.

Gibson M., Petticrew M., Bambra C. Sowden A. et al. 2011. Housing and health inequalities :a synthesis of systematic reviews of interventions aimed at different pathways linking housing and health, *Health and Place*, 17: 175-184.

Gautrin D., Cartier A., Howse D. Horth-Susin L.,et al 2010. Occupational asthma and allergy in snow crab processing in Newfoundland and Labrador. *Occupational and Environmental Medicine*, 67 (1): 17-23.

Goetz E.G. 2012. The Transformation of Public Housing Policy, 1985-2011. *Journal of the American Planning Association*, 74 (4): 452-463.

Guite H.F., Clark C. and Ackrill G. 2006. The impact of the physical and urban environment on mental well being. *Public Health*, 120, 1117-1126.

Halpern D. 1995. *More than Bricks and Mortar: Mental Health and the Built Environment*. London, U.K.: Taylor and Francis.

Imrie, R. 2003. Architects' conceptions of the human body. *Environment and Planning D: Society and Space*, 21: 47-65.

Imrie, R. 2000. Disability and discourses of mobility and movement. *Environment and Planning A*, 32: 1641-1656.

Johnson K. 2013. Pervasive interactions: a purposive best evidence review with methodological observations on the impact of housing circumstances and housing interventions on adult mental health and well-being. *Housing, Care and Support*, 16(1): 32-49.

Kirkham T, Koehoorn M.,McLeod C., & Demers P. 2010. Surveillance of mesothelioma and workers' compensation in British Columbia, Canada. *Occupational and Environmental Medicine; online only version*.

Libman K., Fields D. and Saegert S. (2012) Toward a Research Agenda at the Intersections of Housing and Health. *Housing Theory and Society*, 29 (1): 47-55.

Lippel, K. & Sikka A. 2010. Access to Workers' Compensation Benefits and Other Legal Protections for Work-Related Mental Health Problems: a Canadian Overview. *Canadian Journal of Public Health*, 101 (7): S16-S22.

Lippel, K. 2007. Workers describe the effect of the workers compensation process on their health; a Quebec study. *International Journal of Law and Psychiatry*, 30: 427-443.

Malhotra, R. 2007. The Legal Genealogy of the Duty to Accommodate American and Canadian Workers with Disabilities: A Comparative Perspective. *Washington University Journal of Law & Policy*, 23: 1-16.

McEvoy, J. P. 2003. Equality and Workers' Compensation: Law, Politics and Survivor Benefits; *University of New Brunswick Law Journal*, 52: 3-56.

McKenna, I. 2001. Workers' Compensation: The Historic Compromise. *Alberta Law Review*, 38: 578-588.

Morgan, H. 2012. The Social Model of Disability as a Threshold Concept: Troublesome Knowledge and Liminal Spaces in Social Work Education. *Social Work Education*, 31 (2): 215-226.

Mykitiuk, R., Pioro M., Finkler L. and Nisker J. 2011. "Use of 'Genetic Predisposition' by Canadian Courts and Tribunals." *Canadian Medical Association Journal*, 183:1601-1604.

Newfoundland Labrador Independent Living Resource Centre .NLILRC. 2008. *Focus Group Discussion on Housing*. St John's Newfoundland: Newfoundland Independent Living Resource Centre.

Oliver, M. 1996. *Understanding Disability: From Theory to Practice*. New York: St. Martin's Press.

Pothier, D. 2010. Tackling Disability Discrimination at Work: Toward a Systemic Approach. *McGill Journal of Law and Health*, 4 (1): 17-37.

Pothier, D. and Devlin, R. (eds) 2006. *Critical Disability Theory: Essays in Philosophy, Politics, Policy and Law*. Vancouver, B. C.: UBC Press.

Power N., Howse, D., Neis B. and Brennan S. 2010. Gendered Bodies at Work: Insights from Marine and Coastal Occupational Health and Safety Research. *Policy and Practice in Health and Safety* 8(1): 25-41.

Reaume, G. 2004. No Profits, Just a Pittance: Work, Compensation and People Defined as Mentally Disabled in Ontario, 1964-1990. IN Noll, S. and Trent J. W. (eds) *Mental Retardation in America: A Historical Reader*. New York: New York University Press.

Reaume, G. 2002. Lunatic to Patient to Person: Nomenclature in Psychiatric History and the Influence of Patients' Activism in North America". *International Journal of Law and Psychiatry* 25 (4): 405-426.

Reid D., Angus J., McKeever P. and Miller K.L. 2003. Home is Where Their Wheels Are: Experiences of Wheelchair Users. *American Journal of Occupational Therapy*, 57 (2): 186-195.

Shannon, H.S. & Lowe, G.S. 2002. How Many Injured Workers Do Not File Claims for Workers' Compensation Benefits? *American Journal of Industrial Medicine*, 42 (467-473).

Storey R. 2009. "They Have All Been Faithful Workers": Injured Workers, Truth, and Workers Compensation in Ontario, 1970-2008. *Journal of Canadian Studies*, 43 (1): 154-185.

St. John's Status of Women Council. 2003. *"Something's Got to Change" Research Report: Gender Inclusive Analysis and Housing Policy Development in Newfoundland and Labrador*. St. John's Newfoundland; St. John's Status of Women Council.

Wolframe, P.M. 2013. The Madwoman in the Academy, or, Revealing the Invisible Straightjacket: Theorizing and Teaching Saneism and Sane Privelege. *Disability Studies Quarterly*, 33 (1): available online at: <http://dsq-sds.org/article/view/3425/3200>

Workplace Health, Safety & Compensation Commission of Newfoundland and Labrador (WHSCC) 2010. Accessed October 28, 2010. <http://www.whscc.nf.ca/search.aspx?ss=statistics>

## **Resources for Injured Workers**

### **Office of Worker Advisor**

Phone: 754-3927

Fax: (709) 754-3928

Judy Vanta (St. John's)

Toll Free: 1-800-563-1998

[jvanta@nlfl.nf.ca](mailto:jvanta@nlfl.nf.ca)

John Reardon

Phone: 489-9193

Fax: 489-9194

Grand Falls-Windsor

Toll Free: 1-877-489-9193

[jreardon@nlfl.nf.ca](mailto:jreardon@nlfl.nf.ca)

### **Independent Living Resource Centre**

4 Escasoni Place, St. John's NL A1A 3R6

Tel: 722-4031 Fax: 722-0147

TTY 722-7998 Toll Free: 1-866-722-4031 [info@ilrc-nl.ca](mailto:info@ilrc-nl.ca)

### **Legal Aid Commission**

Suite 300

251 Empire Avenue

St. John's, NL

A1C 3H9

Tel: 753-7860

Toll Free: 1-800-563-9911

Fax: 753-6226

Email: [nlac@legalaid.nl.ca](mailto:nlac@legalaid.nl.ca)

### **House of Assembly**

Mel Strong, Appeals Officer

Confederation Building

P.O.Box 8700

St. John's A1B 4J6

Tel: 729-0929 Fax: 729-5774 [melstrong@gov.nl.ca](mailto:melstrong@gov.nl.ca)

**Newfoundland Labrador Injured Workers Association**

Patricia Dodd, President/Spokesperson

General Delivery Brigus Junction, Newfoundland A0B 1G0

Phone (work): 364-3981 Phone (work): 229-1177

Fax (work): 229-1177

Email: [nflabiw@nf.sympatico.ca](mailto:nflabiw@nf.sympatico.ca)

**Public Legal Information Association of NL**

Suite 227, 31 Peet Street, Tara Place

St. John's, NL A1B 3W8

Canada

Tel: 722-2643 Toll-free: 1-888-660-7788

Fax: 722-0054 [info@publiclegalinfo.com](mailto:info@publiclegalinfo.com)

**Office of the Citizens Representative**

Tel: 729-7647 Toll free 1-800-559-0079

Fax : 729-7696 E-mail: [citrep@gov.nl.ca](mailto:citrep@gov.nl.ca)

P.O. Box 8400

20 Crosbie Place

4th Floor, Beothuk Bldg.

St. John's, NL

A1B 3N7

**Human Rights Commission**

The Beothuk Building

21 Crosbie Place

P.O. Box 8700

St. John's, NL

A1B 4J6

Tel: 709-729-2709

Toll Free: 1-800-563-5808

Fax: 709-729-0790

[humanrights@gov.nl.ca](mailto:humanrights@gov.nl.ca)