

**ASBESTOS AND LEAD PAINT BUILDING MATERIALS SURVEY FOR:  
QUEEN ELIZABETH II LIBRARY  
MEMORIAL UNIVERSITY OF NEWFOUNDLAND**



Prepared for:  
Memorial University of Newfoundland  
St. John's, NL

Pinchin LeBlanc Environmental Ltd  
Project No. 02-02-00900

June 19, 2013

27 AUSTIN STREET, ST. JOHN'S NL, A1B 4C3 TEL: (709) 754-4490 FAX: (709) 754-1359  
SAINT JOHN, NB • DARTMOUTH, NS • LABRADOR CITY, NL • CORNER BROOK, NL

*ISO 9001:2008 Registered Quality System (Dartmouth, NS)*

## **EXECUTIVE SUMMARY**

Pinchin LeBlanc Environmental Limited (Pinchin) was retained by Memorial University of Newfoundland to perform asbestos and lead paint surveys in selected buildings on the Memorial University of Newfoundland's St. John's, NL campus. A total of twenty-seven (27) buildings were surveyed for asbestos containing materials (ACM) and lead based paints (LBP). This report will provide the findings for the following location;

**BUILDING DESCRIPTION:**      QE II LIBRARY

**BUILDING ADDRESS:** MEMORIAL UNIVERSITY OF NL, ST. JOHN'S CAMPUS, NL

A summary of the findings for the QE II Library (hereafter referred to as "Site Building") is provided. For specific recommendations regarding any hazardous materials listed the reader will refer to Sections 3 and 4 of this report:

1. Non-friable materials with the potential to become friable during renovation and demolition activities were identified inside the Site Building, specifically drywall joint compound.
2. Non-friable asbestos-containing building materials were identified in the Site Building, specifically vinyl floor tiles, tar mastics, jacketing on ductwork, and transite.
3. Paints containing greater than 600 mg/kg of lead were identified in the Site Building, specifically the orange paint as observed in L 2022.

*This Executive Summary is subject to the same standard limitations as contained in the report and must be read in conjunction with the entire report.*

<b>TABLE OF CONTENTS</b>
--------------------------

<b>1.0</b>	<b>INTRODUCTION.....</b>	<b>1</b>
<b>2.0</b>	<b>SURVEY INFORMATION .....</b>	<b>2</b>
<b>3.0</b>	<b>ACM SURVEY FINDINGS .....</b>	<b>2</b>
3.1	SPRAYED OR TROWELLED FIREPROOFING AND THERMAL INSULATION .....	2
3.2	MECHANICAL INSULATION .....	2
3.3	ACOUSTIC CEILING TILES .....	3
3.4	DRYWALL, PLASTER, AND TEXTURE FINISHES .....	4
3.5	VINYL FLOORING MATERIALS .....	4
3.5.1	<i>Vinyl Floor Tiles.....</i>	<i>4</i>
3.5.1.1	Asbestos Containing Vinyl Floor Tiles .....	4
3.5.1.2	Non-Asbestos Containing Vinyl Floor Tiles.....	5
3.5.2	<i>Vinyl Sheet Flooring.....</i>	<i>6</i>
3.5.2.1	Non-Asbestos Containing Vinyl Sheet Flooring.....	6
3.6	ASBESTOS CEMENT PRODUCTS .....	6
3.7	VERMICULITE INSULATION .....	7
3.8	OTHER ASBESTOS CONTAINING BUILDING MATERIALS.....	7
<b>4.0</b>	<b>LBP SURVEY FINDINGS.....</b>	<b>7</b>
<b>5.0</b>	<b>RECOMMENDATIONS.....</b>	<b>7</b>

APPENDIX I ASBESTOS ANALYTICAL REPORT

APPENDIX II LEAD PAINT ANALYTICAL REPORT

APPENDIX III SITE DRAWINGS

APPENDIX IV SAMPLE LOG

## **1.0 INTRODUCTION**

Pinchin LeBlanc Environmental Ltd. (Pinchin) was retained by Memorial University of Newfoundland to perform asbestos and lead paint surveys in selected buildings on the Memorial University of Newfoundland's St. John's, NL campus. A total of twenty-seven (27) buildings were surveyed for asbestos containing materials (ACM) and lead based paints (LBP). This report will provide the findings for the following location;

**BUILDING DESCRIPTION:** QE LIBRARY

**BUILDING ADDRESS:** MEMORIAL UNIVERSITY OF NL, ST. JOHN'S CAMPUS, NL

The report presents a detailed investigation of condition, quantity, location, access, and type of ACM and LBP present in the building. The Overview Report, provided under separate cover, provides detailed information regarding the survey methodology, sampling procedure, evaluation criteria, suspect materials and regulatory information.

Provincial regulations and guidelines distinguish between friable<sup>1</sup> and non-friable<sup>2</sup> materials. The asbestos building materials survey performed by Pinchin included a search for both friable and common non-friable ACM.

For reporting purposes, the survey will be divided into sections. The report is presented in this manner to accommodate ease in reading and to allow access to report information for specific areas or materials within the building. The report also addresses specific systems and products likely present in the building. The sections of the report are as follows:

- 2.0 Survey Information
- 3.0 ACM Survey Findings
- 4.0 LBP Survey Findings
- 5.0 Recommendations

---

<sup>1</sup> The term friable is applied to a material that can be readily reduced to dust or powder by hand or moderate pressure. Friable ACM has a much greater potential to release airborne asbestos fibres when disturbed. The most common friable ACM used in the past are sprayed or trowelled materials (for fireproofing or thermal insulation), texture plaster (decorative or acoustic), and mechanical insulations.

<sup>2</sup> Common non-friable ACM include vinyl floor tiles, ceiling tiles, gasket materials, asbestos cement pipe or board (transite), and asbestos textiles. Although a product may be considered non-friable when new, if the product releases fine dust due to deterioration or during removal, the free dust is considered friable. For example, most lay-in or glued on acoustic ceiling tiles release significant dust during removal of large quantities of these tiles.

## **2.0 SURVEY INFORMATION**

The survey was conducted on between August and September, 2012. The survey, collection of representative bulk samples, and recording of information was performed by Mr. Trent Hardy and Mrs. Angela Stagg of Pinchin. All accessible areas of the building were inspected for the presence of asbestos containing materials (ACM) and lead based paints (LBP).

A total of forty-nine (49) representative bulk samples were collected for analysis for asbestos content,

A total of ten (10) bulk samples were collected for analysis of lead content.

## **3.0 ACM SURVEY FINDINGS**

The ACM found during this survey are detailed in the location & data excel document provided to the client. The excel document serves as the clients active asbestos management plan. Quantities of materials identified, locations and friable or non-friable are also present in this excel file. Laboratory certificates for asbestos samples collected are presented in Appendix I and lead samples are presented in Appendix II. Sample location drawings are provided in Appendix III. A photographic record of the samples collected during the survey of the building is presented in Appendix IV. The following is summary of the findings for this building.

### **3.1 Sprayed or Trowelled Fireproofing and Thermal Insulation**

No suspect sprayed or trowelled fireproofing or thermal insulation was observed in the Site Building.

### **3.2 Mechanical Insulation**

One (1) sample of tar mastic above ceiling pipe elbows was collected in room L 1010A and contains 20% chrysotile asbestos (reference sample 02-02-900-S022). For locations and conditions of this material at the time of the building survey refer to location & data excel document.

One (1) sample of jacket above ceiling on ductwork was collected in room L4017 and contains 70% chrysotile asbestos (reference sample 02-02-900-S044). For locations and conditions of this material at the time of the building survey refer to location & data excel document.

Insulating cement, also referred to as “parging cement”, present on pipe elbows, fittings and as tank insulation was sampled in two locations in the site building. Analysis of these samples did

not identify the presence of asbestos (reference samples 02-02-900-S009, 02-02-900-S046 and 02-02-900-S047).

One (1) sample of the tar paper used on fibreglass insulation was collected from the ductwork in the main hallway. Analysis of the sample did not identify the presence of asbestos (reference samples 02-02-900-S040).

### **3.3 Acoustic Ceiling Tiles**

Nine (9) samples were collected of acoustic ceiling tiles were observed in the site building. Analysis of the sample did not identify the presence of asbestos. A summary of the acoustic ceiling tiles samples collected is observed as follows:

- The 2"x2" acoustic ceiling tile distinguished with a pinhole and fleck pattern located in L 2027 (reference sample 02-02-900-S017);
- The 2"x2" acoustic ceiling tile distinguished with a pinhole and dense fleck pattern located in L 2024 (reference sample 02-02-900-S011);
- The 2"x2" acoustic ceiling tile distinguished with a small fissure and fleck pattern located in L 3022 (reference sample 02-02-900-S038);
- The 2"x4" acoustic ceiling tile distinguished with a pinhole stipple pattern located in L 2000A (reference sample 02-02-900-S013);
- The 2"x4" acoustic ceiling tile distinguished with a pinhole pattern located in L 2018 (reference sample 02-02-900-S007);
- The 2"x4" acoustic ceiling tile distinguished with a pinhole and hole pattern located in L 1014G (reference sample 02-02-900-S028);
- The 2"x4" acoustic ceiling tile distinguished with a pinhole and fleck pattern located in L 2021 (reference sample 02-02-900-S004);
- The 2"x2" acoustic ceiling tile distinguished with a pinhole & stipple pattern located in L 1009 (reference sample 02-02-900-S024);
- The 2"x2" acoustic ceiling tile distinguished with a pinhole pattern located in L 1014H (reference sample 02-02-900-S026); and
- The 2"x2" acoustic ceiling tile distinguished with a pinhole and fissure (reference sample 02-02-900-S048).

### 3.4 Drywall, Plaster, and Texture Finishes

Drywall was used as a wall and ceiling finish throughout the building. Until the early to mid-1980s, drywall joint compound may have contained chrysotile asbestos. Drywall joint compound is considered a non-friable material. Most buildings of this type undergo constant renovation, including the removal and replacement of drywall partitions. Therefore extensive sampling of drywall compound is necessary to come to a reasonable conclusion regarding the extent of asbestos. Furthermore, any attempt to distinguish and delineate all asbestos-containing drywall compounds from new non-asbestos drywall compound is often unachievable. Therefore, drywall joint compound was sampled at walls, which were believed to be original to try to define the presence of asbestos content in the original drywall compound.

Ten (10) samples, in total, of drywall joint compound were collected in the site building. Results from one (1) samples collected contain 3% chrysotile asbestos (reference samples, 02-02-900-S025).

### 3.5 Vinyl Flooring Materials

#### 3.5.1 Vinyl Floor Tiles

Fifteen (15) types of vinyl floor tiles were observed in the site building. Results from one (1) of the fifteen (15) samples collected to contain 3% chrysotile asbestos. A list of the visually different asbestos and non-asbestos vinyl floor tiles is provided in the tables below:

##### 3.5.1.1 Asbestos Containing Vinyl Floor Tiles

Asbestos Containing Vinyl Floor Tiles			
Library			
Sample Number	Description	Location	Asbestos (%)
02-02-900-S036	12"x12" Vinyl Floor Tiles - White with brown streaks	L 2018	3% Chrysotile
For locations and conditions of this material at the time of the building survey refer to location & data excel document.			

### 3.5.1.2 Non-Asbestos Containing Vinyl Floor Tiles

Non-Asbestos Containing Vinyl Floor Tiles		
Library		
Sample Number	Description	Location
02-02-900-S005	12"x 12" Vinyl Floor Tiles - Blue with Large Black Streaks	L 2018
02-02-900-S003	12"x 12" Vinyl Floor Tiles - White with Large Blue Flecks	L 2021
02-02-900-S035	12"x12" Vinyl Floor Tiles - Beige with Brown and Blue Specks	L 1017
02-02-900-S029	12"x12" Vinyl Floor Tiles - Burgundy with Light Burgundy and White Flecks	L IC05
02-02-900-S023	12"x12" Vinyl Floor Tiles - Cream	L 1009C
02-02-900-S019	12"x12" Vinyl Floor Tiles - Cream with Large Brown Flecks	L 1005A
02-02-900-S039	12"x12" Vinyl Floor Tiles - Grey with Abundant White and Brown Flecks	L 3017
02-02-900-S041	12"x12" Vinyl Floor Tiles - Grey with Dark Grey and White Flecks	L 3108
02-02-900-S015	12"x12" Vinyl Floor Tiles - Light Brown	L 2027
02-02-900-S018	12"x12" Vinyl Floor Tiles - Light Brown with Dark Blue and White Flecks	L 1003
02-02-900-S016	12"x12" Vinyl Floor Tiles - Red	L 2027
02-02-900-S010	12"x12" Vinyl Floor Tiles - Very Light Brown with Abundant Brown Flecks	L 2024
02-02-900-S037	12"x12" Vinyl Floor Tiles - White with Black	L 1010



<b>Non-Asbestos Containing Vinyl Floor Tiles</b>		
<b>Library</b>		
Sample Number	Description	Location
	streaks	
02-02-900-S030	12"x12" Vinyl Floor Tiles -White with Grey Flecks	L 1012A
For locations and conditions of this material at the time of the building survey refer to location & data excel document.		

### **3.5.2 Vinyl Sheet Flooring**

Three (3) types of vinyl sheet flooring were observed in the site building. Analysis of these samples did not identify the presence of asbestos. A summary of the visually different asbestos containing vinyl sheet flooring is provided in the tables below:

#### ***3.5.2.1 Non-Asbestos Containing Vinyl Sheet Flooring***

<b>Non-Asbestos Containing Vinyl Sheet Flooring</b>		
<b>QE Library</b>		
Sample Number	Description	Location
02-02-900-S001	Vinyl Sheet Flooring - Beige with Light Grey Flecks	L 2017
02-02-900-S021	Vinyl Sheet Flooring - Cream	L 1005
02-02-900-S049	Vinyl Sheet Flooring – Light Grey Stone	L 2028A
For locations and conditions of this material at the time of the building survey refer to location & data excel document.		

### **3.6 Asbestos Cement Products**

The black phenolic lab bench also referred as “transite counter” was sampled from L 1013C and contains 15% chrysotile asbestos (reference sample 02-02-900-S034). For locations and conditions of this material at the time of the building survey refer to location & data excel document.

Transite sheeting was sampled from L1V01 and contains 20% chrysotile asbestos (reference sample 02-02-900-S032). For locations and conditions of this material at the time of the building survey refer to location & data excel document.

### **3.7 Vermiculite Insulation**

No vermiculite containing products were observed. Visual observations were made above the ceiling and through any hatches.

### **3.8 Other Asbestos Containing Building Materials**

One (1) sample of tar mastics on the sinks (gold colour) was collected from L 1013 and contains 5% chrysotile asbestos (reference sample 02-02-900-S031). For locations and conditions of this material at the time of the building survey refer to location & data excel document.

One (1) sample of red duct sealant was collected from room L 2021. Analysis of the sample did not identify the presence of asbestos (reference sample 02-02-900-S008).

One (1) sample of caulking on ductwork was collected from room L 2024. Analysis of the sample did not identify the presence of asbestos (reference sample 02-02-900-S012).

## **4.0 LBP SURVEY FINDINGS**

Analytical results indicate that one (1) of the samples collected of painted surfaces would be considered a risk to worker exposure during construction or renovation activities (with lead concentrations exceeding 0.06%). The orange paint as observed in L 2022 (reference sample 02-02-900-L003) contains 1.1% and the same paint colours located elsewhere, should be managed as lead-containing.

Results indicate that were detected, all other paint samples containing less than 0.06% lead.

All paints observed inside the Site Building were observed in GOOD condition.

## **5.0 RECOMMENDATIONS**

Asbestos containing materials and lead based paints have been identified in the Site Building. Listed below are a series of general recommendations for the Site Building. Recommendations provided in the Overview Report may also be reviewed and applied to this building.

## Friable ACMs

### Potentially Friable Materials

Non-friable materials with the potential to become friable during renovation and demolition activities were identified inside the Site Building, specifically drywall joint compound.

1. Under the NL guidance documents for moderate and low risk asbestos abatement procedures, quantities of these materials within an enclosure exceeding 100 ft<sup>2</sup> should be removed using Type III (high risk) asbestos abatement procedures. Quantities less than 100 ft<sup>2</sup> but exceeding 10ft<sup>2</sup> should be removed using Type II (moderate risk) asbestos abatement procedures, while quantities less than 10 ft<sup>2</sup> should be removed using Type I (low risk) asbestos abatement procedures.

### Non-Friable Materials

Non-friable asbestos containing materials identified inside the Site Building include: transite, tar mastics, textile cloth on ductwork, and vinyl floor tiles.

1. Type I (low risk) asbestos abatement procedures should be carried out for the scheduled disturbance of any non-friable materials provided the materials can be removed intact, and without the use of powered hand tools.
2. Should the use of powered hand tools or excessive breakage of the materials become necessary, Type II (moderate risk) asbestos abatement procedures should be adopted.

### Lead Based Paints

Any painted surfaces visually matching the identified paint colors should be managed as lead containing and necessary precautions (i.e.: worker protection) should be employed prior to the disturbance to these materials. Do not grind, sand, torch or cut lead materials without using proper procedures, as material poses a health hazard if disturbed by these methods.

Should there be any questions pertaining to the contents of this report, please do not hesitate to contact the undersigned at our office.

**PINCHIN LEBLANC ENVIRONMENTAL LIMITED**

Prepared by;

A handwritten signature in black ink, appearing to read "Paul Staeben". The signature is fluid and cursive, with the first name "Paul" being more prominent than the last name "Staeben".

Paul Staeben

*NL Vice President*

pstaeben@pinchinleblanc.com

## **APPENDIX I**

### **ASBESTOS ANALYTICAL REPORT**



# Bulk Asbestos Analysis

By Polarized Light Microscopy  
EPA Method: 600/R-93/116 and 600/M4-82-020



**Customer:** Pinchin LeBlanc Environmental  
27 Austin St  
2nd Flr  
St Johns, NL A1B 4C3

**Attn:** Dawn Benteau  
Paul Staeben

**Lab Order ID:** 1219066

**Analysis ID:** 1219066PLM

**Date Received:** 11/26/2012

**Date Reported:** 11/30/2012

**Project:** MUN Asbestos and Lead Survey QE II  
Library 02-02-00900

Sample ID	Description	Asbestos	Fibrous Components	Non-Fibrous Components	Attributes
Lab Sample ID	Lab Notes				Treatment
02-02-900-S001 - A	Vinyl Sheet Flooring - Beige with Light Grey Flecks	None Detected		100% Other	Beige Non Fibrous Heterogeneous
1219066PLM_1	vinyl				Dissolved
02-02-900-S001 - B	Vinyl Sheet Flooring - Beige with Light Grey Flecks	None Detected	3% Cellulose	97% Other	Yellow, Gray Non Fibrous Heterogeneous
1219066PLM_47	mastic/leveling				Dissolved
02-02-900-S002	Drywall Joint Compound	None Detected		100% Other	White Non Fibrous Heterogeneous
1219066PLM_2					Teased
02-02-900-S003 - A	12"x 12" Vinyl Floor Tiles - White with Large Blue Flecks	None Detected		100% Other	White Non Fibrous Heterogeneous
1219066PLM_3	tile				Dissolved
02-02-900-S003 - B	12"x 12" Vinyl Floor Tiles - White with Large Blue Flecks	None Detected	3% Cellulose	97% Other	Yellow, Black Non Fibrous Heterogeneous
1219066PLM_48	mastic				Dissolved
02-02-900-S004	2'x 4' Acoustic Ceiling Tiles - Pinhole and Fleck Pattern	None Detected	40% Cellulose 40% Fiber Glass	10% Perlite 10% Other	White Fibrous Heterogeneous
1219066PLM_4					Teased
02-02-900-S005 - A	12"x 12" Vinyl Floor Tiles - Blue with Large Black Streaks	None Detected		100% Other	Blue Non Fibrous Heterogeneous
1219066PLM_5	tile				Dissolved
02-02-900-S005 - B	12"x 12" Vinyl Floor Tiles - Blue with Large Black Streaks	None Detected	3% Cellulose	97% Other	Black Non Fibrous Heterogeneous
1219066PLM_49	mastic				Dissolved

Disclaimer: Due to the nature of the EPA 600 method, asbestos may not be detected in samples containing low levels of asbestos. We strongly recommended that analysis of floor tiles, vermiculite, and/or heterogeneous soil samples be conducted by TEM for confirmation of "None Detected" by PLM. This report relates only to the samples tested and may not be reproduced, except in full, without the written approval of SAI. This report may not be used by the client to claim product endorsement by NVLAP or any other agency

Ired Gulley (62)

Analyst

Nathaniel Durham, MS or Approved Signatory



# Bulk Asbestos Analysis

By Polarized Light Microscopy  
EPA Method: 600/R-93/116 and 600/M4-82-020



**Customer:** Pinchin LeBlanc Environmental  
27 Austin St  
2nd Flr  
St Johns, NL A1B 4C3

**Attn:** Dawn Benteau  
Paul Staeben

**Lab Order ID:** 1219066

**Analysis ID:** 1219066PLM

**Date Received:** 11/26/2012

**Project:** MUN Asbestos and Lead Survey QE II  
Library 02-02-00900

**Date Reported:** 11/30/2012

Sample ID	Description	Asbestos	Fibrous Components	Non-Fibrous Components	Attributes
Lab Sample ID	Lab Notes				Treatment
02-02-900-S006	Drywall Joint Compound	None Detected		100% Other	White Non Fibrous Heterogeneous
1219066PLM_6					Teased
02-02-900-S007	2'x 4' Acoustic Ceiling Tiles - Pinhole Pattern	None Detected	40% Cellulose 40% Fiber Glass	10% Perlite 10% Other	White Fibrous Heterogeneous
1219066PLM_7					Teased
02-02-900-S008	Red Duct Sealant	None Detected	8% Cellulose	92% Other	Red Non Fibrous Heterogeneous
1219066PLM_8					Dissolved
02-02-900-S009	Parging Cement	None Detected	30% Fiber Glass	70% Other	Gray Fibrous Heterogeneous
1219066PLM_9					Teased
02-02-900-S010 - A	12"x12" Vinyl Floor Tiles - Very Light Brown with Abundant Brown Flecks	None Detected		100% Other	Brown Non Fibrous Heterogeneous
1219066PLM_10	ile				Dissolved
02-02-900-S010 - B	12"x12" Vinyl Floor Tiles - Very Light Brown with Abundant Brown Flecks	None Detected	3% Cellulose	97% Other	Yellow, Black Non Fibrous Heterogeneous
1219066PLM_50	mastic				Dissolved
02-02-900-S011	2'x4' Acoustic Ceiling Tiles - Pinhole and Dense Fleck Pattern	None Detected	40% Cellulose 40% Fiber Glass	10% Perlite 10% Other	White Fibrous Heterogeneous
1219066PLM_11					Teased
02-02-900-S012	Grey Caulking on Ductwork	None Detected		100% Other	Gray Non Fibrous Heterogeneous
1219066PLM_12					Dissolved

Disclaimer: Due to the nature of the EPA 600 method, asbestos may not be detected in samples containing low levels of asbestos. We strongly recommended that analysis of floor tiles, vermiculite, and/or heterogeneous soil samples be conducted by TEM for confirmation of "None Detected" by PLM. This report relates only to the samples tested and may not be reproduced, except in full, without the written approval of SAI. This report may not be used by the client to claim product endorsement by NVLAP or any other agency

Ired Gulley (62)

Analyst

Nathaniel Durham, MS or Approved Signatory



# Bulk Asbestos Analysis

By Polarized Light Microscopy  
EPA Method: 600/R-93/116 and 600/M4-82-020



**Customer:** Pinchin LeBlanc Environmental  
27 Austin St  
2nd Flr  
St Johns, NL A1B 4C3

**Attn:** Dawn Benteau  
Paul Staeben

**Lab Order ID:** 1219066

**Analysis ID:** 1219066PLM

**Date Received:** 11/26/2012

**Date Reported:** 11/30/2012

**Project:** MUN Asbestos and Lead Survey QE II  
Library 02-02-00900

Sample ID	Description	Asbestos	Fibrous Components	Non-Fibrous Components	Attributes
Lab Sample ID	Lab Notes				Treatment
02-02-900-S013	2'x 4' Acoustic Ceiling Tiles - Pinhole Stipple Pattern	None Detected	40% Cellulose 40% Fiber Glass	10% Perlite 10% Other	White Fibrous Heterogeneous
1219066PLM_13					Teased
02-02-900-S014	Drywall Joint Compound	None Detected		100% Other	White Non Fibrous Heterogeneous
1219066PLM_14					Teased
02-02-900-S015 - A	12"x12" Vinyl Floor Tiles - Light Brown	None Detected		100% Other	Brown Non Fibrous Heterogeneous
1219066PLM_15	tile				Dissolved
02-02-900-S015 - B	12"x12" Vinyl Floor Tiles - Light Brown	None Detected		100% Other	Black Non Fibrous Heterogeneous
1219066PLM_51	mastic				Dissolved
02-02-900-S016 - A	12"x12" Vinyl Floor Tiles - Red	None Detected		100% Other	Red Non Fibrous Heterogeneous
1219066PLM_16	tile				Dissolved
02-02-900-S016 - B	12"x12" Vinyl Floor Tiles - Red	None Detected	3% Cellulose	97% Other	Black Non Fibrous Heterogeneous
1219066PLM_52	mastic				Dissolved
02-02-900-S017	2'x 2' Acoustic Ceiling Tiles - Pinhole and Fleck Pattern	None Detected	40% Cellulose 40% Fiber Glass	10% Perlite 10% Other	White Fibrous Heterogeneous
1219066PLM_17					Teased
02-02-900-S018 - A	12"x12" Vinyl Floor Tiles - Light Brown with Dark Blue and White Flecks	None Detected		100% Other	Brown Non Fibrous Heterogeneous
1219066PLM_18	tile				Dissolved

Disclaimer: Due to the nature of the EPA 600 method, asbestos may not be detected in samples containing low levels of asbestos. We strongly recommended that analysis of floor tiles, vermiculite, and/or heterogeneous soil samples be conducted by TEM for confirmation of "None Detected" by PLM. This report relates only to the samples tested and may not be reproduced, except in full, without the written approval of SAI. This report may not be used by the client to claim product endorsement by NVLAP or any other agency

Ired Gulley (62)

Analyst

Nathaniel Durham, MS or Approved Signatory





# Bulk Asbestos Analysis

By Polarized Light Microscopy  
EPA Method: 600/R-93/116 and 600/M4-82-020



**Customer:** Pinchin LeBlanc Environmental  
27 Austin St  
2nd Flr  
St Johns, NL A1B 4C3

**Attn:** Dawn Benteau  
Paul Staeben

**Lab Order ID:** 1219066

**Analysis ID:** 1219066PLM

**Date Received:** 11/26/2012

**Date Reported:** 11/30/2012

**Project:** MUN Asbestos and Lead Survey QE II  
Library 02-02-00900

Sample ID	Description	Asbestos	Fibrous Components	Non-Fibrous Components	Attributes
Lab Sample ID	Lab Notes				Treatment
02-02-900-S018 - B	12"x12" Vinyl Floor Tiles - Light Brown with Dark Blue and White Flecks	None Detected	3% Cellulose	97% Other	Black Non Fibrous Heterogeneous
1219066PLM_53	mastic				Dissolved
02-02-900-S019 - A	12"x12" Vinyl Floor Tiles - Cream with Large Brown Flecks	None Detected		100% Other	Cream Non Fibrous Heterogeneous
1219066PLM_19	tile				Dissolved
02-02-900-S019 - B	12"x12" Vinyl Floor Tiles - Cream with Large Brown Flecks	None Detected	3% Cellulose	97% Other	Black Non Fibrous Heterogeneous
1219066PLM_54	mastic				Dissolved
02-02-900-S020	Drywall Joint Compound	None Detected		100% Other	White Non Fibrous Heterogeneous
1219066PLM_20					Teased
02-02-900-S021 - A	Vinyl Sheet Flooring - Cream	None Detected		100% Other	Cream Non Fibrous Heterogeneous
1219066PLM_21	vinyl				Dissolved
02-02-900-S021 - B	Vinyl Sheet Flooring - Cream	None Detected	5% Cellulose	95% Other	Yellow Non Fibrous Heterogeneous
1219066PLM_55	mastic				Dissolved
02-02-900-S022	Tar Mastic On Pipe Elbows	20% Chrysotile		80% Other	Black Fibrous Heterogeneous
1219066PLM_22					Dissolved
02-02-900-S023 - A	12"x12" Vinyl Floor Tiles - Cream	None Detected		100% Other	Cream Non Fibrous Heterogeneous
1219066PLM_23	tile				Dissolved

Disclaimer: Due to the nature of the EPA 600 method, asbestos may not be detected in samples containing low levels of asbestos. We strongly recommended that analysis of floor tiles, vermiculite, and/or heterogeneous soil samples be conducted by TEM for confirmation of "None Detected" by PLM. This report relates only to the samples tested and may not be reproduced, except in full, without the written approval of SAI. This report may not be used by the client to claim product endorsement by NVLAP or any other agency

Ired Gulley (62)

Analyst

Nathaniel Durham, MS or Approved Signatory



# Bulk Asbestos Analysis

By Polarized Light Microscopy  
EPA Method: 600/R-93/116 and 600/M4-82-020

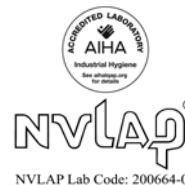

**Customer:** Pinchin LeBlanc Environmental  
27 Austin St  
2nd Flr  
St Johns, NL A1B 4C3

**Attn:** Dawn Benteau  
Paul Staeben

**Lab Order ID:** 1219066

**Analysis ID:** 1219066PLM

**Date Received:** 11/26/2012

**Date Reported:** 11/30/2012

**Project:** MUN Asbestos and Lead Survey QE II  
Library 02-02-00900

Sample ID	Description	Asbestos	Fibrous Components	Non-Fibrous Components	Attributes
Lab Sample ID	Lab Notes				Treatment
02-02-900-S023 - B	12"x12" Vinyl Floor Tiles - Cream	None Detected	3% Cellulose	97% Other	Black Non Fibrous Heterogeneous
1219066PLM_56	mastic				Dissolved
02-02-900-S024	2'x 2' Acoustic Ceiling Tiles - Pinhole Stipple Pattern	None Detected	40% Cellulose 40% Fiber Glass	10% Perlite 10% Other	White Fibrous Heterogeneous
1219066PLM_24					Teased
02-02-900-S025	Drywall Joint Compound	3% Chrysotile		97% Other	White Non Fibrous Heterogeneous
1219066PLM_25					Teased
02-02-900-S026	2'x 2' Acoustic Ceiling Tiles - Pinhole Pattern	None Detected	40% Cellulose 40% Fiber Glass	10% Perlite 10% Other	White Fibrous Heterogeneous
1219066PLM_26					Teased
02-02-900-S027	Drywall Joint Compound	None Detected		100% Other	White Non Fibrous Heterogeneous
1219066PLM_27					Teased
02-02-900-S028	2'x 4' Acoustic Ceiling Tiles - Pinhole and Hole Pattern	None Detected	35% Cellulose 35% Fiber Glass 5% Wollastonite	25% Other	White Fibrous Heterogeneous
1219066PLM_28					Teased
02-02-900-S029 - A	12"x12" Vinyl Floor Tiles - Burgandy with Light Burgandy and White Flecks	None Detected		100% Other	Red Non Fibrous Heterogeneous
1219066PLM_29	tile				Dissolved
02-02-900-S029 - B	12"x12" Vinyl Floor Tiles - Burgandy with Light Burgandy and White Flecks	None Detected	3% Cellulose	97% Other	Black Non Fibrous Heterogeneous
1219066PLM_57	mastic				Dissolved

Disclaimer: Due to the nature of the EPA 600 method, asbestos may not be detected in samples containing low levels of asbestos. We strongly recommended that analysis of floor tiles, vermiculite, and/or heterogeneous soil samples be conducted by TEM for confirmation of "None Detected" by PLM. This report relates only to the samples tested and may not be reproduced, except in full, without the written approval of SAI. This report may not be used by the client to claim product endorsement by NVLAP or any other agency

Ired Gulley (62)

Analyst

Nathaniel Durham, MS or Approved Signatory



# Bulk Asbestos Analysis

By Polarized Light Microscopy  
EPA Method: 600/R-93/116 and 600/M4-82-020



**Customer:** Pinchin LeBlanc Environmental  
27 Austin St  
2nd Flr  
St Johns, NL A1B 4C3

**Attn:** Dawn Benteau  
Paul Staeben

**Lab Order ID:** 1219066

**Analysis ID:** 1219066PLM

**Date Received:** 11/26/2012

**Date Reported:** 11/30/2012

**Project:** MUN Asbestos and Lead Survey QE II  
Library 02-02-00900

Sample ID	Description	Asbestos	Fibrous Components	Non-Fibrous Components	Attributes
Lab Sample ID	Lab Notes				Treatment
02-02-900-S030 - A	12"x12" Vinyl Floor Tiles - White with Grey Flecks	None Detected		100% Other	White Non Fibrous Heterogeneous
1219066PLM_30	tile				Dissolved
02-02-900-S030 - B	12"x12" Vinyl Floor Tiles - White with Grey Flecks	None Detected	3% Cellulose	97% Other	Black Non Fibrous Heterogeneous
1219066PLM_58	mastic				Dissolved
02-02-900-S031	Gold colored Tar Mastic On Sink Liner	5% Chrysotile		95% Other	Silver Non Fibrous Heterogeneous
1219066PLM_31					Dissolved
02-02-900-S032	Transite Sheeting	20% Chrysotile		80% Other	Gray Fibrous Heterogeneous
1219066PLM_32					Teased
02-02-900-S033	Drywall Joint Compound	None Detected		100% Other	White Non Fibrous Heterogeneous
1219066PLM_33					Teased
02-02-900-S034	Transite Countertop	15% Chrysotile		85% Other	Black Fibrous Heterogeneous
1219066PLM_34					Teased
02-02-900-S035 - A	12"x12" Vinyl Floor Tiles - Beige with Brown and Blue Specks	None Detected		100% Other	White Non Fibrous Heterogeneous
1219066PLM_35	tile				Dissolved
02-02-900-S035 - B	12"x12" Vinyl Floor Tiles - Beige with Brown and Blue Specks	None Detected	3% Cellulose	97% Other	Black Non Fibrous Heterogeneous
1219066PLM_59	mastic				Dissolved

Disclaimer: Due to the nature of the EPA 600 method, asbestos may not be detected in samples containing low levels of asbestos. We strongly recommended that analysis of floor tiles, vermiculite, and/or heterogeneous soil samples be conducted by TEM for confirmation of "None Detected" by PLM. This report relates only to the samples tested and may not be reproduced, except in full, without the written approval of SAL. This report may not be used by the client to claim product endorsement by NVLAP or any other agency

Ired Gulley (62)

Analyst

Nathaniel Durham, MS or Approved Signatory



# Bulk Asbestos Analysis

By Polarized Light Microscopy  
EPA Method: 600/R-93/116 and 600/M4-82-020



**Customer:** Pinchin LeBlanc Environmental  
27 Austin St  
2nd Flr  
St Johns, NL A1B 4C3

**Attn:** Dawn Benteau  
Paul Staeben

**Lab Order ID:** 1219066

**Analysis ID:** 1219066PLM

**Date Received:** 11/26/2012

**Date Reported:** 11/30/2012

**Project:** MUN Asbestos and Lead Survey QE II  
Library 02-02-00900

Sample ID	Description	Asbestos	Fibrous Components	Non-Fibrous Components	Attributes
Lab Sample ID	Lab Notes				Treatment
02-02-900-S036	12"x12" Vinyl Floor Tiles - White with brown streaks	3% Chrysotile		97% Other	White Non Fibrous Heterogeneous
1219066PLM_36	tile only				Dissolved
02-02-900-S037 - A	12"x12" Vinyl Floor Tiles - White with Black streaks	None Detected		100% Other	White Non Fibrous Heterogeneous
1219066PLM_37	tile				Dissolved
02-02-900-S037 - B	12"x12" Vinyl Floor Tiles - White with Black streaks	None Detected	3% Cellulose	97% Other	Black Non Fibrous Heterogeneous
1219066PLM_60	mastic				Dissolved
02-02-900-S038	2'x 4' Acoustic Ceiling Tiles - Small Fissure and Fleck Pattern	None Detected	40% Cellulose 40% Fiber Glass	10% Perlite 10% Other	White Fibrous Heterogeneous
1219066PLM_38					Teased
02-02-900-S039 - A	12"x12" Vinyl Floor Tiles - Grey with Abundant White and Brown Flecks	None Detected		100% Other	Gray Non Fibrous Heterogeneous
1219066PLM_39	tile				Dissolved
02-02-900-S039 - B	12"x12" Vinyl Floor Tiles - Grey with Abundant White and Brown Flecks	None Detected	5% Cellulose	95% Other	Black Non Fibrous Heterogeneous
1219066PLM_61	mastic				Dissolved
02-02-900-S040	Tar Paper Jacket On Ductwork	None Detected	70% Cellulose	30% Other	Black Fibrous Heterogeneous
1219066PLM_40					Dissolved, Teased
02-02-900-S041 - A	12"x12" Vinyl Floor Tiles - Grey with Dark Grey and White Flecks	None Detected		100% Other	Gray Non Fibrous Heterogeneous
1219066PLM_41	tile				Dissolved

Disclaimer: Due to the nature of the EPA 600 method, asbestos may not be detected in samples containing low levels of asbestos. We strongly recommended that analysis of floor tiles, vermiculite, and/or heterogeneous soil samples be conducted by TEM for confirmation of "None Detected" by PLM. This report relates only to the samples tested and may not be reproduced, except in full, without the written approval of SAI. This report may not be used by the client to claim product endorsement by NVLAP or any other agency

Ired Gulley (62)

Analyst

Nathaniel Durham, MS or Approved Signatory



# Bulk Asbestos Analysis

By Polarized Light Microscopy  
EPA Method: 600/R-93/116 and 600/M4-82-020



**Customer:** Pinchin LeBlanc Environmental  
27 Austin St  
2nd Flr  
St Johns, NL A1B 4C3

**Attn:** Dawn Benteau  
Paul Staeben

**Lab Order ID:** 1219066

**Analysis ID:** 1219066PLM

**Date Received:** 11/26/2012

**Date Reported:** 11/30/2012

**Project:** MUN Asbestos and Lead Survey QE II  
Library 02-02-00900

Sample ID	Description	Asbestos	Fibrous Components	Non-Fibrous Components	Attributes
Lab Sample ID	Lab Notes				Treatment
02-02-900-S041 - B	12"x12" Vinyl Floor Tiles - Grey with Dark Grey and White Flecks	None Detected	3% Cellulose	97% Other	Black Non Fibrous Heterogeneous
1219066PLM_62	mastic				Dissolved
02-02-900-S042	Drywall Joint Compound	None Detected		100% Other	White Non Fibrous Heterogeneous
1219066PLM_42					Teased
02-02-900-S043	Drywall Joint Compound	None Detected		100% Other	White Non Fibrous Heterogeneous
1219066PLM_43					Teased
02-02-900-S044	Jacket On Ductwork	70% Chrysotile		30% Other	Gray Fibrous Heterogeneous
1219066PLM_44					Teased
02-02-900-S045	Drywall Joint Compound	None Detected		100% Other	White Non Fibrous Heterogeneous
1219066PLM_45					Teased
02-02-900-S046	Parging Cement	None Detected	30% Fiber Glass	70% Other	Gray Fibrous Heterogeneous
1219066PLM_46					Teased

Disclaimer: Due to the nature of the EPA 600 method, asbestos may not be detected in samples containing low levels of asbestos. We strongly recommended that analysis of floor tiles, vermiculite, and/or heterogeneous soil samples be conducted by TEM for confirmation of "None Detected" by PLM. This report relates only to the samples tested and may not be reproduced, except in full, without the written approval of SAI. This report may not be used by the client to claim product endorsement by NVLAP or any other agency.

Ired Gulley (62)

Analyst

Nathaniel Durham, MS or Approved Signatory



# Bulk Asbestos Analysis

By Polarized Light Microscopy  
EPA Method: 600/R-93/116 and 600/M4-82-020

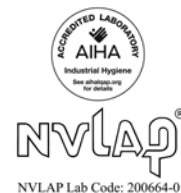

**Customer:** Pinchin LeBlanc Environmental  
27 Austin St  
2nd Flr  
St Johns NL A1B 4C3

**Attn:** Dawn Benteau  
Paul Staeben

**Lab Order ID:** 1308150

**Analysis ID:** 1308150\_PLM

**Date Received:** 5/2/2013

**Date Reported:** 5/7/2013

**Project:** 02-02-00900;MUN Asbestos and Lead  
Survey

Sample ID	Description	Asbestos	Fibrous Components	Non-Fibrous Components	Attributes
Lab Sample ID	Lab Notes				Treatment
02-02-900-S047	Tank Insulation	None Detected	30% Fiber Glass	70% Other	Gray Fibrous Heterogeneous
1308150PLM_1					Teased
02-02-900-S048	2x2 Acoustic Ceiling Tiles - Pinhole and fissure	None Detected	45% Cellulose 45% Fiber Glass	10% Other	White Fibrous Heterogeneous
1308150PLM_2					Teased
02-02-900-S049 - A	Vinyl Sheet Flooring - Light Grey Stone	None Detected		100% Other	Gray Non Fibrous Heterogeneous
1308150PLM_3	vinyl				Dissolved
02-02-900-S049 - B	Vinyl Sheet Flooring - Light Grey Stone	None Detected	3% Cellulose	97% Other	Yellow Non Fibrous Heterogeneous
1308150PLM_4	mastic				Dissolved

Disclaimer: Due to the nature of the EPA 600 method, asbestos may not be detected in samples containing low levels of asbestos. We strongly recommended that analysis of floor tiles, vermiculite, and/or heterogeneous soil samples be conducted by TEM for confirmation of "None Detected" by PLM. This report relates only to the samples tested and may not be reproduced, except in full, without the written approval of SAI. This report may not be used by the client to claim product endorsement by NVLAP or any other agency of the U.S. government. Estimated MDL is 0.1%.

Ired Gulley (4)

Analyst

Approved Signatory

**APPENDIX II**

**LEAD PAINT ANALYTICAL REPORT**



# Analysis for Lead Concentration in Paint Chips

by Flame Atomic Absorption Spectroscopy  
EPA SW-846 3rd Ed. Method No. 3050B/Method No. 7420



**Customer:** Pinchin LeBlanc Environmental  
27 Austin St  
2nd Flr  
St Johns NL A1B 4C3

**Attn:** Dawn Benteau  
Paul Staeben

**Lab Order ID:** 1219065

**Analysis ID:** 1219065\_PBP

**Date Received:** 11/26/2012

**Date Reported:** 11/30/2012

**Project:** MuN Asbestos and Lead Survey; 02-02-  
00900 QE II Library

Sample ID	Description	Mass	Analytical Sensitivity	Concentration
Lab Sample ID	Lab Notes	(g)	(% by weight)	(% by weight)
02-02-900-L001	White	0.0359	0.004%	< 0.011%
1219065PBP_1				
02-02-900-L002	Grey	0.0574	0.002%	< 0.007%
1219065PBP_2				
02-02-900-L003	Orange	0.0650	0.002%	1.1%
1219065PBP_3				
02-02-900-L004	Blue	0.0567	0.002%	< 0.007%
1219065PBP_4				
02-02-900-L005	Dark green	0.0764	0.002%	0.008%
1219065PBP_5				
02-02-900-L006	Red	0.0525	0.003%	< 0.008%
1219065PBP_6				
02-02-900-L007	Light brown	0.0387	0.003%	< 0.010%
1219065PBP_7				
02-02-900-L008	Dark blue	0.0747	0.002%	0.007%
1219065PBP_8				
02-02-900-L009	Brown	0.0664	0.002%	0.006%
1219065PBP_9				
02-02-900-L010	Dark grey	0.0673	0.002%	0.028%
1219065PBP_10				

The quality control samples run with the samples in this report have passed all AIHA required specifications unless otherwise noted. This report relates only to the samples tested and may not be reproduced, except in full, without the written approval of SAI. This report may not be used by the client to claim product endorsement by AIHA or any other agency of the U.S. government.

Robert Duke (10)

Analyst

Scientific Analytical Institute, Inc. 4604 Dundas Dr. Greensboro, NC 27407 (336) 292-3888



**APPENDIX III**  
**SITE DRAWINGS**

LEGEND:

- XXX PINCHIN LOCATION NUMBER
- ⊙ ASBESTOS SAMPLE ID NUMBER
- △ LEAD SAMPLE ID NUMBER
- NA NOT ACCESSIBLE

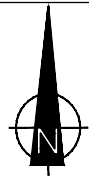

CLIENT:

MEMORIAL UNIVERSITY OF  
NEWFOUNDLAND

PROJECT:

ASBESTOS AND LEAD PAINT BUILDING  
MATERIALS SURVEY

SITE ADDRESS:

QUEEN ELIZABETH II LIBRARY,  
ST. JOHN'S CAMPUS,  
NEWFOUNDLAND AND LABRADOR

DRAWING NAME:

SAMPLE LOCATIONS  
LEVEL 1

REFERENCE:

PLEL SITE SURVEY

DATE:

DECEMBER 2012

PROJECT #:

02 - 02 - 00900

SCALE:

N.T.S.

DRAWN BY:

A. ANISCIKLI

CHECKED BY:

T. HARDY

FIGURE #:

1

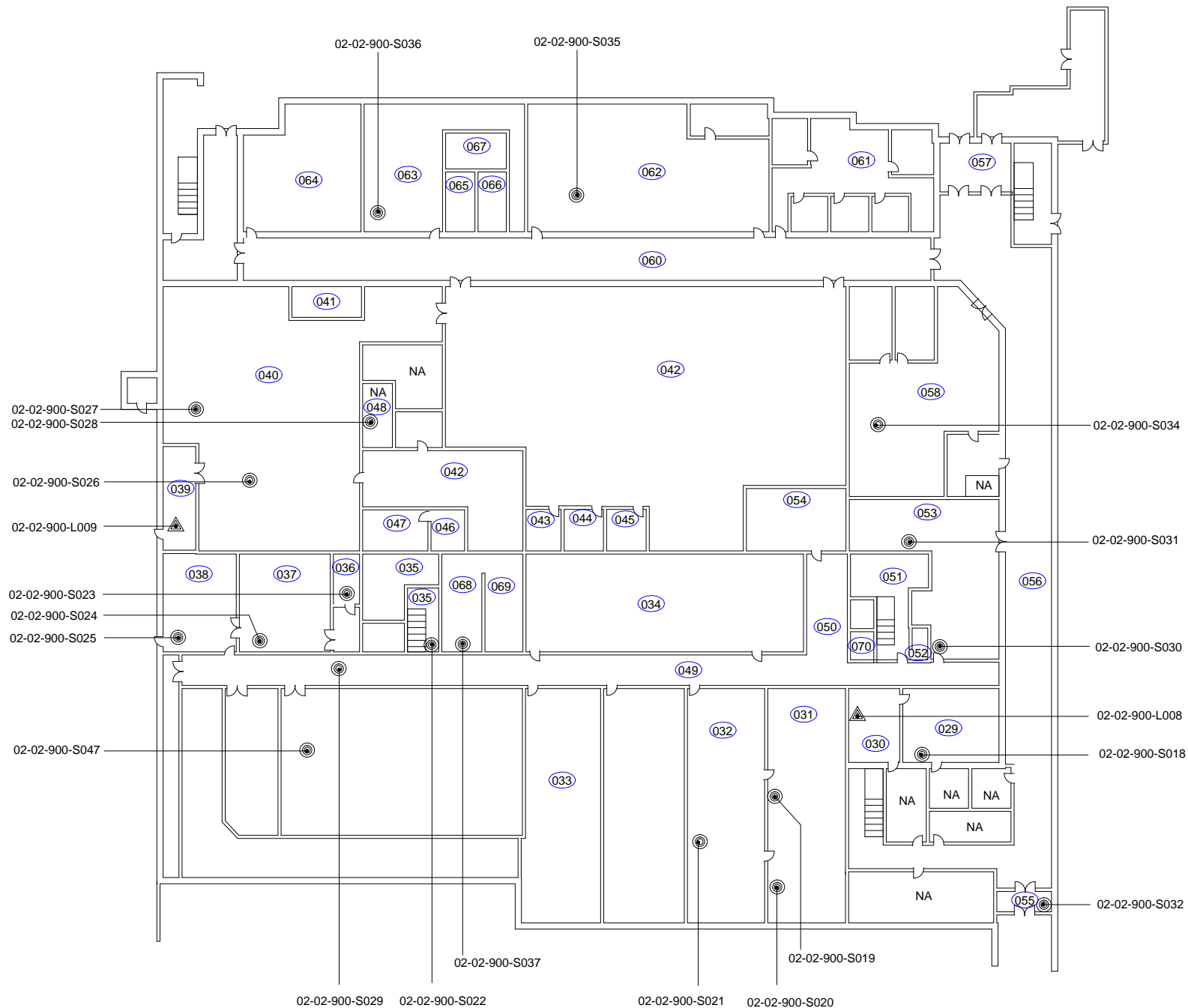



LEGEND:

- XXX PINCHIN LOCATION NUMBER  
⊙ ASBESTOS SAMPLE ID NUMBER  
▲ LEAD SAMPLE ID NUMBER



CLIENT:

MEMORIAL UNIVERSITY OF  
NEWFOUNDLAND

PROJECT:

ASBESTOS AND LEAD PAINT BUILDING  
MATERIALS SURVEY

SITE ADDRESS:

QUEEN ELIZABETH II LIBRARY,  
ST. JOHN'S CAMPUS,  
NEWFOUNDLAND AND LABRADOR

DRAWING NAME:

SAMPLE LOCATIONS  
LEVEL 2

REFERENCE:

PLEL SITE SURVEY

DATE:  
DECEMBER 2012

PROJECT #:  
02 - 02 - 00900

SCALE:  
N.T.S.

DRAWN BY:  
A. ANISCIKLI

CHECKED BY:  
T. HARDY

FIGURE #:  
**2**

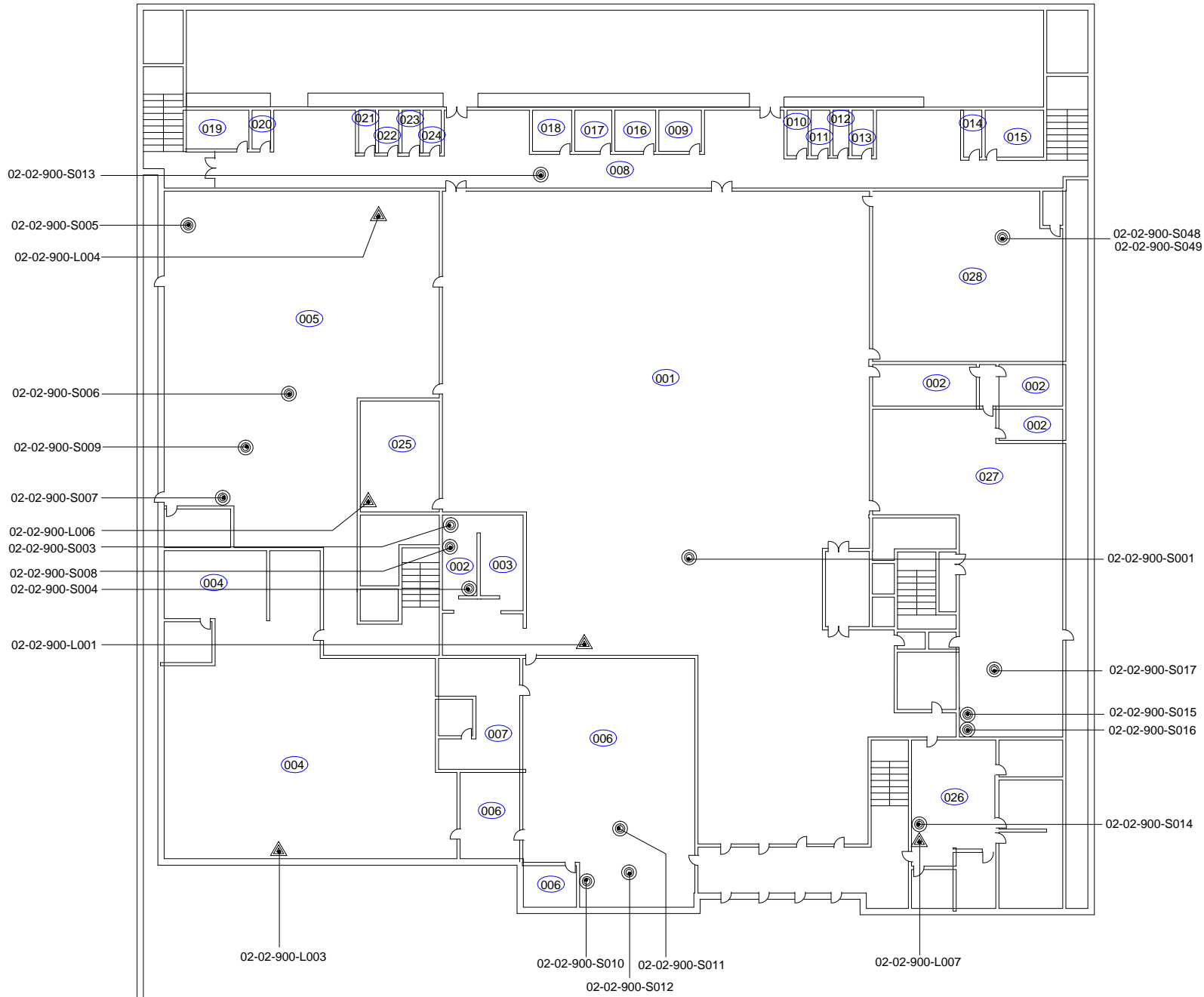

# LEGEND:

- XXX PINCHIN LOCATION NUMBER
-  ASBESTOS SAMPLE ID NUMBER
- NA** NOT ACCESSIBLE



CLIENT:

MEMORIAL UNIVERSITY OF  
NEWFOUNDLAND

PROJECT:

ASBESTOS AND LEAD PAINT BUILDING  
MATERIALS SURVEY

SITE ADDRESS:

QUEEN ELIZABETH II LIBRARY,  
ST. JOHN'S CAMPUS,  
NEWFOUNDLAND AND LABRADOR

DRAWING NAME:

SAMPLE LOCATIONS  
LEVEL 3

REFERENCE:

PLEL SITE SURVEY

DATE:

DECEMBER 2012

PROJECT #:

02 - 02 - 00900

SCALE:

N.T.S.

DRAWN BY:

A. ANISIKLI

CHECKED BY:

T. HARDY

**3**

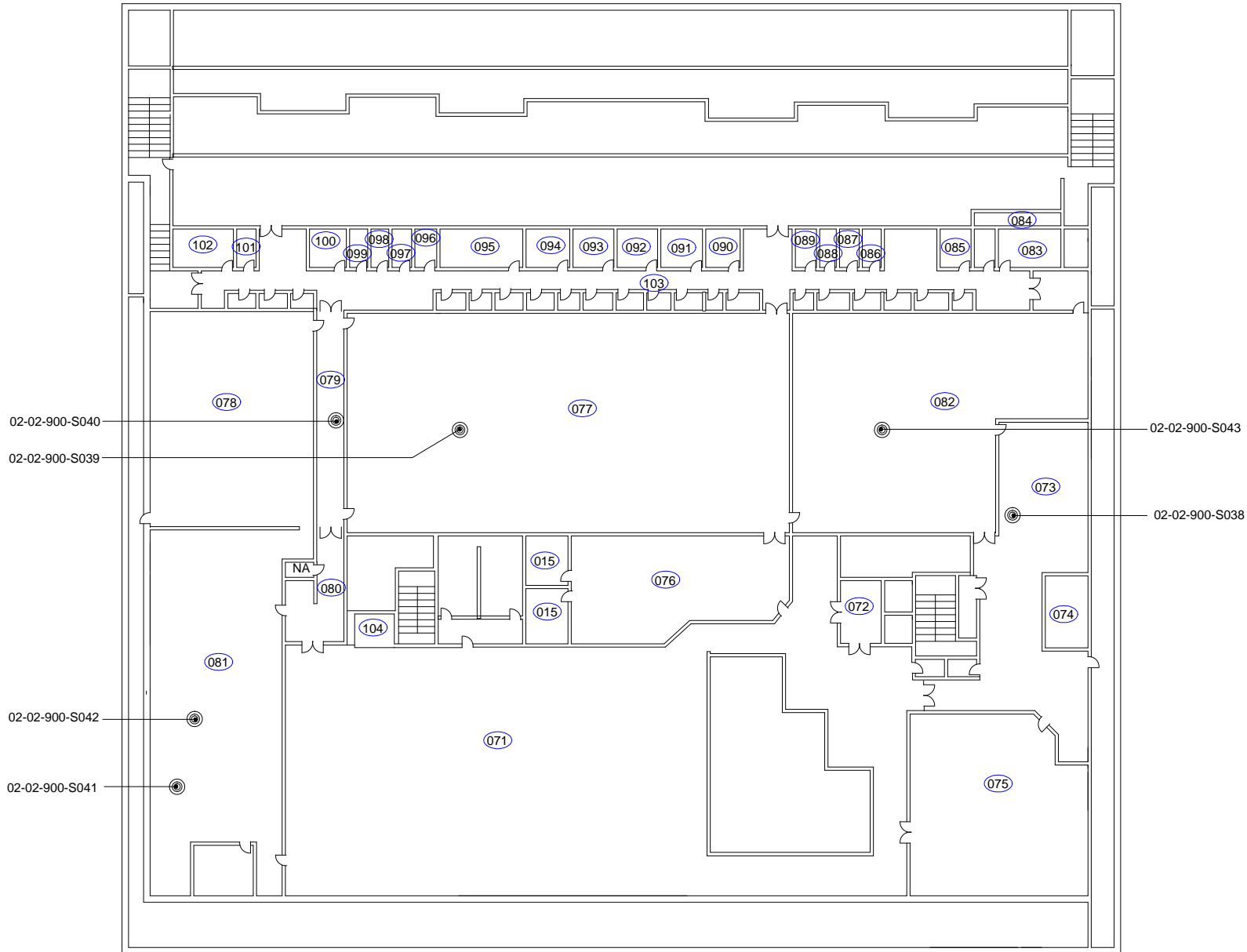



LEGEND:

- XXX PINCHIN LOCATION NUMBER
- ⊙ ASBESTOS SAMPLE ID NUMBER



CLIENT:

MEMORIAL UNIVERSITY OF  
NEWFOUNDLAND

PROJECT:

ASBESTOS AND LEAD PAINT BUILDING  
MATERIALS SURVEY

SITE ADDRESS:

QUEEN ELIZABETH II LIBRARY,  
ST. JOHN'S CAMPUS,  
NEWFOUNDLAND AND LABRADOR

DRAWING NAME:

SAMPLE LOCATIONS  
LEVEL 4

REFERENCE:

PLEL SITE SURVEY

DATE:

DECEMBER 2012

PROJECT #:

02 - 02 - 00900

SCALE:

N.T.S.

DRAWN BY:

A. ANISIKLI

CHECKED BY:

T. HARDY

FIGURE #:

4

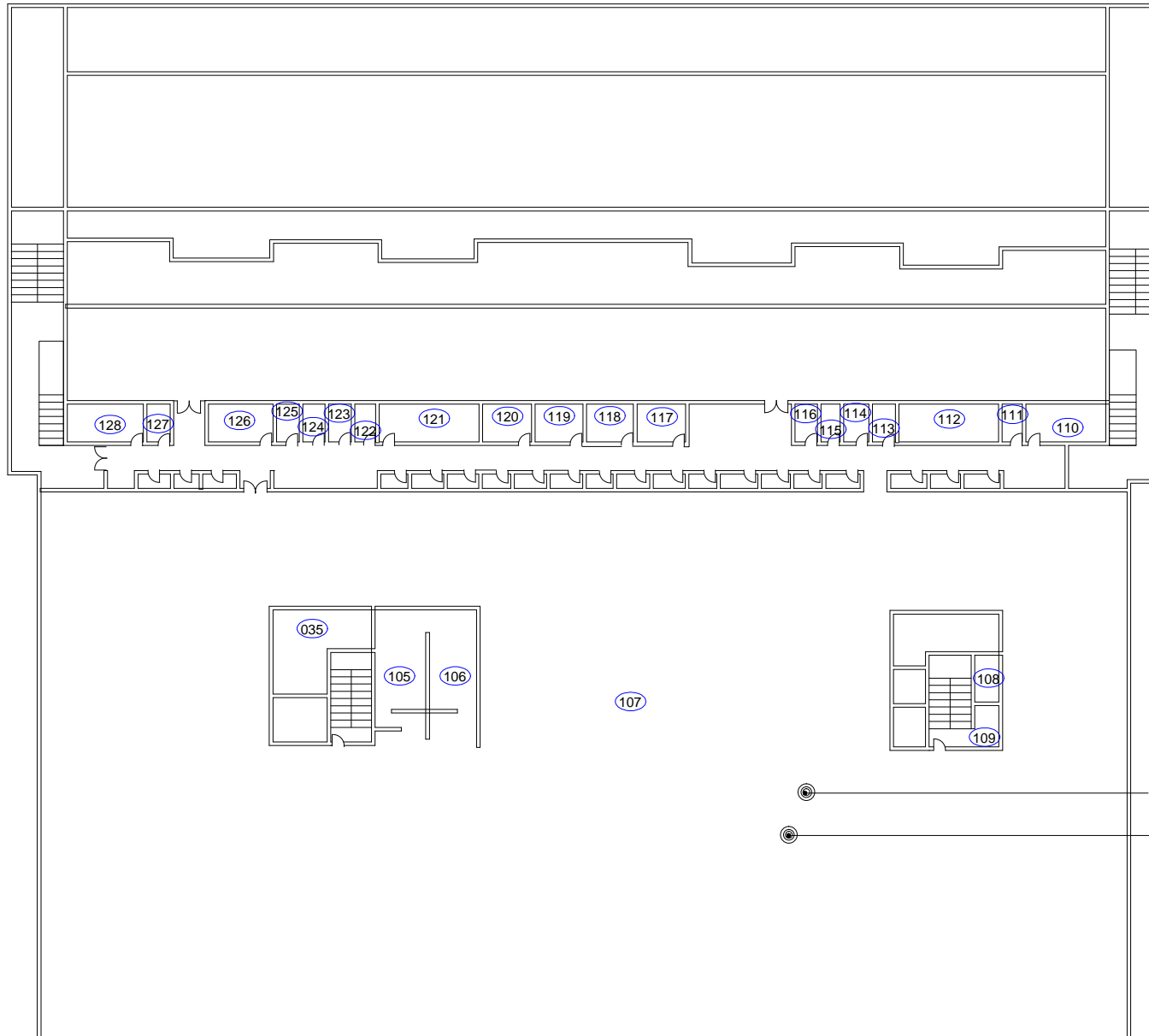

LEGEND:

(XXX) PINCHIN LOCATION NUMBER



CLIENT:

MEMORIAL UNIVERSITY OF  
NEWFOUNDLAND

PROJECT:

ASBESTOS AND LEAD PAINT BUILDING  
MATERIALS SURVEY

SITE ADDRESS:

QUEEN ELIZABETH II LIBRARY,  
ST. JOHN'S CAMPUS,  
NEWFOUNDLAND AND LABRADOR

DRAWING NAME:

SAMPLE LOCATIONS  
LEVEL 5

REFERENCE:

PLEL SITE SURVEY

DATE:

DECEMBER 2012

PROJECT #:

02 - 02 - 00900

SCALE:

N.T.S.

DRAWN BY:

A. ANISCIKLI

CHECKED BY:

T. HARDY

FIGURE #:

5

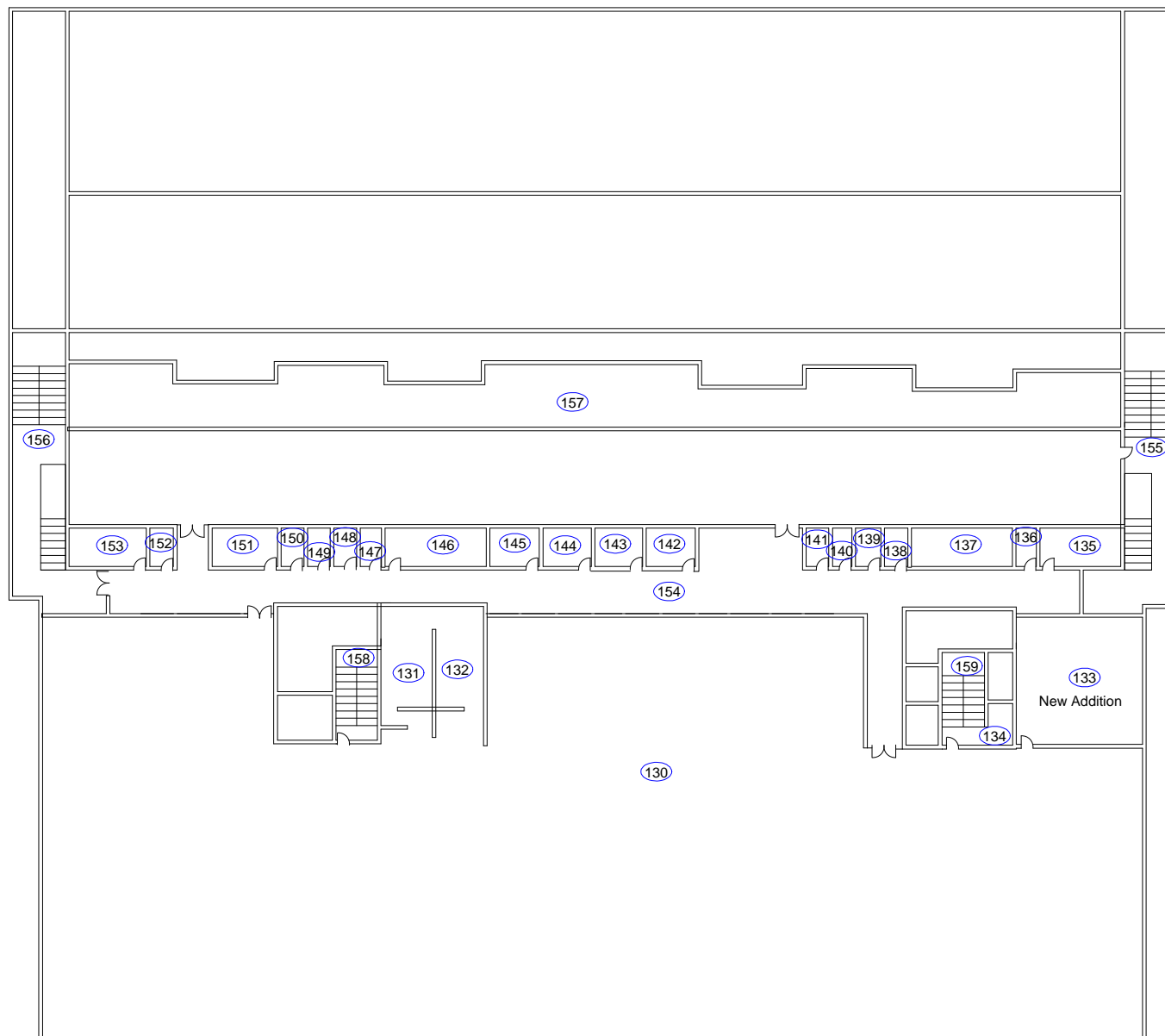

LEGEND:

(XXX) PINCHIN LOCATION NUMBER  
NA NOT ACCESSIBLE



CLIENT:

MEMORIAL UNIVERSITY OF  
NEWFOUNDLAND

PROJECT:

ASBESTOS AND LEAD PAINT BUILDING  
MATERIALS SURVEY

SITE ADDRESS:

QUEEN ELIZABETH II LIBRARY,  
ST. JOHN'S CAMPUS,  
NEWFOUNDLAND AND LABRADOR

DRAWING NAME:

SAMPLE LOCATIONS  
LEVEL 6

REFERENCE:

PLEL SITE SURVEY

DATE:

DECEMBER 2012

PROJECT #:

02 - 02 - 00900

SCALE:

N.T.S.

DRAWN BY:

A. ANISIKLI

CHECKED BY:

T. HARDY

FIGURE #:

6

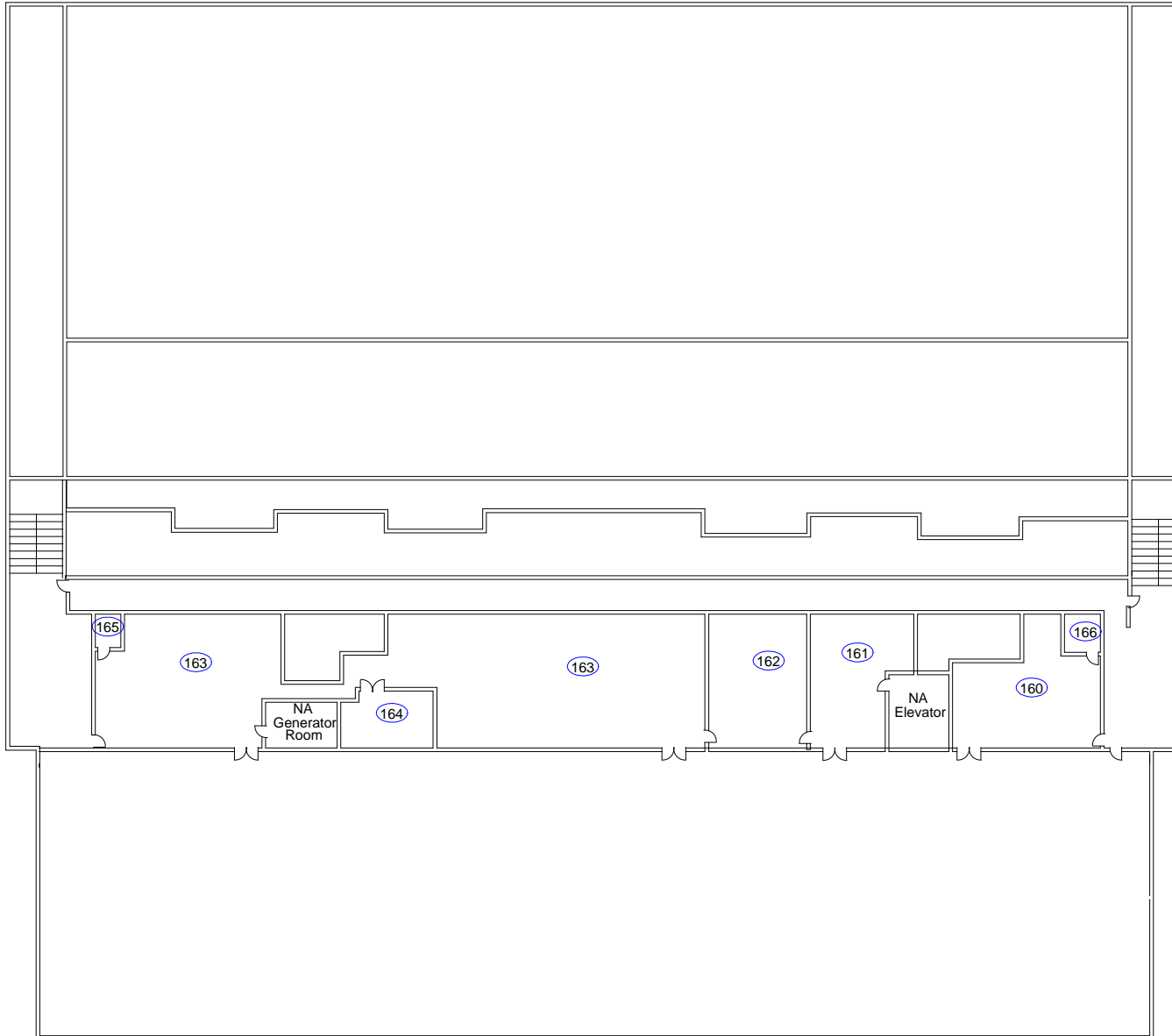

## **APPENDIX IV**

## **SAMPLE LOG**





## ASBESTOS BULK SAMPLING FORM

<b>Sample #:</b>	S001	<b>Date Sampled:</b>	October 1, 2012
<b>Building :</b>	QE II Library	<b>Sampler:</b>	Andy Mitchell
<b>Location:</b>	001, room L2017	<b>Analysis:</b>	SAI - PLM
<b>MUN Project #:</b>	02-02-900	<b>Work Order #:</b>	

### Bulk Sampling Parameters

Pipe/Tank	Flooring	Ceiling	Roofing	Location
<input type="checkbox"/> Insulation <input type="checkbox"/> Elbow <input type="checkbox"/> Fitting <input type="checkbox"/> Transite Pipe <input type="checkbox"/> Gasket <input type="checkbox"/> Tank Insulation <input type="checkbox"/> Pipe Wrap <b>HVAC</b> <input type="checkbox"/> Insulation <input type="checkbox"/> Tape <input type="checkbox"/> Paper Wrap	<input type="checkbox"/> 12'x12' Tile <input type="checkbox"/> 9'x9' Tile <input checked="" type="checkbox"/> Vinyl Sheet <input type="checkbox"/> Mastic <b>Wall</b> <input type="checkbox"/> Transite Panel <input type="checkbox"/> Textured Wall <input type="checkbox"/> Plaster <input type="checkbox"/> DWJC	<input type="checkbox"/> Textured <input type="checkbox"/> Stucco <input type="checkbox"/> Popcorn <input type="checkbox"/> DWJC <input type="checkbox"/> Plaster <input type="checkbox"/> Acoustic Tile (Dropped) <input type="checkbox"/> Acoustic Tile (Glued-on) <input type="checkbox"/> Mastic <b>Structural</b> <input type="checkbox"/> Steel F. P. ing <input type="checkbox"/> Deck F. P. ing	<input type="checkbox"/> Shingle <input type="checkbox"/> Rolled <input type="checkbox"/> Felt <input type="checkbox"/> Tar  Miscellaneous: _____  No. of Phases: _____ Colour: <u>Beige with light grey flecks</u>	<input checked="" type="checkbox"/> Floor <input type="checkbox"/> Wall Orientation <input type="checkbox"/> Ceiling <input type="checkbox"/> Above Ceiling <input type="checkbox"/> Other

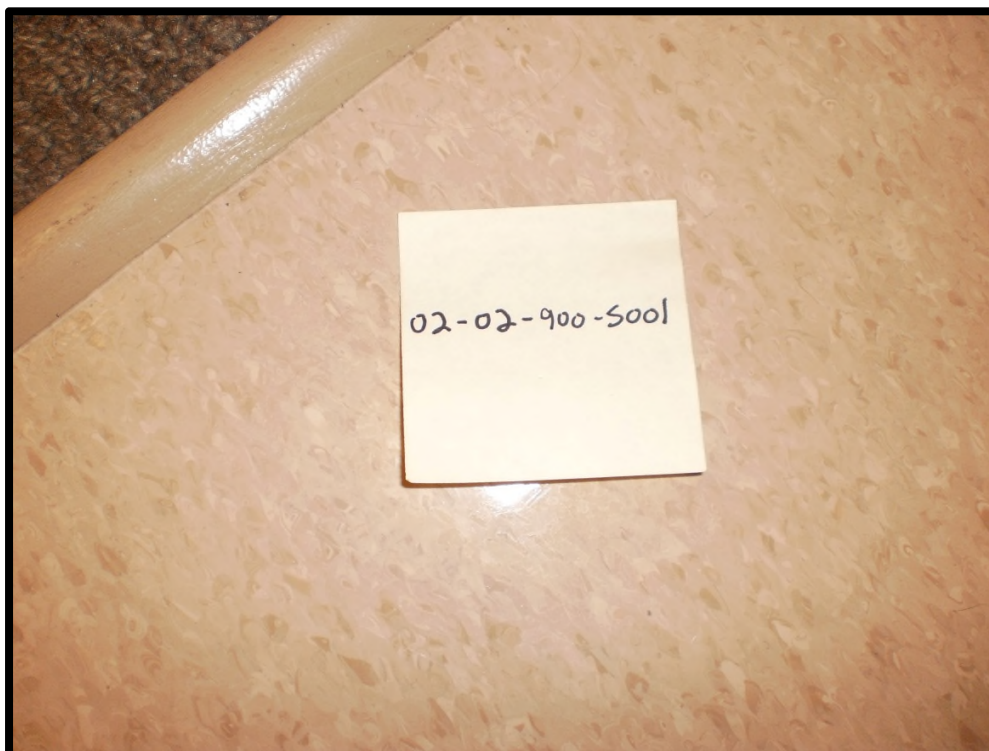



## ASBESTOS BULK SAMPLING FORM

<b>Sample #:</b>	S002	<b>Date Sampled:</b>	October 1, 2012
<b>Building :</b>	QE II Library	<b>Sampler:</b>	Andy Mitchell
<b>Location:</b>	001, room L2017	<b>Analysis:</b>	SAI - PLM
<b>MUN Project #:</b>	02-02-900	<b>Work Order #:</b>	

### Bulk Sampling Parameters

Pipe/Tank	Flooring	Ceiling	Roofing	Location
<input type="checkbox"/> Insulation <input type="checkbox"/> Elbow <input type="checkbox"/> Fitting <input type="checkbox"/> Transite Pipe <input type="checkbox"/> Gasket <input type="checkbox"/> Tank Insulation <input type="checkbox"/> Pipe Wrap <b>HVAC</b> <input type="checkbox"/> Insulation <input type="checkbox"/> Tape <input type="checkbox"/> Paper Wrap	<input type="checkbox"/> 12'x12' Tile <input type="checkbox"/> 9'x9' Tile <input type="checkbox"/> Vinyl Sheet <input type="checkbox"/> Mastic <b>Wall</b> <input type="checkbox"/> Transite Panel <input type="checkbox"/> Textured Wall <input type="checkbox"/> Plaster <input type="checkbox"/> DWJC	<input type="checkbox"/> Textured <input type="checkbox"/> Stucco <input type="checkbox"/> Popcorn <input type="checkbox"/> DWJC <input type="checkbox"/> Plaster <input type="checkbox"/> Acoustic Tile (Dropped) <input type="checkbox"/> Acoustic Tile (Glued-on) <input type="checkbox"/> Mastic <b>Structural</b> <input type="checkbox"/> Steel F. P. ing <input type="checkbox"/> Deck F. P. ing	<input type="checkbox"/> Shingle <input type="checkbox"/> Rolled <input type="checkbox"/> Felt <input type="checkbox"/> Tar  Miscellaneous: _____  No. of Phases: _____ Colour: _____	<input type="checkbox"/> Floor <input type="checkbox"/> X Wall Orientation <input type="checkbox"/> Ceiling <input type="checkbox"/> Above Ceiling <input type="checkbox"/> Other

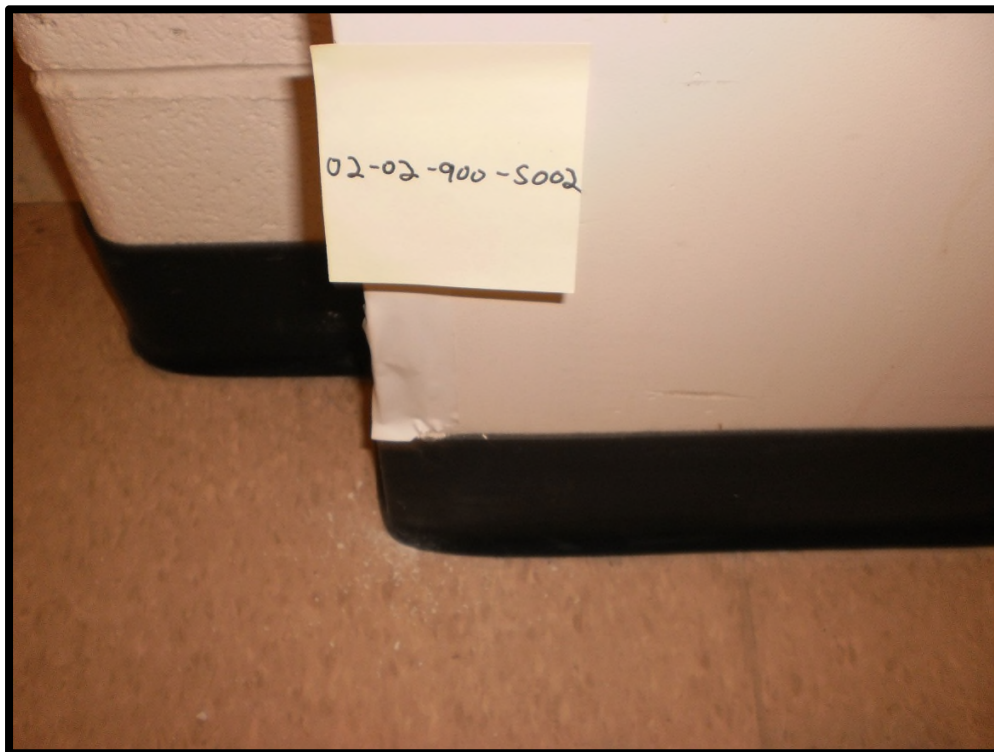



## ASBESTOS BULK SAMPLING FORM

<b>Sample #:</b>	S003	<b>Date Sampled:</b>	October 1, 2012
<b>Building :</b>	QE II Library	<b>Sampler:</b>	Andy Mitchell
<b>Location:</b>	002, room L2021	<b>Analysis:</b>	SAI - PLM
<b>MUN Project #:</b>	02-02-900	<b>Work Order #:</b>	

### Bulk Sampling Parameters

Pipe/Tank	Flooring	Ceiling	Roofing	Location
<input type="checkbox"/> Insulation <input type="checkbox"/> Elbow <input type="checkbox"/> Fitting <input type="checkbox"/> Transite Pipe <input type="checkbox"/> Gasket <input type="checkbox"/> Tank Insulation <input type="checkbox"/> Pipe Wrap <b>HVAC</b> <input type="checkbox"/> Insulation <input type="checkbox"/> Tape <input type="checkbox"/> Paper Wrap	X 12'x12' Tile <input type="checkbox"/> 9'x9'Tile <input type="checkbox"/> Vinyl Sheet <input type="checkbox"/> Mastic <b>Wall</b> <input type="checkbox"/> Transite Panel <input type="checkbox"/> Textured Wall <input type="checkbox"/> Plaster <input type="checkbox"/> DWJC	<input type="checkbox"/> Textured <input type="checkbox"/> Stucco <input type="checkbox"/> Popcorn <input type="checkbox"/> DWJC <input type="checkbox"/> Plaster <input type="checkbox"/> Acoustic Tile (Dropped) <input type="checkbox"/> Acoustic Tile (Glued-on) <input type="checkbox"/> Mastic <b>Structural</b> <input type="checkbox"/> Steel F. P. ing <input type="checkbox"/> Deck F. P. ing	<input type="checkbox"/> Shingle <input type="checkbox"/> Rolled <input type="checkbox"/> Felt <input type="checkbox"/> Tar  Miscellaneous: _____  No. of Phases: _____ Colour: <u>White with large blue fleck</u>	X Floor <input type="checkbox"/> Wall Orientation <input type="checkbox"/> Ceiling <input type="checkbox"/> Above Ceiling <input type="checkbox"/> Other

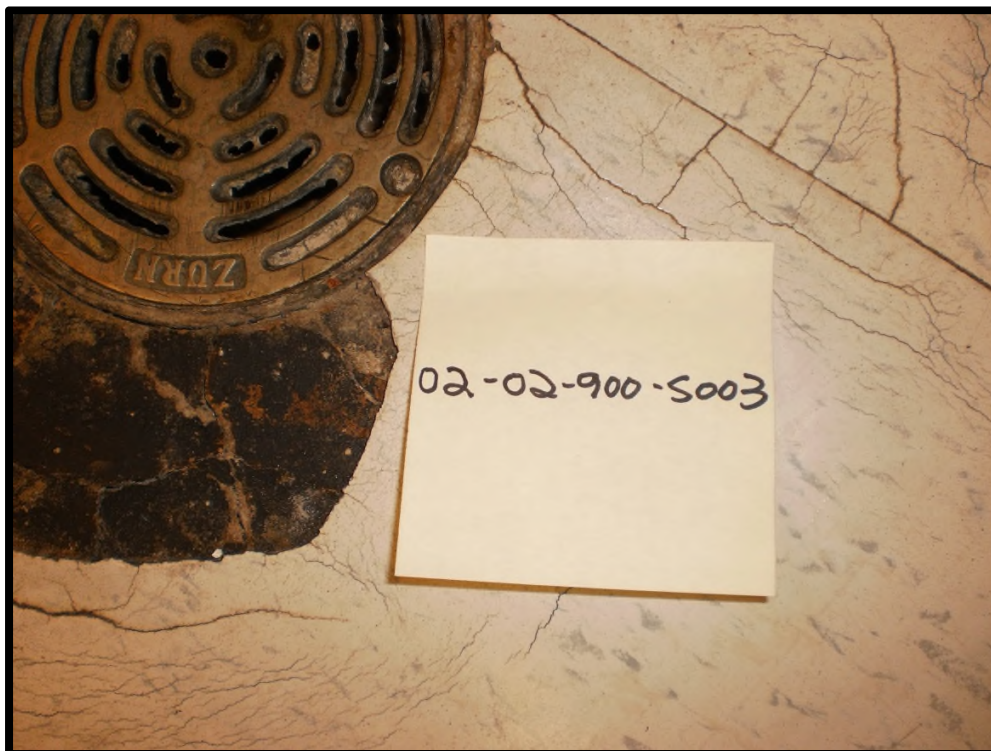



## ASBESTOS BULK SAMPLING FORM

Sample #:	S004	Date Sampled:	October 1, 2012
Building :	QE II Library	Sampler:	Andy Mitchell
Location:	002, room L2021	Analysis:	SAI - PLM
MUN Project #:	02-02-900	Work Order #:	

### Bulk Sampling Parameters

Pipe/Tank	Flooring	Ceiling	Roofing	Location
<input type="checkbox"/> Insulation <input type="checkbox"/> Elbow <input type="checkbox"/> Fitting <input type="checkbox"/> Transite Pipe <input type="checkbox"/> Gasket <input type="checkbox"/> Tank Insulation <input type="checkbox"/> Pipe Wrap <b>HVAC</b> <input type="checkbox"/> Insulation <input type="checkbox"/> Tape <input type="checkbox"/> Paper Wrap	<input type="checkbox"/> 12'x12' Tile <input type="checkbox"/> 9'x9' Tile <input type="checkbox"/> Vinyl Sheet <input type="checkbox"/> Mastic <b>Wall</b> <input type="checkbox"/> Transite Panel <input type="checkbox"/> Textured Wall <input type="checkbox"/> Plaster <input type="checkbox"/> DWJC	<input type="checkbox"/> Textured <input type="checkbox"/> Stucco <input type="checkbox"/> Popcorn <input type="checkbox"/> DWJC <input type="checkbox"/> Plaster X Acoustic Tile (Dropped) <input type="checkbox"/> Acoustic Tile (Glued-on) <input type="checkbox"/> Mastic <b>Structural</b> <input type="checkbox"/> Steel F. P. ing <input type="checkbox"/> Deck F. P. ing	<input type="checkbox"/> Shingle <input type="checkbox"/> Rolled <input type="checkbox"/> Felt <input type="checkbox"/> Tar  Miscellaneous: <u>2' x 4' pinhole fleck</u>  No. of Phases: _____ Colour: _____	<input type="checkbox"/> Floor <input type="checkbox"/> Wall Orientation X Ceiling <input type="checkbox"/> Above Ceiling <input type="checkbox"/> Other

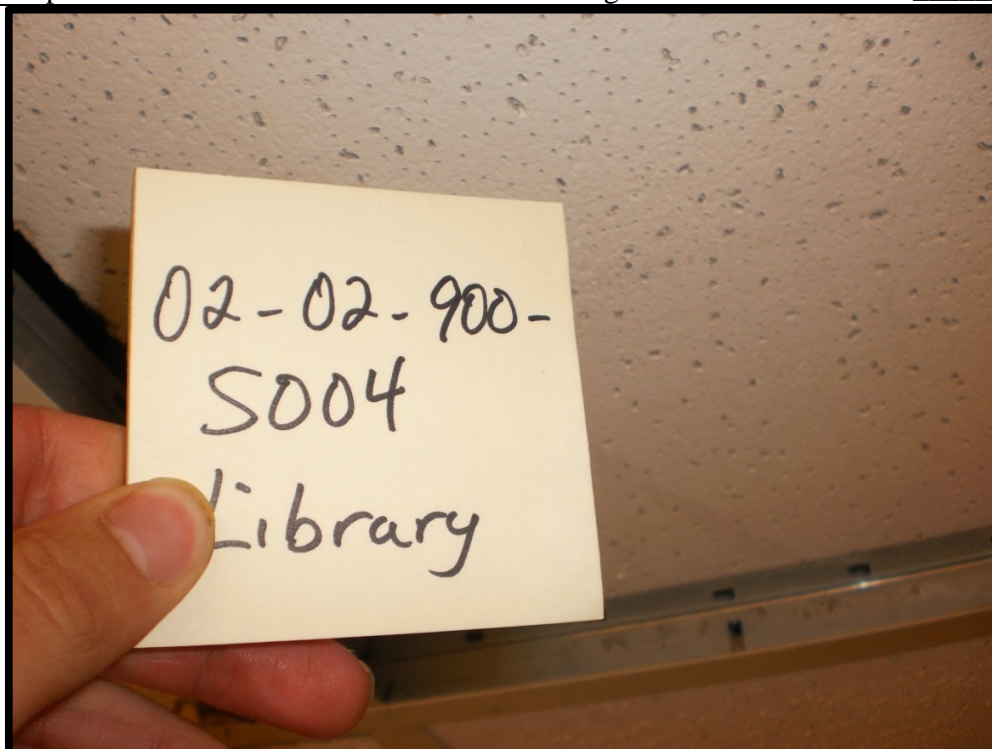





## ASBESTOS BULK SAMPLING FORM

<b>Sample #:</b>	S005	<b>Date Sampled:</b>	October 1, 2012
<b>Building :</b>	QE II Library	<b>Sampler:</b>	Andy Mitchell
<b>Location:</b>	005, room L2018	<b>Analysis:</b>	SAI - PLM
<b>MUN Project #:</b>	02-02-900	<b>Work Order #:</b>	

### Bulk Sampling Parameters

Pipe/Tank	Flooring	Ceiling	Roofing	Location
<input type="checkbox"/> Insulation <input type="checkbox"/> Elbow <input type="checkbox"/> Fitting <input type="checkbox"/> Transite Pipe <input type="checkbox"/> Gasket <input type="checkbox"/> Tank Insulation <input type="checkbox"/> Pipe Wrap <b>HVAC</b> <input type="checkbox"/> Insulation <input type="checkbox"/> Tape <input type="checkbox"/> Paper Wrap	X12'x12' Tile <input type="checkbox"/> 9'x9'Tile <input type="checkbox"/> Vinyl Sheet <input type="checkbox"/> Mastic <b>Wall</b> <input type="checkbox"/> Transite Panel <input type="checkbox"/> Textured Wall <input type="checkbox"/> Plaster <input type="checkbox"/> DWJC	<input type="checkbox"/> Textured <input type="checkbox"/> Stucco <input type="checkbox"/> Popcorn <input type="checkbox"/> DWJC <input type="checkbox"/> Plaster <input type="checkbox"/> Acoustic Tile (Dropped) <input type="checkbox"/> Acoustic Tile (Glued-on) <input type="checkbox"/> Mastic <b>Structural</b> <input type="checkbox"/> Steel F. P. ing <input type="checkbox"/> Deck F. P. ing	<input type="checkbox"/> Shingle <input type="checkbox"/> Rolled <input type="checkbox"/> Felt <input type="checkbox"/> Tar  Miscellaneous: _____  No. of Phases: _____ Colour: <u>Blue with large black fleck</u>	X Floor <input type="checkbox"/> Wall Orientation <input type="checkbox"/> Ceiling <input type="checkbox"/> Above Ceiling <input type="checkbox"/> Other

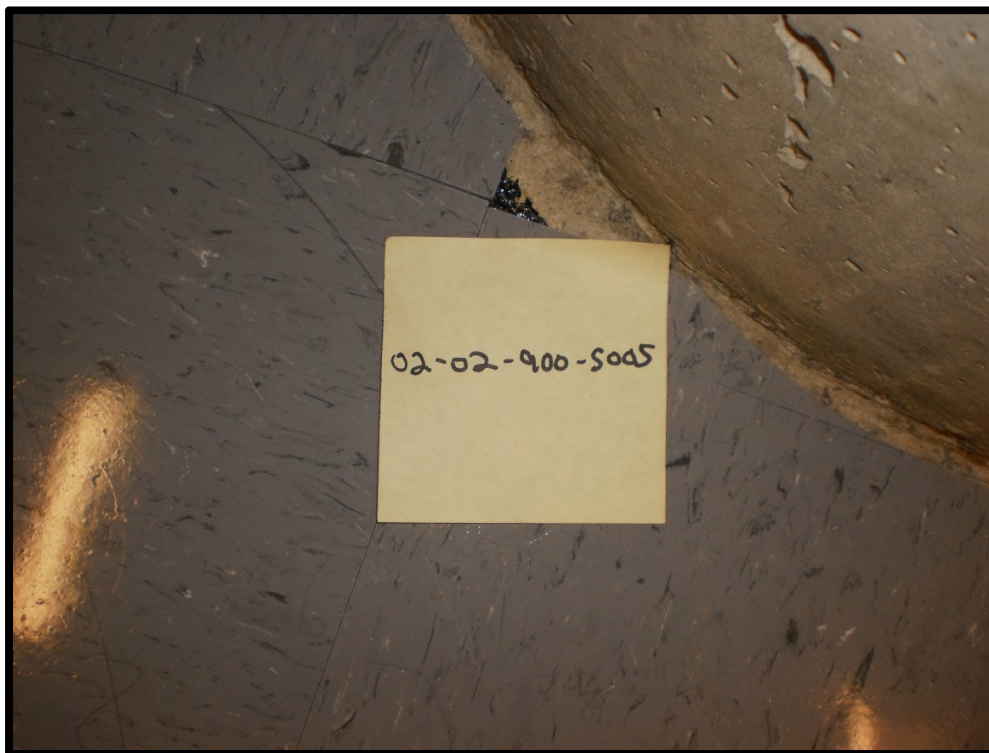



## ASBESTOS BULK SAMPLING FORM

<b>Sample #:</b>	S006	<b>Date Sampled:</b>	October 1, 2012
<b>Building :</b>	QE II Library	<b>Sampler:</b>	Andy Mitchell
<b>Location:</b>	005, room L2018	<b>Analysis:</b>	SAI - PLM
<b>MUN Project #:</b>	02-02-900	<b>Work Order #:</b>	

### Bulk Sampling Parameters

Pipe/Tank	Flooring	Ceiling	Roofing	Location
<input type="checkbox"/> Insulation <input type="checkbox"/> Elbow <input type="checkbox"/> Fitting <input type="checkbox"/> Transite Pipe <input type="checkbox"/> Gasket <input type="checkbox"/> Tank Insulation <input type="checkbox"/> Pipe Wrap <b>HVAC</b> <input type="checkbox"/> Insulation <input type="checkbox"/> Tape <input type="checkbox"/> Paper Wrap	<input type="checkbox"/> 12'x12' Tile <input type="checkbox"/> 9'x9'Tile <input type="checkbox"/> Vinyl Sheet <input type="checkbox"/> Mastic <b>Wall</b> <input type="checkbox"/> Transite Panel <input type="checkbox"/> Textured Wall <input type="checkbox"/> Plaster <input checked="" type="checkbox"/> DWJC	<input type="checkbox"/> Textured <input type="checkbox"/> Stucco <input type="checkbox"/> Popcorn <input type="checkbox"/> DWJC <input type="checkbox"/> Plaster <input type="checkbox"/> Acoustic Tile (Dropped) <input type="checkbox"/> Acoustic Tile (Glued-on) <input type="checkbox"/> Mastic <b>Structural</b> <input type="checkbox"/> Steel F. P. ing <input type="checkbox"/> Deck F. P. ing	<input type="checkbox"/> Shingle <input type="checkbox"/> Rolled <input type="checkbox"/> Felt <input type="checkbox"/> Tar  Miscellaneous: _____  No. of Phases: _____ Colour: _____	<input type="checkbox"/> Floor <input checked="" type="checkbox"/> Wall Orientation <input type="checkbox"/> Ceiling <input type="checkbox"/> Above Ceiling <input type="checkbox"/> Other

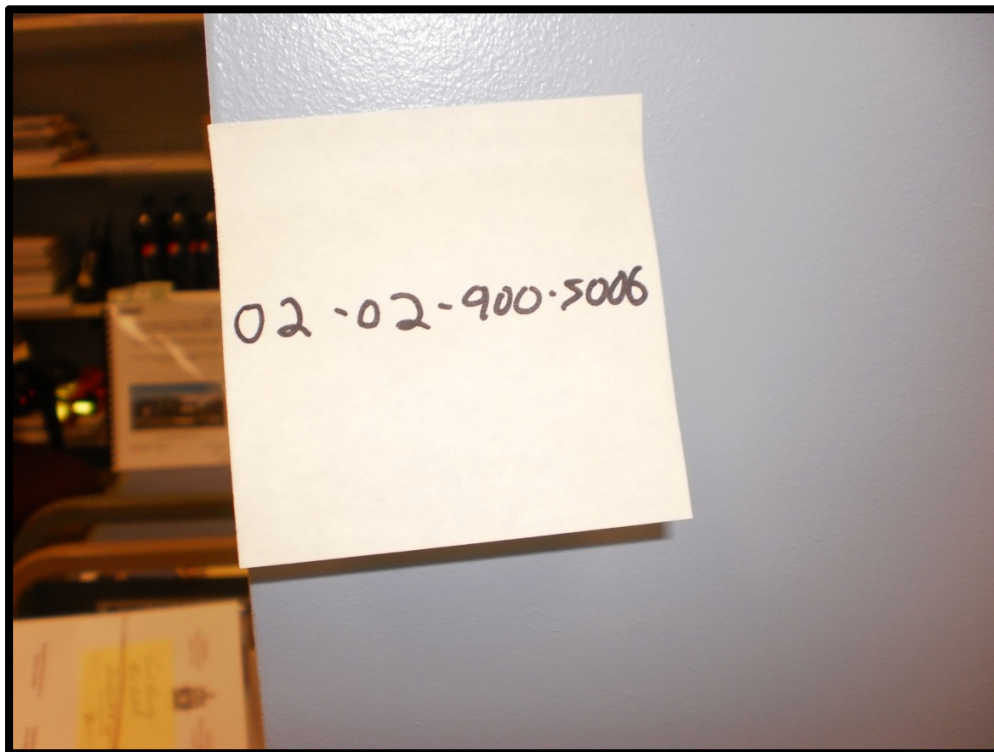



## ASBESTOS BULK SAMPLING FORM

<b>Sample #:</b>	S007	<b>Date Sampled:</b>	October 1, 2012
<b>Building :</b>	QE II Library	<b>Sampler:</b>	Andy Mitchell
<b>Location:</b>	005, room L2018	<b>Analysis:</b>	SAI - PLM
<b>MUN Project #:</b>	02-02-900	<b>Work Order #:</b>	

### Bulk Sampling Parameters

Pipe/Tank	Flooring	Ceiling	Roofing	Location
<input type="checkbox"/> Insulation <input type="checkbox"/> Elbow <input type="checkbox"/> Fitting <input type="checkbox"/> Transite Pipe <input type="checkbox"/> Gasket <input type="checkbox"/> Tank Insulation <input type="checkbox"/> Pipe Wrap <b>HVAC</b> <input type="checkbox"/> Insulation <input type="checkbox"/> Tape <input type="checkbox"/> Paper Wrap	<input type="checkbox"/> 12'x12' Tile <input type="checkbox"/> 9'x9' Tile <input type="checkbox"/> Vinyl Sheet <input type="checkbox"/> Mastic <b>Wall</b> <input type="checkbox"/> Transite Panel <input type="checkbox"/> Textured Wall <input type="checkbox"/> Plaster <input type="checkbox"/> DWJC	<input type="checkbox"/> Textured <input type="checkbox"/> Stucco <input type="checkbox"/> Popcorn <input type="checkbox"/> DWJC <input type="checkbox"/> Plaster <input checked="" type="checkbox"/> Acoustic Tile (Dropped) <input type="checkbox"/> Acoustic Tile (Glued-on) <input type="checkbox"/> Mastic <b>Structural</b> <input type="checkbox"/> Steel F. P. ing <input type="checkbox"/> Deck F. P. ing	<input type="checkbox"/> Shingle <input type="checkbox"/> Rolled <input type="checkbox"/> Felt <input type="checkbox"/> Tar  Miscellaneous: <u>2' x 4' pinhole</u>  No. of Phases: _____ Colour: _____	<input type="checkbox"/> Floor <input type="checkbox"/> Wall Orientation <input checked="" type="checkbox"/> Ceiling <input type="checkbox"/> Above Ceiling <input type="checkbox"/> Other

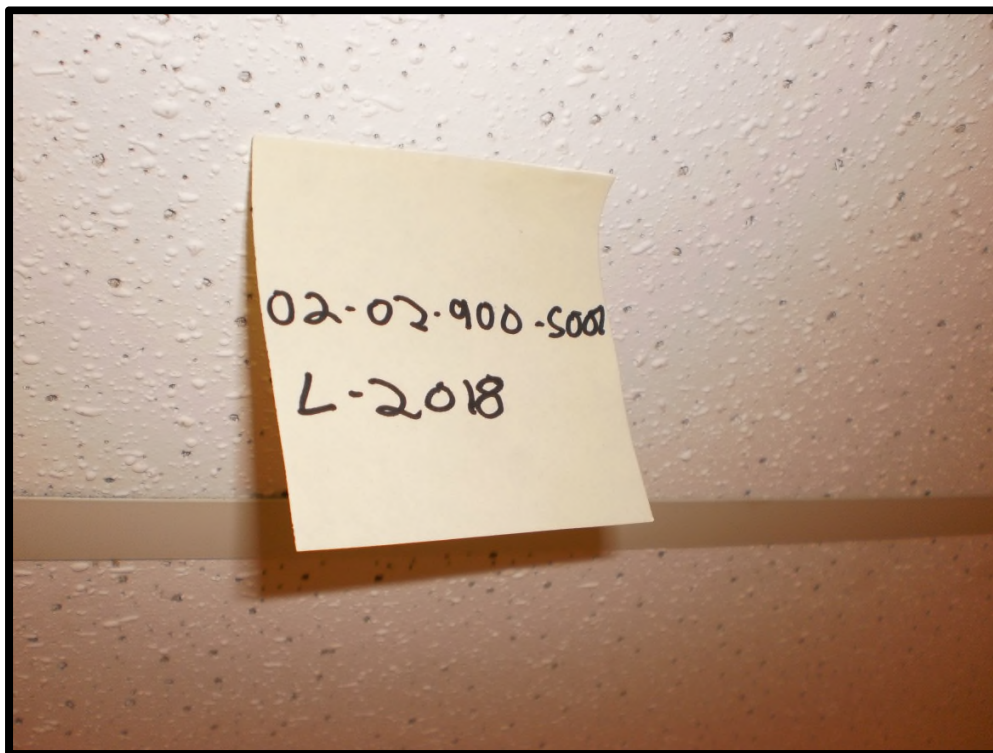



## ASBESTOS BULK SAMPLING FORM

<b>Sample #:</b>	S008	<b>Date Sampled:</b>	October 1, 2012
<b>Building :</b>	QE II Library	<b>Sampler:</b>	Andy Mitchell
<b>Location:</b>	room 2051	<b>Analysis:</b>	SAI - PLM
<b>MUN Project #:</b>	02-02-900	<b>Work Order #:</b>	

### Bulk Sampling Parameters

Pipe/Tank	Flooring	Ceiling	Roofing	Location
<input type="checkbox"/> Insulation <input type="checkbox"/> Elbow <input type="checkbox"/> Fitting <input type="checkbox"/> Transite Pipe <input type="checkbox"/> Gasket <input type="checkbox"/> Tank Insulation <input type="checkbox"/> Pipe Wrap <b>HVAC</b> <input type="checkbox"/> Insulation <input type="checkbox"/> Tape <input type="checkbox"/> Paper Wrap	<input type="checkbox"/> 12'x12' Tile <input type="checkbox"/> 9'x9' Tile <input type="checkbox"/> Vinyl Sheet <input type="checkbox"/> Mastic <b>Wall</b> <input type="checkbox"/> Transite Panel <input type="checkbox"/> Textured Wall <input type="checkbox"/> Plaster <input type="checkbox"/> DWJC	<input type="checkbox"/> Textured <input type="checkbox"/> Stucco <input type="checkbox"/> Popcorn <input type="checkbox"/> DWJC <input type="checkbox"/> Plaster <input type="checkbox"/> Acoustic Tile (Dropped) <input type="checkbox"/> Acoustic Tile (Glued-on) <input type="checkbox"/> Mastic <b>Structural</b> <input type="checkbox"/> Steel F. P. ing <input type="checkbox"/> Deck F. P. ing	<input type="checkbox"/> Shingle <input type="checkbox"/> Rolled <input type="checkbox"/> Felt <input type="checkbox"/> Tar  Miscellaneous: <u>Red duct sealant</u>  No. of Phases: _____ Colour: _____	<input type="checkbox"/> Floor <input type="checkbox"/> Wall Orientation <input type="checkbox"/> Ceiling <input checked="" type="checkbox"/> Above Ceiling <input type="checkbox"/> Other

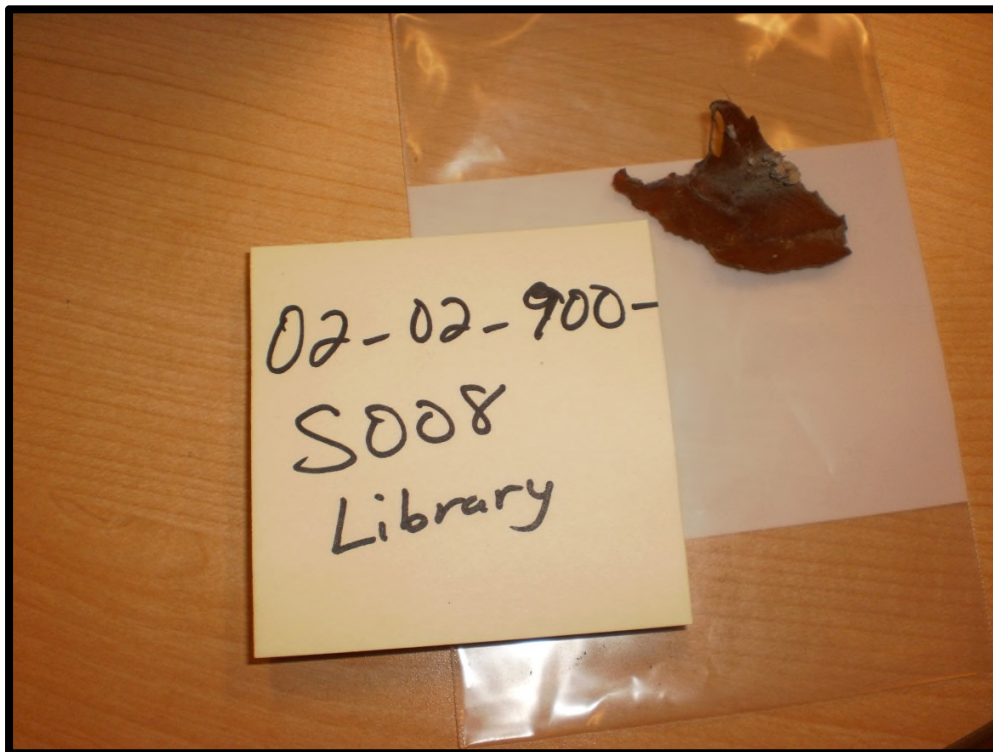





## ASBESTOS BULK SAMPLING FORM

<b>Sample #:</b>	S009	<b>Date Sampled:</b>	October 1, 2012
<b>Building :</b>	QE II Library	<b>Sampler:</b>	Andy Mitchell
<b>Location:</b>	005, room 2018	<b>Analysis:</b>	SAI - PLM
<b>MUN Project #:</b>	02-02-900	<b>Work Order #:</b>	

### Bulk Sampling Parameters

Pipe/Tank	Flooring	Ceiling	Roofing	Location
<input type="checkbox"/> Insulation X Elbow <input type="checkbox"/> Fitting <input type="checkbox"/> Transite Pipe <input type="checkbox"/> Gasket <input type="checkbox"/> Tank Insulation <input type="checkbox"/> Pipe Wrap <b>HVAC</b> <input type="checkbox"/> Insulation <input type="checkbox"/> Tape <input type="checkbox"/> Paper Wrap	<input type="checkbox"/> 12'x12' Tile <input type="checkbox"/> 9'x9' Tile <input type="checkbox"/> Vinyl Sheet <input type="checkbox"/> Mastic <b>Wall</b> <input type="checkbox"/> Transite Panel <input type="checkbox"/> Textured Wall <input type="checkbox"/> Plaster <input type="checkbox"/> DWJC	<input type="checkbox"/> Textured <input type="checkbox"/> Stucco <input type="checkbox"/> Popcorn <input type="checkbox"/> DWJC <input type="checkbox"/> Plaster <input type="checkbox"/> Acoustic Tile (Dropped) <input type="checkbox"/> Acoustic Tile (Glued-on) <input type="checkbox"/> Mastic <b>Structural</b> <input type="checkbox"/> Steel F. P. ing <input type="checkbox"/> Deck F. P. ing	<input type="checkbox"/> Shingle <input type="checkbox"/> Rolled <input type="checkbox"/> Felt <input type="checkbox"/> Tar  Miscellaneous: _____  No. of Phases: _____ Colour: _____	<input type="checkbox"/> Floor <input type="checkbox"/> Wall Orientation <input type="checkbox"/> Ceiling X Above Ceiling <input type="checkbox"/> Other

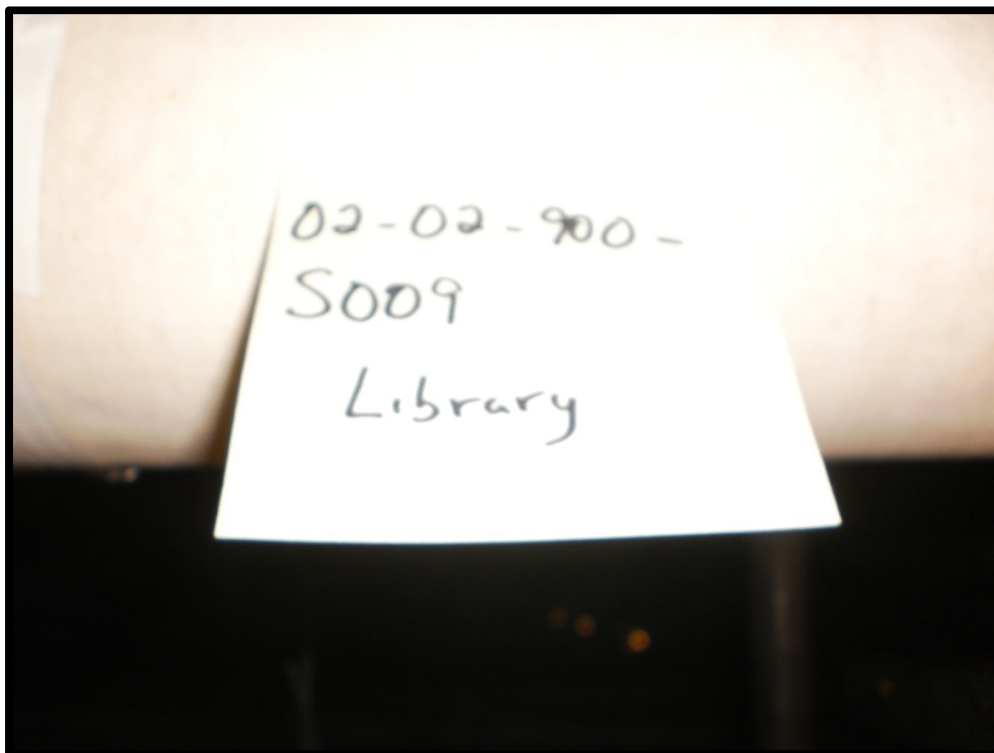



## ASBESTOS BULK SAMPLING FORM

<b>Sample #:</b>	S010	<b>Date Sampled:</b>	October 2, 2012
<b>Building :</b>	QE II Library	<b>Sampler:</b>	Trent Hardy
<b>Location:</b>	006, room L2024	<b>Analysis:</b>	SAI - PLM
<b>MUN Project #:</b>	02-02-900	<b>Work Order #:</b>	

### Bulk Sampling Parameters

Pipe/Tank	Flooring	Ceiling	Roofing	Location
<input type="checkbox"/> Insulation <input type="checkbox"/> Elbow <input type="checkbox"/> Fitting <input type="checkbox"/> Transite Pipe <input type="checkbox"/> Gasket <input type="checkbox"/> Tank Insulation <input type="checkbox"/> Pipe Wrap <b>HVAC</b> <input type="checkbox"/> Insulation <input type="checkbox"/> Tape <input type="checkbox"/> Paper Wrap	X12'x12' Tile <input type="checkbox"/> 9'x9'Tile <input type="checkbox"/> Vinyl Sheet <input type="checkbox"/> Mastic <b>Wall</b> <input type="checkbox"/> Transite Panel <input type="checkbox"/> Textured Wall <input type="checkbox"/> Plaster <input type="checkbox"/> DWJC	<input type="checkbox"/> Textured <input type="checkbox"/> Stucco <input type="checkbox"/> Popcorn <input type="checkbox"/> DWJC <input type="checkbox"/> Plaster <input type="checkbox"/> Acoustic Tile (Dropped) <input type="checkbox"/> Acoustic Tile (Glued-on) <input type="checkbox"/> Mastic <b>Structural</b> <input type="checkbox"/> Steel F. P. ing <input type="checkbox"/> Deck F. P. ing	<input type="checkbox"/> Shingle <input type="checkbox"/> Rolled <input type="checkbox"/> Felt <input type="checkbox"/> Tar  Miscellaneous: _____  No. of Phases: _____ Colour: <u>Very light brown with dark brown fleck</u>	X Floor <input type="checkbox"/> Wall Orientation <input type="checkbox"/> Ceiling <input type="checkbox"/> Above Ceiling <input type="checkbox"/> Other

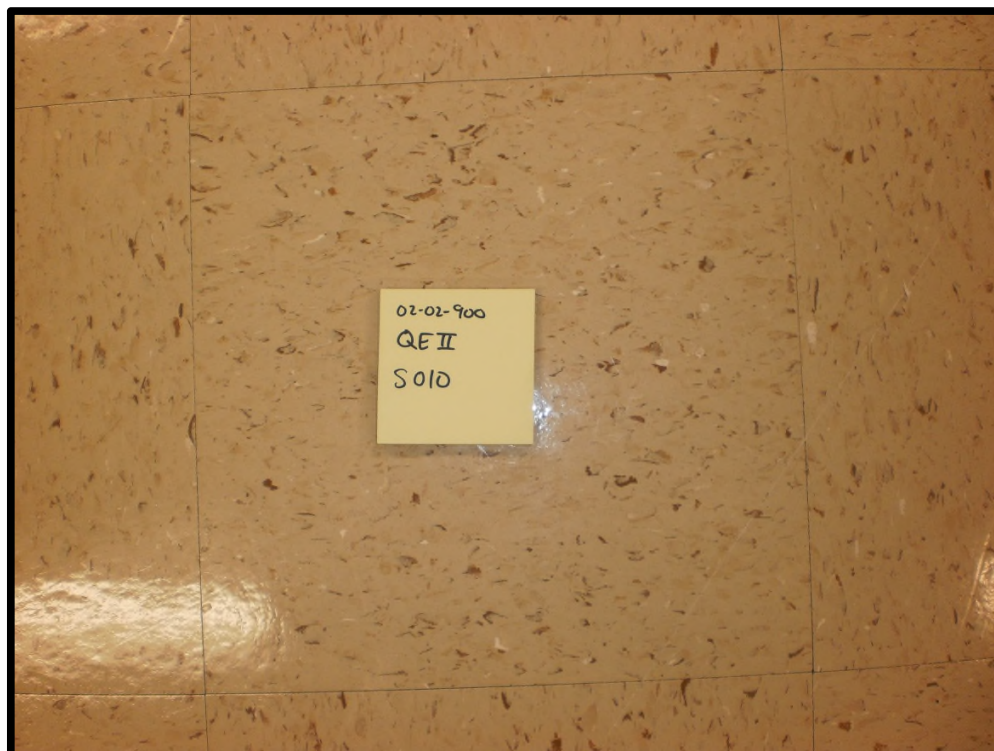



## ASBESTOS BULK SAMPLING FORM

<b>Sample #:</b>	S011	<b>Date Sampled:</b>	October 2, 2012	
<b>Building :</b>	QE II Library	<b>Sampler:</b>	Trent Hardy	
<b>Location:</b>	006, room L2024	<b>Analysis:</b>	SAI - PLM	
<b>MUN Project #:</b>	02-02-900	<b>Work Order #:</b>		
Bulk Sampling Parameters				
Pipe/Tank	Flooring	Ceiling	Roofing	Location
<input type="checkbox"/> Insulation <input type="checkbox"/> Elbow <input type="checkbox"/> Fitting <input type="checkbox"/> Transite Pipe <input type="checkbox"/> Gasket <input type="checkbox"/> Tank Insulation <input type="checkbox"/> Pipe Wrap  <b>HVAC</b> <input type="checkbox"/> Insulation <input type="checkbox"/> Tape <input type="checkbox"/> Paper Wrap	<input type="checkbox"/> 12'x12' Tile <input type="checkbox"/> 9'x9' Tile <input type="checkbox"/> Vinyl Sheet <input type="checkbox"/> Mastic  <b>Wall</b> <input type="checkbox"/> Transite Panel <input type="checkbox"/> Textured Wall  <input type="checkbox"/> Plaster <input type="checkbox"/> DWJC	<input type="checkbox"/> Textured <input type="checkbox"/> Stucco <input type="checkbox"/> Popcorn <input type="checkbox"/> DWJC <input type="checkbox"/> Plaster <input checked="" type="checkbox"/> Acoustic Tile (Dropped) <input type="checkbox"/> Acoustic Tile (Glued-on)  <input type="checkbox"/> Mastic  <b>Structural</b> <input type="checkbox"/> Steel F. P. ing <input type="checkbox"/> Deck F. P. ing	<input type="checkbox"/> Shingle <input type="checkbox"/> Rolled <input type="checkbox"/> Felt <input type="checkbox"/> Tar  Miscellaneous: <u>2' x 4' pinhole fleck dense</u>  No. of Phases: _____ Colour: _____	<input type="checkbox"/> Floor <input type="checkbox"/> Wall Orientation <input checked="" type="checkbox"/> X Ceiling <input type="checkbox"/> Above Ceiling <input type="checkbox"/> Other





## ASBESTOS BULK SAMPLING FORM

<b>Sample #:</b>	S012	<b>Date Sampled:</b>	October 2, 2012
<b>Building :</b>	QE II Library	<b>Sampler:</b>	Trent Hardy
<b>Location:</b>	006, room L2024	<b>Analysis:</b>	SAI - PLM
<b>MUN Project #:</b>	02-02-900	<b>Work Order #:</b>	

### Bulk Sampling Parameters

Pipe/Tank	Flooring	Ceiling	Roofing	Location
<input type="checkbox"/> Insulation <input type="checkbox"/> Elbow <input type="checkbox"/> Fitting <input type="checkbox"/> Transite Pipe <input type="checkbox"/> Gasket <input type="checkbox"/> Tank Insulation <input type="checkbox"/> Pipe Wrap <b>HVAC</b> <input type="checkbox"/> Insulation <input type="checkbox"/> Tape <input type="checkbox"/> Paper Wrap	<input type="checkbox"/> 12'x12' Tile <input type="checkbox"/> 9'x9' Tile <input type="checkbox"/> Vinyl Sheet <input type="checkbox"/> Mastic <b>Wall</b> <input type="checkbox"/> Transite Panel <input type="checkbox"/> Textured Wall <input type="checkbox"/> Plaster <input type="checkbox"/> DWJC	<input type="checkbox"/> Textured <input type="checkbox"/> Stucco <input type="checkbox"/> Popcorn <input type="checkbox"/> DWJC <input type="checkbox"/> Plaster <input type="checkbox"/> Acoustic Tile (Dropped) <input type="checkbox"/> Acoustic Tile (Glued-on) <input type="checkbox"/> Mastic <b>Structural</b> <input type="checkbox"/> Steel F. P. ing <input type="checkbox"/> Deck F. P. ing	<input type="checkbox"/> Shingle <input type="checkbox"/> Rolled <input type="checkbox"/> Felt <input type="checkbox"/> Tar  Miscellaneous: <u>Grey duct sealant</u>  No. of Phases: _____ Colour: _____	<input type="checkbox"/> Floor <input type="checkbox"/> Wall Orientation <input type="checkbox"/> Ceiling <input checked="" type="checkbox"/> Above Ceiling <input type="checkbox"/> Other

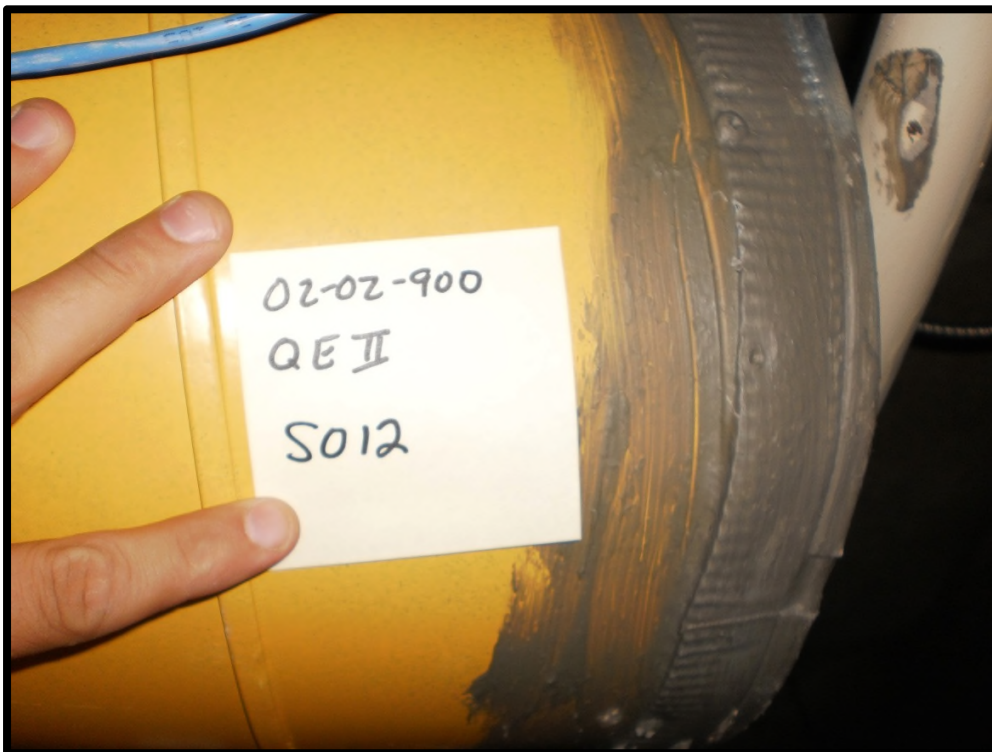





## ASBESTOS BULK SAMPLING FORM

<b>Sample #:</b>	S013	<b>Date Sampled:</b>	October 2, 2012
<b>Building :</b>	QE II Library	<b>Sampler:</b>	Trent Hardy
<b>Location:</b>	008, room L2000A	<b>Analysis:</b>	SAI - PLM
<b>MUN Project #:</b>	02-02-900	<b>Work Order #:</b>	

Bulk Sampling Parameters				
Pipe/Tank	Flooring	Ceiling	Roofing	Location
<input type="checkbox"/> Insulation	<input type="checkbox"/> 12'x12' Tile	<input type="checkbox"/> Textured	<input type="checkbox"/> Shingle	<input type="checkbox"/> Floor
<input type="checkbox"/> Elbow	<input type="checkbox"/> 9'x9' Tile	<input type="checkbox"/> Stucco	<input type="checkbox"/> Rolled	<input type="checkbox"/> Wall Orientation
<input type="checkbox"/> Fitting	<input type="checkbox"/> Vinyl Sheet	<input type="checkbox"/> Popcorn	<input type="checkbox"/> Felt	<input checked="" type="checkbox"/> X Ceiling
<input type="checkbox"/> Transite Pipe	<input type="checkbox"/> Mastic	<input type="checkbox"/> DWJC	<input type="checkbox"/> Tar	<input type="checkbox"/> Above Ceiling
<input type="checkbox"/> Gasket	<b>Wall</b>	<input type="checkbox"/> Plaster		<input type="checkbox"/> Other
<input type="checkbox"/> Tank Insulation	<input type="checkbox"/> Transite Panel	X Acoustic Tile (Dropped)		
<input type="checkbox"/> Pipe Wrap	<input type="checkbox"/> Textured Wall	<input type="checkbox"/> Acoustic Tile (Glued-on)		
<b>HVAC</b>	<input type="checkbox"/> Plaster	<input type="checkbox"/> Mastic	Miscellaneous: <u>2' x 4' pinhole stipple</u>	
<input type="checkbox"/> Insulation	<input type="checkbox"/> DWJC	<b>Structural</b>	No. of Phases: _____	
<input type="checkbox"/> Tape		<input type="checkbox"/> Steel F. P. ing	Colour: _____	
<input type="checkbox"/> Paper Wrap		<input type="checkbox"/> Deck F. P. ing		

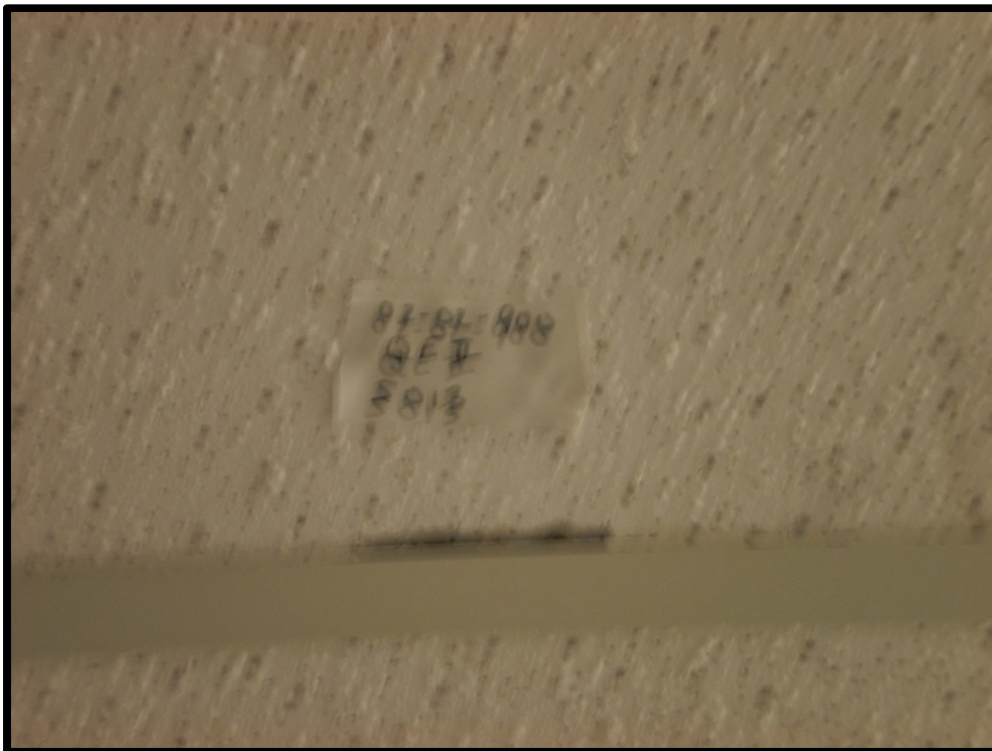



## ASBESTOS BULK SAMPLING FORM

<b>Sample #:</b>	S014	<b>Date Sampled:</b>	October 2, 2012
<b>Building :</b>	QE II Library	<b>Sampler:</b>	Trent Hardy
<b>Location:</b>	026, room L2025	<b>Analysis:</b>	SAI - PLM
<b>MUN Project #:</b>	02-02-900	<b>Work Order #:</b>	

### Bulk Sampling Parameters

Pipe/Tank	Flooring	Ceiling	Roofing	Location
<input type="checkbox"/> Insulation <input type="checkbox"/> Elbow <input type="checkbox"/> Fitting <input type="checkbox"/> Transite Pipe <input type="checkbox"/> Gasket <input type="checkbox"/> Tank Insulation <input type="checkbox"/> Pipe Wrap <b>HVAC</b> <input type="checkbox"/> Insulation <input type="checkbox"/> Tape <input type="checkbox"/> Paper Wrap	<input type="checkbox"/> 12'x12' Tile <input type="checkbox"/> 9'x9' Tile <input type="checkbox"/> Vinyl Sheet <input type="checkbox"/> Mastic <b>Wall</b> <input type="checkbox"/> Transite Panel <input type="checkbox"/> Textured Wall <input type="checkbox"/> Plaster <input checked="" type="checkbox"/> DWJC	<input type="checkbox"/> Textured <input type="checkbox"/> Stucco <input type="checkbox"/> Popcorn <input type="checkbox"/> DWJC <input type="checkbox"/> Plaster <input type="checkbox"/> Acoustic Tile (Dropped) <input type="checkbox"/> Acoustic Tile (Glued-on) <input type="checkbox"/> Mastic <b>Structural</b> <input type="checkbox"/> Steel F. P. ing <input type="checkbox"/> Deck F. P. ing	<input type="checkbox"/> Shingle <input type="checkbox"/> Rolled <input type="checkbox"/> Felt <input type="checkbox"/> Tar  Miscellaneous: _____  No. of Phases: _____ Colour: _____	<input type="checkbox"/> Floor <input checked="" type="checkbox"/> Wall Orientation <input type="checkbox"/> Ceiling <input type="checkbox"/> Above Ceiling <input type="checkbox"/> Other





## ASBESTOS BULK SAMPLING FORM

<b>Sample #:</b>	S015	<b>Date Sampled:</b>	October 2, 2012
<b>Building :</b>	QE II Library	<b>Sampler:</b>	Trent Hardy
<b>Location:</b>	027, room L2027	<b>Analysis:</b>	SAI - PLM
<b>MUN Project #:</b>	02-02-900	<b>Work Order #:</b>	

### Bulk Sampling Parameters

Pipe/Tank	Flooring	Ceiling	Roofing	Location
<input type="checkbox"/> Insulation <input type="checkbox"/> Elbow <input type="checkbox"/> Fitting <input type="checkbox"/> Transite Pipe <input type="checkbox"/> Gasket <input type="checkbox"/> Tank Insulation <input type="checkbox"/> Pipe Wrap <b>HVAC</b> <input type="checkbox"/> Insulation <input type="checkbox"/> Tape <input type="checkbox"/> Paper Wrap	X 12'x12' Tile <input type="checkbox"/> 9'x9'Tile <input type="checkbox"/> Vinyl Sheet <input type="checkbox"/> Mastic <b>Wall</b> <input type="checkbox"/> Transite Panel <input type="checkbox"/> Textured Wall <input type="checkbox"/> Plaster <input type="checkbox"/> DWJC	<input type="checkbox"/> Textured <input type="checkbox"/> Stucco <input type="checkbox"/> Popcorn <input type="checkbox"/> DWJC <input type="checkbox"/> Plaster <input type="checkbox"/> Acoustic Tile (Dropped) <input type="checkbox"/> Acoustic Tile (Glued-on) <input type="checkbox"/> Mastic <b>Structural</b> <input type="checkbox"/> Steel F. P. ing <input type="checkbox"/> Deck F. P. ing	<input type="checkbox"/> Shingle <input type="checkbox"/> Rolled <input type="checkbox"/> Felt <input type="checkbox"/> Tar  Miscellaneous: _____  No. of Phases: _____ Colour: <u>Light brown</u>	X Floor <input type="checkbox"/> Wall Orientation <input type="checkbox"/> Ceiling <input type="checkbox"/> Above Ceiling <input type="checkbox"/> Other



## ASBESTOS BULK SAMPLING FORM

<b>Sample #:</b>	S016	<b>Date Sampled:</b>	October 2, 2012
<b>Building :</b>	QE II Library	<b>Sampler:</b>	Trent Hardy
<b>Location:</b>	027, room L2027	<b>Analysis:</b>	SAI - PLM
<b>MUN Project #:</b>	02-02-900	<b>Work Order #:</b>	

### Bulk Sampling Parameters

Pipe/Tank	Flooring	Ceiling	Roofing	Location
<input type="checkbox"/> Insulation <input type="checkbox"/> Elbow <input type="checkbox"/> Fitting <input type="checkbox"/> Transite Pipe <input type="checkbox"/> Gasket <input type="checkbox"/> Tank Insulation <input type="checkbox"/> Pipe Wrap <b>HVAC</b> <input type="checkbox"/> Insulation <input type="checkbox"/> Tape <input type="checkbox"/> Paper Wrap	X12'x12' Tile <input type="checkbox"/> 9'x9'Tile <input type="checkbox"/> Vinyl Sheet <input type="checkbox"/> Mastic <b>Wall</b> <input type="checkbox"/> Transite Panel <input type="checkbox"/> Textured Wall <input type="checkbox"/> Plaster <input type="checkbox"/> DWJC	<input type="checkbox"/> Textured <input type="checkbox"/> Stucco <input type="checkbox"/> Popcorn <input type="checkbox"/> DWJC <input type="checkbox"/> Plaster <input type="checkbox"/> Acoustic Tile (Dropped) <input type="checkbox"/> Acoustic Tile (Glued-on) <input type="checkbox"/> Mastic <b>Structural</b> <input type="checkbox"/> Steel F. P. ing <input type="checkbox"/> Deck F. P. ing	<input type="checkbox"/> Shingle <input type="checkbox"/> Rolled <input type="checkbox"/> Felt <input type="checkbox"/> Tar  Miscellaneous: _____  No. of Phases: _____ Colour: Red	X Floor <input type="checkbox"/> Wall Orientation <input type="checkbox"/> Ceiling <input type="checkbox"/> Above Ceiling <input type="checkbox"/> Other







## ASBESTOS BULK SAMPLING FORM

<b>Sample #:</b>	S017	<b>Date Sampled:</b>	October 2, 2012	
<b>Building :</b>	QE II Library	<b>Sampler:</b>	Trent Hardy	
<b>Location:</b>	027, room L2027	<b>Analysis:</b>	SAI - PLM	
<b>MUN Project #:</b>	02-02-900	<b>Work Order #:</b>		

Bulk Sampling Parameters				
Pipe/Tank	Flooring	Ceiling	Roofing	Location
<input type="checkbox"/> Insulation	<input type="checkbox"/> 12'x12' Tile	<input type="checkbox"/> Textured	<input type="checkbox"/> Shingle	<input type="checkbox"/> Floor
<input type="checkbox"/> Elbow	<input type="checkbox"/> 9'x9' Tile	<input type="checkbox"/> Stucco	<input type="checkbox"/> Rolled	<input type="checkbox"/> Wall Orientation
<input type="checkbox"/> Fitting	<input type="checkbox"/> Vinyl Sheet	<input type="checkbox"/> Popcorn	<input type="checkbox"/> Felt	<input checked="" type="checkbox"/> X Ceiling
<input type="checkbox"/> Transite Pipe	<input type="checkbox"/> Mastic	<input type="checkbox"/> DWJC	<input type="checkbox"/> Tar	<input type="checkbox"/> Above Ceiling
<input type="checkbox"/> Gasket	<b>Wall</b>	<input type="checkbox"/> Plaster		<input type="checkbox"/> Other
<input type="checkbox"/> Tank Insulation	<input type="checkbox"/> Transite Panel	<input checked="" type="checkbox"/> X Acoustic Tile (Dropped)		
<input type="checkbox"/> Pipe Wrap	<input type="checkbox"/> Textured Wall	<input type="checkbox"/> Acoustic Tile (Glued-on)		
<b>HVAC</b>	<input type="checkbox"/> Plaster	<input type="checkbox"/> Mastic	Miscellaneous: <u>2' x 2' pinhole fleck</u>	
<input type="checkbox"/> Insulation	<input type="checkbox"/> DWJC	<b>Structural</b>	No. of Phases: _____	
<input type="checkbox"/> Tape		<input type="checkbox"/> Steel F. P. ing	Colour: _____	
<input type="checkbox"/> Paper Wrap		<input type="checkbox"/> Deck F. P. ing		





## ASBESTOS BULK SAMPLING FORM

<b>Sample #:</b>	S018	<b>Date Sampled:</b>	October 2, 2012
<b>Building :</b>	QE II Library	<b>Sampler:</b>	Trent Hardy
<b>Location:</b>	029, room L1003	<b>Analysis:</b>	SAI - PLM
<b>MUN Project #:</b>	02-02-900	<b>Work Order #:</b>	

### Bulk Sampling Parameters

Pipe/Tank	Flooring	Ceiling	Roofing	Location
<input type="checkbox"/> Insulation <input type="checkbox"/> Elbow <input type="checkbox"/> Fitting <input type="checkbox"/> Transite Pipe <input type="checkbox"/> Gasket <input type="checkbox"/> Tank Insulation <input type="checkbox"/> Pipe Wrap <b>HVAC</b> <input type="checkbox"/> Insulation <input type="checkbox"/> Tape <input type="checkbox"/> Paper Wrap	X12'x12' Tile <input type="checkbox"/> 9'x9'Tile <input type="checkbox"/> Vinyl Sheet <input type="checkbox"/> Mastic <b>Wall</b> <input type="checkbox"/> Transite Panel <input type="checkbox"/> Textured Wall <input type="checkbox"/> Plaster <input type="checkbox"/> DWJC	<input type="checkbox"/> Textured <input type="checkbox"/> Stucco <input type="checkbox"/> Popcorn <input type="checkbox"/> DWJC <input type="checkbox"/> Plaster <input type="checkbox"/> Acoustic Tile (Dropped) <input type="checkbox"/> Acoustic Tile (Glued-on) <input type="checkbox"/> Mastic <b>Structural</b> <input type="checkbox"/> Steel F. P. ing <input type="checkbox"/> Deck F. P. ing	<input type="checkbox"/> Shingle <input type="checkbox"/> Rolled <input type="checkbox"/> Felt <input type="checkbox"/> Tar  Miscellaneous: _____  No. of Phases: _____ Colour: <u>Light brown with dark blue and white flecks</u>	X Floor <input type="checkbox"/> Wall Orientation <input type="checkbox"/> Ceiling <input type="checkbox"/> Above Ceiling <input type="checkbox"/> Other





## ASBESTOS BULK SAMPLING FORM

<b>Sample #:</b>	S019	<b>Date Sampled:</b>	October 2, 2012
<b>Building :</b>	QE II Library	<b>Sampler:</b>	Trent Hardy
<b>Location:</b>	031, room 1005A	<b>Analysis:</b>	SAI - PLM
<b>MUN Project #:</b>	02-02-900	<b>Work Order #:</b>	

### Bulk Sampling Parameters

Pipe/Tank	Flooring	Ceiling	Roofing	Location
<input type="checkbox"/> Insulation <input type="checkbox"/> Elbow <input type="checkbox"/> Fitting <input type="checkbox"/> Transite Pipe <input type="checkbox"/> Gasket <input type="checkbox"/> Tank Insulation <input type="checkbox"/> Pipe Wrap <b>HVAC</b> <input type="checkbox"/> Insulation <input type="checkbox"/> Tape <input type="checkbox"/> Paper Wrap	X 12'x12' Tile <input type="checkbox"/> 9'x9'Tile <input type="checkbox"/> Vinyl Sheet <input type="checkbox"/> Mastic <b>Wall</b> <input type="checkbox"/> Transite Panel <input type="checkbox"/> Textured Wall <input type="checkbox"/> Plaster <input type="checkbox"/> DWJC	<input type="checkbox"/> Textured <input type="checkbox"/> Stucco <input type="checkbox"/> Popcorn <input type="checkbox"/> DWJC <input type="checkbox"/> Plaster <input type="checkbox"/> Acoustic Tile (Dropped) <input type="checkbox"/> Acoustic Tile (Glued-on) <input type="checkbox"/> Mastic <b>Structural</b> <input type="checkbox"/> Steel F. P. ing <input type="checkbox"/> Deck F. P. ing	<input type="checkbox"/> Shingle <input type="checkbox"/> Rolled <input type="checkbox"/> Felt <input type="checkbox"/> Tar  Miscellaneous: _____  No. of Phases: _____ Colour: <u>Cream with large brown</u> <u>flecks</u>	X Floor <input type="checkbox"/> Wall Orientation <input type="checkbox"/> Ceiling <input type="checkbox"/> Above Ceiling <input type="checkbox"/> Other

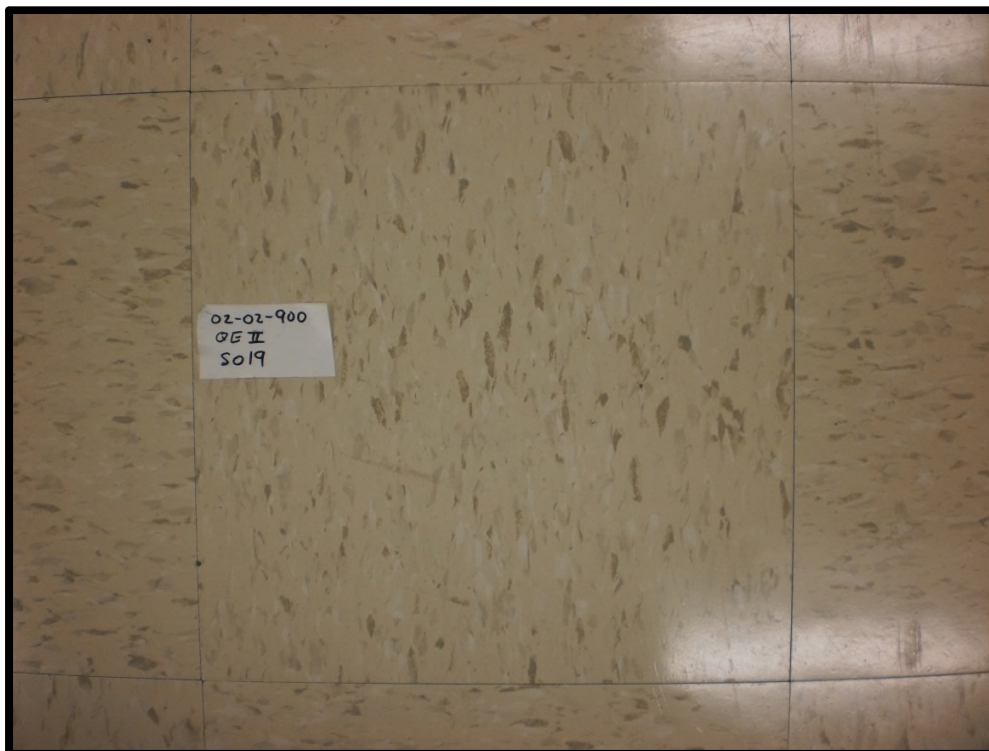



## ASBESTOS BULK SAMPLING FORM

<b>Sample #:</b>	S020	<b>Date Sampled:</b>	October 2, 2012
<b>Building :</b>	QE II Library	<b>Sampler:</b>	Trent Hardy
<b>Location:</b>	031, room L1005A	<b>Analysis:</b>	SAI - PLM
<b>MUN Project #:</b>	02-02-900	<b>Work Order #:</b>	

### Bulk Sampling Parameters

Pipe/Tank	Flooring	Ceiling	Roofing	Location
<input type="checkbox"/> Insulation <input type="checkbox"/> Elbow <input type="checkbox"/> Fitting <input type="checkbox"/> Transite Pipe <input type="checkbox"/> Gasket <input type="checkbox"/> Tank Insulation <input type="checkbox"/> Pipe Wrap <b>HVAC</b> <input type="checkbox"/> Insulation <input type="checkbox"/> Tape <input type="checkbox"/> Paper Wrap	<input type="checkbox"/> 12'x12' Tile <input type="checkbox"/> 9'x9' Tile <input type="checkbox"/> Vinyl Sheet <input type="checkbox"/> Mastic <b>Wall</b> <input type="checkbox"/> Transite Panel <input type="checkbox"/> Textured Wall <input type="checkbox"/> Plaster X DWJC	<input type="checkbox"/> Textured <input type="checkbox"/> Stucco <input type="checkbox"/> Popcorn <input type="checkbox"/> DWJC <input type="checkbox"/> Plaster <input type="checkbox"/> Acoustic Tile (Dropped) <input type="checkbox"/> Acoustic Tile (Glued-on) <input type="checkbox"/> Mastic <b>Structural</b> <input type="checkbox"/> Steel F. P. ing <input type="checkbox"/> Deck F. P. ing	<input type="checkbox"/> Shingle <input type="checkbox"/> Rolled <input type="checkbox"/> Felt <input type="checkbox"/> Tar  Miscellaneous: _____  No. of Phases: _____ Colour: _____	<input type="checkbox"/> Floor X Wall Orientation <input type="checkbox"/> Ceiling <input type="checkbox"/> Above Ceiling <input type="checkbox"/> Other







## ASBESTOS BULK SAMPLING FORM

<b>Sample #:</b>	S021	<b>Date Sampled:</b>	October 2, 2012
<b>Building :</b>	QE II Library	<b>Sampler:</b>	Trent Hardy
<b>Location:</b>	031, room L1005	<b>Analysis:</b>	SAI - PLM
<b>MUN Project #:</b>	02-02-900	<b>Work Order #:</b>	

### Bulk Sampling Parameters

Pipe/Tank	Flooring	Ceiling	Roofing	Location
<input type="checkbox"/> Insulation <input type="checkbox"/> Elbow <input type="checkbox"/> Fitting <input type="checkbox"/> Transite Pipe <input type="checkbox"/> Gasket <input type="checkbox"/> Tank Insulation <input type="checkbox"/> Pipe Wrap <b>HVAC</b> <input type="checkbox"/> Insulation <input type="checkbox"/> Tape <input type="checkbox"/> Paper Wrap	<input type="checkbox"/> 12'x12' Tile <input type="checkbox"/> 9'x9' Tile <input checked="" type="checkbox"/> Vinyl Sheet <input type="checkbox"/> Mastic <b>Wall</b> <input type="checkbox"/> Transite Panel <input type="checkbox"/> Textured Wall <input type="checkbox"/> Plaster <input type="checkbox"/> DWJC	<input type="checkbox"/> Textured <input type="checkbox"/> Stucco <input type="checkbox"/> Popcorn <input type="checkbox"/> DWJC <input type="checkbox"/> Plaster <input type="checkbox"/> Acoustic Tile (Dropped) <input type="checkbox"/> Acoustic Tile (Glued-on) <input type="checkbox"/> Mastic <b>Structural</b> <input type="checkbox"/> Steel F. P. ing <input type="checkbox"/> Deck F. P. ing	<input type="checkbox"/> Shingle <input type="checkbox"/> Rolled <input type="checkbox"/> Felt <input type="checkbox"/> Tar  Miscellaneous: _____  No. of Phases: _____ Colour: <u>Cream</u>	<input checked="" type="checkbox"/> Floor <input type="checkbox"/> Wall Orientation <input type="checkbox"/> Ceiling <input type="checkbox"/> Above Ceiling <input type="checkbox"/> Other





## ASBESTOS BULK SAMPLING FORM

<b>Sample #:</b>	S022	<b>Date Sampled:</b>	October 2, 2012
<b>Building :</b>	QE II Library	<b>Sampler:</b>	Trent Hardy
<b>Location:</b>	035, room 1010A	<b>Analysis:</b>	SAI - PLM
<b>MUN Project #:</b>	02-02-900	<b>Work Order #:</b>	

### Bulk Sampling Parameters

Pipe/Tank	Flooring	Ceiling	Roofing	Location
<input type="checkbox"/> Insulation <input type="checkbox"/> Elbow <input type="checkbox"/> Fitting <input type="checkbox"/> Transite Pipe <input type="checkbox"/> Gasket <input type="checkbox"/> Tank Insulation <input type="checkbox"/> Pipe Wrap <b>HVAC</b> <input type="checkbox"/> Insulation <input type="checkbox"/> Tape <input type="checkbox"/> Paper Wrap	<input type="checkbox"/> 12'x12' Tile <input type="checkbox"/> 9'x9' Tile <input type="checkbox"/> Vinyl Sheet <input type="checkbox"/> Mastic <b>Wall</b> <input type="checkbox"/> Transite Panel <input type="checkbox"/> Textured Wall <input type="checkbox"/> Plaster <input type="checkbox"/> DWJC	<input type="checkbox"/> Textured <input type="checkbox"/> Stucco <input type="checkbox"/> Popcorn <input type="checkbox"/> DWJC <input type="checkbox"/> Plaster <input type="checkbox"/> Acoustic Tile (Dropped) <input type="checkbox"/> Acoustic Tile (Glued-on) <input type="checkbox"/> Mastic <b>Structural</b> <input type="checkbox"/> Steel F. P. ing <input type="checkbox"/> Deck F. P. ing	<input type="checkbox"/> Shingle <input type="checkbox"/> Rolled <input type="checkbox"/> Felt <input type="checkbox"/> Tar  Miscellaneous: <u>Tar mastic</u>  No. of Phases: _____ Colour: _____	<input type="checkbox"/> Floor <input type="checkbox"/> Wall Orientation <input type="checkbox"/> Ceiling <input type="checkbox"/> Above Ceiling <input type="checkbox"/> Other





## ASBESTOS BULK SAMPLING FORM

<b>Sample #:</b>	S023	<b>Date Sampled:</b>	October 3, 2012
<b>Building :</b>	QE II Library	<b>Sampler:</b>	Trent Hardy
<b>Location:</b>	036, room L1009C	<b>Analysis:</b>	SAI - PLM
<b>MUN Project #:</b>	02-02-900	<b>Work Order #:</b>	

### Bulk Sampling Parameters

Pipe/Tank	Flooring	Ceiling	Roofing	Location
<input type="checkbox"/> Insulation	X12'x12' Tile	<input type="checkbox"/> Textured	<input type="checkbox"/> Shingle	X Floor
<input type="checkbox"/> Elbow	<input type="checkbox"/> 9'x9'Tile	<input type="checkbox"/> Stucco	<input type="checkbox"/> Rolled	<input type="checkbox"/> Wall Orientation
<input type="checkbox"/> Fitting	<input type="checkbox"/> Vinyl Sheet	<input type="checkbox"/> Popcorn	<input type="checkbox"/> Felt	<input type="checkbox"/> Ceiling
<input type="checkbox"/> Transite Pipe	<input type="checkbox"/> Mastic	<input type="checkbox"/> DWJC	<input type="checkbox"/> Tar	<input type="checkbox"/> Above Ceiling
<input type="checkbox"/> Gasket	<b>Wall</b>	<input type="checkbox"/> Plaster		<input type="checkbox"/> Other
<input type="checkbox"/> Tank Insulation	<input type="checkbox"/> Transite Panel	<input type="checkbox"/> Acoustic Tile (Dropped)		
<input type="checkbox"/> Pipe Wrap	<input type="checkbox"/> Textured Wall	<input type="checkbox"/> Acoustic Tile (Glued-on)		
<b>HVAC</b>	<input type="checkbox"/> Plaster	<input type="checkbox"/> Mastic	Miscellaneous: _____	
<input type="checkbox"/> Insulation	<input type="checkbox"/> DWJC	<b>Structural</b>		
<input type="checkbox"/> Tape		<input type="checkbox"/> Steel F. P. ing	No. of Phases: _____	
<input type="checkbox"/> Paper Wrap		<input type="checkbox"/> Deck F. P. ing	Colour: Cream	







## ASBESTOS BULK SAMPLING FORM

<b>Sample #:</b>	S024	<b>Date Sampled:</b>	October 3, 2012	
<b>Building :</b>	QE II Library	<b>Sampler:</b>	Trent Hardy	
<b>Location:</b>	037, room L1009	<b>Analysis:</b>	SAI - PLM	
<b>MUN Project #:</b>	02-02-900	<b>Work Order #:</b>		
Bulk Sampling Parameters				
Pipe/Tank	Flooring	Ceiling	Roofing	Location
<input type="checkbox"/> Insulation <input type="checkbox"/> Elbow <input type="checkbox"/> Fitting <input type="checkbox"/> Transite Pipe <input type="checkbox"/> Gasket <input type="checkbox"/> Tank Insulation <input type="checkbox"/> Pipe Wrap  <b>HVAC</b> <input type="checkbox"/> Insulation <input type="checkbox"/> Tape <input type="checkbox"/> Paper Wrap	<input type="checkbox"/> 12'x12' Tile <input type="checkbox"/> 9'x9' Tile <input type="checkbox"/> Vinyl Sheet <input type="checkbox"/> Mastic  <b>Wall</b> <input type="checkbox"/> Transite Panel <input type="checkbox"/> Textured Wall  <input type="checkbox"/> Plaster <input type="checkbox"/> DWJC	<input type="checkbox"/> Textured <input type="checkbox"/> Stucco <input type="checkbox"/> Popcorn <input type="checkbox"/> DWJC <input type="checkbox"/> Plaster <input checked="" type="checkbox"/> X Acoustic Tile (Dropped) <input type="checkbox"/> Acoustic Tile (Glued-on)  <input type="checkbox"/> Mastic  <b>Structural</b> <input type="checkbox"/> Steel F. P. ing <input type="checkbox"/> Deck F. P. ing	<input type="checkbox"/> Shingle <input type="checkbox"/> Rolled <input type="checkbox"/> Felt <input type="checkbox"/> Tar  Miscellaneous: <u>2' x 2' pinhole stipple</u>  No. of Phases: _____ Colour: _____	<input type="checkbox"/> Floor <input type="checkbox"/> Wall Orientation <input checked="" type="checkbox"/> X Ceiling <input type="checkbox"/> Above Ceiling <input type="checkbox"/> Other







## ASBESTOS BULK SAMPLING FORM

<b>Sample #:</b>	S025	<b>Date Sampled:</b>	October 3, 2012
<b>Building :</b>	QE II Library	<b>Sampler:</b>	Trent Hardy
<b>Location:</b>	038, room 1009A	<b>Analysis:</b>	SAI - PLM
<b>MUN Project #:</b>	02-02-900	<b>Work Order #:</b>	

### Bulk Sampling Parameters

Pipe/Tank	Flooring	Ceiling	Roofing	Location
<input type="checkbox"/> Insulation <input type="checkbox"/> Elbow <input type="checkbox"/> Fitting <input type="checkbox"/> Transite Pipe <input type="checkbox"/> Gasket <input type="checkbox"/> Tank Insulation <input type="checkbox"/> Pipe Wrap <b>HVAC</b> <input type="checkbox"/> Insulation <input type="checkbox"/> Tape <input type="checkbox"/> Paper Wrap	<input type="checkbox"/> 12'x12' Tile <input type="checkbox"/> 9'x9' Tile <input type="checkbox"/> Vinyl Sheet <input type="checkbox"/> Mastic <b>Wall</b> <input type="checkbox"/> Transite Panel <input type="checkbox"/> Textured Wall <input type="checkbox"/> Plaster <input checked="" type="checkbox"/> DWJC	<input type="checkbox"/> Textured <input type="checkbox"/> Stucco <input type="checkbox"/> Popcorn <input type="checkbox"/> DWJC <input type="checkbox"/> Plaster <input type="checkbox"/> Acoustic Tile (Dropped) <input type="checkbox"/> Acoustic Tile (Glued-on) <input type="checkbox"/> Mastic <b>Structural</b> <input type="checkbox"/> Steel F. P. ing <input type="checkbox"/> Deck F. P. ing	<input type="checkbox"/> Shingle <input type="checkbox"/> Rolled <input type="checkbox"/> Felt <input type="checkbox"/> Tar  Miscellaneous: _____  No. of Phases: _____ Colour: _____	<input type="checkbox"/> Floor <input checked="" type="checkbox"/> Wall Orientation <input type="checkbox"/> Ceiling <input type="checkbox"/> Above Ceiling <input type="checkbox"/> Other





## ASBESTOS BULK SAMPLING FORM

<b>Sample #:</b>	S026	<b>Date Sampled:</b>	October 3, 2012
<b>Building :</b>	QE II Library	<b>Sampler:</b>	Trent Hardy
<b>Location:</b>	040, room 1014H	<b>Analysis:</b>	SAI - PLM
<b>MUN Project #:</b>	02-02-900	<b>Work Order #:</b>	

### Bulk Sampling Parameters

Pipe/Tank	Flooring	Ceiling	Roofing	Location
<input type="checkbox"/> Insulation <input type="checkbox"/> Elbow <input type="checkbox"/> Fitting <input type="checkbox"/> Transite Pipe <input type="checkbox"/> Gasket <input type="checkbox"/> Tank Insulation <input type="checkbox"/> Pipe Wrap <b>HVAC</b> <input type="checkbox"/> Insulation <input type="checkbox"/> Tape <input type="checkbox"/> Paper Wrap	<input type="checkbox"/> 12'x12' Tile <input type="checkbox"/> 9'x9' Tile <input type="checkbox"/> Vinyl Sheet <input type="checkbox"/> Mastic <b>Wall</b> <input type="checkbox"/> Transite Panel <input type="checkbox"/> Textured Wall <input type="checkbox"/> Plaster <input type="checkbox"/> DWJC	<input type="checkbox"/> Textured <input type="checkbox"/> Stucco <input type="checkbox"/> Popcorn <input type="checkbox"/> DWJC <input type="checkbox"/> Plaster <input checked="" type="checkbox"/> Acoustic Tile (Dropped) <input type="checkbox"/> Acoustic Tile (Glued-on) <input type="checkbox"/> Mastic <b>Structural</b> <input type="checkbox"/> Steel F. P. ing <input type="checkbox"/> Deck F. P. ing	<input type="checkbox"/> Shingle <input type="checkbox"/> Rolled <input type="checkbox"/> Felt <input type="checkbox"/> Tar  Miscellaneous: <u>2' x 2' pinhole</u>  No. of Phases: _____ Colour: _____	<input type="checkbox"/> Floor <input type="checkbox"/> Wall Orientation <input checked="" type="checkbox"/> X Ceiling <input type="checkbox"/> Above Ceiling <input type="checkbox"/> Other

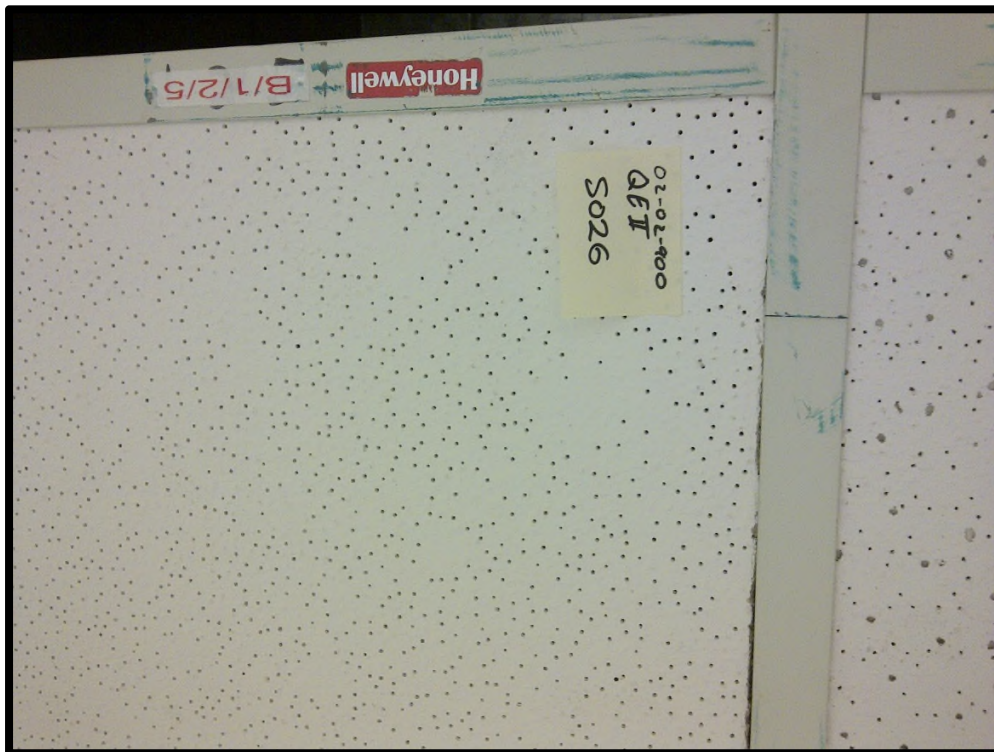



## ASBESTOS BULK SAMPLING FORM

<b>Sample #:</b>	S027	<b>Date Sampled:</b>	October 3, 2012
<b>Building :</b>	QE II Library	<b>Sampler:</b>	Trent Hardy
<b>Location:</b>	045, room 1014A	<b>Analysis:</b>	SAI - PLM
<b>MUN Project #:</b>	02-02-900	<b>Work Order #:</b>	

### Bulk Sampling Parameters

Pipe/Tank	Flooring	Ceiling	Roofing	Location
<input type="checkbox"/> Insulation <input type="checkbox"/> Elbow <input type="checkbox"/> Fitting <input type="checkbox"/> Transite Pipe <input type="checkbox"/> Gasket <input type="checkbox"/> Tank Insulation <input type="checkbox"/> Pipe Wrap <b>HVAC</b> <input type="checkbox"/> Insulation <input type="checkbox"/> Tape <input type="checkbox"/> Paper Wrap	<input type="checkbox"/> 12'x12' Tile <input type="checkbox"/> 9'x9' Tile <input type="checkbox"/> Vinyl Sheet <input type="checkbox"/> Mastic <b>Wall</b> <input type="checkbox"/> Transite Panel <input type="checkbox"/> Textured Wall <input type="checkbox"/> Plaster <input checked="" type="checkbox"/> DWJC	<input type="checkbox"/> Textured <input type="checkbox"/> Stucco <input type="checkbox"/> Popcorn <input type="checkbox"/> DWJC <input type="checkbox"/> Plaster <input type="checkbox"/> Acoustic Tile (Dropped) <input type="checkbox"/> Acoustic Tile (Glued-on) <input type="checkbox"/> Mastic <b>Structural</b> <input type="checkbox"/> Steel F. P. ing <input type="checkbox"/> Deck F. P. ing	<input type="checkbox"/> Shingle <input type="checkbox"/> Rolled <input type="checkbox"/> Felt <input type="checkbox"/> Tar  Miscellaneous: _____  No. of Phases: _____ Colour: _____	<input type="checkbox"/> Floor <input checked="" type="checkbox"/> Wall Orientation <input type="checkbox"/> Ceiling <input type="checkbox"/> Above Ceiling <input type="checkbox"/> Other







## ASBESTOS BULK SAMPLING FORM

<b>Sample #:</b>	S028	<b>Date Sampled:</b>	October 3, 2012
<b>Building :</b>	QE II Library	<b>Sampler:</b>	Trent Hardy
<b>Location:</b>	048, room 1014G	<b>Analysis:</b>	SAI - PLM
<b>MUN Project #:</b>	02-02-900	<b>Work Order #:</b>	

### Bulk Sampling Parameters

Pipe/Tank	Flooring	Ceiling	Roofing	Location
<input type="checkbox"/> Insulation <input type="checkbox"/> Elbow <input type="checkbox"/> Fitting <input type="checkbox"/> Transite Pipe <input type="checkbox"/> Gasket <input type="checkbox"/> Tank Insulation <input type="checkbox"/> Pipe Wrap <b>HVAC</b> <input type="checkbox"/> Insulation <input type="checkbox"/> Tape <input type="checkbox"/> Paper Wrap	<input type="checkbox"/> 12'x12' Tile <input type="checkbox"/> 9'x9' Tile <input type="checkbox"/> Vinyl Sheet <input type="checkbox"/> Mastic <b>Wall</b> <input type="checkbox"/> Transite Panel <input type="checkbox"/> Textured Wall <input type="checkbox"/> Plaster <input type="checkbox"/> DWJC	<input type="checkbox"/> Textured <input type="checkbox"/> Stucco <input type="checkbox"/> Popcorn <input type="checkbox"/> DWJC <input type="checkbox"/> Plaster <input checked="" type="checkbox"/> Acoustic Tile (Dropped) <input type="checkbox"/> Acoustic Tile (Glued-on) <input type="checkbox"/> Mastic <b>Structural</b> <input type="checkbox"/> Steel F. P. ing <input type="checkbox"/> Deck F. P. ing	<input type="checkbox"/> Shingle <input type="checkbox"/> Rolled <input type="checkbox"/> Felt <input type="checkbox"/> Tar  Miscellaneous: 2' x 4' pinhole  No. of Phases: _____ Colour: _____	<input type="checkbox"/> Floor <input type="checkbox"/> Wall Orientation <input checked="" type="checkbox"/> X Ceiling <input type="checkbox"/> Above Ceiling <input type="checkbox"/> Other





## ASBESTOS BULK SAMPLING FORM

<b>Sample #:</b>	S029	<b>Date Sampled:</b>	October 3, 2012
<b>Building :</b>	QE II Library	<b>Sampler:</b>	Trent Hardy
<b>Location:</b>	Room L1C05	<b>Analysis:</b>	SAI - PLM
<b>MUN Project #:</b>	02-02-900	<b>Work Order #:</b>	

### Bulk Sampling Parameters

Pipe/Tank	Flooring	Ceiling	Roofing	Location
<input type="checkbox"/> Insulation <input type="checkbox"/> Elbow <input type="checkbox"/> Fitting <input type="checkbox"/> Transite Pipe <input type="checkbox"/> Gasket <input type="checkbox"/> Tank Insulation <input type="checkbox"/> Pipe Wrap <b>HVAC</b> <input type="checkbox"/> Insulation <input type="checkbox"/> Tape <input type="checkbox"/> Paper Wrap	X12'x12' Tile <input type="checkbox"/> 9'x9'Tile <input type="checkbox"/> Vinyl Sheet <input type="checkbox"/> Mastic <b>Wall</b> <input type="checkbox"/> Transite Panel <input type="checkbox"/> Textured Wall <input type="checkbox"/> Plaster <input type="checkbox"/> DWJC	<input type="checkbox"/> Textured <input type="checkbox"/> Stucco <input type="checkbox"/> Popcorn <input type="checkbox"/> DWJC <input type="checkbox"/> Plaster <input type="checkbox"/> Acoustic Tile (Dropped) <input type="checkbox"/> Acoustic Tile (Glued-on) <input type="checkbox"/> Mastic <b>Structural</b> <input type="checkbox"/> Steel F. P. ing <input type="checkbox"/> Deck F. P. ing	<input type="checkbox"/> Shingle <input type="checkbox"/> Rolled <input type="checkbox"/> Felt <input type="checkbox"/> Tar  Miscellaneous: _____  No. of Phases: _____ Colour: <u>Burgundy with light</u> <u>burgundy and white fleck</u>	X Floor <input type="checkbox"/> Wall Orientation <input type="checkbox"/> Ceiling <input type="checkbox"/> Above Ceiling <input type="checkbox"/> Other





## ASBESTOS BULK SAMPLING FORM

<b>Sample #:</b>	S030	<b>Date Sampled:</b>	October 3, 2012
<b>Building :</b>	QE II Library	<b>Sampler:</b>	Trent Hardy
<b>Location:</b>	Room L1012A	<b>Analysis:</b>	SAI - PLM
<b>MUN Project #:</b>	02-02-900	<b>Work Order #:</b>	

### Bulk Sampling Parameters

Pipe/Tank	Flooring	Ceiling	Roofing	Location
<input type="checkbox"/> Insulation <input type="checkbox"/> Elbow <input type="checkbox"/> Fitting <input type="checkbox"/> Transite Pipe <input type="checkbox"/> Gasket <input type="checkbox"/> Tank Insulation <input type="checkbox"/> Pipe Wrap <b>HVAC</b> <input type="checkbox"/> Insulation <input type="checkbox"/> Tape <input type="checkbox"/> Paper Wrap	X12'x12' Tile <input type="checkbox"/> 9'x9'Tile <input type="checkbox"/> Vinyl Sheet <input type="checkbox"/> Mastic <b>Wall</b> <input type="checkbox"/> Transite Panel <input type="checkbox"/> Textured Wall <input type="checkbox"/> Plaster <input type="checkbox"/> DWJC	<input type="checkbox"/> Textured <input type="checkbox"/> Stucco <input type="checkbox"/> Popcorn <input type="checkbox"/> DWJC <input type="checkbox"/> Plaster <input type="checkbox"/> Acoustic Tile (Dropped) <input type="checkbox"/> Acoustic Tile (Glued-on) <input type="checkbox"/> Mastic <b>Structural</b> <input type="checkbox"/> Steel F. P. ing <input type="checkbox"/> Deck F. P. ing	<input type="checkbox"/> Shingle <input type="checkbox"/> Rolled <input type="checkbox"/> Felt <input type="checkbox"/> Tar  Miscellaneous: _____  No. of Phases: _____ Colour: White with grey speck	X Floor <input type="checkbox"/> Wall Orientation <input type="checkbox"/> Ceiling <input type="checkbox"/> Above Ceiling <input type="checkbox"/> Other







## ASBESTOS BULK SAMPLING FORM

<b>Sample #:</b>	S031	<b>Date Sampled:</b>	October 3, 2012
<b>Building :</b>	QE II Library	<b>Sampler:</b>	Trent Hardy
<b>Location:</b>	Room L1013	<b>Analysis:</b>	SAI - PLM
<b>MUN Project #:</b>	02-02-900	<b>Work Order #:</b>	

Bulk Sampling Parameters				
Pipe/Tank	Flooring	Ceiling	Roofing	Location
<input type="checkbox"/> Insulation	<input type="checkbox"/> 12'x12' Tile	<input type="checkbox"/> Textured	<input type="checkbox"/> Shingle	<input type="checkbox"/> Floor
<input type="checkbox"/> Elbow	<input type="checkbox"/> 9'x9' Tile	<input type="checkbox"/> Stucco	<input type="checkbox"/> Rolled	<input type="checkbox"/> Wall Orientation
<input type="checkbox"/> Fitting	<input type="checkbox"/> Vinyl Sheet	<input type="checkbox"/> Popcorn	<input type="checkbox"/> Felt	<input type="checkbox"/> Ceiling
<input type="checkbox"/> Transite Pipe	<input type="checkbox"/> Mastic	<input type="checkbox"/> DWJC	<input type="checkbox"/> Tar	<input type="checkbox"/> Above Ceiling
<input type="checkbox"/> Gasket	<b>Wall</b>	<input type="checkbox"/> Plaster		<input type="checkbox"/> Other
<input type="checkbox"/> Tank Insulation	<input type="checkbox"/> Transite Panel	<input type="checkbox"/> Acoustic Tile (Dropped)		
<input type="checkbox"/> Pipe Wrap	<input type="checkbox"/> Textured Wall	<input type="checkbox"/> Acoustic Tile (Glued-on)		
<b>HVAC</b>	<input type="checkbox"/> Plaster	<input type="checkbox"/> Mastic	Miscellaneous: <u>Gold mastic on bottom of the sink</u>	
<input type="checkbox"/> Insulation	<input type="checkbox"/> DWJC	<b>Structural</b>	No. of Phases: _____	
<input type="checkbox"/> Tape		<input type="checkbox"/> Steel F. P. ing	Colour: _____	
<input type="checkbox"/> Paper Wrap		<input type="checkbox"/> Deck F. P. ing		





## ASBESTOS BULK SAMPLING FORM

<b>Sample #:</b>	S032	<b>Date Sampled:</b>	October 3, 2012
<b>Building :</b>	QE II Library	<b>Sampler:</b>	Trent Hardy
<b>Location:</b>	Room L1V01	<b>Analysis:</b>	SAI - PLM
<b>MUN Project #:</b>	02-02-900	<b>Work Order #:</b>	

### Bulk Sampling Parameters

Pipe/Tank	Flooring	Ceiling	Roofing	Location
<input type="checkbox"/> Insulation <input type="checkbox"/> Elbow <input type="checkbox"/> Fitting <input type="checkbox"/> Transite Pipe <input type="checkbox"/> Gasket <input type="checkbox"/> Tank Insulation <input type="checkbox"/> Pipe Wrap <b>HVAC</b> <input type="checkbox"/> Insulation <input type="checkbox"/> Tape <input type="checkbox"/> Paper Wrap	<input type="checkbox"/> 12'x12' Tile <input type="checkbox"/> 9'x9' Tile <input type="checkbox"/> Vinyl Sheet <input type="checkbox"/> Mastic <b>Wall</b> <input type="checkbox"/> Transite Panel <input type="checkbox"/> Textured Wall <input type="checkbox"/> Plaster <input type="checkbox"/> DWJC	<input type="checkbox"/> Textured <input type="checkbox"/> Stucco <input type="checkbox"/> Popcorn <input type="checkbox"/> DWJC <input type="checkbox"/> Plaster <input type="checkbox"/> Acoustic Tile (Dropped) <input type="checkbox"/> Acoustic Tile (Glued-on) <input type="checkbox"/> Mastic <b>Structural</b> <input type="checkbox"/> Steel F. P. ing <input type="checkbox"/> Deck F. P. ing	<input type="checkbox"/> Shingle <input type="checkbox"/> Rolled <input type="checkbox"/> Felt <input type="checkbox"/> Tar  Miscellaneous: Transite  No. of Phases: _____ Colour: _____	<input type="checkbox"/> Floor <input type="checkbox"/> Wall Orientation <input type="checkbox"/> X Ceiling <input type="checkbox"/> Above Ceiling <input type="checkbox"/> Other







## ASBESTOS BULK SAMPLING FORM

<b>Sample #:</b>	S033	<b>Date Sampled:</b>	October 3, 2012
<b>Building :</b>	QE II Library	<b>Sampler:</b>	Trent Hardy
<b>Location:</b>	Room 1C01	<b>Analysis:</b>	SAI - PLM
<b>MUN Project #:</b>	02-02-900	<b>Work Order #:</b>	

### Bulk Sampling Parameters

Pipe/Tank	Flooring	Ceiling	Roofing	Location
<input type="checkbox"/> Insulation <input type="checkbox"/> Elbow <input type="checkbox"/> Fitting <input type="checkbox"/> Transite Pipe <input type="checkbox"/> Gasket <input type="checkbox"/> Tank Insulation <input type="checkbox"/> Pipe Wrap <b>HVAC</b> <input type="checkbox"/> Insulation <input type="checkbox"/> Tape <input type="checkbox"/> Paper Wrap	<input type="checkbox"/> 12'x12' Tile <input type="checkbox"/> 9'x9' Tile <input type="checkbox"/> Vinyl Sheet <input type="checkbox"/> Mastic <b>Wall</b> <input type="checkbox"/> Transite Panel <input type="checkbox"/> Textured Wall <input type="checkbox"/> Plaster <input type="checkbox"/> DWJC	<input type="checkbox"/> Textured <input type="checkbox"/> Stucco <input type="checkbox"/> Popcorn <input checked="" type="checkbox"/> DWJC <input type="checkbox"/> Plaster <input type="checkbox"/> Acoustic Tile (Dropped) <input type="checkbox"/> Acoustic Tile (Glued-on) <input type="checkbox"/> Mastic <b>Structural</b> <input type="checkbox"/> Steel F. P. ing <input type="checkbox"/> Deck F. P. ing	<input type="checkbox"/> Shingle <input type="checkbox"/> Rolled <input type="checkbox"/> Felt <input type="checkbox"/> Tar  Miscellaneous: _____  No. of Phases: _____ Colour: _____	<input type="checkbox"/> Floor <input type="checkbox"/> Wall Orientation <input checked="" type="checkbox"/> Ceiling <input type="checkbox"/> Above Ceiling <input type="checkbox"/> Other





## ASBESTOS BULK SAMPLING FORM

<b>Sample #:</b>	S034	<b>Date Sampled:</b>	October 3, 2012
<b>Building :</b>	QE II Library	<b>Sampler:</b>	Trent Hardy
<b>Location:</b>	Room L1013C	<b>Analysis:</b>	SAI - PLM
<b>MUN Project #:</b>	02-02-900	<b>Work Order #:</b>	

Bulk Sampling Parameters				
Pipe/Tank	Flooring	Ceiling	Roofing	Location
<input type="checkbox"/> Insulation	<input type="checkbox"/> 12'x12' Tile	<input type="checkbox"/> Textured	<input type="checkbox"/> Shingle	<input type="checkbox"/> Floor
<input type="checkbox"/> Elbow	<input type="checkbox"/> 9'x9' Tile	<input type="checkbox"/> Stucco	<input type="checkbox"/> Rolled	<input type="checkbox"/> Wall Orientation
<input type="checkbox"/> Fitting	<input type="checkbox"/> Vinyl Sheet	<input type="checkbox"/> Popcorn	<input type="checkbox"/> Felt	<input type="checkbox"/> Ceiling
<input type="checkbox"/> Transite Pipe	<input type="checkbox"/> Mastic	<input type="checkbox"/> DWJC	<input type="checkbox"/> Tar	<input type="checkbox"/> Above Ceiling
<input type="checkbox"/> Gasket	<b>Wall</b>	<input type="checkbox"/> Plaster		X Other (countertop)
<input type="checkbox"/> Tank Insulation	<input type="checkbox"/> Transite Panel	<input type="checkbox"/> Acoustic Tile (Dropped)		
<input type="checkbox"/> Pipe Wrap	<input type="checkbox"/> Textured Wall	<input type="checkbox"/> Acoustic Tile (Glued-on)		
<b>HVAC</b>	<input type="checkbox"/> Plaster	<input type="checkbox"/> Mastic		
<input type="checkbox"/> Insulation	<input type="checkbox"/> DWJC	<b>Structural</b>		
<input type="checkbox"/> Tape		<input type="checkbox"/> Steel F. P. ing		
<input type="checkbox"/> Paper Wrap		<input type="checkbox"/> Deck F. P. ing		
			Miscellaneous: Transite	
			No. of Phases: _____	
			Colour: _____	





## ASBESTOS BULK SAMPLING FORM

<b>Sample #:</b>	S035	<b>Date Sampled:</b>	October 3, 2012
<b>Building :</b>	QE II Library	<b>Sampler:</b>	Trent Hardy
<b>Location:</b>	Room L1017	<b>Analysis:</b>	SAI - PLM
<b>MUN Project #:</b>	02-02-900	<b>Work Order #:</b>	

Bulk Sampling Parameters				
Pipe/Tank	Flooring	Ceiling	Roofing	Location
<input type="checkbox"/> Insulation	X12'x12' Tile	<input type="checkbox"/> Textured	<input type="checkbox"/> Shingle	X Floor
<input type="checkbox"/> Elbow	<input type="checkbox"/> 9'x9'Tile	<input type="checkbox"/> Stucco	<input type="checkbox"/> Rolled	<input type="checkbox"/> Wall Orientation
<input type="checkbox"/> Fitting	<input type="checkbox"/> Vinyl Sheet	<input type="checkbox"/> Popcorn	<input type="checkbox"/> Felt	<input type="checkbox"/> Ceiling
<input type="checkbox"/> Transite Pipe	<input type="checkbox"/> Mastic	<input type="checkbox"/> DWJC	<input type="checkbox"/> Tar	<input type="checkbox"/> Above Ceiling
<input type="checkbox"/> Gasket	<b>Wall</b>	<input type="checkbox"/> Plaster		<input type="checkbox"/> Other
<input type="checkbox"/> Tank Insulation	<input type="checkbox"/> Transite Panel	<input type="checkbox"/> Acoustic Tile (Dropped)		
<input type="checkbox"/> Pipe Wrap	<input type="checkbox"/> Textured Wall	<input type="checkbox"/> Acoustic Tile (Glued-on)		
<b>HVAC</b>	<input type="checkbox"/> Plaster	<input type="checkbox"/> Mastic	Miscellaneous: _____	
<input type="checkbox"/> Insulation	<input type="checkbox"/> DWJC	<b>Structural</b>	No. of Phases: _____	
<input type="checkbox"/> Tape		<input type="checkbox"/> Steel F. P. ing	Colour: <u>Beige with blue and brown</u>	
<input type="checkbox"/> Paper Wrap		<input type="checkbox"/> Deck F. P. ing	<u>specks</u>	







## ASBESTOS BULK SAMPLING FORM

<b>Sample #:</b>	S036	<b>Date Sampled:</b>	October 3, 2012
<b>Building :</b>	QE II Library	<b>Sampler:</b>	Trent Hardy
<b>Location:</b>	Room L1021	<b>Analysis:</b>	SAI - PLM
<b>MUN Project #:</b>	02-02-900	<b>Work Order #:</b>	

### Bulk Sampling Parameters

Pipe/Tank	Flooring	Ceiling	Roofing	Location
<input type="checkbox"/> Insulation	X12'x12' Tile	<input type="checkbox"/> Textured	<input type="checkbox"/> Shingle	X Floor
<input type="checkbox"/> Elbow	<input type="checkbox"/> 9'x9'Tile	<input type="checkbox"/> Stucco	<input type="checkbox"/> Rolled	<input type="checkbox"/> Wall Orientation
<input type="checkbox"/> Fitting	<input type="checkbox"/> Vinyl Sheet	<input type="checkbox"/> Popcorn	<input type="checkbox"/> Felt	<input type="checkbox"/> Ceiling
<input type="checkbox"/> Transite Pipe	<input type="checkbox"/> Mastic	<input type="checkbox"/> DWJC	<input type="checkbox"/> Tar	<input type="checkbox"/> Above Ceiling
<input type="checkbox"/> Gasket	<b>Wall</b>	<input type="checkbox"/> Plaster		<input type="checkbox"/> Other
<input type="checkbox"/> Tank Insulation	<input type="checkbox"/> Transite Panel	<input type="checkbox"/> Acoustic Tile (Dropped)		
<input type="checkbox"/> Pipe Wrap	<input type="checkbox"/> Textured Wall	<input type="checkbox"/> Acoustic Tile (Glued-on)		
<b>HVAC</b>	<input type="checkbox"/> Plaster	<input type="checkbox"/> Mastic	Miscellaneous: _____	
<input type="checkbox"/> Insulation	<input type="checkbox"/> DWJC	<b>Structural</b>	No. of Phases: _____	
<input type="checkbox"/> Tape		<input type="checkbox"/> Steel F. P. ing	Colour: White with brown streaks	
<input type="checkbox"/> Paper Wrap		<input type="checkbox"/> Deck F. P. ing		





## ASBESTOS BULK SAMPLING FORM

<b>Sample #:</b>	S037	<b>Date Sampled:</b>	October 4, 2012
<b>Building :</b>	QE II Library	<b>Sampler:</b>	Trent Hardy
<b>Location:</b>	Room L1010	<b>Analysis:</b>	SAI - PLM
<b>MUN Project #:</b>	02-02-900	<b>Work Order #:</b>	

### Bulk Sampling Parameters

Pipe/Tank	Flooring	Ceiling	Roofing	Location
<input type="checkbox"/> Insulation <input type="checkbox"/> Elbow <input type="checkbox"/> Fitting <input type="checkbox"/> Transite Pipe <input type="checkbox"/> Gasket <input type="checkbox"/> Tank Insulation <input type="checkbox"/> Pipe Wrap <b>HVAC</b> <input type="checkbox"/> Insulation <input type="checkbox"/> Tape <input type="checkbox"/> Paper Wrap	X12'x12' Tile <input type="checkbox"/> 9'x9'Tile <input type="checkbox"/> Vinyl Sheet <input type="checkbox"/> Mastic <b>Wall</b> <input type="checkbox"/> Transite Panel <input type="checkbox"/> Textured Wall <input type="checkbox"/> Plaster <input type="checkbox"/> DWJC	<input type="checkbox"/> Textured <input type="checkbox"/> Stucco <input type="checkbox"/> Popcorn <input type="checkbox"/> DWJC <input type="checkbox"/> Plaster <input type="checkbox"/> Acoustic Tile (Dropped) <input type="checkbox"/> Acoustic Tile (Glued-on) <input type="checkbox"/> Mastic <b>Structural</b> <input type="checkbox"/> Steel F. P. ing <input type="checkbox"/> Deck F. P. ing	<input type="checkbox"/> Shingle <input type="checkbox"/> Rolled <input type="checkbox"/> Felt <input type="checkbox"/> Tar  Miscellaneous: _____  No. of Phases: _____ Colour: White with black streaks	X Floor <input type="checkbox"/> Wall Orientation <input type="checkbox"/> Ceiling <input type="checkbox"/> Above Ceiling <input type="checkbox"/> Other





## ASBESTOS BULK SAMPLING FORM

<b>Sample #:</b>	S038	<b>Date Sampled:</b>	October 4, 2012
<b>Building :</b>	QE II Library	<b>Sampler:</b>	Trent Hardy
<b>Location:</b>	Room L3022	<b>Analysis:</b>	SAI - PLM
<b>MUN Project #:</b>	02-02-900	<b>Work Order #:</b>	

Bulk Sampling Parameters				
Pipe/Tank	Flooring	Ceiling	Roofing	Location
<input type="checkbox"/> Insulation	<input type="checkbox"/> 12'x12' Tile	<input type="checkbox"/> Textured	<input type="checkbox"/> Shingle	<input type="checkbox"/> Floor
<input type="checkbox"/> Elbow	<input type="checkbox"/> 9'x9' Tile	<input type="checkbox"/> Stucco	<input type="checkbox"/> Rolled	<input type="checkbox"/> Wall Orientation
<input type="checkbox"/> Fitting	<input type="checkbox"/> Vinyl Sheet	<input type="checkbox"/> Popcorn	<input type="checkbox"/> Felt	<input checked="" type="checkbox"/> X Ceiling
<input type="checkbox"/> Transite Pipe	<input type="checkbox"/> Mastic	<input type="checkbox"/> DWJC	<input type="checkbox"/> Tar	<input type="checkbox"/> Above Ceiling
<input type="checkbox"/> Gasket	<b>Wall</b>	<input type="checkbox"/> Plaster		<input type="checkbox"/> Other
<input type="checkbox"/> Tank Insulation	<input type="checkbox"/> Transite Panel	X Acoustic Tile (Dropped)		
<input type="checkbox"/> Pipe Wrap	<input type="checkbox"/> Textured Wall	<input type="checkbox"/> Acoustic Tile (Glued-on)		
<b>HVAC</b>	<input type="checkbox"/> Plaster	<input type="checkbox"/> Mastic	Miscellaneous: <u>2' x 4' small fissure and fleck</u>	
<input type="checkbox"/> Insulation	<input type="checkbox"/> DWJC	<b>Structural</b>	No. of Phases: _____	
<input type="checkbox"/> Tape		<input type="checkbox"/> Steel F. P. ing	Colour: _____	
<input type="checkbox"/> Paper Wrap		<input type="checkbox"/> Deck F. P. ing		







## ASBESTOS BULK SAMPLING FORM

<b>Sample #:</b>	S039	<b>Date Sampled:</b>	October 4, 2012
<b>Building :</b>	QE II Library	<b>Sampler:</b>	Trent Hardy
<b>Location:</b>	Room L3017	<b>Analysis:</b>	SAI - PLM
<b>MUN Project #:</b>	02-02-900	<b>Work Order #:</b>	

### Bulk Sampling Parameters

Pipe/Tank	Flooring	Ceiling	Roofing	Location
<input type="checkbox"/> Insulation <input type="checkbox"/> Elbow <input type="checkbox"/> Fitting <input type="checkbox"/> Transite Pipe <input type="checkbox"/> Gasket <input type="checkbox"/> Tank Insulation <input type="checkbox"/> Pipe Wrap <b>HVAC</b> <input type="checkbox"/> Insulation <input type="checkbox"/> Tape <input type="checkbox"/> Paper Wrap	X12'x12' Tile <input type="checkbox"/> 9'x9'Tile <input type="checkbox"/> Vinyl Sheet <input type="checkbox"/> Mastic <b>Wall</b> <input type="checkbox"/> Transite Panel <input type="checkbox"/> Textured Wall <input type="checkbox"/> Plaster <input type="checkbox"/> DWJC	<input type="checkbox"/> Textured <input type="checkbox"/> Stucco <input type="checkbox"/> Popcorn <input type="checkbox"/> DWJC <input type="checkbox"/> Plaster <input type="checkbox"/> Acoustic Tile (Dropped) <input type="checkbox"/> Acoustic Tile (Glued-on) <input type="checkbox"/> Mastic <b>Structural</b> <input type="checkbox"/> Steel F. P. ing <input type="checkbox"/> Deck F. P. ing	<input type="checkbox"/> Shingle <input type="checkbox"/> Rolled <input type="checkbox"/> Felt <input type="checkbox"/> Tar  Miscellaneous: _____  No. of Phases: _____ Colour: <u>Grey with abundant white and brown flecks</u>	X Floor <input type="checkbox"/> Wall Orientation <input type="checkbox"/> Ceiling <input type="checkbox"/> Above Ceiling <input type="checkbox"/> Other







## ASBESTOS BULK SAMPLING FORM

<b>Sample #:</b>	S040	<b>Date Sampled:</b>	October 4, 2012
<b>Building :</b>	QE II Library	<b>Sampler:</b>	Trent Hardy
<b>Location:</b>	079, hallway	<b>Analysis:</b>	SAI - PLM
<b>MUN Project #:</b>	02-02-900	<b>Work Order #:</b>	

### Bulk Sampling Parameters

Pipe/Tank	Flooring	Ceiling	Roofing	Location
<input type="checkbox"/> Insulation	<input type="checkbox"/> 12'x12' Tile	<input type="checkbox"/> Textured	<input type="checkbox"/> Shingle	<input type="checkbox"/> Floor
<input type="checkbox"/> Elbow	<input type="checkbox"/> 9'x9' Tile	<input type="checkbox"/> Stucco	<input type="checkbox"/> Rolled	<input type="checkbox"/> Wall Orientation
<input type="checkbox"/> Fitting	<input type="checkbox"/> Vinyl Sheet	<input type="checkbox"/> Popcorn	<input type="checkbox"/> Felt	<input type="checkbox"/> Ceiling
<input type="checkbox"/> Transite Pipe	<input type="checkbox"/> Mastic	<input type="checkbox"/> DWJC	<input type="checkbox"/> Tar	<input type="checkbox"/> Above Ceiling
<input type="checkbox"/> Gasket	<b>Wall</b>	<input type="checkbox"/> Plaster		<input type="checkbox"/> Other
<input type="checkbox"/> Tank Insulation	<input type="checkbox"/> Transite Panel	<input type="checkbox"/> Acoustic Tile (Dropped)		
<input type="checkbox"/> Pipe Wrap	<input type="checkbox"/> Textured Wall	<input type="checkbox"/> Acoustic Tile (Glued-on)		
<b>HVAC</b>	<input type="checkbox"/> Plaster	<input type="checkbox"/> Mastic	Miscellaneous: <u>Tar paper jacket on ductwork</u>	
<input type="checkbox"/> Insulation	<input type="checkbox"/> DWJC	<b>Structural</b>	No. of Phases: _____	
<input type="checkbox"/> Tape		<input type="checkbox"/> Steel F. P. ing	Colour: _____	
<input type="checkbox"/> Paper Wrap		<input type="checkbox"/> Deck F. P. ing		





## ASBESTOS BULK SAMPLING FORM

<b>Sample #:</b>	S041	<b>Date Sampled:</b>	October 4, 2012
<b>Building :</b>	QE II Library	<b>Sampler:</b>	Trent Hardy
<b>Location:</b>	081, room L3018	<b>Analysis:</b>	SAI - PLM
<b>MUN Project #:</b>	02-02-900	<b>Work Order #:</b>	

Bulk Sampling Parameters				
Pipe/Tank	Flooring	Ceiling	Roofing	Location
<input type="checkbox"/> Insulation	X12'x12' Tile	<input type="checkbox"/> Textured	<input type="checkbox"/> Shingle	X Floor
<input type="checkbox"/> Elbow	<input type="checkbox"/> 9'x9'Tile	<input type="checkbox"/> Stucco	<input type="checkbox"/> Rolled	<input type="checkbox"/> Wall Orientation
<input type="checkbox"/> Fitting	<input type="checkbox"/> Vinyl Sheet	<input type="checkbox"/> Popcorn	<input type="checkbox"/> Felt	<input type="checkbox"/> Ceiling
<input type="checkbox"/> Transite Pipe	<input type="checkbox"/> Mastic	<input type="checkbox"/> DWJC	<input type="checkbox"/> Tar	<input type="checkbox"/> Above Ceiling
<input type="checkbox"/> Gasket	<b>Wall</b>	<input type="checkbox"/> Plaster		<input type="checkbox"/> Other
<input type="checkbox"/> Tank Insulation	<input type="checkbox"/> Transite Panel	<input type="checkbox"/> Acoustic Tile (Dropped)		
<input type="checkbox"/> Pipe Wrap	<input type="checkbox"/> Textured Wall	<input type="checkbox"/> Acoustic Tile (Glued-on)		
<b>HVAC</b>	<input type="checkbox"/> Plaster	<input type="checkbox"/> Mastic	Miscellaneous: _____	
<input type="checkbox"/> Insulation	<input type="checkbox"/> DWJC	<b>Structural</b>	No. of Phases: _____	
<input type="checkbox"/> Tape		<input type="checkbox"/> Steel F. P. ing	Colour: <u>Grey with dark grey and</u>	
<input type="checkbox"/> Paper Wrap		<input type="checkbox"/> Deck F. P. ing	<u>white fleck</u>	





## ASBESTOS BULK SAMPLING FORM

<b>Sample #:</b>	S042	<b>Date Sampled:</b>	October 4, 2012
<b>Building :</b>	QE II Library	<b>Sampler:</b>	Trent Hardy
<b>Location:</b>	081, room L3018	<b>Analysis:</b>	SAI - PLM
<b>MUN Project #:</b>	02-02-900	<b>Work Order #:</b>	

### Bulk Sampling Parameters

Pipe/Tank	Flooring	Ceiling	Roofing	Location
<input type="checkbox"/> Insulation <input type="checkbox"/> Elbow <input type="checkbox"/> Fitting <input type="checkbox"/> Transite Pipe <input type="checkbox"/> Gasket <input type="checkbox"/> Tank Insulation <input type="checkbox"/> Pipe Wrap <b>HVAC</b> <input type="checkbox"/> Insulation <input type="checkbox"/> Tape <input type="checkbox"/> Paper Wrap	<input type="checkbox"/> 12'x12' Tile <input type="checkbox"/> 9'x9' Tile <input type="checkbox"/> Vinyl Sheet <input type="checkbox"/> Mastic <b>Wall</b> <input type="checkbox"/> Transite Panel <input type="checkbox"/> Textured Wall <input type="checkbox"/> Plaster <input checked="" type="checkbox"/> DWJC	<input type="checkbox"/> Textured <input type="checkbox"/> Stucco <input type="checkbox"/> Popcorn <input type="checkbox"/> DWJC <input type="checkbox"/> Plaster <input type="checkbox"/> Acoustic Tile (Dropped) <input type="checkbox"/> Acoustic Tile (Glued-on) <input type="checkbox"/> Mastic <b>Structural</b> <input type="checkbox"/> Steel F. P. ing <input type="checkbox"/> Deck F. P. ing	<input type="checkbox"/> Shingle <input type="checkbox"/> Rolled <input type="checkbox"/> Felt <input type="checkbox"/> Tar  Miscellaneous: _____  No. of Phases: _____ Colour: _____	<input type="checkbox"/> Floor <input checked="" type="checkbox"/> Wall Orientation <input type="checkbox"/> Ceiling <input type="checkbox"/> Above Ceiling <input type="checkbox"/> Other







## ASBESTOS BULK SAMPLING FORM

<b>Sample #:</b>	S043	<b>Date Sampled:</b>	October 4, 2012
<b>Building :</b>	QE II Library	<b>Sampler:</b>	Trent Hardy
<b>Location:</b>	082, room 3023	<b>Analysis:</b>	SAI - PLM
<b>MUN Project #:</b>	02-02-900	<b>Work Order #:</b>	

### Bulk Sampling Parameters

Pipe/Tank	Flooring	Ceiling	Roofing	Location
<input type="checkbox"/> Insulation <input type="checkbox"/> Elbow <input type="checkbox"/> Fitting <input type="checkbox"/> Transite Pipe <input type="checkbox"/> Gasket <input type="checkbox"/> Tank Insulation <input type="checkbox"/> Pipe Wrap <b>HVAC</b> <input type="checkbox"/> Insulation <input type="checkbox"/> Tape <input type="checkbox"/> Paper Wrap	<input type="checkbox"/> 12'x12' Tile <input type="checkbox"/> 9'x9' Tile <input type="checkbox"/> Vinyl Sheet <input type="checkbox"/> Mastic <b>Wall</b> <input type="checkbox"/> Transite Panel <input type="checkbox"/> Textured Wall <input type="checkbox"/> Plaster X DWJC	<input type="checkbox"/> Textured <input type="checkbox"/> Stucco <input type="checkbox"/> Popcorn <input type="checkbox"/> DWJC <input type="checkbox"/> Plaster <input type="checkbox"/> Acoustic Tile (Dropped) <input type="checkbox"/> Acoustic Tile (Glued-on) <input type="checkbox"/> Mastic <b>Structural</b> <input type="checkbox"/> Steel F. P. ing <input type="checkbox"/> Deck F. P. ing	<input type="checkbox"/> Shingle <input type="checkbox"/> Rolled <input type="checkbox"/> Felt <input type="checkbox"/> Tar  Miscellaneous: _____  No. of Phases: _____ Colour: _____	<input type="checkbox"/> Floor X Wall Orientation <input type="checkbox"/> Ceiling <input type="checkbox"/> Above Ceiling <input type="checkbox"/> Other





## ASBESTOS BULK SAMPLING FORM

<b>Sample #:</b>	S044	<b>Date Sampled:</b>	October 4, 2012
<b>Building :</b>	QE II Library	<b>Sampler:</b>	Trent Hardy
<b>Location:</b>	107, room L4017	<b>Analysis:</b>	SAI - PLM
<b>MUN Project #:</b>	02-02-900	<b>Work Order #:</b>	

### Bulk Sampling Parameters

Pipe/Tank	Flooring	Ceiling	Roofing	Location
<input type="checkbox"/> Insulation <input type="checkbox"/> Elbow <input type="checkbox"/> Fitting <input type="checkbox"/> Transite Pipe <input type="checkbox"/> Gasket <input type="checkbox"/> Tank Insulation X Pipe Wrap <b>HVAC</b> <input type="checkbox"/> Insulation <input type="checkbox"/> Tape <input type="checkbox"/> Paper Wrap	<input type="checkbox"/> 12'x12' Tile <input type="checkbox"/> 9'x9' Tile <input type="checkbox"/> Vinyl Sheet <input type="checkbox"/> Mastic <b>Wall</b> <input type="checkbox"/> Transite Panel <input type="checkbox"/> Textured Wall <input type="checkbox"/> Plaster <input type="checkbox"/> DWJC	<input type="checkbox"/> Textured <input type="checkbox"/> Stucco <input type="checkbox"/> Popcorn <input type="checkbox"/> DWJC <input type="checkbox"/> Plaster <input type="checkbox"/> Acoustic Tile (Dropped) <input type="checkbox"/> Acoustic Tile (Glued-on) <input type="checkbox"/> Mastic <b>Structural</b> <input type="checkbox"/> Steel F. P. ing <input type="checkbox"/> Deck F. P. ing	<input type="checkbox"/> Shingle <input type="checkbox"/> Rolled <input type="checkbox"/> Felt <input type="checkbox"/> Tar  Miscellaneous: _____  No. of Phases: _____ Colour: _____	<input type="checkbox"/> Floor <input type="checkbox"/> Wall Orientation <input type="checkbox"/> Ceiling <input type="checkbox"/> Above Ceiling <input type="checkbox"/> Other





## ASBESTOS BULK SAMPLING FORM

<b>Sample #:</b>	S045	<b>Date Sampled:</b>	October 4, 2012
<b>Building :</b>	QE II Library	<b>Sampler:</b>	Trent Hardy
<b>Location:</b>	107, room L4017	<b>Analysis:</b>	SAI - PLM
<b>MUN Project #:</b>	02-02-900	<b>Work Order #:</b>	

### Bulk Sampling Parameters

Pipe/Tank	Flooring	Ceiling	Roofing	Location
<input type="checkbox"/> Insulation <input type="checkbox"/> Elbow <input type="checkbox"/> Fitting <input type="checkbox"/> Transite Pipe <input type="checkbox"/> Gasket <input type="checkbox"/> Tank Insulation <input type="checkbox"/> Pipe Wrap <b>HVAC</b> <input type="checkbox"/> Insulation <input type="checkbox"/> Tape <input type="checkbox"/> Paper Wrap	<input type="checkbox"/> 12'x12' Tile <input type="checkbox"/> 9'x9' Tile <input type="checkbox"/> Vinyl Sheet <input type="checkbox"/> Mastic <b>Wall</b> <input type="checkbox"/> Transite Panel <input type="checkbox"/> Textured Wall <input type="checkbox"/> Plaster <input checked="" type="checkbox"/> DWJC	<input type="checkbox"/> Textured <input type="checkbox"/> Stucco <input type="checkbox"/> Popcorn <input type="checkbox"/> DWJC <input type="checkbox"/> Plaster <input type="checkbox"/> Acoustic Tile (Dropped) <input type="checkbox"/> Acoustic Tile (Glued-on) <input type="checkbox"/> Mastic <b>Structural</b> <input type="checkbox"/> Steel F. P. ing <input type="checkbox"/> Deck F. P. ing	<input type="checkbox"/> Shingle <input type="checkbox"/> Rolled <input type="checkbox"/> Felt <input type="checkbox"/> Tar  Miscellaneous: _____  No. of Phases: _____ Colour: _____	<input type="checkbox"/> Floor <input checked="" type="checkbox"/> Wall Orientation <input type="checkbox"/> Ceiling <input type="checkbox"/> Above Ceiling <input type="checkbox"/> Other







## ASBESTOS BULK SAMPLING FORM

<b>Sample #:</b>	S046	<b>Date Sampled:</b>	November 2, 2012
<b>Building :</b>	QE II Library	<b>Sampler:</b>	Trent Hardy
<b>Location:</b>	160, room L6006	<b>Analysis:</b>	SAI - PLM
<b>MUN Project #:</b>	02-02-900	<b>Work Order #:</b>	

### Bulk Sampling Parameters

Pipe/Tank	Flooring	Ceiling	Roofing	Location
<input type="checkbox"/> Insulation <input checked="" type="checkbox"/> Elbow <input type="checkbox"/> Fitting <input type="checkbox"/> Transite Pipe <input type="checkbox"/> Gasket <input type="checkbox"/> Tank Insulation <input type="checkbox"/> Pipe Wrap <b>HVAC</b> <input type="checkbox"/> Insulation <input type="checkbox"/> Tape <input type="checkbox"/> Paper Wrap	<input type="checkbox"/> 12'x12' Tile <input type="checkbox"/> 9'x9' Tile <input type="checkbox"/> Vinyl Sheet <input type="checkbox"/> Mastic <b>Wall</b> <input type="checkbox"/> Transite Panel <input type="checkbox"/> Textured Wall <input type="checkbox"/> Plaster <input type="checkbox"/> DWJC	<input type="checkbox"/> Textured <input type="checkbox"/> Stucco <input type="checkbox"/> Popcorn <input type="checkbox"/> DWJC <input type="checkbox"/> Plaster <input type="checkbox"/> Acoustic Tile (Dropped) <input type="checkbox"/> Acoustic Tile (Glued-on) <input type="checkbox"/> Mastic <b>Structural</b> <input type="checkbox"/> Steel F. P. ing <input type="checkbox"/> Deck F. P. ing	<input type="checkbox"/> Shingle <input type="checkbox"/> Rolled <input type="checkbox"/> Felt <input type="checkbox"/> Tar  Miscellaneous: <u>Parging</u>  No. of Phases: _____ Colour: _____	<input type="checkbox"/> Floor <input type="checkbox"/> Wall Orientation <input type="checkbox"/> Ceiling <input checked="" type="checkbox"/> Above Ceiling <input type="checkbox"/> Other





## ASBESTOS BULK SAMPLING FORM

<b>Sample #:</b>	S047	<b>Date Sampled:</b>	May 2, 2013
<b>Building :</b>	QE II Library	<b>Sampler:</b>	Trent Hardy
<b>Location:</b>	Room 1007	<b>Analysis:</b>	SAI - PLM
<b>MUN Project #:</b>	02-02-900	<b>Work Order #:</b>	

### Bulk Sampling Parameters

Pipe/Tank	Flooring	Ceiling	Roofing	Location
<input type="checkbox"/> Insulation <input type="checkbox"/> Elbow <input type="checkbox"/> Fitting <input type="checkbox"/> Transite Pipe <input type="checkbox"/> Gasket <input checked="" type="checkbox"/> Tank Insulation <input type="checkbox"/> Pipe Wrap <b>HVAC</b> <input type="checkbox"/> Insulation <input type="checkbox"/> Tape <input type="checkbox"/> Paper Wrap	<input type="checkbox"/> 12'x12' Tile <input type="checkbox"/> 9'x9' Tile <input type="checkbox"/> Vinyl Sheet <input type="checkbox"/> Mastic <b>Wall</b> <input type="checkbox"/> Transite Panel <input type="checkbox"/> Textured Wall <input type="checkbox"/> Plaster <input type="checkbox"/> DWJC	<input type="checkbox"/> Textured <input type="checkbox"/> Stucco <input type="checkbox"/> Popcorn <input type="checkbox"/> DWJC <input type="checkbox"/> Plaster <input type="checkbox"/> Acoustic Tile (Dropped) <input type="checkbox"/> Acoustic Tile (Glued-on) <input type="checkbox"/> Mastic <b>Structural</b> <input type="checkbox"/> Steel F. P. ing <input type="checkbox"/> Deck F. P. ing	<input type="checkbox"/> Shingle <input type="checkbox"/> Rolled <input type="checkbox"/> Felt <input type="checkbox"/> Tar  Miscellaneous: <u>Parging</u>  No. of Phases: _____ Colour: _____	<input type="checkbox"/> Floor <input type="checkbox"/> Wall Orientation <input type="checkbox"/> Ceiling <input type="checkbox"/> Above Ceiling <input checked="" type="checkbox"/> Other





## ASBESTOS BULK SAMPLING FORM

<b>Sample #:</b>	S048	<b>Date Sampled:</b>	May 2, 2013	
<b>Building :</b>	QE II Library	<b>Sampler:</b>	Trent Hardy	
<b>Location:</b>	1013A	<b>Analysis:</b>	SAI - PLM	
<b>MUN Project #:</b>	02-02-900	<b>Work Order #:</b>		

Bulk Sampling Parameters				
Pipe/Tank	Flooring	Ceiling	Roofing	Location
<input type="checkbox"/> Insulation	<input type="checkbox"/> 12'x12' Tile	<input type="checkbox"/> Textured	<input type="checkbox"/> Shingle	<input type="checkbox"/> Floor
<input type="checkbox"/> Elbow	<input type="checkbox"/> 9'x9' Tile	<input type="checkbox"/> Stucco	<input type="checkbox"/> Rolled	<input type="checkbox"/> Wall Orientation
<input type="checkbox"/> Fitting	<input type="checkbox"/> Vinyl Sheet	<input type="checkbox"/> Popcorn	<input type="checkbox"/> Felt	<input checked="" type="checkbox"/> X Ceiling
<input type="checkbox"/> Transite Pipe	<input type="checkbox"/> Mastic	<input type="checkbox"/> DWJC	<input type="checkbox"/> Tar	<input type="checkbox"/> Above Ceiling
<input type="checkbox"/> Gasket	<b>Wall</b>	<input type="checkbox"/> Plaster		<input type="checkbox"/> Other
<input type="checkbox"/> Tank Insulation	<input type="checkbox"/> Transite Panel	<input checked="" type="checkbox"/> X Acoustic Tile (Dropped)		
<input type="checkbox"/> Pipe Wrap	<input type="checkbox"/> Textured Wall	<input type="checkbox"/> Acoustic Tile (Glued-on)		
<b>HVAC</b>	<input type="checkbox"/> Plaster	<input type="checkbox"/> Mastic	Miscellaneous: <u>Acoustic Ceiling</u> <u>Tile 2x4 pinhole and fissure</u>	
<input type="checkbox"/> Insulation	<input type="checkbox"/> DWJC	<b>Structural</b>	No. of Phases: _____	
<input type="checkbox"/> Tape		<input type="checkbox"/> Steel F. P. ing	Colour: _____	
<input type="checkbox"/> Paper Wrap		<input type="checkbox"/> Deck F. P. ing		







## ASBESTOS BULK SAMPLING FORM

<b>Sample #:</b>	S049	<b>Date Sampled:</b>	May 2, 2013
<b>Building :</b>	QE II Library	<b>Sampler:</b>	Trent Hardy
<b>Location:</b>	2028A	<b>Analysis:</b>	SAI - PLM
<b>MUN Project #:</b>	02-02-900	<b>Work Order #:</b>	

### Bulk Sampling Parameters

Pipe/Tank	Flooring	Ceiling	Roofing	Location
<input type="checkbox"/> Insulation <input type="checkbox"/> Elbow <input type="checkbox"/> Fitting <input type="checkbox"/> Transite Pipe <input type="checkbox"/> Gasket <input type="checkbox"/> Tank Insulation <input type="checkbox"/> Pipe Wrap <b>HVAC</b> <input type="checkbox"/> Insulation <input type="checkbox"/> Tape <input type="checkbox"/> Paper Wrap	<input type="checkbox"/> 12'x12' Tile <input type="checkbox"/> 9'x9' Tile <input checked="" type="checkbox"/> Vinyl Sheet <input type="checkbox"/> Mastic <b>Wall</b> <input type="checkbox"/> Transite Panel <input type="checkbox"/> Textured Wall <input type="checkbox"/> Plaster <input type="checkbox"/> DWJC	<input type="checkbox"/> Textured <input type="checkbox"/> Stucco <input type="checkbox"/> Popcorn <input type="checkbox"/> DWJC <input type="checkbox"/> Plaster <input type="checkbox"/> Acoustic Tile (Dropped) <input type="checkbox"/> Acoustic Tile (Glued-on) <input type="checkbox"/> Mastic <b>Structural</b> <input type="checkbox"/> Steel F. P. ing <input type="checkbox"/> Deck F. P. ing	<input type="checkbox"/> Shingle <input type="checkbox"/> Rolled <input type="checkbox"/> Felt <input type="checkbox"/> Tar  Miscellaneous: <u>Grey Stone Pattern</u>  No. of Phases: _____ Colour: _____	<input checked="" type="checkbox"/> Floor <input type="checkbox"/> Wall Orientation <input type="checkbox"/> Ceiling <input type="checkbox"/> Above Ceiling <input type="checkbox"/> Other

