

**ASBESTOS AND LEAD PAINT BUILDING MATERIALS SURVEY FOR:  
PHYSICAL EDUCATION BUILDING  
MEMORIAL UNIVERSITY OF NEWFOUNDLAND**



Prepared for:  
Memorial University of Newfoundland  
St. John's, NL

Pinchin LeBlanc Environmental Ltd  
Project No. 02-02-00900

June 19, 2013

## **EXECUTIVE SUMMARY**

Pinchin LeBlanc Environmental Ltd. (Pinchin) was retained by Memorial University of Newfoundland to perform asbestos and lead paint surveys in selected buildings on the Memorial University of Newfoundland's St. John's, NL campus. A total of twenty-seven (27) buildings were surveyed for asbestos containing materials (ACM) and lead based paints (LBP). This report will provide the findings for the following location:

**BUILDING DESCRIPTION:** PHYSICAL EDUCATION BUILDING

**BUILDING ADDRESS:** MEMORIAL UNIVERSITY OF NL, ST. JOHN'S CAMPUS, NL

A summary of the findings for the Physical Education building (hereafter referred to as "Site Building") provided. For specific recommendations regarding any hazardous materials listed the reader will refer to Sections 3 and 4 of this report:

1. Friable asbestos containing building materials were identified in the Site Building, specifically paring cement, tank insulation and ceiling stucco.
2. Non-friable materials with the potential to become friable during renovation and demolition activities were identified inside the Site Building, specifically plaster.
3. Non-friable asbestos-containing building materials were identified in the Site Building, specifically vinyl floor tiles.
4. Paints containing greater than 600 mg/kg of lead were identified in the Site Building, specifically the green paint as observed on a door in room PE 4001, the brown paint as observed in room 3012, the green paint as observed in room 2006 and the black paint as observed on the exterior.

*This Executive Summary is subject to the same standard limitations as contained in the report and must be read in conjunction with the entire report.*

<b>TABLE OF CONTENTS</b>
--------------------------

<b>1.0</b>	<b>INTRODUCTION .....</b>	<b>1</b>
<b>2.0</b>	<b>SURVEY INFORMATION.....</b>	<b>2</b>
<b>3.0</b>	<b>ACM SURVEY FINDINGS .....</b>	<b>2</b>
3.1	SPRAYED OR TROWELLED FIREPROOFING AND THERMAL INSULATION .....	2
3.2	MECHANICAL INSULATION .....	2
3.3	ACOUSTIC CEILING TILES .....	3
3.4	DRYWALL, PLASTER, AND TEXTURE FINISHES .....	3
3.5	VINYL FLOORING MATERIALS .....	4
3.5.1	<i>Vinyl Floor Tiles.....</i>	<i>4</i>
3.5.1.1	Asbestos Containing Vinyl Floor Tiles .....	4
3.5.1.2	Non-Asbestos Containing Vinyl Floor Tiles .....	5
3.5.2	<i>Vinyl Sheet Flooring.....</i>	<i>5</i>
3.5.2.1	Non-Asbestos Containing Vinyl Sheet Flooring.....	5
3.6	ASBESTOS CEMENT PRODUCTS.....	6
3.7	VERMICULITE INSULATION.....	6
3.8	OTHER ASBESTOS CONTAINING BUILDING MATERIALS .....	6
<b>4.0</b>	<b>LBP SURVEY FINDINGS.....</b>	<b>6</b>
<b>5.0</b>	<b>RECOMMENDATIONS.....</b>	<b>7</b>

APPENDIX I            ASBESTOS ANALYTICAL REPORT

APPENDIX II           LEAD PAINT ANALYTICAL REPORT

APPENDIX III          SITE DRAWINGS

APPENDIX IV          PHOTO SAMPLE LOG

## 1.0 INTRODUCTION

Pinchin LeBlanc Environmental Ltd. (Pinchin) was retained by Memorial University of Newfoundland to perform asbestos and lead paint surveys in selected buildings on the Memorial University of Newfoundland's St. John's, NL campus. A total of twenty-seven (27) buildings were surveyed for asbestos containing materials (ACM) and lead based paints (LBP). This report will provide the findings for the following location:

**BUILDING DESCRIPTION:** PHYSICAL EDUCATION BUILDING

**BUILDING ADDRESS:** MEMORIAL UNIVERSITY OF NL, ST. JOHN'S CAMPUS, NL

The report presents a detailed investigation of condition, quantity, location, access, and type of ACM and LBP present in the building. The Overview Report, provided under separate cover, provides detailed information regarding the survey methodology, sampling procedure, evaluation criteria, suspect materials and regulatory information.

Provincial regulations and guidelines distinguish between friable<sup>1</sup> and non-friable<sup>2</sup> materials. The asbestos building materials survey performed by Pinchin included a search for both friable and common non-friable ACM.

For reporting purposes, the survey will be divided into sections. The report is presented in this manner to accommodate ease in reading and to allow access to report information for specific areas or materials within the building. The report also addresses specific systems and products likely present in the building. The sections of the report are as follows:

- 2.0 Survey Information
- 3.0 ACM Survey Findings
- 4.0 LBP Survey Findings
- 5.0 Recommendations

---

<sup>1</sup> The term friable is applied to a material that can be readily reduced to dust or powder by hand or moderate pressure. Friable ACM has a much greater potential to release airborne asbestos fibres when disturbed. The most common friable ACM used in the past are sprayed or trowelled materials (for fireproofing or thermal insulation), texture plaster (decorative or acoustic), and mechanical insulations.

<sup>2</sup> Common non-friable ACM include vinyl floor tiles, ceiling tiles, gasket materials, asbestos cement pipe or board (transite), and asbestos textiles. Although a product may be considered non-friable when new, if the product releases fine dust due to deterioration or during removal, the free dust is considered friable. For example, most lay-in or glued on acoustic ceiling tiles release significant dust during removal of large quantities of these tiles.

## **2.0 SURVEY INFORMATION**

The survey was conducted on August 23<sup>th</sup> and 28<sup>th</sup>-30<sup>th</sup>, and November 2<sup>nd</sup>, 2012. The survey, collection of representative bulk samples, and recording of information was performed by Mr. Trent Hardy and Mr. Curtis Snelgrove of Pinchin. All accessible areas of the building were inspected for the presence of asbestos containing materials (ACM) and lead based paints (LBP).

A total of forty-four (44) representative bulk samples were collected for analysis for asbestos content. Multiple phases within various samples were analyzed independently, as a result, a total of fifty-nine (59) analyses were performed.

A total of fifteen (15) bulk samples were collected for analysis of lead content.

## **3.0 ACM SURVEY FINDINGS**

The ACM found during this survey are detailed in the location & data excel document provided to the client. The excel document serves as the clients active asbestos management plan. Quantities of materials identified, locations and friable or non-friable are also present in this excel file. Laboratory certificates for asbestos samples collected are presented in Appendix I and lead samples are presented in Appendix II. Sample location drawings are provided in Appendix III. A photographic record of the samples collected during the survey of the building is presented in Appendix IV. The following is summary of the findings for this.

### **3.1 Sprayed or Trowelled Fireproofing and Thermal Insulation**

Two (2) samples were collected of sprayed and fibrous fireproofing from Rooms PE-2007A and PE-2006. Analysis of the samples did not identify the presence of asbestos (reference samples 02-02-900-S026 and 02-02-900-S028).

### **3.2 Mechanical Insulation**

Insulating cement, also referred to as “parging cement”, present on pipe elbows and fittings was sampled in the site building and contains 30% chrysotile asbestos (reference sample 02-02-900-S004). For locations and conditions of this material at the time of the building survey refer to location & data excel document.

Tank insulation was collected from the boiler room (Room PE-1005) and contains 30% chrysotile asbestos (reference sample 02-02-900-S045). For locations and conditions of this material at the time of the building survey refer to location & data excel document.

Tar paper used on insulation was collected in the site building. Analysis of the samples did not identify the presence of asbestos (reference samples 02-02-900-S019 and 02-02-900-S020).

### **3.3 Acoustic Ceiling Tiles**

Four (4) samples were collected of acoustic ceiling tiles observed in the site building. A description of the ceiling tiles sample is summarized below:

- The 2"x2" acoustic ceiling tile distinguished with a mottled pattern was collected from Room PE-4001 (reference sample 02-02-900-S007). Analysis of the sample did not identify the presence of asbestos.
- The 2"x4" acoustic ceiling tile distinguished with a pinhole and fleck pattern was collected from Room PE-1017 (reference sample 02-02-900-S018). Analysis of the sample did not identify the presence of asbestos.
- The 2"x4" acoustic ceiling tile distinguished with a pinhole and small fleck pattern was collected from Room PE-2006 (reference sample 02-02-900-S027). Analysis of the sample did not identify the presence of asbestos.
- The 2"x2" acoustic ceiling tile distinguished with a pinhole and small fleck pattern was collected from Room PE-2022 (reference sample 02-02-900-S032). Analysis of the samples did not identify the presence of asbestos.

### **3.4 Drywall, Plaster, and Texture Finishes**

Drywall was used as a wall and ceiling finish throughout the building. Until the early to mid-1980s, drywall joint compound may have contained chrysotile asbestos. Drywall joint compound is considered a non-friable material. Most buildings of this type undergo constant renovation, including the removal and replacement of drywall partitions. Therefore extensive sampling of drywall compound is necessary to come to a reasonable conclusion regarding the extent of asbestos. Furthermore, any attempt to distinguish and delineate all asbestos-containing drywall compounds from new non-asbestos drywall compound is often unachievable. Therefore, drywall joint compound was sampled at walls, which were believed to be original to try to define the presence of asbestos content in the original drywall compound.

Seven (7) samples of drywall joint compound were collected in the site building. Analysis of these samples did not identify the presence of asbestos.

Plaster was used as a wall and ceiling finish in various locations in the Site Building. Until the early to mid-1980s, plaster may have contained chrysotile asbestos. Plaster is considered a potentially friable material. Most buildings of this type undergo constant renovation, including the removal and replacement of plaster. Moreover, the addition of asbestos to plaster compound was done at the site by the individual plasterer on an as needs basis. Therefore extensive sampling of

plaster is necessary to come to a reasonable conclusion regarding the extent of asbestos. Furthermore, any attempt to distinguish and delineate all asbestos-containing plaster from new non-asbestos plaster is often unachievable. Therefore, plaster was sampled at walls which were believed to be original to try to define the presence of asbestos content in the original plaster.

Eight (8) samples of plaster were collected throughout the site building. Multiple phases within each sample are analyzed independently, as a result, a total of fifteen (15) analyses were performed. Results from three (3) of the fifteen (15) phases analyzed identified the presence of 1% chrysotile asbestos (reference samples 02-02-900-S010-B, 02-02-900-S021-B and 02-02-900-S023-B). For locations and conditions of this material at the time of the building survey refer to location & data excel document. Due to the inconsistency, all plaster is to be managed as asbestos containing.

One (1) sample of wall plaster debris was collected from Room PE-3013. Analysis of the sample did not identify the presence of asbestos (reference sample 02-02-900-S035).

Five (5) samples of friable textured ceiling stucco were collected from Rooms PE-2015, PE-2024, PE-2C01, Room PE-3002A and PE-2C06. Results from three (3) of the five (5) samples analyzed identified the presence of 5% chrysotile asbestos (reference samples 02-02-900-S022, 02-02-900-S031 and 02-02-900-S042). For locations and conditions of this material at the time of the building survey refer to location & data excel document.

### **3.5 Vinyl Flooring Materials**

#### **3.5.1 Vinyl Floor Tiles**

Five (5) types of vinyl floor tiles were observed in the site building. Results from four (4) of the nine (9) phases analyzed were determined to contain asbestos. A list of the five (5) visually different vinyl floor tiles is provided below:

##### *3.5.1.1 Asbestos Containing Vinyl Floor Tiles*

- One (1) sample of the 9"x9" vinyl floor tile identified as brown with white streaks was collected from Room PE-2002 and contains 5% chrysotile asbestos. The tar mastic adhesive associated with this sample contains 8% chrysotile asbestos (reference sample 02-02-900-S029). For locations and conditions of this material at the time of the building survey refer to location & data excel document.
- One (1) sample of the 12"x12" vinyl floor tile identified as brown with thick brown and white streaks was collected from Room PE-3013 and contains 3% chrysotile asbestos (reference sample 02-02-900-S034). Analysis of the sample did not identify the presence

of asbestos in the mastic. For locations and conditions of this material at the time of the building survey refer to location & data excel document.

- One (1) sample of the 12"x12" vinyl floor tile identified as brown with thick brown and white streaks was collected from Room PE-3002A and 3C02A and contains 5% chrysotile asbestos (reference sample 02-02-900-S014).

#### *3.5.1.2 Non-Asbestos Containing Vinyl Floor Tiles*

- One (1) sample of the 12"x12" vinyl floor tile identified as very light grey with short brown streaks was collected from the first floor hallway (Room PE-IC02). Analysis of the sample did not identify the presence of asbestos (reference samples 02-02-900-S001).
- One (1) sample of the 12"x12" vinyl floor tile identified as white with black streaks was collected from the first floor hallway (Room PE-IC02). Analysis of the sample did not identify the presence of asbestos (reference samples 02-02-900-S002-A and 02-02-0900-S002-B).

#### **3.5.2 Vinyl Sheet Flooring**

Eight (8) types of vinyl sheet flooring were observed in the site building. Analysis of the samples did not identify the presence of asbestos. A summary of the visually different non-asbestos containing vinyl sheet flooring is provided in the table below:

##### *3.5.2.1 Non-Asbestos Containing Vinyl Sheet Flooring*

<b>Non-Asbestos Containing Vinyl Sheet Flooring Physical Education Building</b>		
<b>Sample Number</b>	<b>Location</b>	<b>Description</b>
02-02-900-S013	Room PE-2009	Brown with Green and Pink Mottles
02-02-900-S016	Room PE-1017	Brown Stone Pattern
02-02-900-S025	Room PE-2007B	Light Brown
02-02-900-S033	Room PE-2020B	Brown with Light Grey Mottles
02-02-900-S036	Room PE-2003B	Green
02-02-900-S037	Room PE-1008	Pink Speckled Pattern



<b>Non-Asbestos Containing Vinyl Sheet Flooring Physical Education Building</b>		
<b>Sample Number</b>	<b>Location</b>	<b>Description</b>
02-02-900-S038-A 02-02-900-S038-B	Room PE-1020	Green Speckled Pattern (vinyl and mastic)
02-02-900-S039-A 02-02-900-S039-B	Room PE-2014- 2014A	Green and White Speckled Pattern (vinyl and mastic)
For locations and conditions of this material at the time of the building survey refer to location & data excel document.		

### **3.6 Asbestos Cement Products**

One (1) sample cement board was collected from room PE-0C01 and analysis did not identify the presence of asbestos (reference sample 02-02-900-S044).

Asbestos cement products were observed.

### **3.7 Vermiculite Insulation**

No vermiculite containing products were observed. Visual observations were made above the ceiling and through any hatches.

### **3.8 Other Asbestos Containing Building Materials**

One (1) sample the core of a fire door was collected from the gym. Analysis of the sample did not identify the presence of asbestos (reference sample 02-02-900-S041).

## **4.0 LBP SURVEY FINDINGS**

Analytical results indicate that four (4) of the samples collected of painted surfaces would be considered a risk to worker exposure during construction or renovation activities (with lead concentrations exceeding 0.06%). The green paint as observed on a door in Room PE-4001 (reference sample 02-02-900-L004) contains 0.13%, the brown paint as observed in Room 3012 (reference sample 02-02-900-L005) contains 0.12%, the green paint as observed in Room 2006 (reference sample 02-02-900-L006) contains 0.22% and the black paint as observed on the exterior (reference sample 02-02-900-L014) contains 0.35% and the same paint colours located elsewhere, should be managed as lead-containing.

Results indicate that where detected, all other paint samples contain less than 0.06% lead.

## **5.0 RECOMMENDATIONS**

Asbestos containing materials have been identified in the Site Building. Listed below are a series of general recommendations for the Site Building. Recommendations provided in the Overview Report may also be reviewed and applied to this building.

### Friable ACMs

Friable asbestos containing materials identified inside the Site Building include: parking cement, tank insulation and ceiling stucco.

1. Type III (high risk) asbestos abatement procedures should be carried out for the scheduled removal of greater than 1 ft<sup>2</sup> of friable asbestos containing materials. Alternatively, Type II (moderate risk) glove bag abatement procedures may be applied where practical.
2. Type II (moderate risk) asbestos abatement procedures should be carried out for the scheduled repair or enclosure of friable ACMs or for the removal of less than 1 ft<sup>2</sup> of material.

### Potentially Friable Materials

Non-friable materials with the potential to become friable during renovation and demolition activities were identified inside the Site Building, specifically plaster.

1. Under the NL guidance documents for moderate and low risk asbestos abatement procedures, quantities of these materials within an enclosure exceeding 100 ft<sup>2</sup> should be removed using Type III (high risk) asbestos abatement procedures. Quantities less than 100 ft<sup>2</sup> but exceeding 10 ft<sup>2</sup> should be removed using Type II (moderate risk) asbestos abatement procedures, while quantities less than 10 ft<sup>2</sup> should be removed using Type I (low risk) asbestos abatement procedures.

### Non-Friable Materials

Non-friable asbestos containing materials identified inside the Site Building, specifically vinyl floor tiles.

1. Type I (low risk) asbestos abatement procedures should be carried out for the scheduled disturbance of any non-friable materials provided the materials can be removed intact, and without the use of powered hand tools.

2. Should the use of powered hand tools or excessive breakage of the materials become necessary, Type II (moderate risk) asbestos abatement procedures should be adopted.

#### Lead Based Paints

Do not grind, sand, torch or cut lead materials without using proper procedures, as material poses a health hazard if disturbed by these methods.

Any painted surfaces visually matching the identified paint colors should be managed as lead containing and necessary precautions (i.e.: worker protection) should be employed prior to the disturbance to these materials.

Should there be any questions pertaining to the contents of this report, please do not hesitate to contact the undersigned at our office.

#### **PINCHIN LEBLANC ENVIRONMENTAL LIMITED**

Prepared by;



Melanie Snow, M.A.Sc.

*Group Manager*

Assessment & Remediation

msnow@pinchinleblanc.com

## **APPENDIX I**

### **ASBESTOS ANALYTICAL REPORT**



# Bulk Asbestos Analysis

By Polarized Light Microscopy  
EPA Method: 600/R-93/116 and 600/M4-82-020



**Customer:** Pinchin LeBlanc Environmental  
27 Austin St  
2nd Flr  
St Johns, NL A1B 4C3

**Attn:** Dawn Benteau  
Paul Staeben

**Lab Order ID:** 1219061

**Analysis ID:** 1219061PLM

**Date Received:** 11/26/2012

**Date Reported:** 11/30/2012

**Project:** MUN Asbestos and Lead Survey  
Physical Education Building; 02-02-  
00000

Sample ID	Description	Asbestos	Fibrous Components	Non-Fibrous Components	Attributes
Lab Sample ID	Lab Notes				Treatment
02-02-900-S001 - A	12"X12" Vinyl floor tiles, very light grey with short brown streaks	None Detected		100% Other	Gray Non Fibrous Heterogeneous
1219061PLM_1	tile				Dissolved
02-02-900-S001 - B	12"X12" Vinyl floor tiles, very light grey with short brown streaks	None Detected	3% Cellulose	97% Other	Black Non Fibrous Heterogeneous
1219061PLM_46	mastic				Dissolved
02-02-900-S002 - A	12"X12" vinyl floor tiles, white with black streaks	None Detected		100% Other	White Non Fibrous Heterogeneous
1219061PLM_2	tile				Dissolved
02-02-900-S002 - B	12"X12" vinyl floor tiles, white with black streaks	None Detected	3% Cellulose	97% Other	Black Non Fibrous Heterogeneous
1219061PLM_47	mastic				Dissolved
02-02-900-S003	Drywall Joint Compound	None Detected		100% Other	White Non Fibrous Heterogeneous
1219061PLM_3					Teased
02-02-900-S004	Pipe elbow paring cement on water lines	30% Chrysotile		70% Other	Gray Fibrous Heterogeneous
1219061PLM_4					Teased
02-02-900-S005 - A	Ceiling plasterq	None Detected		100% Other	White Non Fibrous Heterogeneous
1219061PLM_5	finish				Teased
02-02-900-S005 - B	Ceiling plasterq	None Detected		90% Other 10% Quartz	Gray Non Fibrous Heterogeneous
1219061PLM_48	base				Crushed

Disclaimer: Due to the nature of the EPA 600 method, asbestos may not be detected in samples containing low levels of asbestos. We strongly recommended that analysis of floor tiles, vermiculite, and/or heterogeneous soil samples be conducted by TEM for confirmation of "None Detected" by PLM. This report relates only to the samples tested and may not be reproduced, except in full, without the written approval of SAI. This report may not be used by the client to claim product endorsement by NVLAP or any other agency

Ired Gulley (58)

Analyst

Nathaniel Durham, MS or Approved Signatory



# Bulk Asbestos Analysis

By Polarized Light Microscopy  
EPA Method: 600/R-93/116 and 600/M4-82-020

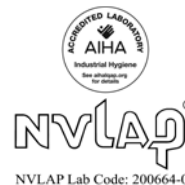

**Customer:** Pinchin LeBlanc Environmental  
27 Austin St  
2nd Flr  
St Johns, NL A1B 4C3

**Attn:** Dawn Benteau  
Paul Staeben

**Lab Order ID:** 1219061

**Analysis ID:** 1219061PLM

**Date Received:** 11/26/2012

**Date Reported:** 11/30/2012

**Project:** MUN Asbestos and Lead Survey  
Physical Education Building; 02-02-  
00000

Sample ID	Description	Asbestos	Fibrous Components	Non-Fibrous Components	Attributes
Lab Sample ID	Lab Notes				Treatment
02-02-900-S006	Drywall Joint Compound	None Detected		100% Other	White Non Fibrous Heterogeneous
1219061PLM_6					Teased
02-02-900-S007	2"X2" Acoustic ceiling tiles, mottled	None Detected	40% Cellulose 40% Fiber Glass	10% Perlite 10% Other	White Fibrous Heterogeneous
1219061PLM_7					Teased
02-02-900-S008	Wall plaster	None Detected		100% Other	White Non Fibrous Heterogeneous
1219061PLM_8	single layer plaster				Crushed
02-02-900-S009 - A	Ceiling plaster	None Detected		100% Other	White Non Fibrous Heterogeneous
1219061PLM_9	finish				Crushed
02-02-900-S009 - B	Ceiling plaster	None Detected		90% Other 10% Vermiculite	Gray Non Fibrous Heterogeneous
1219061PLM_49	base				Crushed
02-02-900-S010 - A	Wall plaster (EXTERIOR WALL)	None Detected		100% Other	White Non Fibrous Heterogeneous
1219061PLM_10	finish				Crushed
02-02-900-S010 - B	Wall plaster (EXTERIOR WALL)	1% Chrysotile		89% Other 10% Vermiculite	Gray Non Fibrous Heterogeneous
1219061PLM_50	base				Crushed
02-02-900-S011 - A	Ceiling plaster	None Detected		100% Other	White Non Fibrous Heterogeneous
1219061PLM_11	finish				Crushed

Disclaimer: Due to the nature of the EPA 600 method, asbestos may not be detected in samples containing low levels of asbestos. We strongly recommended that analysis of floor tiles, vermiculite, and/or heterogeneous soil samples be conducted by TEM for confirmation of "None Detected" by PLM. This report relates only to the samples tested and may not be reproduced, except in full, without the written approval of SAI. This report may not be used by the client to claim product endorsement by NVLAP or any other agency

Ired Gulley (58)

Analyst

Nathaniel Durham, MS or Approved Signatory



# Bulk Asbestos Analysis

By Polarized Light Microscopy  
EPA Method: 600/R-93/116 and 600/M4-82-020

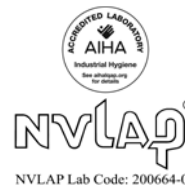

**Customer:** Pinchin LeBlanc Environmental  
27 Austin St  
2nd Flr  
St Johns, NL A1B 4C3

**Attn:** Dawn Benteau  
Paul Staeben

**Lab Order ID:** 1219061

**Analysis ID:** 1219061PLM

**Date Received:** 11/26/2012

**Date Reported:** 11/30/2012

**Project:** MUN Asbestos and Lead Survey  
Physical Education Building; 02-02-  
00000

Sample ID	Description	Asbestos	Fibrous Components	Non-Fibrous Components	Attributes
Lab Sample ID	Lab Notes				Treatment
02-02-900-S011 - B	Ceiling plaster	None Detected		90% Other 10% Vermiculite	Gray Non Fibrous Heterogeneous
1219061PLM_51	base				Crushed
02-02-900-S012	Drywall Joint Compound	None Detected		100% Other	White Non Fibrous Heterogeneous
1219061PLM_12					Teased
02-02-900-S013	Vinyl sheet flooring, brown with green and pink mottles	None Detected	20% Cellulose	80% Other	Beige Non Fibrous Heterogeneous
1219061PLM_13					Dissolved
02-02-900-S014	12"X12" VFT, brown with thick brown and white streaks	5% Chrysotile		95% Other	Beige Non Fibrous Heterogeneous
1219061PLM_14	tile only				Dissolved
02-02-900-S015	textured ceiling coat	None Detected		100% Other	White Non Fibrous Heterogeneous
1219061PLM_15					Teased
02-02-900-S016	Vinyl sheet flooring, brown stone pattern	None Detected	30% Cellulose	70% Other	Brown Fibrous Heterogeneous
1219061PLM_16					Dissolved
02-02-900-S017	Drywall Joint Compound	None Detected		100% Other	White Non Fibrous Heterogeneous
1219061PLM_17					Teased
02-02-900-S018	2"X4" Acoustic ceiling tile, pinhole and fleck	None Detected	40% Cellulose 40% Fiber Glass	10% Perlite 10% Other	White Fibrous Heterogeneous
1219061PLM_18					Teased

Disclaimer: Due to the nature of the EPA 600 method, asbestos may not be detected in samples containing low levels of asbestos. We strongly recommended that analysis of floor tiles, vermiculite, and/or heterogeneous soil samples be conducted by TEM for confirmation of "None Detected" by PLM. This report relates only to the samples tested and may not be reproduced, except in full, without the written approval of SAI. This report may not be used by the client to claim product endorsement by NVLAP or any other agency

Ired Gulley (58)

Analyst

Nathaniel Durham, MS or Approved Signatory



# Bulk Asbestos Analysis

By Polarized Light Microscopy  
EPA Method: 600/R-93/116 and 600/M4-82-020



**Customer:** Pinchin LeBlanc Environmental  
27 Austin St  
2nd Flr  
St Johns, NL A1B 4C3

**Attn:** Dawn Benteau  
Paul Staeben

**Lab Order ID:** 1219061

**Analysis ID:** 1219061PLM

**Date Received:** 11/26/2012

**Date Reported:** 11/30/2012

**Project:** MUN Asbestos and Lead Survey  
Physical Education Building; 02-02-  
00000

Sample ID	Description	Asbestos	Fibrous Components	Non-Fibrous Components	Attributes
Lab Sample ID	Lab Notes				Treatment
02-02-900-S019	Tar paper covering over insulation on expansion joint	None Detected	10% Fiber Glass	90% Other	Black Non Fibrous Heterogeneous
1219061PLM_19					Dissolved
02-02-900-S020	Tar paper on fiberglass pipe insulation	None Detected	70% Cellulose	30% Other	Black Fibrous Heterogeneous
1219061PLM_20					Dissolved, Teased
02-02-900-S021 - A	Ceiling plaster	None Detected		100% Other	White Non Fibrous Heterogeneous
1219061PLM_21	finish				Crushed
02-02-900-S021 - B	Ceiling plaster	1% Chrysotile	3% Cellulose	86% Other 10% Vermiculite	Brown Fibrous Heterogeneous
1219061PLM_52	base				Crushed
02-02-900-S022	Ceiling Stucco	5% Chrysotile		85% Other 10% Perlite	White Fibrous Heterogeneous
1219061PLM_22					Teased
02-02-900-S023 - A	Wall plaster	None Detected		100% Other	White Non Fibrous Heterogeneous
1219061PLM_23	finish				Crushed
02-02-900-S023 - B	Wall plaster	1% Chrysotile	3% Cellulose	86% Other 10% Vermiculite	Brown Fibrous Heterogeneous
1219061PLM_53	base				Crushed
02-02-900-S024	Drywall joint compound	None Detected		100% Other	White Non Fibrous Heterogeneous
1219061PLM_24					Teased

Disclaimer: Due to the nature of the EPA 600 method, asbestos may not be detected in samples containing low levels of asbestos. We strongly recommended that analysis of floor tiles, vermiculite, and/or heterogeneous soil samples be conducted by TEM for confirmation of "None Detected" by PLM. This report relates only to the samples tested and may not be reproduced, except in full, without the written approval of SAI. This report may not be used by the client to claim product endorsement by NVLAP or any other agency

Ired Gulley (58)

Analyst

Nathaniel Durham, MS or Approved Signatory





# Bulk Asbestos Analysis

By Polarized Light Microscopy  
EPA Method: 600/R-93/116 and 600/M4-82-020



**Customer:** Pinchin LeBlanc Environmental  
27 Austin St  
2nd Flr  
St Johns, NL A1B 4C3

**Attn:** Dawn Benteau  
Paul Staeben

**Lab Order ID:** 1219061

**Analysis ID:** 1219061PLM

**Date Received:** 11/26/2012

**Date Reported:** 11/30/2012

**Project:** MUN Asbestos and Lead Survey  
Physical Education Building; 02-02-  
00000

Sample ID	Description	Asbestos	Fibrous Components	Non-Fibrous Components	Attributes
Lab Sample ID	Lab Notes				Treatment
02-02-900-S025	Vinyl sheet flooring, light brown	None Detected		100% Other	Tan Non Fibrous Heterogeneous
1219061PLM_25					Dissolved
02-02-900-S026	Sprayed fireproofing	None Detected	10% Cellulose	80% Other 10% Vermiculite	Brown Fibrous Heterogeneous
1219061PLM_26					Teased
02-02-900-S027	2"x4" acoustic ceiling tile, pinhole and small fleck	None Detected	40% Cellulose 40% Fiber Glass	10% Perlite 10% Other	White Fibrous Heterogeneous
1219061PLM_27					Teased
02-02-900-S028	Firbous fireproofing	None Detected	80% Fiber Glass	20% Other	Gray Fibrous Heterogeneous
1219061PLM_28					Teased
02-02-900-S029 - A	9" x 9" vinyl floor tiles, brown with white streaks	5% Chrysotile		95% Other	Brown Non Fibrous Heterogeneous
1219061PLM_29	tile				Dissolved
02-02-900-S029 - B	9" x 9" vinyl floor tiles, brown with white streaks	8% Chrysotile		92% Other	Black Non Fibrous Heterogeneous
1219061PLM_54	mastic				Dissolved
02-02-900-S030	Drywall Joint Compound	None Detected		100% Other	White Non Fibrous Heterogeneous
1219061PLM_30					Teased
02-02-900-S031	Ceiling Stucco	5% Chrysotile		75% Other 20% Perlite	White Fibrous Heterogeneous
1219061PLM_31					Teased

Disclaimer: Due to the nature of the EPA 600 method, asbestos may not be detected in samples containing low levels of asbestos. We strongly recommended that analysis of floor tiles, vermiculite, and/or heterogeneous soil samples be conducted by TEM for confirmation of "None Detected" by PLM. This report relates only to the samples tested and may not be reproduced, except in full, without the written approval of SAI. This report may not be used by the client to claim product endorsement by NVLAP or any other agency

Ired Gulley (58)

Analyst

Nathaniel Durham, MS or Approved Signatory



# Bulk Asbestos Analysis

By Polarized Light Microscopy  
EPA Method: 600/R-93/116 and 600/M4-82-020

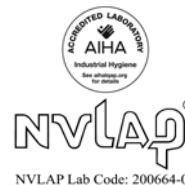

**Customer:** Pinchin LeBlanc Environmental  
27 Austin St  
2nd Flr  
St Johns, NL A1B 4C3

**Attn:** Dawn Benteau  
Paul Staeben

**Lab Order ID:** 1219061

**Analysis ID:** 1219061PLM

**Date Received:** 11/26/2012

**Date Reported:** 11/30/2012

**Project:** MUN Asbestos and Lead Survey  
Physical Education Building; 02-02-  
00000

Sample ID	Description	Asbestos	Fibrous Components	Non-Fibrous Components	Attributes
Lab Sample ID	Lab Notes				Treatment
02-02-900-S032	2"X2" Acoustic ceiling tiles, pinhole and small fleck	None Detected	40% Cellulose 40% Fiber Glass	10% Perlite 10% Other	White Fibrous Heterogeneous
1219061PLM_32					Teased
02-02-900-S033	vinyl sheet flooring, brown with light grey mottles	None Detected		100% Other	Brown Non Fibrous Heterogeneous
1219061PLM_33					Dissolved
02-02-900-S034 - A	12"X12" Vinyl floor tiles, brown with thick brown and white streaks	3% Chrysotile		97% Other	Brown Non Fibrous Heterogeneous
1219061PLM_34	tile				Dissolved
02-02-900-S034 - B	12"X12" Vinyl floor tiles, brown with thick brown and white streaks	None Detected	5% Cellulose	95% Other	Black Non Fibrous Heterogeneous
1219061PLM_55	mastic				Dissolved
02-02-900-S035	Wall plaster debris	None Detected		100% Other	White Non Fibrous Heterogeneous
1219061PLM_35					Teased
02-02-900-S036	Vinyl sheet flooring, green	None Detected		100% Other	Green Non Fibrous Heterogeneous
1219061PLM_36	vinyl only				Dissolved
02-02-900-S037	Vinyl sheet flooring, pink speckled patten	None Detected		100% Other	Pink Non Fibrous Heterogeneous
1219061PLM_37	vinyl only				Dissolved
02-02-900-S038 - A	Green speckled floor	None Detected		100% Other	Green Non Fibrous Heterogeneous
1219061PLM_38	vinyl				Dissolved

Disclaimer: Due to the nature of the EPA 600 method, asbestos may not be detected in samples containing low levels of asbestos. We strongly recommended that analysis of floor tiles, vermiculite, and/or heterogeneous soil samples be conducted by TEM for confirmation of "None Detected" by PLM. This report relates only to the samples tested and may not be reproduced, except in full, without the written approval of SAI. This report may not be used by the client to claim product endorsement by NVLAP or any other agency

Ired Gulley (58)

Analyst

Nathaniel Durham, MS or Approved Signatory



# Bulk Asbestos Analysis

By Polarized Light Microscopy  
EPA Method: 600/R-93/116 and 600/M4-82-020



**Customer:** Pinchin LeBlanc Environmental  
27 Austin St  
2nd Flr  
St Johns, NL A1B 4C3

**Attn:** Dawn Benteau  
Paul Staeben

**Lab Order ID:** 1219061

**Analysis ID:** 1219061PLM

**Date Received:** 11/26/2012

**Date Reported:** 11/30/2012

**Project:** MUN Asbestos and Lead Survey  
Physical Education Building; 02-02-  
00000

Sample ID	Description	Asbestos	Fibrous Components	Non-Fibrous Components	Attributes
Lab Sample ID	Lab Notes				Treatment
02-02-900-S038 - B	Green speckled floor	None Detected	3% Cellulose	97% Other	White Non Fibrous Heterogeneous
1219061PLM_56	mastic				Dissolved
02-02-900-S039 - A	Vinyl sheet floor, green & white speckled pattern	None Detected		100% Other	Green Non Fibrous Heterogeneous
1219061PLM_39	vinyl				Dissolved
02-02-900-S039 - B	Vinyl sheet floor, green & white speckled pattern	None Detected	3% Cellulose	97% Other	Yellow, Gray Non Fibrous Heterogeneous
1219061PLM_57	mastic/leveling				Dissolved
02-02-900-S040	Drywall Joint Compound	None Detected		100% Other	White Non Fibrous Heterogeneous
1219061PLM_40					Teased
02-02-900-S041	Firedoor Core	None Detected		100% Other	White Non Fibrous Heterogeneous
1219061PLM_41					Teased
02-02-900-S042	Ceiling Stucco	5% Chrysotile		85% Other 10% Perlite	White Fibrous Heterogeneous
1219061PLM_42					Teased
02-02-900-S043	Ceiling Stucco	None Detected		100% Other	White Non Fibrous Heterogeneous
1219061PLM_43					Teased
02-02-900-S044 - A	Plaster	None Detected		100% Other	White Non Fibrous Heterogeneous
1219061PLM_44	finish				Crushed

Disclaimer: Due to the nature of the EPA 600 method, asbestos may not be detected in samples containing low levels of asbestos. We strongly recommended that analysis of floor tiles, vermiculite, and/or heterogeneous soil samples be conducted by TEM for confirmation of "None Detected" by PLM. This report relates only to the samples tested and may not be reproduced, except in full, without the written approval of SAI. This report may not be used by the client to claim product endorsement by NVLAP or any other agency

Ired Gulley (58)

Analyst

Nathaniel Durham, MS or Approved Signatory



# Bulk Asbestos Analysis

By Polarized Light Microscopy  
EPA Method: 600/R-93/116 and 600/M4-82-020

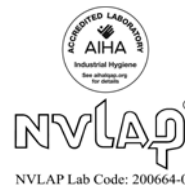

**Customer:** Pinchin LeBlanc Environmental  
27 Austin St  
2nd Flr  
St Johns, NL A1B 4C3

**Attn:** Dawn Benteau  
Paul Staeben

**Lab Order ID:** 1219061

**Analysis ID:** 1219061PLM

**Date Received:** 11/26/2012

**Date Reported:** 11/30/2012

**Project:** MUN Asbestos and Lead Survey  
Physical Education Building; 02-02-  
00000

Sample ID	Description	Asbestos	Fibrous Components	Non-Fibrous Components	Attributes
Lab Sample ID	Lab Notes				Treatment
02-02-900-S044 - B	Plaster	None Detected		90% Other 10% Vermiculite	Gray Non Fibrous Heterogeneous
1219061PLM_58	base				Crushed
02-02-900-S045	Tank Insulation	30% Chrysotile		70% Other	Gray Fibrous Heterogeneous
1219061PLM_45					Teased

Disclaimer: Due to the nature of the EPA 600 method, asbestos may not be detected in samples containing low levels of asbestos. We strongly recommended that analysis of floor tiles, vermiculite, and/or heterogeneous soil samples be conducted by TEM for confirmation of "None Detected" by PLM. This report relates only to the samples tested and may not be reproduced, except in full, without the written approval of SAI. This report may not be used by the client to claim product endorsement by NVLAP or any other agency.

Ired Gulley (58)

Analyst

Nathaniel Durham, MS or Approved Signatory



# Bulk Asbestos Analysis

By Polarized Light Microscopy  
EPA Method: 600/R-93/116 and 600/M4-82-020

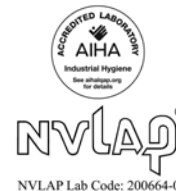

**Customer:** Pinchin LeBlanc Environmental  
27 Austin St  
2nd Flr  
St Johns NL A1B 4C3  
**Project:** 02-02-00900; Physical Education

**Attn:** Dawn Benteau  
Paul Staeben

**Lab Order ID:** 1308164  
**Analysis ID:** 1308164\_PLM  
**Date Received:** 5/2/2013  
**Date Reported:** 5/7/2013

Sample ID	Description	Asbestos	Fibrous Components	Non-Fibrous Components	Attributes
Lab Sample ID	Lab Notes				Treatment
02-02-900-S044	Transite	None Detected	10% Cellulose	90% Other	Gray Fibrous Heterogeneous
1308164PLM_1					Teased

Disclaimer: Due to the nature of the EPA 600 method, asbestos may not be detected in samples containing low levels of asbestos. We strongly recommended that analysis of floor tiles, vermiculite, and/or heterogeneous soil samples be conducted by TEM for confirmation of "None Detected" by PLM. This report relates only to the samples tested and may not be reproduced, except in full, without the written approval of SAI. This report may not be used by the client to claim product endorsement by NVLAP or any other agency of the U.S. government. Estimated MDL is 0.1%.

Ired Gulley (1)

Analyst

  
Approved Signatory

## **APPENDIX II**

### **LEAD PAINT ANALYTICAL REPORT**



# Analysis for Lead Concentration in Paint Chips

by Flame Atomic Absorption Spectroscopy  
EPA SW-846 3rd Ed. Method No. 3050B/Method No. 7420



**Customer:** Pinchin LeBlanc Environmental  
27 Austin St  
2nd Flr  
St Johns NL A1B 4C3

**Attn:** Dawn Benteau  
Paul Staeben

**Lab Order ID:** 1219059

**Analysis ID:** 1219059\_PBP

**Date Received:** 11/26/2012

**Date Reported:** 11/30/2012

**Project:** MUN Asbestos and Lead Survey Physical  
Education Building;02-02-00900

Sample ID	Description	Mass	Analytical Sensitivity	Concentration
Lab Sample ID	Lab Notes	(g)	(% by weight)	(% by weight)
02-02-900-L001	White wall paint	0.0863	0.002%	<b>0.042%</b>
1219059PBP_1				
02-02-900-L002	Red door paint	0.0463	0.003%	<b>0.035%</b>
1219059PBP_2				
02-02-900-L003	Yellow floor paint	0.0540	0.002%	<b>0.009%</b>
1219059PBP_3				
02-02-900-L004	Green door paint	0.0590	0.002%	<b>0.13%</b>
1219059PBP_4				
02-02-900-L005	Brown paint	0.0413	0.003%	<b>0.12%</b>
1219059PBP_5				
02-02-900-L006	Green paint	0.0426	0.003%	<b>0.22%</b>
1219059PBP_6				
02-02-900-L007	Light brown paint	0.0535	0.003%	<b>0.013%</b>
1219059PBP_7				
02-02-900-L008	Pale yellow paint	0.0667	0.002%	<b>0.015%</b>
1219059PBP_8				
02-02-900-L009	Green (aqua)	0.0673	0.002%	<b>&lt; 0.006%</b>
1219059PBP_9				
02-02-900-L010	Blue paint	0.0911	0.001%	<b>&lt; 0.004%</b>
1219059PBP_10				

The quality control samples run with the samples in this report have passed all AIHA required specifications unless otherwise noted. This report relates only to the samples tested and may not be reproduced, except in full, without the written approval of SAI. This report may not be used by the client to claim product endorsement by AIHA or any other agency of the U.S. government.

Robert Duke (15)

Analyst

Scientific Analytical Institute, Inc. 4604 Dundas Dr. Greensboro, NC 27407 (336) 292-3888



# Analysis for Lead Concentration in Paint Chips

by Flame Atomic Absorption Spectroscopy  
EPA SW-846 3rd Ed. Method No. 3050B/Method No. 7420



**Customer:** Pinchin LeBlanc Environmental  
27 Austin St  
2nd Flr  
St Johns NL A1B 4C3

**Attn:** Dawn Benteau  
Paul Staeben

**Lab Order ID:** 1219059

**Analysis ID:** 1219059\_PBP

**Date Received:** 11/26/2012

**Date Reported:** 11/30/2012

**Project:** MUN Asbestos and Lead Survey Physical  
Education Building;02-02-00900

Sample ID	Description	Mass (g)	Analytical Sensitivity (% by weight)	Concentration (% by weight)
Lab Sample ID	Lab Notes			
02-02-900-L011	Very light green paint	0.0571	0.002%	< 0.007%
1219059PBP_11				
02-02-900-L012	Red paint	0.0409	0.003%	< 0.01%
1219059PBP_12				
02-02-900-L013	Grey paint	0.0475	0.003%	0.013%
1219059PBP_13				
02-02-900-L014	Black exterior paint	0.0521	0.003%	0.35%
1219059PBP_14				
02-02-900-L015	Grey paint	0.0423	0.003%	< 0.009%
1219059PBP_15				

The quality control samples run with the samples in this report have passed all AIHA required specifications unless otherwise noted. This report relates only to the samples tested and may not be reproduced, except in full, without the written approval of SAI. This report may not be used by the client to claim product endorsement by AIHA or any other agency of the U.S. government.

Robert Duke (15)

Analyst

Scientific Analytical Institute, Inc. 4604 Dundas Dr. Greensboro, NC 27407 (336) 292-3888



**APPENDIX III**  
**SITE DRAWINGS**



LEGEND:

- (XXX) PINCHIN LOCATION NUMBER
- ⊙ ASBESTOS SAMPLE ID NUMBER
- △ LEAD SAMPLE ID NUMBER



CLIENT:

MEMORIAL UNIVERSITY OF  
NEWFOUNDLAND

PROJECT:

ASBESTOS AND LEAD PAINT BUILDING  
MATERIALS SURVEY

SITE ADDRESS:

PHYSICAL EDUCATION BUILDING,  
ST. JOHN'S CAMPUS,  
NEWFOUNDLAND AND LABRADOR

DRAWING NAME:

SAMPLE LOCATIONS  
LEVEL 1

REFERENCE:

PLEL SITE SURVEY

DATE:

MARCH 2013

PROJECT #:

02 - 02 - 00900

SCALE:

N.T.S.

FIGURE #:

1

DRAWN BY:

A. ANISCIKLI

CHECKED BY:

P. STAEBEN

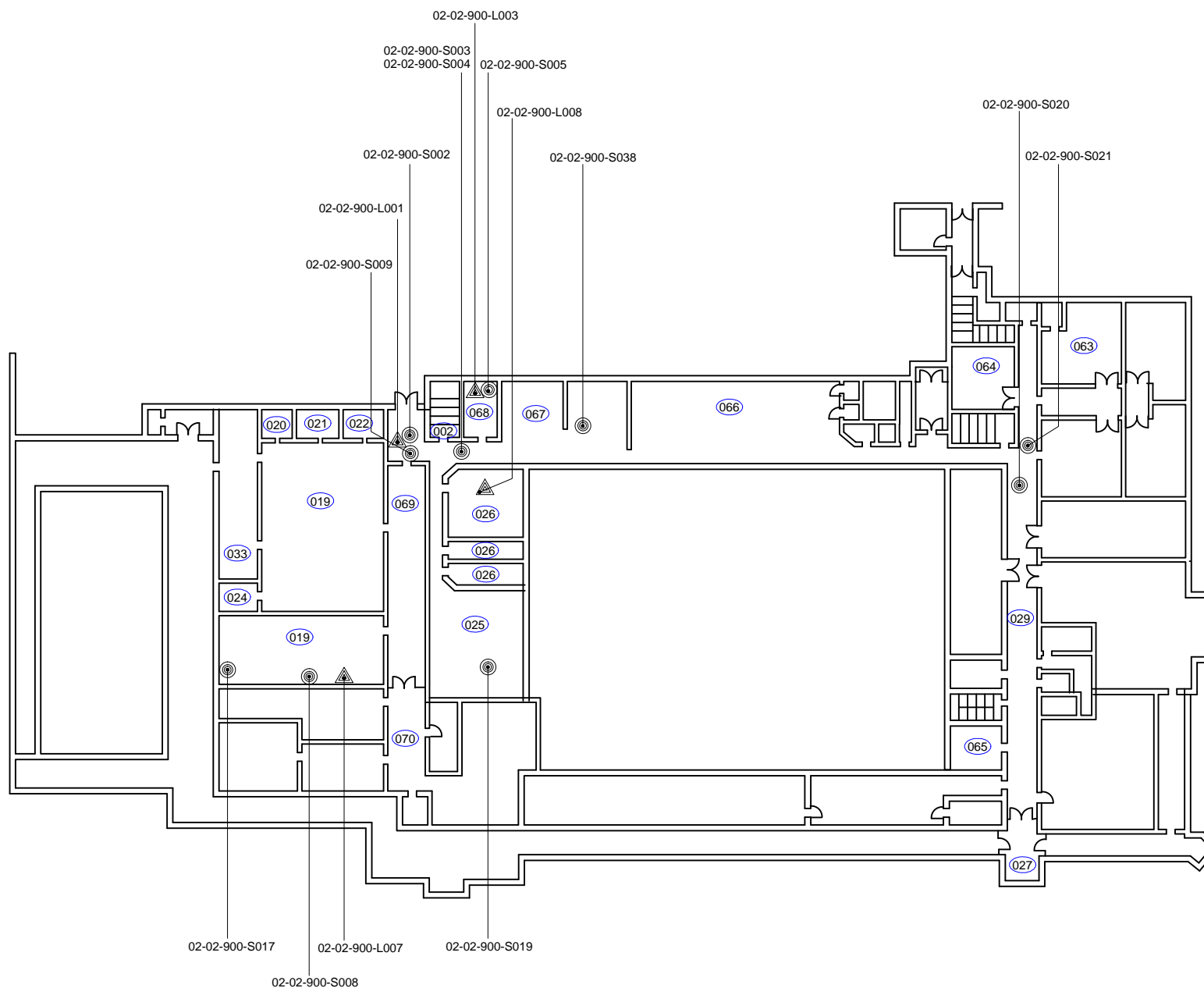

LEGEND:

- XXX PINCHIN LOCATION NUMBER
- ⊙ ASBESTOS SAMPLE ID NUMBER
- △ LEAD SAMPLE ID NUMBER



CLIENT:

MEMORIAL UNIVERSITY OF  
NEWFOUNDLAND

PROJECT:

ASBESTOS AND LEAD PAINT BUILDING  
MATERIALS SURVEY

SITE ADDRESS:

PHYSICAL EDUCATION BUILDING,  
ST. JOHN'S CAMPUS,  
NEWFOUNDLAND AND LABRADOR

DRAWING NAME:

SAMPLE LOCATIONS  
LEVEL 2

REFERENCE:

PLEL SITE SURVEY

DATE:

MARCH 2013

PROJECT #:

02 - 02 - 00900

SCALE:

N.T.S.

FIGURE #:

2

DRAWN BY:

A. ANISCIKLI

CHECKED BY:

P. STAEBEN

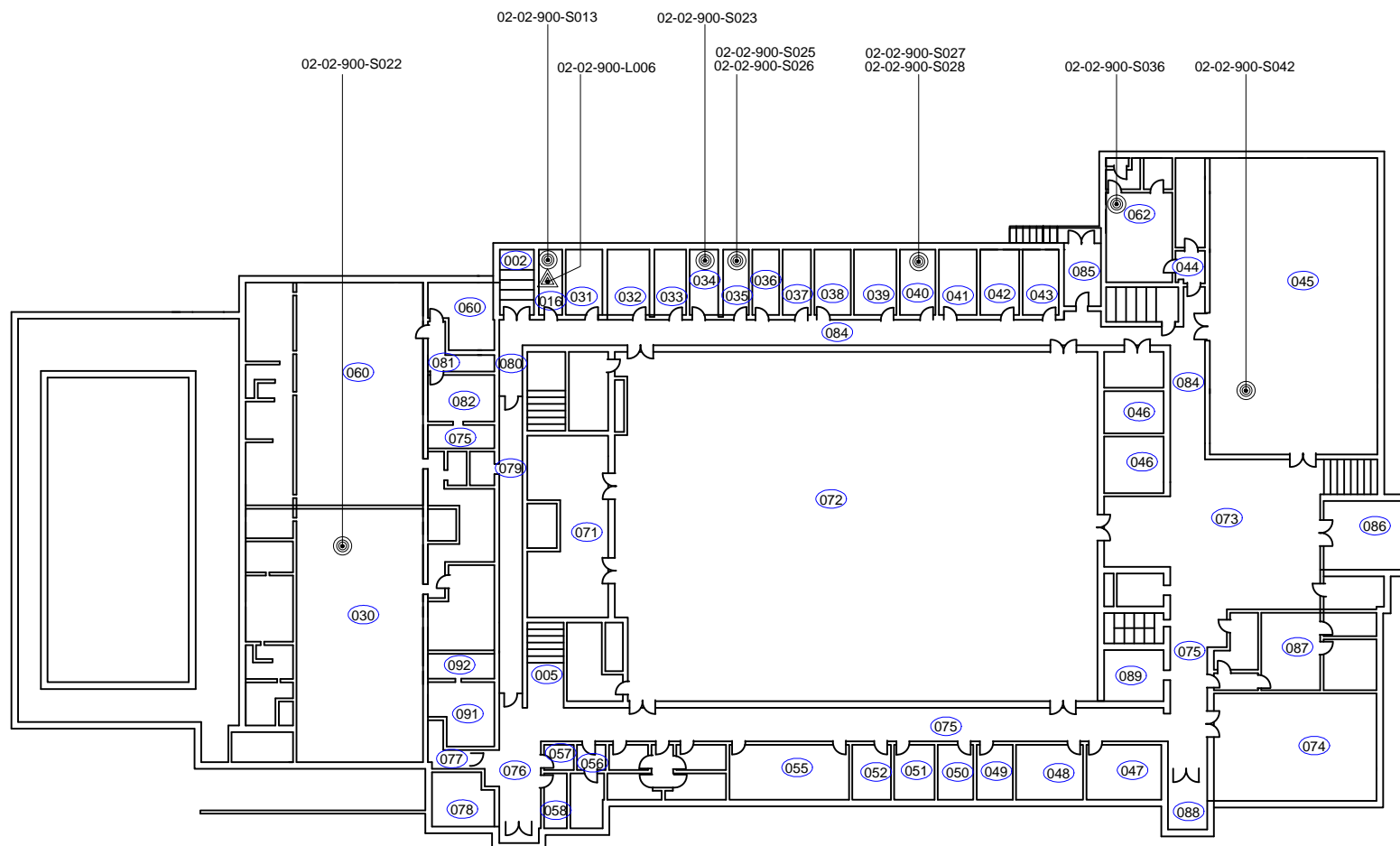



LEGEND:

- XXX PINCHIN LOCATION NUMBER
- ◎ ASBESTOS SAMPLE ID NUMBER

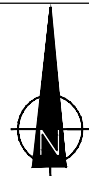

CLIENT:

MEMORIAL UNIVERSITY OF  
NEWFOUNDLAND

PROJECT:

ASBESTOS AND LEAD PAINT BUILDING  
MATERIALS SURVEY

SITE ADDRESS:

PHYSICAL EDUCATION BUILDING,  
ST. JOHN'S CAMPUS,  
NEWFOUNDLAND AND LABRADOR

DRAWING NAME:

SAMPLE LOCATIONS  
LEVEL 3

REFERENCE:

PLEL SITE SURVEY

DATE:

MARCH 2013

PROJECT #:

02 - 02 - 00900

SCALE:

N.T.S.

FIGURE #:

3

DRAWN BY:

A. ANISCIKLI

CHECKED BY:

P. STAEBEN

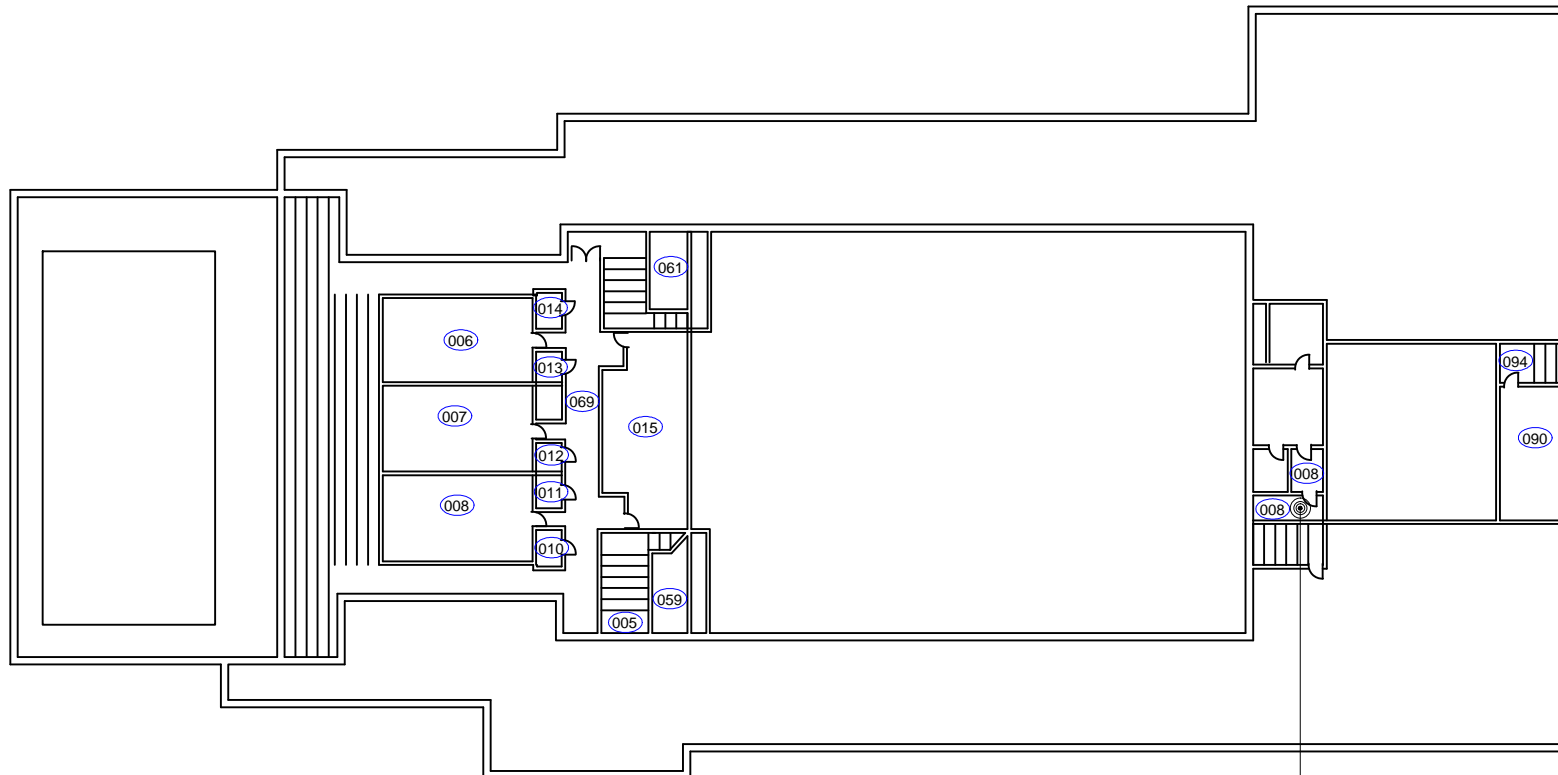

02-02-900-S014



LEGEND:

 PINCHIN LOCATION NUMBER

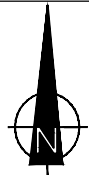

CLIENT:

MEMORIAL UNIVERSITY OF  
NEWFOUNDLAND

PROJECT:

ASBESTOS AND LEAD PAINT BUILDING  
MATERIALS SURVEY

SITE ADDRESS:

PHYSICAL EDUCATION BUILDING,  
ST. JOHN'S CAMPUS,  
NEWFOUNDLAND AND LABRADOR

DRAWING NAME:

SAMPLE LOCATIONS  
LEVEL 4

REFERENCE:

PLEL SITE SURVEY

DATE:

MARCH 2013

PROJECT #:

02 - 02 - 00900

SCALE:

N.T.S.

FIGURE #:

4

DRAWN BY:

A. ANISCIKLI

CHECKED BY:

P. STAEBEN

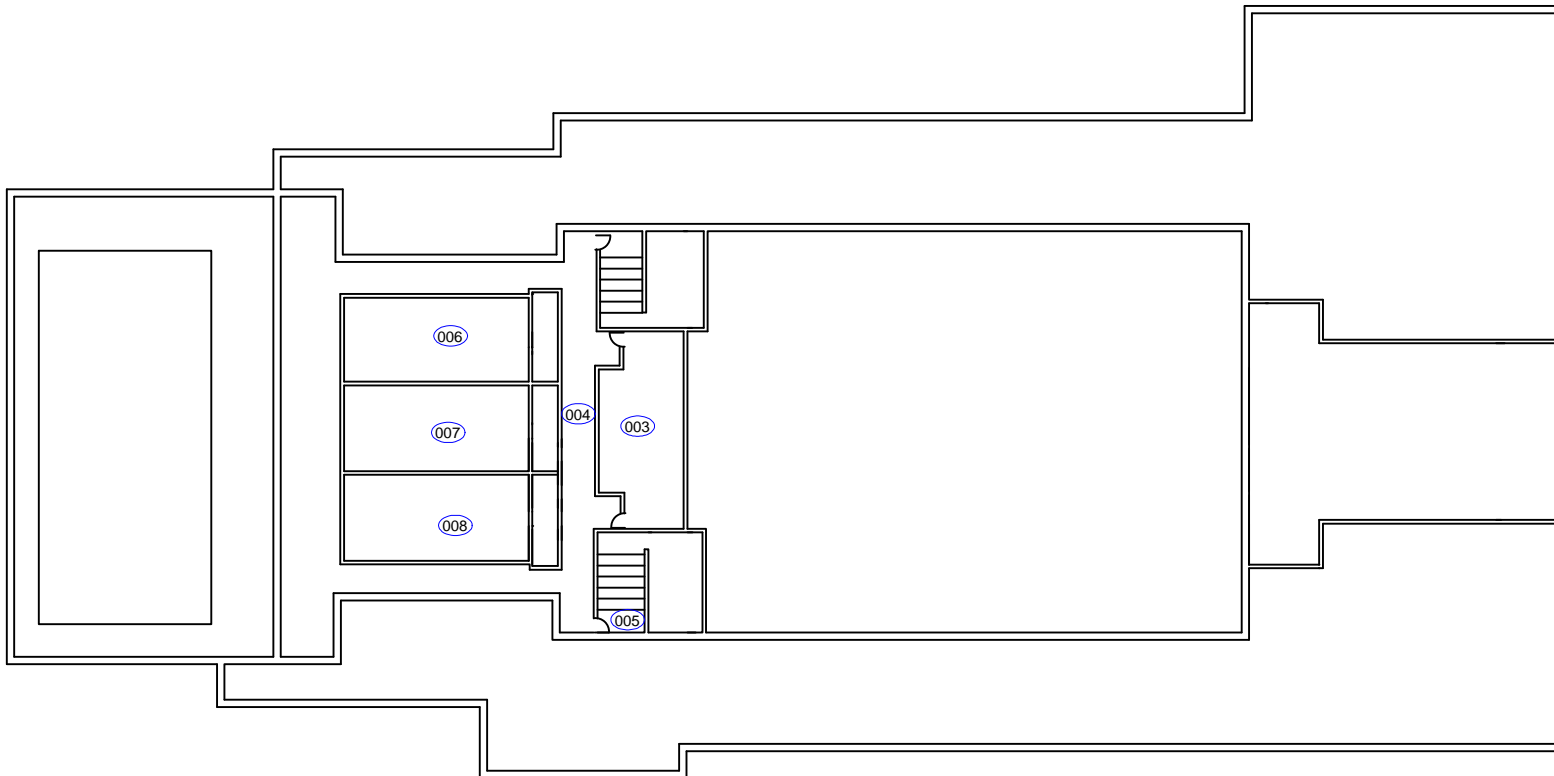

## **APPENDIX IV**

### **PHOTO SAMPLE LOG**



## ASBESTOS BULK SAMPLING FORM

<b>Sample #:</b>	S001	<b>Date Sampled:</b>	August 23, 2012	
<b>Building :</b>	Physical Education	<b>Sampler:</b>	Trent Hardy	
<b>Location:</b>	001, Hallway 1C02	<b>Analysis:</b>	SAI - PLM	
<b>MUN Project #:</b>	02-02-900	<b>Work Order #:</b>		

Bulk Sampling Parameters				
Pipe/Tank	Flooring	Ceiling	Roofing	Location
<input type="checkbox"/> Insulation	X 12'x12' Tile	<input type="checkbox"/> Textured	<input type="checkbox"/> Shingle	X Floor
<input type="checkbox"/> Elbow	<input type="checkbox"/> 9'x9'Tile	<input type="checkbox"/> Stucco	<input type="checkbox"/> Rolled	<input type="checkbox"/> Wall Orientation
<input type="checkbox"/> Fitting	<input type="checkbox"/> Vinyl Sheet	<input type="checkbox"/> Popcorn	<input type="checkbox"/> Felt	<input type="checkbox"/> Ceiling
<input type="checkbox"/> Transite Pipe	<input type="checkbox"/> Mastic	<input type="checkbox"/> DWJC	<input type="checkbox"/> Tar	<input type="checkbox"/> Above Ceiling
<input type="checkbox"/> Gasket	<b>Wall</b>	<input type="checkbox"/> Plaster		<input type="checkbox"/> Other
<input type="checkbox"/> Tank Insulation	<input type="checkbox"/> Transite Panel	<input type="checkbox"/> Acoustic Tile (Dropped)		
<input type="checkbox"/> Pipe Wrap	<input type="checkbox"/> Textured Wall	<input type="checkbox"/> Acoustic Tile (Glued-on)		
<b>HVAC</b>	<input type="checkbox"/> Plaster	<input type="checkbox"/> Mastic	Miscellaneous: _____	
<input type="checkbox"/> Insulation	<input type="checkbox"/> DWJC	<b>Structural</b>	No. of Phases: _____	
<input type="checkbox"/> Tape		<input type="checkbox"/> Steel F. P. ing	Colour: <u>Light grey with short</u>	
<input type="checkbox"/> Paper Wrap		<input type="checkbox"/> Deck F. P. ing	<u>brown streaks</u>	

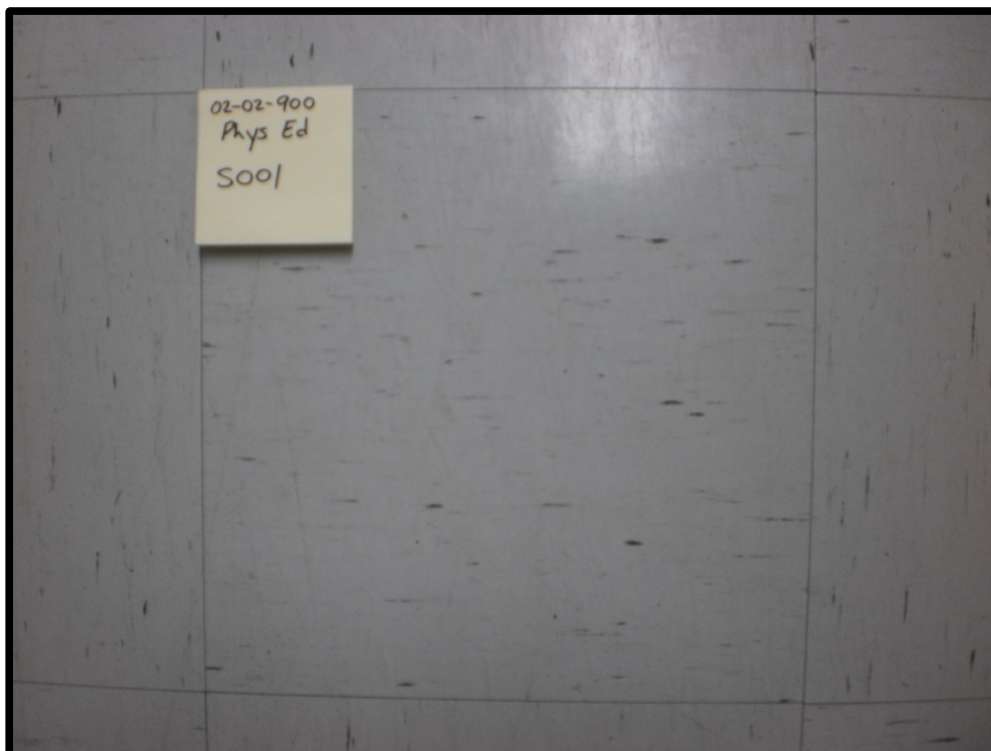



## ASBESTOS BULK SAMPLING FORM

<b>Sample #:</b>	S002	<b>Date Sampled:</b>	August 23, 2012
<b>Building :</b>	Physical Education	<b>Sampler:</b>	Trent Hardy
<b>Location:</b>	001, Hallway 1C02	<b>Analysis:</b>	SAI - PLM
<b>MUN Project #:</b>	02-02-900	<b>Work Order #:</b>	

### Bulk Sampling Parameters

Pipe/Tank	Flooring	Ceiling	Roofing	Location
<input type="checkbox"/> Insulation	X12'x12' Tile	<input type="checkbox"/> Textured	<input type="checkbox"/> Shingle	X Floor
<input type="checkbox"/> Elbow	<input type="checkbox"/> 9'x9'Tile	<input type="checkbox"/> Stucco	<input type="checkbox"/> Rolled	<input type="checkbox"/> Wall Orientation
<input type="checkbox"/> Fitting	<input type="checkbox"/> Vinyl Sheet	<input type="checkbox"/> Popcorn	<input type="checkbox"/> Felt	<input type="checkbox"/> Ceiling
<input type="checkbox"/> Transite Pipe	<input type="checkbox"/> Mastic	<input type="checkbox"/> DWJC	<input type="checkbox"/> Tar	<input type="checkbox"/> Above Ceiling
<input type="checkbox"/> Gasket	<b>Wall</b>	<input type="checkbox"/> Plaster		<input type="checkbox"/> Other
<input type="checkbox"/> Tank Insulation	<input type="checkbox"/> Transite Panel	<input type="checkbox"/> Acoustic Tile (Dropped)		
<input type="checkbox"/> Pipe Wrap	<input type="checkbox"/> Textured Wall	<input type="checkbox"/> Acoustic Tile (Glued-on)		
<b>HVAC</b>	<input type="checkbox"/> Plaster	<input type="checkbox"/> Mastic	Miscellaneous: _____	
<input type="checkbox"/> Insulation	<input type="checkbox"/> DWJC	<b>Structural</b>	No. of Phases: _____	
<input type="checkbox"/> Tape		<input type="checkbox"/> Steel F. P. ing	Colour: White with black streaks	
<input type="checkbox"/> Paper Wrap		<input type="checkbox"/> Deck F. P. ing		

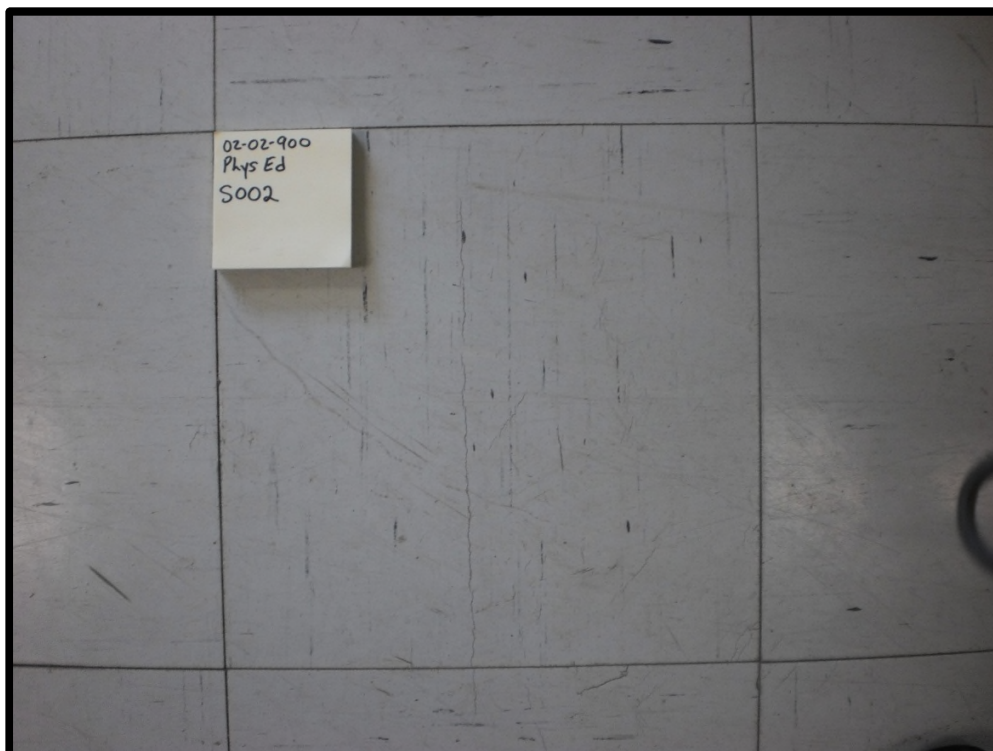





## ASBESTOS BULK SAMPLING FORM

<b>Sample #:</b>	S003	<b>Date Sampled:</b>	August 23, 2012
<b>Building :</b>	Physical Education	<b>Sampler:</b>	Trent Hardy
<b>Location:</b>	001, Hallway 1C02	<b>Analysis:</b>	SAI - PLM
<b>MUN Project #:</b>	02-02-900	<b>Work Order #:</b>	

### Bulk Sampling Parameters

Pipe/Tank	Flooring	Ceiling	Roofing	Location
<input type="checkbox"/> Insulation <input type="checkbox"/> Elbow <input type="checkbox"/> Fitting <input type="checkbox"/> Transite Pipe <input type="checkbox"/> Gasket <input type="checkbox"/> Tank Insulation <input type="checkbox"/> Pipe Wrap <b>HVAC</b> <input type="checkbox"/> Insulation <input type="checkbox"/> Tape <input type="checkbox"/> Paper Wrap	<input type="checkbox"/> 12'x12' Tile <input type="checkbox"/> 9'x9' Tile <input type="checkbox"/> Vinyl Sheet <input type="checkbox"/> Mastic <b>Wall</b> <input type="checkbox"/> Transite Panel <input type="checkbox"/> Textured Wall <input type="checkbox"/> Plaster <input type="checkbox"/> DWJC	<input type="checkbox"/> Textured <input type="checkbox"/> Stucco <input type="checkbox"/> Popcorn <input checked="" type="checkbox"/> DWJC <input type="checkbox"/> Plaster <input type="checkbox"/> Acoustic Tile (Dropped) <input type="checkbox"/> Acoustic Tile (Glued-on) <input type="checkbox"/> Mastic <b>Structural</b> <input type="checkbox"/> Steel F. P. ing <input type="checkbox"/> Deck F. P. ing	<input type="checkbox"/> Shingle <input type="checkbox"/> Rolled <input type="checkbox"/> Felt <input type="checkbox"/> Tar  Miscellaneous: _____  No. of Phases: _____ Colour: _____	<input type="checkbox"/> Floor <input type="checkbox"/> Wall Orientation <input checked="" type="checkbox"/> Ceiling <input type="checkbox"/> Above Ceiling <input type="checkbox"/> Other

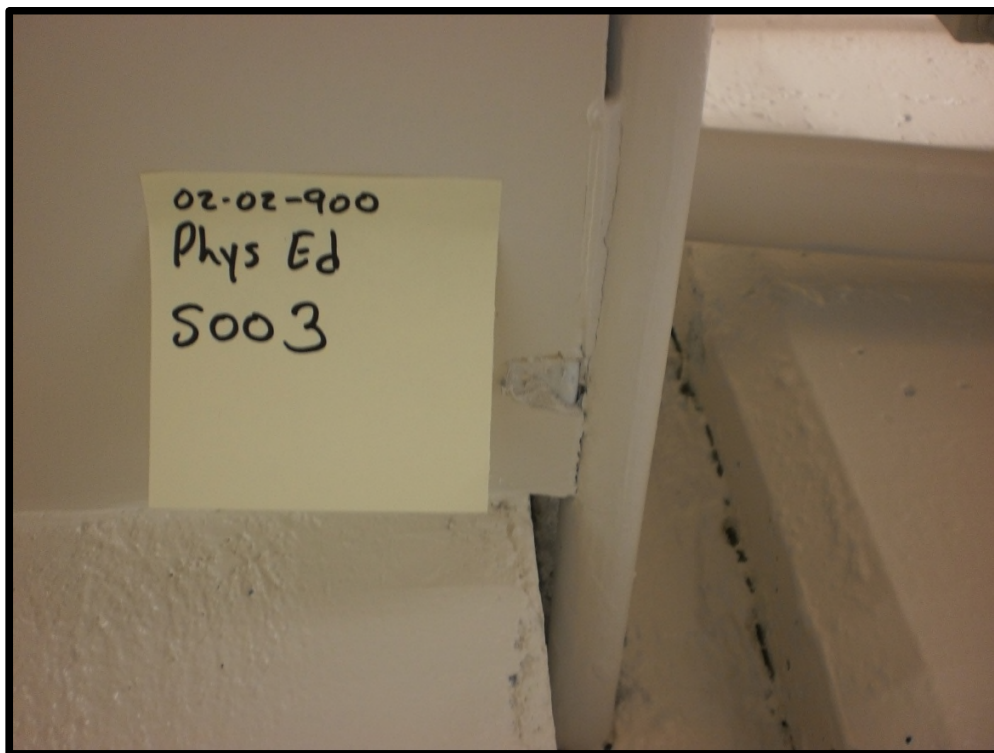



## ASBESTOS BULK SAMPLING FORM

<b>Sample #:</b>	S004	<b>Date Sampled:</b>	August 23, 2012
<b>Building :</b>	Physical Education	<b>Sampler:</b>	Trent Hardy
<b>Location:</b>	001, Hallway 1C02	<b>Analysis:</b>	SAI - PLM
<b>MUN Project #:</b>	02-02-900	<b>Work Order #:</b>	

### Bulk Sampling Parameters

Pipe/Tank	Flooring	Ceiling	Roofing	Location
<input type="checkbox"/> Insulation <input checked="" type="checkbox"/> Elbow <input type="checkbox"/> Fitting <input type="checkbox"/> Transite Pipe <input type="checkbox"/> Gasket <input type="checkbox"/> Tank Insulation <input type="checkbox"/> Pipe Wrap <b>HVAC</b> <input type="checkbox"/> Insulation <input type="checkbox"/> Tape <input type="checkbox"/> Paper Wrap	<input type="checkbox"/> 12'x12' Tile <input type="checkbox"/> 9'x9' Tile <input type="checkbox"/> Vinyl Sheet <input type="checkbox"/> Mastic <b>Wall</b> <input type="checkbox"/> Transite Panel <input type="checkbox"/> Textured Wall <input type="checkbox"/> Plaster <input type="checkbox"/> DWJC	<input type="checkbox"/> Textured <input type="checkbox"/> Stucco <input type="checkbox"/> Popcorn <input type="checkbox"/> DWJC <input type="checkbox"/> Plaster <input type="checkbox"/> Acoustic Tile (Dropped) <input type="checkbox"/> Acoustic Tile (Glued-on) <input type="checkbox"/> Mastic <b>Structural</b> <input type="checkbox"/> Steel F. P. ing <input type="checkbox"/> Deck F. P. ing	<input type="checkbox"/> Shingle <input type="checkbox"/> Rolled <input type="checkbox"/> Felt <input type="checkbox"/> Tar  Miscellaneous: <u>Parging cement</u>  No. of Phases: _____ Colour: _____	<input type="checkbox"/> Floor <input type="checkbox"/> Wall Orientation <input checked="" type="checkbox"/> Ceiling <input type="checkbox"/> Above Ceiling <input type="checkbox"/> Other

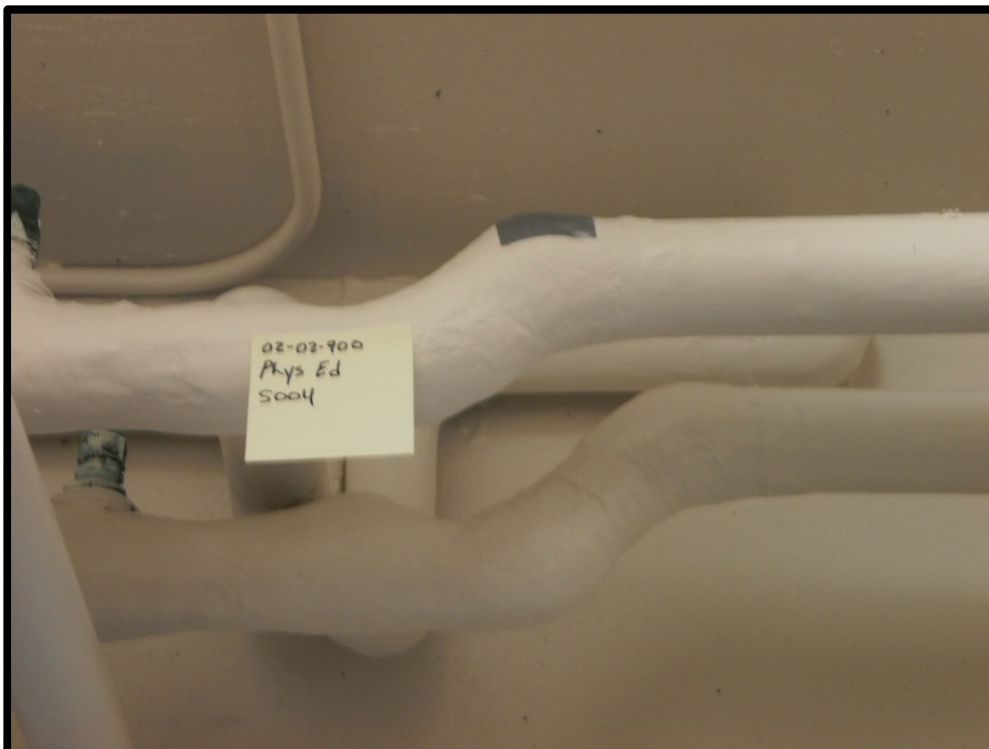



## ASBESTOS BULK SAMPLING FORM

<b>Sample #:</b>	S005	<b>Date Sampled:</b>	August 23, 2012
<b>Building :</b>	Physical Education	<b>Sampler:</b>	Trent Hardy
<b>Location:</b>	002, Stairwell 1S03	<b>Analysis:</b>	SAI - PLM
<b>MUN Project #:</b>	02-02-900	<b>Work Order #:</b>	

### Bulk Sampling Parameters

Pipe/Tank	Flooring	Ceiling	Roofing	Location
<input type="checkbox"/> Insulation <input type="checkbox"/> Elbow <input type="checkbox"/> Fitting <input type="checkbox"/> Transite Pipe <input type="checkbox"/> Gasket <input type="checkbox"/> Tank Insulation <input type="checkbox"/> Pipe Wrap <b>HVAC</b> <input type="checkbox"/> Insulation <input type="checkbox"/> Tape <input type="checkbox"/> Paper Wrap	<input type="checkbox"/> 12'x12' Tile <input type="checkbox"/> 9'x9' Tile <input type="checkbox"/> Vinyl Sheet <input type="checkbox"/> Mastic <b>Wall</b> <input type="checkbox"/> Transite Panel <input type="checkbox"/> Textured Wall <input type="checkbox"/> Plaster <input type="checkbox"/> DWJC	<input type="checkbox"/> Textured <input type="checkbox"/> Stucco <input type="checkbox"/> Popcorn <input type="checkbox"/> DWJC <input checked="" type="checkbox"/> Plaster <input type="checkbox"/> Acoustic Tile (Dropped) <input type="checkbox"/> Acoustic Tile (Glued-on) <input type="checkbox"/> Mastic <b>Structural</b> <input type="checkbox"/> Steel F. P. ing <input type="checkbox"/> Deck F. P. ing	<input type="checkbox"/> Shingle <input type="checkbox"/> Rolled <input type="checkbox"/> Felt <input type="checkbox"/> Tar  Miscellaneous: _____  No. of Phases: _____ Colour: _____	<input type="checkbox"/> Floor <input type="checkbox"/> Wall Orientation <input checked="" type="checkbox"/> X Ceiling <input type="checkbox"/> Above Ceiling <input type="checkbox"/> Other





## ASBESTOS BULK SAMPLING FORM

<b>Sample #:</b>	S006	<b>Date Sampled:</b>	August 28, 2012
<b>Building :</b>	Physical Education	<b>Sampler:</b>	Trent Hardy
<b>Location:</b>	003, Room 4001	<b>Analysis:</b>	SAI - PLM
<b>MUN Project #:</b>	02-02-900	<b>Work Order #:</b>	

### Bulk Sampling Parameters

Pipe/Tank	Flooring	Ceiling	Roofing	Location
<input type="checkbox"/> Insulation	<input type="checkbox"/> 12'x12' Tile	<input type="checkbox"/> Textured	<input type="checkbox"/> Shingle	<input type="checkbox"/> Floor
<input type="checkbox"/> Elbow	<input type="checkbox"/> 9'x9' Tile	<input type="checkbox"/> Stucco	<input type="checkbox"/> Rolled	<input type="checkbox"/> Wall Orientation
<input type="checkbox"/> Fitting	<input type="checkbox"/> Vinyl Sheet	<input type="checkbox"/> Popcorn	<input type="checkbox"/> Felt	<input checked="" type="checkbox"/> X Ceiling
<input type="checkbox"/> Transite Pipe	<input type="checkbox"/> Mastic	<input checked="" type="checkbox"/> DWJC	<input type="checkbox"/> Tar	<input type="checkbox"/> Above Ceiling
<input type="checkbox"/> Gasket	<b>Wall</b>	<input type="checkbox"/> Plaster		<input type="checkbox"/> Other
<input type="checkbox"/> Tank Insulation	<input type="checkbox"/> Transite Panel	<input type="checkbox"/> Acoustic Tile (Dropped)		
<input type="checkbox"/> Pipe Wrap	<input type="checkbox"/> Textured Wall	<input type="checkbox"/> Acoustic Tile (Glued-on)		
<b>HVAC</b>	<input type="checkbox"/> Plaster	<input type="checkbox"/> Mastic	Miscellaneous: _____	
<input type="checkbox"/> Insulation	<input type="checkbox"/> DWJC	<b>Structural</b>	No. of Phases: _____	
<input type="checkbox"/> Tape		<input type="checkbox"/> Steel F. P. ing	Colour: _____	
<input type="checkbox"/> Paper Wrap		<input type="checkbox"/> Deck F. P. ing		

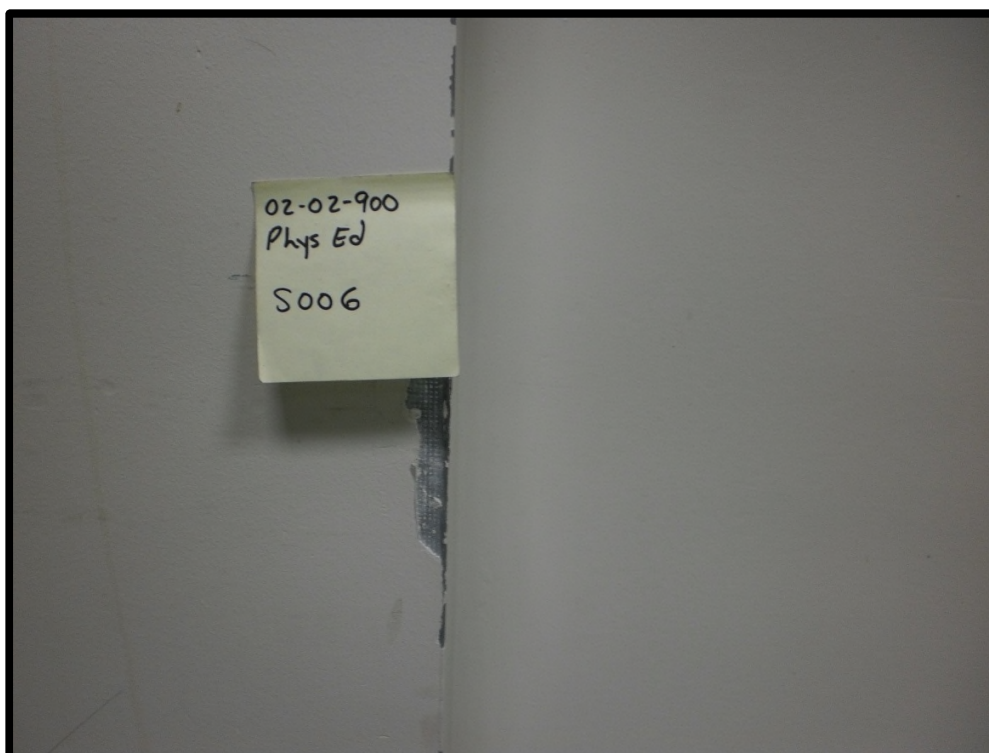





## ASBESTOS BULK SAMPLING FORM

<b>Sample #:</b>	S007	<b>Date Sampled:</b>	August 28, 2012
<b>Building :</b>	Physical Education	<b>Sampler:</b>	Trent Hardy
<b>Location:</b>	003, Room 4001	<b>Analysis:</b>	SAI - PLM
<b>MUN Project #:</b>	02-02-900	<b>Work Order #:</b>	

### Bulk Sampling Parameters

Pipe/Tank	Flooring	Ceiling	Roofing	Location
<input type="checkbox"/> Insulation <input type="checkbox"/> Elbow <input type="checkbox"/> Fitting <input type="checkbox"/> Transite Pipe <input type="checkbox"/> Gasket <input type="checkbox"/> Tank Insulation <input type="checkbox"/> Pipe Wrap <b>HVAC</b> <input type="checkbox"/> Insulation <input type="checkbox"/> Tape <input type="checkbox"/> Paper Wrap	<input type="checkbox"/> 12'x12' Tile <input type="checkbox"/> 9'x9' Tile <input type="checkbox"/> Vinyl Sheet <input type="checkbox"/> Mastic <b>Wall</b> <input type="checkbox"/> Transite Panel <input type="checkbox"/> Textured Wall <input type="checkbox"/> Plaster <input type="checkbox"/> DWJC	<input type="checkbox"/> Textured <input type="checkbox"/> Stucco <input type="checkbox"/> Popcorn <input type="checkbox"/> DWJC <input type="checkbox"/> Plaster <input checked="" type="checkbox"/> Acoustic Tile (Dropped) <input type="checkbox"/> Acoustic Tile (Glued-on) <input type="checkbox"/> Mastic <b>Structural</b> <input type="checkbox"/> Steel F. P. ing <input type="checkbox"/> Deck F. P. ing	<input type="checkbox"/> Shingle <input type="checkbox"/> Rolled <input type="checkbox"/> Felt <input type="checkbox"/> Tar  Miscellaneous: <u>2' x 2' mottled</u>  No. of Phases: _____ Colour: _____	<input type="checkbox"/> Floor <input type="checkbox"/> Wall Orientation <input checked="" type="checkbox"/> X Ceiling <input type="checkbox"/> Above Ceiling <input type="checkbox"/> Other

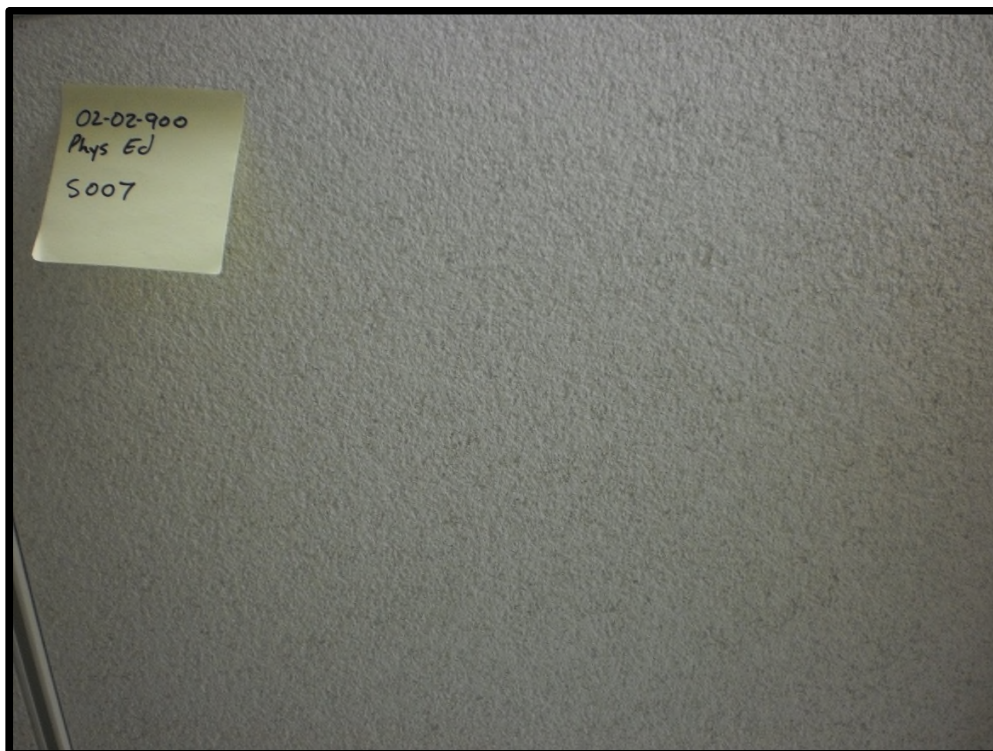



## ASBESTOS BULK SAMPLING FORM

<b>Sample #:</b>	S008	<b>Date Sampled:</b>	August 29, 2012
<b>Building :</b>	Physical Education	<b>Sampler:</b>	Trent Hardy
<b>Location:</b>	004, Hallway 4C01	<b>Analysis:</b>	SAI - PLM
<b>MUN Project #:</b>	02-02-900	<b>Work Order #:</b>	

### Bulk Sampling Parameters

Pipe/Tank	Flooring	Ceiling	Roofing	Location
<input type="checkbox"/> Insulation <input type="checkbox"/> Elbow <input type="checkbox"/> Fitting <input type="checkbox"/> Transite Pipe <input type="checkbox"/> Gasket <input type="checkbox"/> Tank Insulation <input type="checkbox"/> Pipe Wrap <b>HVAC</b> <input type="checkbox"/> Insulation <input type="checkbox"/> Tape <input type="checkbox"/> Paper Wrap	<input type="checkbox"/> 12'x12' Tile <input type="checkbox"/> 9'x9' Tile <input type="checkbox"/> Vinyl Sheet <input type="checkbox"/> Mastic <b>Wall</b> <input type="checkbox"/> Transite Panel <input type="checkbox"/> Textured Wall <input checked="" type="checkbox"/> Plaster <input type="checkbox"/> DWJC	<input type="checkbox"/> Textured <input type="checkbox"/> Stucco <input type="checkbox"/> Popcorn <input type="checkbox"/> DWJC <input type="checkbox"/> Plaster <input type="checkbox"/> Acoustic Tile (Dropped) <input type="checkbox"/> Acoustic Tile (Glued-on) <input type="checkbox"/> Mastic <b>Structural</b> <input type="checkbox"/> Steel F. P. ing <input type="checkbox"/> Deck F. P. ing	<input type="checkbox"/> Shingle <input type="checkbox"/> Rolled <input type="checkbox"/> Felt <input type="checkbox"/> Tar  Miscellaneous: _____  No. of Phases: _____ Colour: _____	<input type="checkbox"/> Floor <input checked="" type="checkbox"/> X Wall Orientation <input type="checkbox"/> Ceiling <input type="checkbox"/> Above Ceiling <input type="checkbox"/> Other





## ASBESTOS BULK SAMPLING FORM

<b>Sample #:</b>	S009	<b>Date Sampled:</b>	August 29, 2012
<b>Building :</b>	Physical Education	<b>Sampler:</b>	Trent Hardy
<b>Location:</b>	005, Stairwell 4S02	<b>Analysis:</b>	SAI - PLM
<b>MUN Project #:</b>	02-02-900	<b>Work Order #:</b>	

### Bulk Sampling Parameters

Pipe/Tank	Flooring	Ceiling	Roofing	Location
<input type="checkbox"/> Insulation <input type="checkbox"/> Elbow <input type="checkbox"/> Fitting <input type="checkbox"/> Transite Pipe <input type="checkbox"/> Gasket <input type="checkbox"/> Tank Insulation <input type="checkbox"/> Pipe Wrap <b>HVAC</b> <input type="checkbox"/> Insulation <input type="checkbox"/> Tape <input type="checkbox"/> Paper Wrap	<input type="checkbox"/> 12'x12' Tile <input type="checkbox"/> 9'x9' Tile <input type="checkbox"/> Vinyl Sheet <input type="checkbox"/> Mastic <b>Wall</b> <input type="checkbox"/> Transite Panel <input type="checkbox"/> Textured Wall <input type="checkbox"/> Plaster <input type="checkbox"/> DWJC	<input type="checkbox"/> Textured <input type="checkbox"/> Stucco <input type="checkbox"/> Popcorn <input type="checkbox"/> DWJC <input type="checkbox"/> X Plaster <input type="checkbox"/> Acoustic Tile (Dropped) <input type="checkbox"/> Acoustic Tile (Glued-on) <input type="checkbox"/> Mastic <b>Structural</b> <input type="checkbox"/> Steel F. P. ing <input type="checkbox"/> Deck F. P. ing	<input type="checkbox"/> Shingle <input type="checkbox"/> Rolled <input type="checkbox"/> Felt <input type="checkbox"/> Tar  Miscellaneous: _____  No. of Phases: _____ Colour: _____	<input type="checkbox"/> Floor <input type="checkbox"/> Wall Orientation <input type="checkbox"/> X Ceiling <input type="checkbox"/> Above Ceiling <input type="checkbox"/> Other





## ASBESTOS BULK SAMPLING FORM

<b>Sample #:</b>	S010	<b>Date Sampled:</b>	August 29, 2012
<b>Building :</b>	Physical Education	<b>Sampler:</b>	Trent Hardy
<b>Location:</b>	005, Stairwell 4S05	<b>Analysis:</b>	SAI - PLM
<b>MUN Project #:</b>	02-02-900	<b>Work Order #:</b>	

### Bulk Sampling Parameters

Pipe/Tank	Flooring	Ceiling	Roofing	Location
<input type="checkbox"/> Insulation <input type="checkbox"/> Elbow <input type="checkbox"/> Fitting <input type="checkbox"/> Transite Pipe <input type="checkbox"/> Gasket <input type="checkbox"/> Tank Insulation <input type="checkbox"/> Pipe Wrap <b>HVAC</b> <input type="checkbox"/> Insulation <input type="checkbox"/> Tape <input type="checkbox"/> Paper Wrap	<input type="checkbox"/> 12'x12' Tile <input type="checkbox"/> 9'x9' Tile <input type="checkbox"/> Vinyl Sheet <input type="checkbox"/> Mastic <b>Wall</b> <input type="checkbox"/> Transite Panel <input type="checkbox"/> Textured Wall <input checked="" type="checkbox"/> Plaster <input type="checkbox"/> DWJC	<input type="checkbox"/> Textured <input type="checkbox"/> Stucco <input type="checkbox"/> Popcorn <input type="checkbox"/> DWJC <input type="checkbox"/> Plaster <input type="checkbox"/> Acoustic Tile (Dropped) <input type="checkbox"/> Acoustic Tile (Glued-on) <input type="checkbox"/> Mastic <b>Structural</b> <input type="checkbox"/> Steel F. P. ing <input type="checkbox"/> Deck F. P. ing	<input type="checkbox"/> Shingle <input type="checkbox"/> Rolled <input type="checkbox"/> Felt <input type="checkbox"/> Tar  Miscellaneous: _____  No. of Phases: _____ Colour: _____	<input type="checkbox"/> Floor <input checked="" type="checkbox"/> Wall Orientation <input type="checkbox"/> Ceiling <input type="checkbox"/> Above Ceiling <input type="checkbox"/> Other







## ASBESTOS BULK SAMPLING FORM

<b>Sample #:</b>	S011	<b>Date Sampled:</b>	August 29, 2012
<b>Building :</b>	Physical Education	<b>Sampler:</b>	Trent Hardy
<b>Location:</b>	006, Hallway 3C01	<b>Analysis:</b>	SAI - PLM
<b>MUN Project #:</b>	02-02-900	<b>Work Order #:</b>	

### Bulk Sampling Parameters

Pipe/Tank	Flooring	Ceiling	Roofing	Location
<input type="checkbox"/> Insulation <input type="checkbox"/> Elbow <input type="checkbox"/> Fitting <input type="checkbox"/> Transite Pipe <input type="checkbox"/> Gasket <input type="checkbox"/> Tank Insulation <input type="checkbox"/> Pipe Wrap <b>HVAC</b> <input type="checkbox"/> Insulation <input type="checkbox"/> Tape <input type="checkbox"/> Paper Wrap	<input type="checkbox"/> 12'x12' Tile <input type="checkbox"/> 9'x9' Tile <input type="checkbox"/> Vinyl Sheet <input type="checkbox"/> Mastic <b>Wall</b> <input type="checkbox"/> Transite Panel <input type="checkbox"/> Textured Wall <input type="checkbox"/> Plaster <input type="checkbox"/> DWJC	<input type="checkbox"/> Textured <input type="checkbox"/> Stucco <input type="checkbox"/> Popcorn <input type="checkbox"/> DWJC <input type="checkbox"/> X Plaster <input type="checkbox"/> Acoustic Tile (Dropped) <input type="checkbox"/> Acoustic Tile (Glued-on) <input type="checkbox"/> Mastic <b>Structural</b> <input type="checkbox"/> Steel F. P. ing <input type="checkbox"/> Deck F. P. ing	<input type="checkbox"/> Shingle <input type="checkbox"/> Rolled <input type="checkbox"/> Felt <input type="checkbox"/> Tar  Miscellaneous: _____  No. of Phases: _____ Colour: _____	<input type="checkbox"/> Floor <input type="checkbox"/> Wall Orientation <input checked="" type="checkbox"/> X Ceiling <input type="checkbox"/> Above Ceiling <input type="checkbox"/> Other

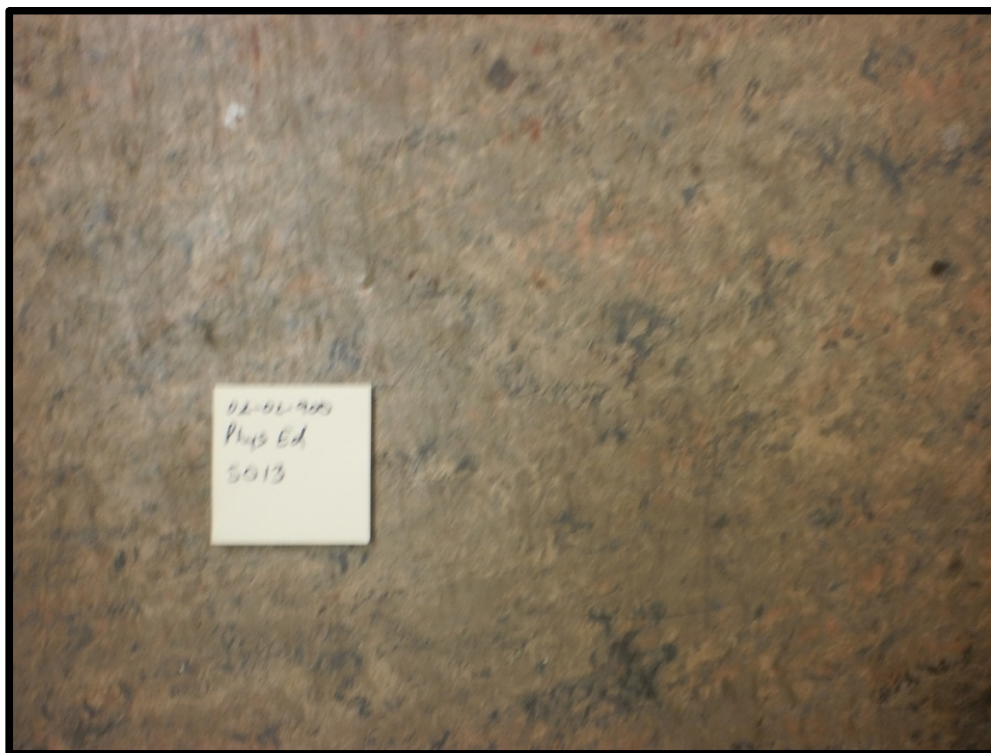



## ASBESTOS BULK SAMPLING FORM

<b>Sample #:</b>	S012	<b>Date Sampled:</b>	August 29, 2012
<b>Building :</b>	Physical Education	<b>Sampler:</b>	Trent Hardy
<b>Location:</b>	015, Room 3007	<b>Analysis:</b>	SAI - PLM
<b>MUN Project #:</b>	02-02-900	<b>Work Order #:</b>	

### Bulk Sampling Parameters

Pipe/Tank	Flooring	Ceiling	Roofing	Location
<input type="checkbox"/> Insulation <input type="checkbox"/> Elbow <input type="checkbox"/> Fitting <input type="checkbox"/> Transite Pipe <input type="checkbox"/> Gasket <input type="checkbox"/> Tank Insulation <input type="checkbox"/> Pipe Wrap <b>HVAC</b> <input type="checkbox"/> Insulation <input type="checkbox"/> Tape <input type="checkbox"/> Paper Wrap	<input type="checkbox"/> 12'x12' Tile <input type="checkbox"/> 9'x9'Tile <input type="checkbox"/> Vinyl Sheet <input type="checkbox"/> Mastic <b>Wall</b> <input type="checkbox"/> Transite Panel <input type="checkbox"/> Textured Wall <input type="checkbox"/> Plaster X DWJC	<input type="checkbox"/> Textured <input type="checkbox"/> Stucco <input type="checkbox"/> Popcorn <input type="checkbox"/> DWJC <input type="checkbox"/> Plaster <input type="checkbox"/> Acoustic Tile (Dropped) <input type="checkbox"/> Acoustic Tile (Glued-on) <input type="checkbox"/> Mastic <b>Structural</b> <input type="checkbox"/> Steel F. P. ing <input type="checkbox"/> Deck F. P. ing	<input type="checkbox"/> Shingle <input type="checkbox"/> Rolled <input type="checkbox"/> Felt <input type="checkbox"/> Tar  Miscellaneous: _____  No. of Phases: _____ Colour: _____	<input type="checkbox"/> Floor X Wall Orientation <input type="checkbox"/> Ceiling <input type="checkbox"/> Above Ceiling <input type="checkbox"/> Other

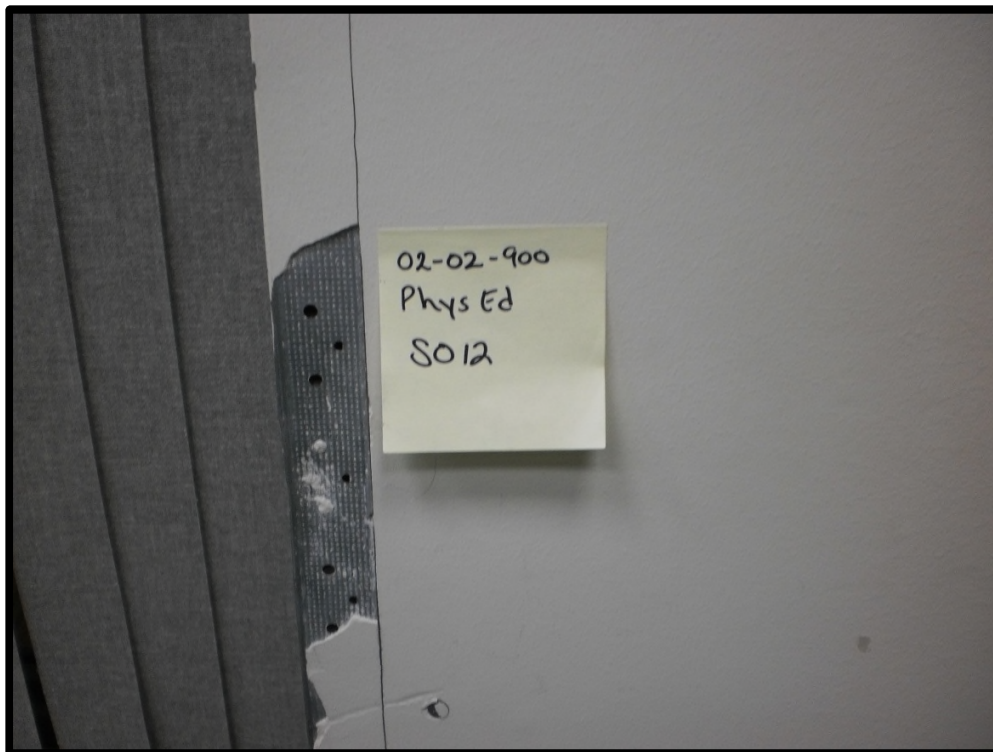



## ASBESTOS BULK SAMPLING FORM

<b>Sample #:</b>	S013	<b>Date Sampled:</b>	August 29, 2012
<b>Building :</b>	Physical Education	<b>Sampler:</b>	Trent Hardy
<b>Location:</b>	016, Room 2009	<b>Analysis:</b>	SAI - PLM
<b>MUN Project #:</b>	02-02-900	<b>Work Order #:</b>	

### Bulk Sampling Parameters

Pipe/Tank	Flooring	Ceiling	Roofing	Location
<input type="checkbox"/> Insulation <input type="checkbox"/> Elbow <input type="checkbox"/> Fitting <input type="checkbox"/> Transite Pipe <input type="checkbox"/> Gasket <input type="checkbox"/> Tank Insulation <input type="checkbox"/> Pipe Wrap <b>HVAC</b> <input type="checkbox"/> Insulation <input type="checkbox"/> Tape <input type="checkbox"/> Paper Wrap	<input type="checkbox"/> 12'x12' Tile <input type="checkbox"/> 9'x9' Tile <input checked="" type="checkbox"/> Vinyl Sheet <input type="checkbox"/> Mastic <b>Wall</b> <input type="checkbox"/> Transite Panel <input type="checkbox"/> Textured Wall <input type="checkbox"/> Plaster <input type="checkbox"/> DWJC	<input type="checkbox"/> Textured <input type="checkbox"/> Stucco <input type="checkbox"/> Popcorn <input type="checkbox"/> DWJC <input type="checkbox"/> Plaster <input type="checkbox"/> Acoustic Tile (Dropped) <input type="checkbox"/> Acoustic Tile (Glued-on) <input type="checkbox"/> Mastic <b>Structural</b> <input type="checkbox"/> Steel F. P. ing <input type="checkbox"/> Deck F. P. ing	<input type="checkbox"/> Shingle <input type="checkbox"/> Rolled <input type="checkbox"/> Felt <input type="checkbox"/> Tar  Miscellaneous: _____  No. of Phases: _____ Colour: <u>Brown with green and pink mottled pattern</u>	<input checked="" type="checkbox"/> X Floor <input type="checkbox"/> Wall Orientation <input type="checkbox"/> Ceiling <input type="checkbox"/> Above Ceiling <input type="checkbox"/> Other

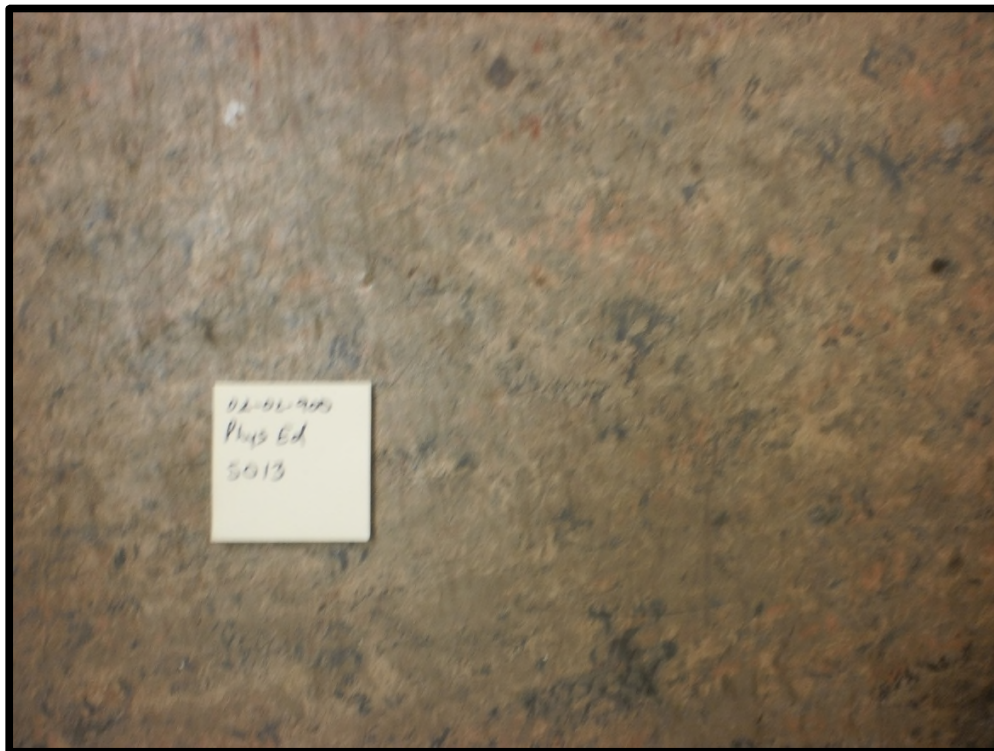





## ASBESTOS BULK SAMPLING FORM

<b>Sample #:</b>	S014	<b>Date Sampled:</b>	August 29, 2012	
<b>Building :</b>	Physical Education	<b>Sampler:</b>	Trent Hardy	
<b>Location:</b>	018, Room 3002A, Hallway 3C02A	<b>Analysis:</b>	SAI - PLM	
<b>MUN Project #:</b>	02-02-900	<b>Work Order #:</b>		
Bulk Sampling Parameters				
Pipe/Tank	Flooring	Ceiling	Roofing	Location
<input type="checkbox"/> Insulation <input type="checkbox"/> Elbow <input type="checkbox"/> Fitting <input type="checkbox"/> Transite Pipe <input type="checkbox"/> Gasket <input type="checkbox"/> Tank Insulation <input type="checkbox"/> Pipe Wrap <b>HVAC</b> <input type="checkbox"/> Insulation <input type="checkbox"/> Tape <input type="checkbox"/> Paper Wrap	X12'x12' Tile <input type="checkbox"/> 9'x9' Tile <input type="checkbox"/> Vinyl Sheet <input type="checkbox"/> Mastic <b>Wall</b> <input type="checkbox"/> Transite Panel <input type="checkbox"/> Textured Wall <input type="checkbox"/> Plaster <input type="checkbox"/> DWJC	<input type="checkbox"/> Textured <input type="checkbox"/> Stucco <input type="checkbox"/> Popcorn <input type="checkbox"/> DWJC <input type="checkbox"/> Plaster <input type="checkbox"/> Acoustic Tile (Dropped) <input type="checkbox"/> Acoustic Tile (Glued-on) <input type="checkbox"/> Mastic <b>Structural</b> <input type="checkbox"/> Steel F. P. ing <input type="checkbox"/> Deck F. P. ing	<input type="checkbox"/> Shingle <input type="checkbox"/> Rolled <input type="checkbox"/> Felt <input type="checkbox"/> Tar  Miscellaneous: _____ No. of Phases: _____ Colour: <u>Brown with thick white and brown streaks</u>	X Floor <input type="checkbox"/> Wall Orientation <input type="checkbox"/> Ceiling <input type="checkbox"/> Above Ceiling <input type="checkbox"/> Other





## ASBESTOS BULK SAMPLING FORM

<b>Sample #:</b>	S015	<b>Date Sampled:</b>	August 29, 2012	
<b>Building :</b>	Physical Education	<b>Sampler:</b>	Trent Hardy	
<b>Location:</b>	018, Room 3002A, Hallway 3C02A	<b>Analysis:</b>	SAI - PLM	
<b>MUN Project #:</b>	02-02-900	<b>Work Order #:</b>		
Bulk Sampling Parameters				
Pipe/Tank	Flooring	Ceiling	Roofing	Location
<input type="checkbox"/> Insulation <input type="checkbox"/> Elbow <input type="checkbox"/> Fitting <input type="checkbox"/> Transite Pipe <input type="checkbox"/> Gasket <input type="checkbox"/> Tank Insulation <input type="checkbox"/> Pipe Wrap <b>HVAC</b> <input type="checkbox"/> Insulation <input type="checkbox"/> Tape <input type="checkbox"/> Paper Wrap	<input type="checkbox"/> 12'x12' Tile <input type="checkbox"/> 9'x9' Tile <input type="checkbox"/> Vinyl Sheet <input type="checkbox"/> Mastic <b>Wall</b> <input type="checkbox"/> Transite Panel <input type="checkbox"/> Textured Wall <input type="checkbox"/> Plaster <input type="checkbox"/> DWJC	<input checked="" type="checkbox"/> Textured <input type="checkbox"/> Stucco <input type="checkbox"/> Popcorn <input type="checkbox"/> DWJC <input type="checkbox"/> Plaster <input type="checkbox"/> Acoustic Tile (Dropped) <input type="checkbox"/> Acoustic Tile (Glued-on) <input type="checkbox"/> Mastic <b>Structural</b> <input type="checkbox"/> Steel F. P. ing <input type="checkbox"/> Deck F. P. ing	<input type="checkbox"/> Shingle <input type="checkbox"/> Rolled <input type="checkbox"/> Felt <input type="checkbox"/> Tar  Miscellaneous: _____ No. of Phases: _____ Colour: _____	<input type="checkbox"/> Floor <input type="checkbox"/> Wall Orientation <input checked="" type="checkbox"/> Ceiling <input type="checkbox"/> Above Ceiling <input type="checkbox"/> Other

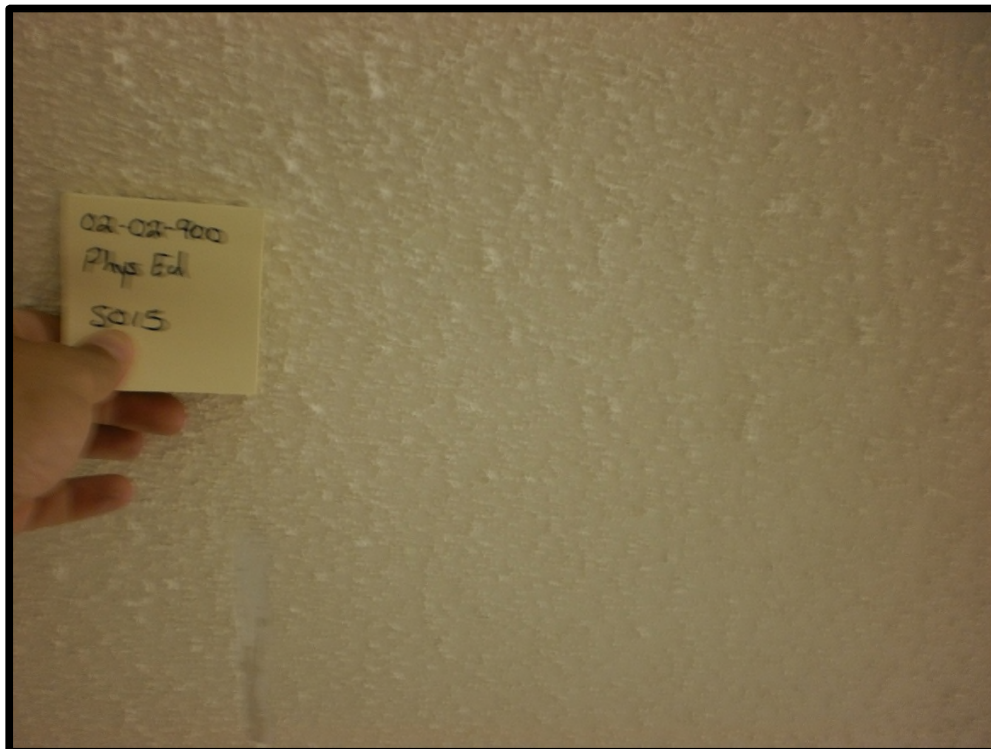



## ASBESTOS BULK SAMPLING FORM

<b>Sample #:</b>	S016	<b>Date Sampled:</b>	August 29, 2012
<b>Building :</b>	Physical Education	<b>Sampler:</b>	Trent Hardy
<b>Location:</b>	019, Room 1017	<b>Analysis:</b>	SAI - PLM
<b>MUN Project #:</b>	02-02-900	<b>Work Order #:</b>	

### Bulk Sampling Parameters

Pipe/Tank	Flooring	Ceiling	Roofing	Location
<input type="checkbox"/> Insulation <input type="checkbox"/> Elbow <input type="checkbox"/> Fitting <input type="checkbox"/> Transite Pipe <input type="checkbox"/> Gasket <input type="checkbox"/> Tank Insulation <input type="checkbox"/> Pipe Wrap <b>HVAC</b> <input type="checkbox"/> Insulation <input type="checkbox"/> Tape <input type="checkbox"/> Paper Wrap	<input type="checkbox"/> 12'x12' Tile <input type="checkbox"/> 9'x9' Tile <input checked="" type="checkbox"/> Vinyl Sheet <input type="checkbox"/> Mastic <b>Wall</b> <input type="checkbox"/> Transite Panel <input type="checkbox"/> Textured Wall <input type="checkbox"/> Plaster <input type="checkbox"/> DWJC	<input type="checkbox"/> Textured <input type="checkbox"/> Stucco <input type="checkbox"/> Popcorn <input type="checkbox"/> DWJC <input type="checkbox"/> Plaster <input type="checkbox"/> Acoustic Tile (Dropped) <input type="checkbox"/> Acoustic Tile (Glued-on) <input type="checkbox"/> Mastic <b>Structural</b> <input type="checkbox"/> Steel F. P. ing <input type="checkbox"/> Deck F. P. ing	<input type="checkbox"/> Shingle <input type="checkbox"/> Rolled <input type="checkbox"/> Felt <input type="checkbox"/> Tar  Miscellaneous: _____  No. of Phases: _____ Colour: Brown stone pattern	<input checked="" type="checkbox"/> Floor <input type="checkbox"/> Wall Orientation <input type="checkbox"/> Ceiling <input type="checkbox"/> Above Ceiling <input type="checkbox"/> Other

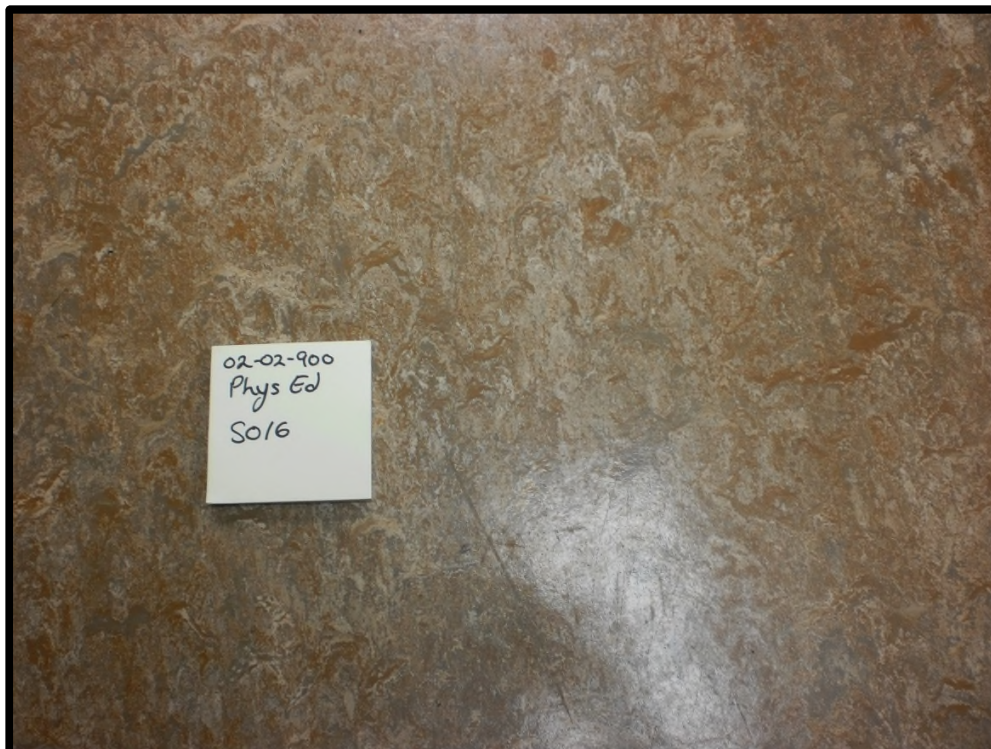





## ASBESTOS BULK SAMPLING FORM

<b>Sample #:</b>	S017	<b>Date Sampled:</b>	August 29, 2012
<b>Building :</b>	Physical Education	<b>Sampler:</b>	Trent Hardy
<b>Location:</b>	019, Room 1017	<b>Analysis:</b>	SAI - PLM
<b>MUN Project #:</b>	02-02-900	<b>Work Order #:</b>	

### Bulk Sampling Parameters

Pipe/Tank	Flooring	Ceiling	Roofing	Location
<input type="checkbox"/> Insulation <input type="checkbox"/> Elbow <input type="checkbox"/> Fitting <input type="checkbox"/> Transite Pipe <input type="checkbox"/> Gasket <input type="checkbox"/> Tank Insulation <input type="checkbox"/> Pipe Wrap <b>HVAC</b> <input type="checkbox"/> Insulation <input type="checkbox"/> Tape <input type="checkbox"/> Paper Wrap	<input type="checkbox"/> 12'x12' Tile <input type="checkbox"/> 9'x9' Tile <input type="checkbox"/> Vinyl Sheet <input type="checkbox"/> Mastic <b>Wall</b> <input type="checkbox"/> Transite Panel <input type="checkbox"/> Textured Wall <input type="checkbox"/> Plaster X DWJC	<input type="checkbox"/> Textured <input type="checkbox"/> Stucco <input type="checkbox"/> Popcorn <input type="checkbox"/> DWJC <input type="checkbox"/> Plaster <input type="checkbox"/> Acoustic Tile (Dropped) <input type="checkbox"/> Acoustic Tile (Glued-on) <input type="checkbox"/> Mastic <b>Structural</b> <input type="checkbox"/> Steel F. P. ing <input type="checkbox"/> Deck F. P. ing	<input type="checkbox"/> Shingle <input type="checkbox"/> Rolled <input type="checkbox"/> Felt <input type="checkbox"/> Tar  Miscellaneous: _____  No. of Phases: _____ Colour: _____	<input type="checkbox"/> Floor X Wall Orientation <input type="checkbox"/> Ceiling <input type="checkbox"/> Above Ceiling <input type="checkbox"/> Other

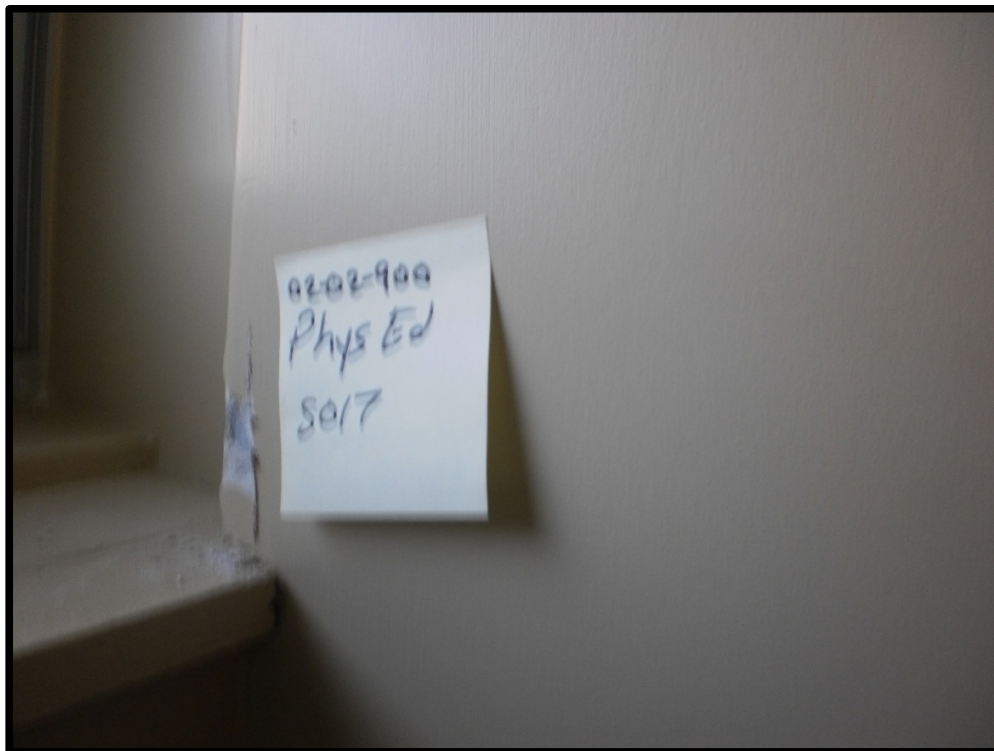



## ASBESTOS BULK SAMPLING FORM

<b>Sample #:</b>	S018	<b>Date Sampled:</b>	August 29, 2012
<b>Building :</b>	Physical Education	<b>Sampler:</b>	Trent Hardy
<b>Location:</b>	019, Room 1017	<b>Analysis:</b>	SAI - PLM
<b>MUN Project #:</b>	02-02-900	<b>Work Order #:</b>	

### Bulk Sampling Parameters

Pipe/Tank	Flooring	Ceiling	Roofing	Location
<input type="checkbox"/> Insulation	<input type="checkbox"/> 12'x12' Tile	<input type="checkbox"/> Textured	<input type="checkbox"/> Shingle	<input type="checkbox"/> Floor
<input type="checkbox"/> Elbow	<input type="checkbox"/> 9'x9' Tile	<input type="checkbox"/> Stucco	<input type="checkbox"/> Rolled	<input type="checkbox"/> Wall Orientation
<input type="checkbox"/> Fitting	<input type="checkbox"/> Vinyl Sheet	<input type="checkbox"/> Popcorn	<input type="checkbox"/> Felt	<input type="checkbox"/> X Ceiling
<input type="checkbox"/> Transite Pipe	<input type="checkbox"/> Mastic	<input type="checkbox"/> DWJC	<input type="checkbox"/> Tar	<input type="checkbox"/> Above Ceiling
<input type="checkbox"/> Gasket	<b>Wall</b>	<input type="checkbox"/> Plaster		<input type="checkbox"/> Other
<input type="checkbox"/> Tank Insulation	<input type="checkbox"/> Transite Panel	X Acoustic Tile (Dropped)		
<input type="checkbox"/> Pipe Wrap	<input type="checkbox"/> Textured Wall	<input type="checkbox"/> Acoustic Tile (Glued-on)		
<b>HVAC</b>	<input type="checkbox"/> Plaster	<input type="checkbox"/> Mastic		
<input type="checkbox"/> Insulation	<input type="checkbox"/> DWJC	<b>Structural</b>	Miscellaneous: <u>2' x 4' pinhole fleck</u>	
<input type="checkbox"/> Tape		<input type="checkbox"/> Steel F. P. ing	No. of Phases: _____	
<input type="checkbox"/> Paper Wrap		<input type="checkbox"/> Deck F. P. ing	Colour: _____	

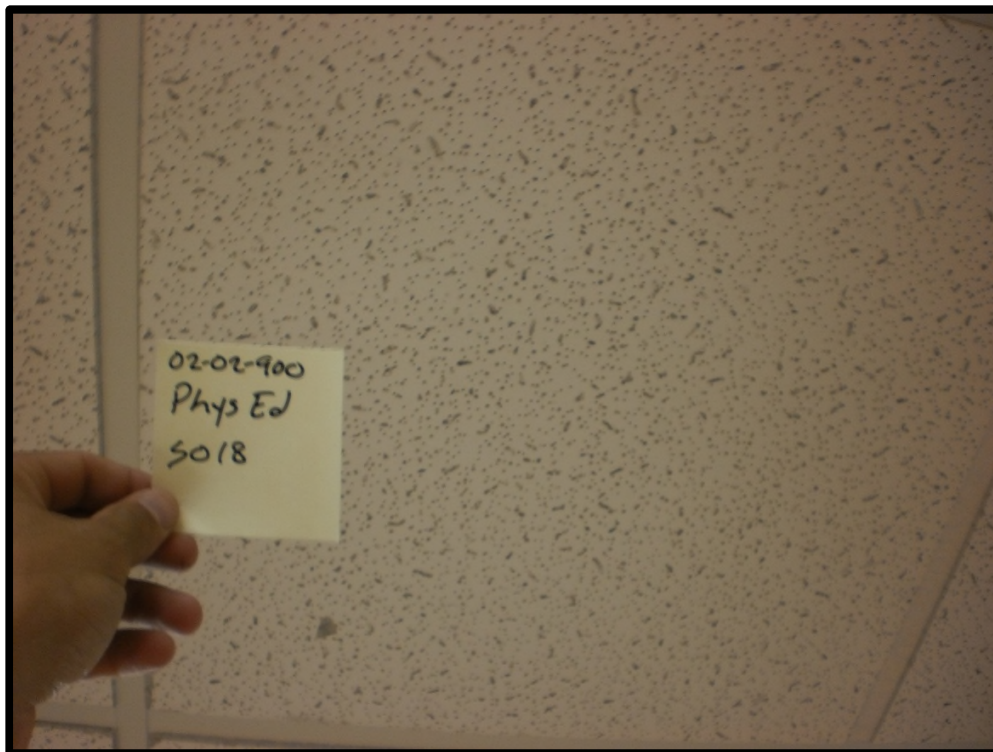





## ASBESTOS BULK SAMPLING FORM

<b>Sample #:</b>	S019	<b>Date Sampled:</b>	August 29, 2012	
<b>Building :</b>	Physical Education	<b>Sampler:</b>	Trent Hardy	
<b>Location:</b>	025, Room 1015A	<b>Analysis:</b>	SAI - PLM	
<b>MUN Project #:</b>	02-02-900	<b>Work Order #:</b>		
Bulk Sampling Parameters				
Pipe/Tank	Flooring	Ceiling	Roofing	Location
<input type="checkbox"/> Insulation <input type="checkbox"/> Elbow <input type="checkbox"/> Fitting <input type="checkbox"/> Transite Pipe <input type="checkbox"/> Gasket <input type="checkbox"/> Tank Insulation <input type="checkbox"/> Pipe Wrap  <b>HVAC</b> <input type="checkbox"/> Insulation <input type="checkbox"/> Tape <input type="checkbox"/> Paper Wrap	<input type="checkbox"/> 12'x12' Tile <input type="checkbox"/> 9'x9' Tile <input type="checkbox"/> Vinyl Sheet <input type="checkbox"/> Mastic  <b>Wall</b> <input type="checkbox"/> Transite Panel <input type="checkbox"/> Textured Wall  <input type="checkbox"/> Plaster <input type="checkbox"/> DWJC	<input type="checkbox"/> Textured <input type="checkbox"/> Stucco <input type="checkbox"/> Popcorn <input type="checkbox"/> DWJC <input type="checkbox"/> Plaster <input type="checkbox"/> Acoustic Tile (Dropped) <input type="checkbox"/> Acoustic Tile (Glued-on)  <input type="checkbox"/> Mastic  <b>Structural</b> <input type="checkbox"/> Steel F. P. ing <input type="checkbox"/> Deck F. P. ing	<input type="checkbox"/> Shingle <input type="checkbox"/> Rolled <input type="checkbox"/> Felt <input type="checkbox"/> Tar  Miscellaneous: <u>Tar paper covering on ductwork</u>  No. of Phases: _____ Colour: _____	<input type="checkbox"/> Floor <input type="checkbox"/> Wall Orientation <input type="checkbox"/> Ceiling <input type="checkbox"/> Above Ceiling <input checked="" type="checkbox"/> Other

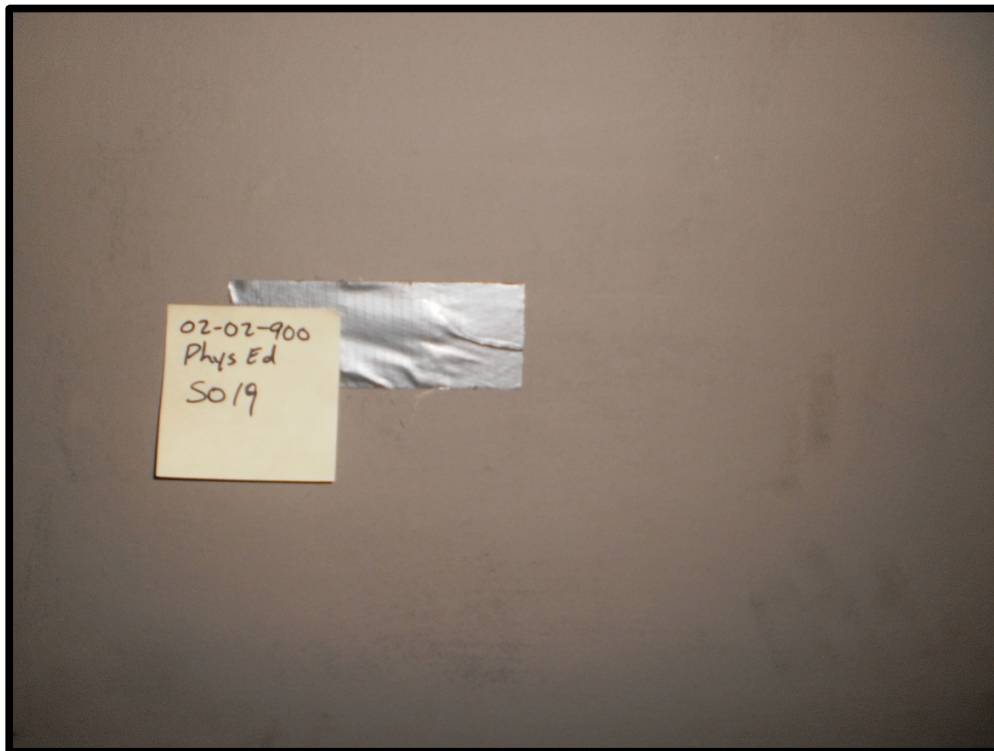



## ASBESTOS BULK SAMPLING FORM

<b>Sample #:</b>	S020	<b>Date Sampled:</b>	August 29, 2012
<b>Building :</b>	Physical Education	<b>Sampler:</b>	Trent Hardy
<b>Location:</b>	029, Hallway 1C01	<b>Analysis:</b>	SAI - PLM
<b>MUN Project #:</b>	02-02-900	<b>Work Order #:</b>	

### Bulk Sampling Parameters

Pipe/Tank	Flooring	Ceiling	Roofing	Location
<input type="checkbox"/> Insulation <input type="checkbox"/> Elbow <input type="checkbox"/> Fitting <input type="checkbox"/> Transite Pipe <input type="checkbox"/> Gasket <input type="checkbox"/> Tank Insulation <input type="checkbox"/> Pipe Wrap <b>HVAC</b> <input type="checkbox"/> Insulation <input type="checkbox"/> Tape <input type="checkbox"/> Paper Wrap	<input type="checkbox"/> 12'x12' Tile <input type="checkbox"/> 9'x9' Tile <input type="checkbox"/> Vinyl Sheet <input type="checkbox"/> Mastic <b>Wall</b> <input type="checkbox"/> Transite Panel <input type="checkbox"/> Textured Wall <input type="checkbox"/> Plaster <input type="checkbox"/> DWJC	<input type="checkbox"/> Textured <input type="checkbox"/> Stucco <input type="checkbox"/> Popcorn <input type="checkbox"/> DWJC <input type="checkbox"/> Plaster <input type="checkbox"/> Acoustic Tile (Dropped) <input type="checkbox"/> Acoustic Tile (Glued-on) <input type="checkbox"/> Mastic <b>Structural</b> <input type="checkbox"/> Steel F. P. ing <input type="checkbox"/> Deck F. P. ing	<input type="checkbox"/> Shingle <input type="checkbox"/> Rolled <input type="checkbox"/> Felt <input type="checkbox"/> Tar  Miscellaneous: <u>Tar paper</u>  No. of Phases: _____ Colour: _____	<input type="checkbox"/> Floor <input type="checkbox"/> Wall Orientation <input type="checkbox"/> Ceiling <input checked="" type="checkbox"/> Above Ceiling <input type="checkbox"/> Other

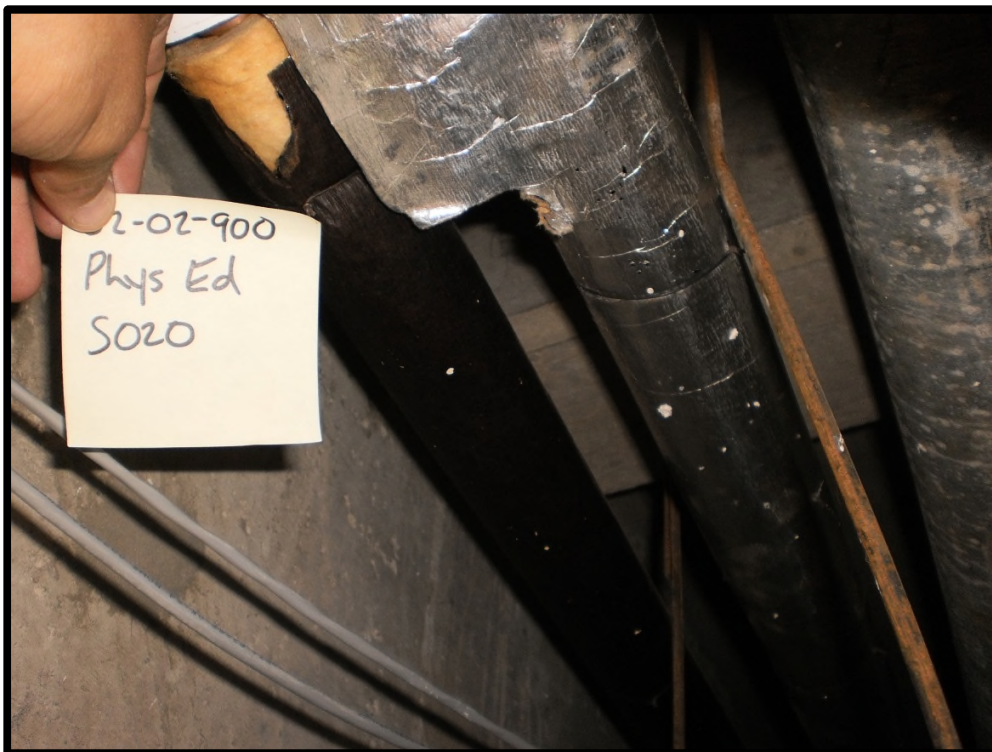



## ASBESTOS BULK SAMPLING FORM

<b>Sample #:</b>	S021	<b>Date Sampled:</b>	August 29, 2012
<b>Building :</b>	Physical Education	<b>Sampler:</b>	Trent Hardy
<b>Location:</b>	029, Hallway 1C01	<b>Analysis:</b>	SAI - PLM
<b>MUN Project #:</b>	02-02-900	<b>Work Order #:</b>	

### Bulk Sampling Parameters

Pipe/Tank	Flooring	Ceiling	Roofing	Location
<input type="checkbox"/> Insulation <input type="checkbox"/> Elbow <input type="checkbox"/> Fitting <input type="checkbox"/> Transite Pipe <input type="checkbox"/> Gasket <input type="checkbox"/> Tank Insulation <input type="checkbox"/> Pipe Wrap <b>HVAC</b> <input type="checkbox"/> Insulation <input type="checkbox"/> Tape <input type="checkbox"/> Paper Wrap	<input type="checkbox"/> 12'x12' Tile <input type="checkbox"/> 9'x9' Tile <input type="checkbox"/> Vinyl Sheet <input type="checkbox"/> Mastic <b>Wall</b> <input type="checkbox"/> Transite Panel <input type="checkbox"/> Textured Wall <input type="checkbox"/> Plaster <input type="checkbox"/> DWJC	<input type="checkbox"/> Textured <input type="checkbox"/> Stucco <input type="checkbox"/> Popcorn <input type="checkbox"/> DWJC <input type="checkbox"/> X Plaster <input type="checkbox"/> Acoustic Tile (Dropped) <input type="checkbox"/> Acoustic Tile (Glued-on) <input type="checkbox"/> Mastic <b>Structural</b> <input type="checkbox"/> Steel F. P. ing <input type="checkbox"/> Deck F. P. ing	<input type="checkbox"/> Shingle <input type="checkbox"/> Rolled <input type="checkbox"/> Felt <input type="checkbox"/> Tar  Miscellaneous: _____  No. of Phases: _____ Colour: _____	<input type="checkbox"/> Floor <input type="checkbox"/> Wall Orientation <input type="checkbox"/> X Ceiling <input type="checkbox"/> Above Ceiling <input type="checkbox"/> Other







## ASBESTOS BULK SAMPLING FORM

<b>Sample #:</b>	S022	<b>Date Sampled:</b>	August 30, 2012
<b>Building :</b>	Physical Education	<b>Sampler:</b>	Trent Hardy
<b>Location:</b>	030, Room 2015	<b>Analysis:</b>	SAI - PLM
<b>MUN Project #:</b>	02-02-900	<b>Work Order #:</b>	

### Bulk Sampling Parameters

Pipe/Tank	Flooring	Ceiling	Roofing	Location
<input type="checkbox"/> Insulation <input type="checkbox"/> Elbow <input type="checkbox"/> Fitting <input type="checkbox"/> Transite Pipe <input type="checkbox"/> Gasket <input type="checkbox"/> Tank Insulation <input type="checkbox"/> Pipe Wrap <b>HVAC</b> <input type="checkbox"/> Insulation <input type="checkbox"/> Tape <input type="checkbox"/> Paper Wrap	<input type="checkbox"/> 12'x12' Tile <input type="checkbox"/> 9'x9'Tile <input type="checkbox"/> Vinyl Sheet <input type="checkbox"/> Mastic <b>Wall</b> <input type="checkbox"/> Transite Panel <input type="checkbox"/> Textured Wall <input type="checkbox"/> Plaster <input type="checkbox"/> DWJC	<input type="checkbox"/> Textured X Stucco <input type="checkbox"/> Popcorn <input type="checkbox"/> DWJC <input type="checkbox"/> Plaster <input type="checkbox"/> Acoustic Tile (Dropped) <input type="checkbox"/> Acoustic Tile (Glued-on) <input type="checkbox"/> Mastic <b>Structural</b> <input type="checkbox"/> Steel F. P. ing <input type="checkbox"/> Deck F. P. ing	<input type="checkbox"/> Shingle <input type="checkbox"/> Rolled <input type="checkbox"/> Felt <input type="checkbox"/> Tar  Miscellaneous: _____  No. of Phases: _____ Colour: _____	<input type="checkbox"/> Floor <input type="checkbox"/> Wall Orientation X Ceiling <input type="checkbox"/> Above Ceiling <input type="checkbox"/> Other

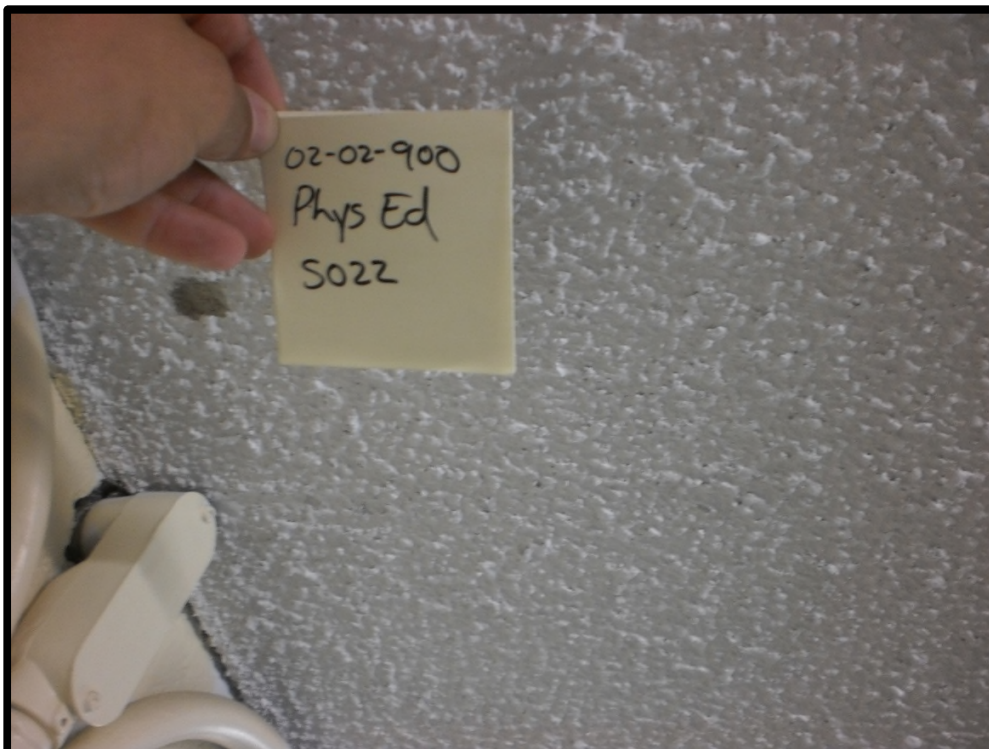



## ASBESTOS BULK SAMPLING FORM

<b>Sample #:</b>	S023	<b>Date Sampled:</b>	August 30, 2012
<b>Building :</b>	Physical Education	<b>Sampler:</b>	Trent Hardy
<b>Location:</b>	030, Room 2015	<b>Analysis:</b>	SAI - PLM
<b>MUN Project #:</b>	02-02-900	<b>Work Order #:</b>	

### Bulk Sampling Parameters

Pipe/Tank	Flooring	Ceiling	Roofing	Location
<input type="checkbox"/> Insulation <input type="checkbox"/> Elbow <input type="checkbox"/> Fitting <input type="checkbox"/> Transite Pipe <input type="checkbox"/> Gasket <input type="checkbox"/> Tank Insulation <input type="checkbox"/> Pipe Wrap <b>HVAC</b> <input type="checkbox"/> Insulation <input type="checkbox"/> Tape <input type="checkbox"/> Paper Wrap	<input type="checkbox"/> 12'x12' Tile <input type="checkbox"/> 9'x9' Tile <input type="checkbox"/> Vinyl Sheet <input type="checkbox"/> Mastic <b>Wall</b> <input type="checkbox"/> Transite Panel <input type="checkbox"/> Textured Wall <input checked="" type="checkbox"/> Plaster <input type="checkbox"/> DWJC	<input type="checkbox"/> Textured <input type="checkbox"/> Stucco <input type="checkbox"/> Popcorn <input type="checkbox"/> DWJC <input type="checkbox"/> Plaster <input type="checkbox"/> Acoustic Tile (Dropped) <input type="checkbox"/> Acoustic Tile (Glued-on) <input type="checkbox"/> Mastic <b>Structural</b> <input type="checkbox"/> Steel F. P. ing <input type="checkbox"/> Deck F. P. ing	<input type="checkbox"/> Shingle <input type="checkbox"/> Rolled <input type="checkbox"/> Felt <input type="checkbox"/> Tar  Miscellaneous: _____  No. of Phases: _____ Colour: _____	<input type="checkbox"/> Floor <input checked="" type="checkbox"/> Wall Orientation <input type="checkbox"/> Ceiling <input type="checkbox"/> Above Ceiling <input type="checkbox"/> Other





## ASBESTOS BULK SAMPLING FORM

<b>Sample #:</b>	S024	<b>Date Sampled:</b>	August 30, 2012
<b>Building :</b>	Physical Education	<b>Sampler:</b>	Trent Hardy
<b>Location:</b>	034, Room 2007C	<b>Analysis:</b>	SAI - PLM
<b>MUN Project #:</b>	02-02-900	<b>Work Order #:</b>	

### Bulk Sampling Parameters

Pipe/Tank	Flooring	Ceiling	Roofing	Location
<input type="checkbox"/> Insulation <input type="checkbox"/> Elbow <input type="checkbox"/> Fitting <input type="checkbox"/> Transite Pipe <input type="checkbox"/> Gasket <input type="checkbox"/> Tank Insulation <input type="checkbox"/> Pipe Wrap <b>HVAC</b> <input type="checkbox"/> Insulation <input type="checkbox"/> Tape <input type="checkbox"/> Paper Wrap	<input type="checkbox"/> 12'x12' Tile <input type="checkbox"/> 9'x9' Tile <input type="checkbox"/> Vinyl Sheet <input type="checkbox"/> Mastic <b>Wall</b> <input type="checkbox"/> Transite Panel <input type="checkbox"/> Textured Wall <input type="checkbox"/> Plaster <input type="checkbox"/> DWJC	<input type="checkbox"/> Textured <input type="checkbox"/> Stucco <input type="checkbox"/> Popcorn <input type="checkbox"/> DWJC <input type="checkbox"/> Plaster <input type="checkbox"/> Acoustic Tile (Dropped) <input type="checkbox"/> Acoustic Tile (Glued-on) <input type="checkbox"/> Mastic <b>Structural</b> <input type="checkbox"/> Steel F. P. ing <input type="checkbox"/> Deck F. P. ing	<input type="checkbox"/> Shingle <input type="checkbox"/> Rolled <input type="checkbox"/> Felt <input type="checkbox"/> Tar  Miscellaneous: _____  No. of Phases: _____ Colour: _____	<input type="checkbox"/> Floor <input type="checkbox"/> X Wall Orientation <input type="checkbox"/> Ceiling <input type="checkbox"/> Above Ceiling <input type="checkbox"/> Other

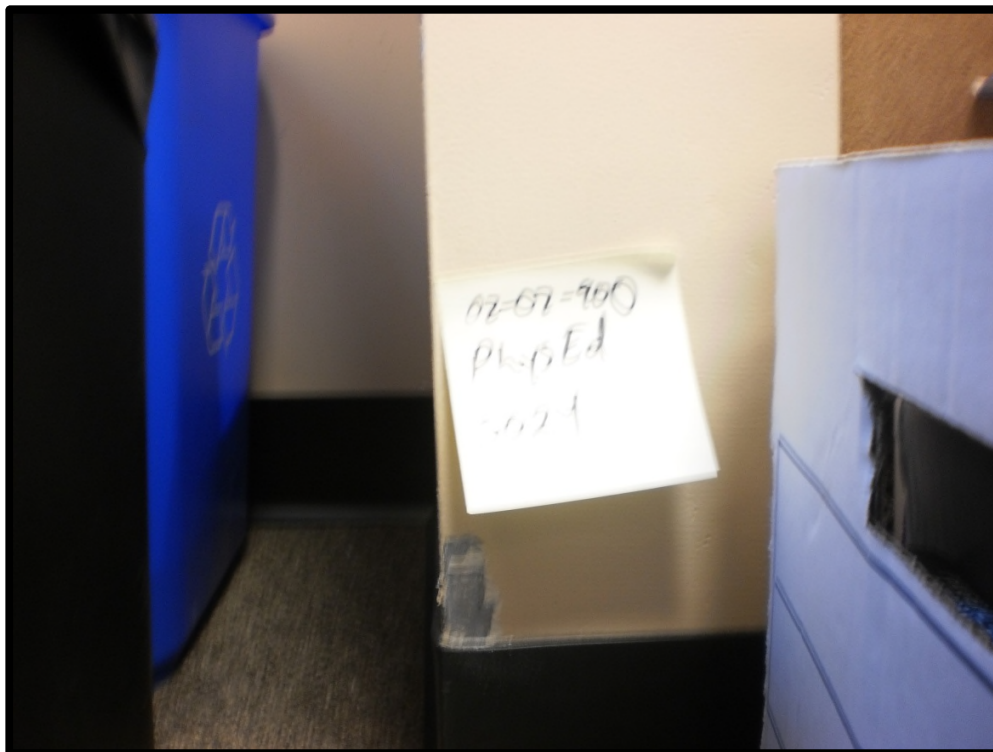



## ASBESTOS BULK SAMPLING FORM

<b>Sample #:</b>	S025	<b>Date Sampled:</b>	August 30, 2012
<b>Building :</b>	Physical Education	<b>Sampler:</b>	Trent Hardy
<b>Location:</b>	035, Room 2007B	<b>Analysis:</b>	SAI - PLM
<b>MUN Project #:</b>	02-02-900	<b>Work Order #:</b>	

### Bulk Sampling Parameters

Pipe/Tank	Flooring	Ceiling	Roofing	Location
<input type="checkbox"/> Insulation	<input type="checkbox"/> 12'x12' Tile	<input type="checkbox"/> Textured	<input type="checkbox"/> Shingle	X Floor
<input type="checkbox"/> Elbow	<input type="checkbox"/> 9'x9' Tile	<input type="checkbox"/> Stucco	<input type="checkbox"/> Rolled	<input type="checkbox"/> Wall Orientation
<input type="checkbox"/> Fitting	X Vinyl Sheet	<input type="checkbox"/> Popcorn	<input type="checkbox"/> Felt	<input type="checkbox"/> Ceiling
<input type="checkbox"/> Transite Pipe	<input type="checkbox"/> Mastic	<input type="checkbox"/> DWJC	<input type="checkbox"/> Tar	<input type="checkbox"/> Above Ceiling
<input type="checkbox"/> Gasket	<b>Wall</b>	<input type="checkbox"/> Plaster		<input type="checkbox"/> Other
<input type="checkbox"/> Tank Insulation	<input type="checkbox"/> Transite Panel	<input type="checkbox"/> Acoustic Tile (Dropped)		
<input type="checkbox"/> Pipe Wrap	<input type="checkbox"/> Textured Wall	<input type="checkbox"/> Acoustic Tile (Glued-on)		
<b>HVAC</b>	<input type="checkbox"/> Plaster	<input type="checkbox"/> Mastic	Miscellaneous: _____	
<input type="checkbox"/> Insulation	<input type="checkbox"/> DWJC	<b>Structural</b>	No. of Phases: _____	
<input type="checkbox"/> Tape		<input type="checkbox"/> Steel F. P. ing	Colour: Light brown	
<input type="checkbox"/> Paper Wrap		<input type="checkbox"/> Deck F. P. ing		







## ASBESTOS BULK SAMPLING FORM

<b>Sample #:</b>	S026	<b>Date Sampled:</b>	August 30, 2012
<b>Building :</b>	Physical Education	<b>Sampler:</b>	Trent Hardy
<b>Location:</b>	036, Room 2007A	<b>Analysis:</b>	SAI - PLM
<b>MUN Project #:</b>	02-02-900	<b>Work Order #:</b>	

### Bulk Sampling Parameters

Pipe/Tank	Flooring	Ceiling	Roofing	Location
<input type="checkbox"/> Insulation <input type="checkbox"/> Elbow <input type="checkbox"/> Fitting <input type="checkbox"/> Transite Pipe <input type="checkbox"/> Gasket <input type="checkbox"/> Tank Insulation <input type="checkbox"/> Pipe Wrap <b>HVAC</b> <input type="checkbox"/> Insulation <input type="checkbox"/> Tape <input type="checkbox"/> Paper Wrap	<input type="checkbox"/> 12'x12' Tile <input type="checkbox"/> 9'x9' Tile <input type="checkbox"/> Vinyl Sheet <input type="checkbox"/> Mastic <b>Wall</b> <input type="checkbox"/> Transite Panel <input type="checkbox"/> Textured Wall <input type="checkbox"/> Plaster <input type="checkbox"/> DWJC	<input type="checkbox"/> Textured <input type="checkbox"/> Stucco <input type="checkbox"/> Popcorn <input type="checkbox"/> DWJC <input type="checkbox"/> Plaster <input type="checkbox"/> Acoustic Tile (Dropped) <input type="checkbox"/> Acoustic Tile (Glued-on) <input type="checkbox"/> Mastic <b>Structural</b> <input checked="" type="checkbox"/> Steel F. P. ing <input checked="" type="checkbox"/> Deck F. P. ing	<input type="checkbox"/> Shingle <input type="checkbox"/> Rolled <input type="checkbox"/> Felt <input type="checkbox"/> Tar  Miscellaneous: _____  No. of Phases: _____ Colour: _____	<input type="checkbox"/> Floor <input type="checkbox"/> Wall Orientation <input type="checkbox"/> Ceiling <input type="checkbox"/> Above Ceiling <input type="checkbox"/> Other







## ASBESTOS BULK SAMPLING FORM

<b>Sample #:</b>	S027	<b>Date Sampled:</b>	August 30, 2012	
<b>Building :</b>	Physical Education	<b>Sampler:</b>	Trent Hardy	
<b>Location:</b>	040, Room 2006	<b>Analysis:</b>	SAI - PLM	
<b>MUN Project #:</b>	02-02-900	<b>Work Order #:</b>		
Bulk Sampling Parameters				
Pipe/Tank	Flooring	Ceiling	Roofing	Location
<input type="checkbox"/> Insulation <input type="checkbox"/> Elbow <input type="checkbox"/> Fitting <input type="checkbox"/> Transite Pipe <input type="checkbox"/> Gasket <input type="checkbox"/> Tank Insulation <input type="checkbox"/> Pipe Wrap  <b>HVAC</b> <input type="checkbox"/> Insulation <input type="checkbox"/> Tape <input type="checkbox"/> Paper Wrap	<input type="checkbox"/> 12'x12' Tile <input type="checkbox"/> 9'x9' Tile <input type="checkbox"/> Vinyl Sheet <input type="checkbox"/> Mastic  <b>Wall</b> <input type="checkbox"/> Transite Panel <input type="checkbox"/> Textured Wall  <input type="checkbox"/> Plaster <input type="checkbox"/> DWJC	<input type="checkbox"/> Textured <input type="checkbox"/> Stucco <input type="checkbox"/> Popcorn <input type="checkbox"/> DWJC <input type="checkbox"/> Plaster <input checked="" type="checkbox"/> Acoustic Tile (Dropped) <input type="checkbox"/> Acoustic Tile (Glued-on)  <input type="checkbox"/> Mastic  <b>Structural</b> <input type="checkbox"/> Steel F. P. ing <input type="checkbox"/> Deck F. P. ing	<input type="checkbox"/> Shingle <input type="checkbox"/> Rolled <input type="checkbox"/> Felt <input type="checkbox"/> Tar  Miscellaneous: <u>2' x 4' pinhole</u> <u>small fleck</u>  No. of Phases: _____ Colour: _____	<input type="checkbox"/> Floor <input type="checkbox"/> Wall Orientation <input checked="" type="checkbox"/> X Ceiling <input type="checkbox"/> Above Ceiling <input type="checkbox"/> Other

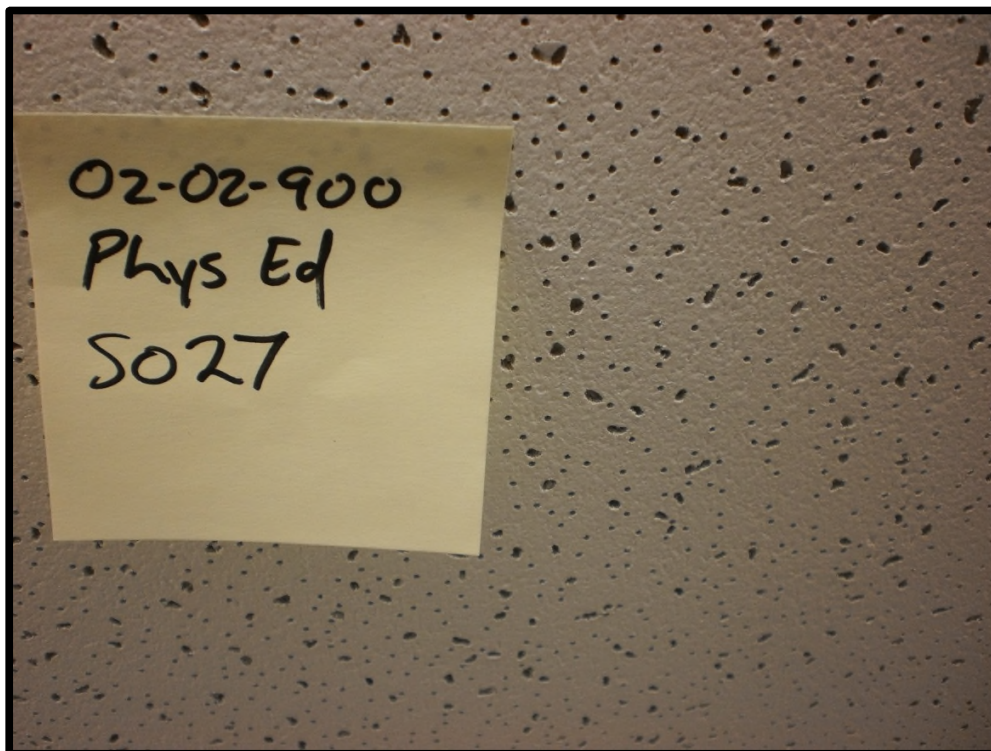



## ASBESTOS BULK SAMPLING FORM

<b>Sample #:</b>	S028	<b>Date Sampled:</b>	August 30, 2012
<b>Building :</b>	Physical Education	<b>Sampler:</b>	Trent Hardy
<b>Location:</b>	040, Room 2006	<b>Analysis:</b>	SAI - PLM
<b>MUN Project #:</b>	02-02-900	<b>Work Order #:</b>	

### Bulk Sampling Parameters

Pipe/Tank	Flooring	Ceiling	Roofing	Location
<input type="checkbox"/> Insulation <input type="checkbox"/> Elbow <input type="checkbox"/> Fitting <input type="checkbox"/> Transite Pipe <input type="checkbox"/> Gasket <input type="checkbox"/> Tank Insulation <input type="checkbox"/> Pipe Wrap <b>HVAC</b> <input type="checkbox"/> Insulation <input type="checkbox"/> Tape <input type="checkbox"/> Paper Wrap	<input type="checkbox"/> 12'x12' Tile <input type="checkbox"/> 9'x9' Tile <input type="checkbox"/> Vinyl Sheet <input type="checkbox"/> Mastic <b>Wall</b> <input type="checkbox"/> Transite Panel <input type="checkbox"/> Textured Wall <input type="checkbox"/> Plaster <input type="checkbox"/> DWJC	<input type="checkbox"/> Textured <input type="checkbox"/> Stucco <input type="checkbox"/> Popcorn <input type="checkbox"/> DWJC <input type="checkbox"/> Plaster <input type="checkbox"/> Acoustic Tile (Dropped) <input type="checkbox"/> Acoustic Tile (Glued-on) <input type="checkbox"/> Mastic <b>Structural</b> <input checked="" type="checkbox"/> Steel F. P. ing <input checked="" type="checkbox"/> Deck F. P. ing	<input type="checkbox"/> Shingle <input type="checkbox"/> Rolled <input type="checkbox"/> Felt <input type="checkbox"/> Tar  Miscellaneous: _____  No. of Phases: _____ Colour: _____	<input type="checkbox"/> Floor <input type="checkbox"/> Wall Orientation <input type="checkbox"/> Ceiling <input type="checkbox"/> Above Ceiling <input type="checkbox"/> Other

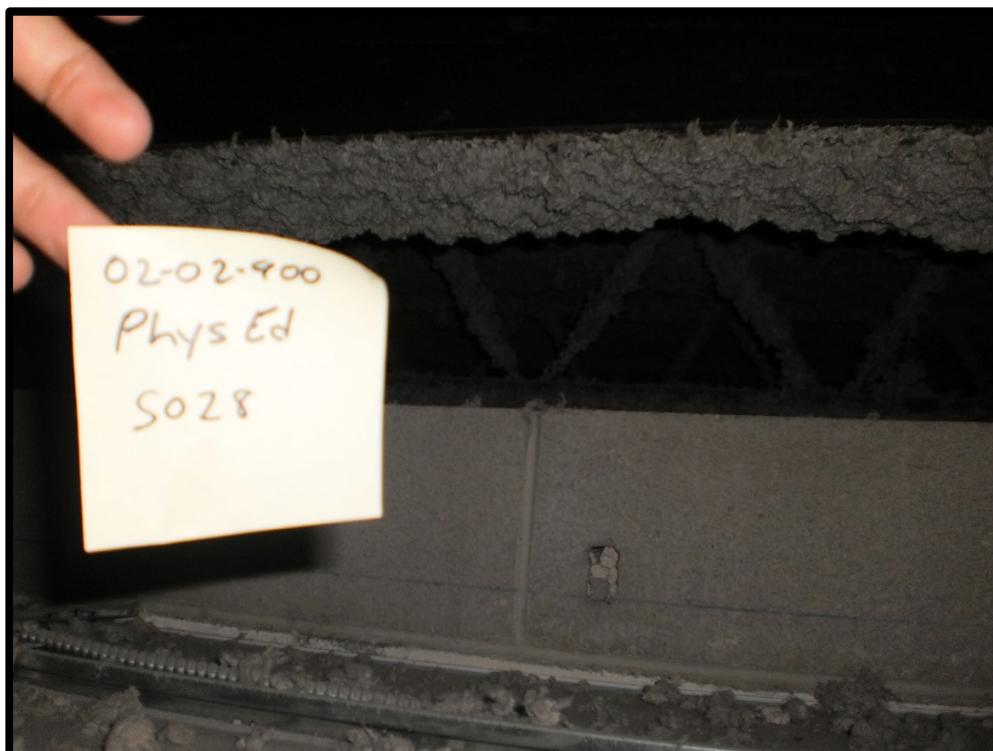



## ASBESTOS BULK SAMPLING FORM

<b>Sample #:</b>	S029	<b>Date Sampled:</b>	August 30, 2012
<b>Building :</b>	Physical Education	<b>Sampler:</b>	Trent Hardy
<b>Location:</b>	046, Room 2002	<b>Analysis:</b>	SAI - PLM
<b>MUN Project #:</b>	02-02-900	<b>Work Order #:</b>	

### Bulk Sampling Parameters

Pipe/Tank	Flooring	Ceiling	Roofing	Location
<input type="checkbox"/> Insulation <input type="checkbox"/> Elbow <input type="checkbox"/> Fitting <input type="checkbox"/> Transite Pipe <input type="checkbox"/> Gasket <input type="checkbox"/> Tank Insulation <input type="checkbox"/> Pipe Wrap <b>HVAC</b> <input type="checkbox"/> Insulation <input type="checkbox"/> Tape <input type="checkbox"/> Paper Wrap	<input type="checkbox"/> 12'x12' Tile <input type="checkbox"/> X 9'x9'Tile <input type="checkbox"/> Vinyl Sheet <input type="checkbox"/> Mastic <b>Wall</b> <input type="checkbox"/> Transite Panel <input type="checkbox"/> Textured Wall <input type="checkbox"/> Plaster <input type="checkbox"/> DWJC	<input type="checkbox"/> Textured <input type="checkbox"/> Stucco <input type="checkbox"/> Popcorn <input type="checkbox"/> DWJC <input type="checkbox"/> Plaster <input type="checkbox"/> Acoustic Tile (Dropped) <input type="checkbox"/> Acoustic Tile (Glued-on) <input type="checkbox"/> Mastic <b>Structural</b> <input type="checkbox"/> Steel F. P. ing <input type="checkbox"/> Deck F. P. ing	<input type="checkbox"/> Shingle <input type="checkbox"/> Rolled <input type="checkbox"/> Felt <input type="checkbox"/> Tar  Miscellaneous: _____  No. of Phases: _____ Colour: <u>Brown with thick white streaks</u>	X Floor <input type="checkbox"/> Wall Orientation <input type="checkbox"/> Ceiling <input type="checkbox"/> Above Ceiling <input type="checkbox"/> Other







## ASBESTOS BULK SAMPLING FORM

<b>Sample #:</b>	S030	<b>Date Sampled:</b>	August 30, 2012
<b>Building :</b>	Physical Education	<b>Sampler:</b>	Trent Hardy
<b>Location:</b>	046, Room 2002	<b>Analysis:</b>	SAI - PLM
<b>MUN Project #:</b>	02-02-900	<b>Work Order #:</b>	

### Bulk Sampling Parameters

Pipe/Tank	Flooring	Ceiling	Roofing	Location
<input type="checkbox"/> Insulation <input type="checkbox"/> Elbow <input type="checkbox"/> Fitting <input type="checkbox"/> Transite Pipe <input type="checkbox"/> Gasket <input type="checkbox"/> Tank Insulation <input type="checkbox"/> Pipe Wrap <b>HVAC</b> <input type="checkbox"/> Insulation <input type="checkbox"/> Tape <input type="checkbox"/> Paper Wrap	<input type="checkbox"/> 12'x12' Tile <input type="checkbox"/> 9'x9' Tile <input type="checkbox"/> Vinyl Sheet <input type="checkbox"/> Mastic <b>Wall</b> <input type="checkbox"/> Transite Panel <input type="checkbox"/> Textured Wall <input type="checkbox"/> Plaster <input type="checkbox"/> DWJC	<input type="checkbox"/> Textured <input type="checkbox"/> Stucco <input type="checkbox"/> Popcorn <input checked="" type="checkbox"/> DWJC <input type="checkbox"/> Plaster <input type="checkbox"/> Acoustic Tile (Dropped) <input type="checkbox"/> Acoustic Tile (Glued-on) <input type="checkbox"/> Mastic <b>Structural</b> <input type="checkbox"/> Steel F. P. ing <input type="checkbox"/> Deck F. P. ing	<input type="checkbox"/> Shingle <input type="checkbox"/> Rolled <input type="checkbox"/> Felt <input type="checkbox"/> Tar  Miscellaneous: _____  No. of Phases: _____ Colour: _____	<input type="checkbox"/> Floor <input type="checkbox"/> Wall Orientation <input checked="" type="checkbox"/> Ceiling <input type="checkbox"/> Above Ceiling <input type="checkbox"/> Other





## ASBESTOS BULK SAMPLING FORM

<b>Sample #:</b>	S031	<b>Date Sampled:</b>	August 30, 2012
<b>Building :</b>	Physical Education	<b>Sampler:</b>	Trent Hardy
<b>Location:</b>	050, Room 2024	<b>Analysis:</b>	SAI - PLM
<b>MUN Project #:</b>	02-02-900	<b>Work Order #:</b>	

### Bulk Sampling Parameters

Pipe/Tank	Flooring	Ceiling	Roofing	Location
<input type="checkbox"/> Insulation <input type="checkbox"/> Elbow <input type="checkbox"/> Fitting <input type="checkbox"/> Transite Pipe <input type="checkbox"/> Gasket <input type="checkbox"/> Tank Insulation <input type="checkbox"/> Pipe Wrap <b>HVAC</b> <input type="checkbox"/> Insulation <input type="checkbox"/> Tape <input type="checkbox"/> Paper Wrap	<input type="checkbox"/> 12'x12' Tile <input type="checkbox"/> 9'x9'Tile <input type="checkbox"/> Vinyl Sheet <input type="checkbox"/> Mastic <b>Wall</b> <input type="checkbox"/> Transite Panel <input type="checkbox"/> Textured Wall <input type="checkbox"/> Plaster <input type="checkbox"/> DWJC	<input type="checkbox"/> Textured X Stucco <input type="checkbox"/> Popcorn <input type="checkbox"/> DWJC <input type="checkbox"/> Plaster <input type="checkbox"/> Acoustic Tile (Dropped) <input type="checkbox"/> Acoustic Tile (Glued-on) <input type="checkbox"/> Mastic <b>Structural</b> <input type="checkbox"/> Steel F. P. ing <input type="checkbox"/> Deck F. P. ing	<input type="checkbox"/> Shingle <input type="checkbox"/> Rolled <input type="checkbox"/> Felt <input type="checkbox"/> Tar  Miscellaneous: _____  No. of Phases: _____ Colour: _____	<input type="checkbox"/> Floor <input type="checkbox"/> Wall Orientation X Ceiling <input type="checkbox"/> Above Ceiling <input type="checkbox"/> Other

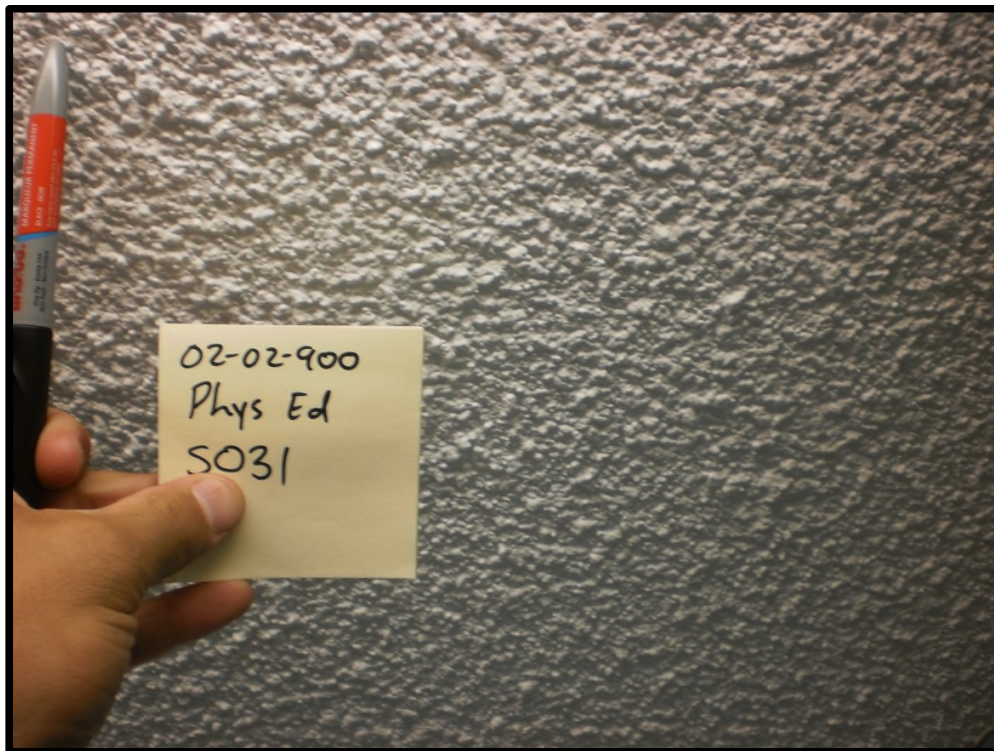



## ASBESTOS BULK SAMPLING FORM

<b>Sample #:</b>	S032	<b>Date Sampled:</b>	August 30, 2012
<b>Building :</b>	Physical Education	<b>Sampler:</b>	Trent Hardy
<b>Location:</b>	046, Room 2022	<b>Analysis:</b>	SAI - PLM
<b>MUN Project #:</b>	02-02-900	<b>Work Order #:</b>	

### Bulk Sampling Parameters

Pipe/Tank	Flooring	Ceiling	Roofing	Location
<input type="checkbox"/> Insulation	<input type="checkbox"/> 12'x12' Tile	<input type="checkbox"/> Textured	<input type="checkbox"/> Shingle	<input type="checkbox"/> Floor
<input type="checkbox"/> Elbow	<input type="checkbox"/> 9'x9' Tile	<input type="checkbox"/> Stucco	<input type="checkbox"/> Rolled	<input type="checkbox"/> Wall Orientation
<input type="checkbox"/> Fitting	<input type="checkbox"/> Vinyl Sheet	<input type="checkbox"/> Popcorn	<input type="checkbox"/> Felt	<input checked="" type="checkbox"/> X Ceiling
<input type="checkbox"/> Transite Pipe	<input type="checkbox"/> Mastic	<input type="checkbox"/> DWJC	<input type="checkbox"/> Tar	<input type="checkbox"/> Above Ceiling
<input type="checkbox"/> Gasket	<b>Wall</b>	<input type="checkbox"/> Plaster		<input type="checkbox"/> Other
<input type="checkbox"/> Tank Insulation	<input type="checkbox"/> Transite Panel	<input checked="" type="checkbox"/> X Acoustic Tile (Dropped)		
<input type="checkbox"/> Pipe Wrap	<input type="checkbox"/> Textured Wall	<input type="checkbox"/> Acoustic Tile (Glued-on)		
<b>HVAC</b>	<input type="checkbox"/> Plaster	<input type="checkbox"/> Mastic		Miscellaneous: <u>2' x 2' pinhole fleck</u>
<input type="checkbox"/> Insulation	<input type="checkbox"/> DWJC	<b>Structural</b>		No. of Phases: _____
<input type="checkbox"/> Tape		<input type="checkbox"/> Steel F. P. ing		Colour: _____
<input type="checkbox"/> Paper Wrap		<input type="checkbox"/> Deck F. P. ing		

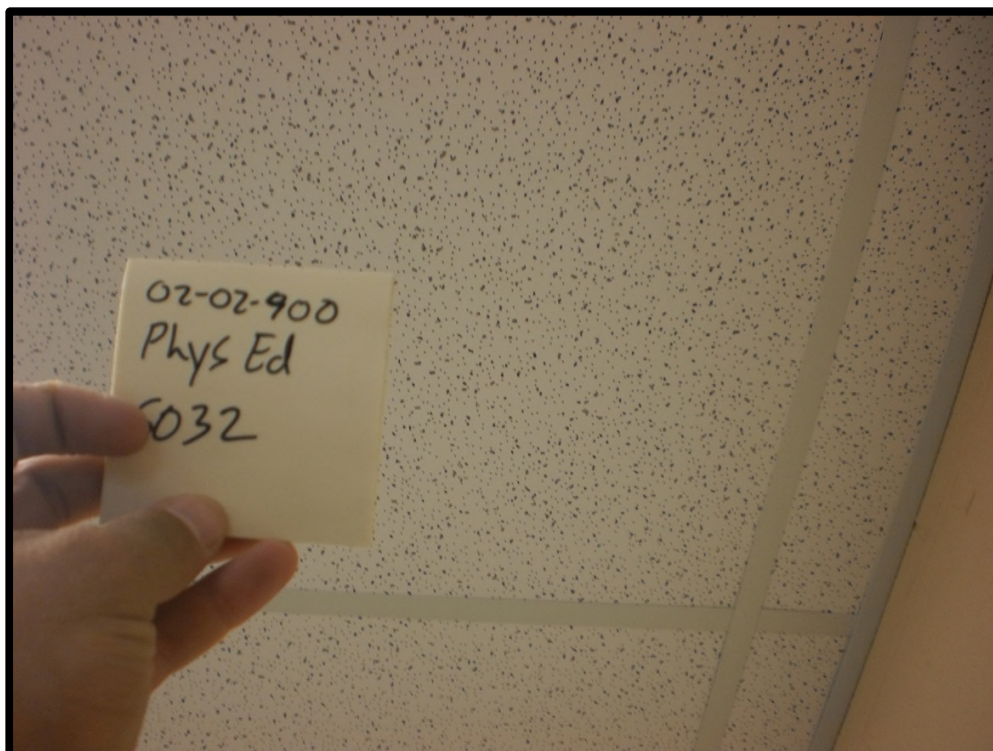





## ASBESTOS BULK SAMPLING FORM

<b>Sample #:</b>	S033	<b>Date Sampled:</b>	August 30, 2012
<b>Building :</b>	Physical Education	<b>Sampler:</b>	Trent Hardy
<b>Location:</b>	057, Room 2020B	<b>Analysis:</b>	SAI - PLM
<b>MUN Project #:</b>	02-02-900	<b>Work Order #:</b>	

### Bulk Sampling Parameters

Pipe/Tank	Flooring	Ceiling	Roofing	Location
<input type="checkbox"/> Insulation <input type="checkbox"/> Elbow <input type="checkbox"/> Fitting <input type="checkbox"/> Transite Pipe <input type="checkbox"/> Gasket <input type="checkbox"/> Tank Insulation <input type="checkbox"/> Pipe Wrap <b>HVAC</b> <input type="checkbox"/> Insulation <input type="checkbox"/> Tape <input type="checkbox"/> Paper Wrap	<input type="checkbox"/> 12'x12' Tile <input type="checkbox"/> 9'x9'Tile <input checked="" type="checkbox"/> Vinyl Sheet <input type="checkbox"/> Mastic <b>Wall</b> <input type="checkbox"/> Transite Panel <input type="checkbox"/> Textured Wall <input type="checkbox"/> Plaster <input type="checkbox"/> DWJC	<input type="checkbox"/> Textured <input type="checkbox"/> Stucco <input type="checkbox"/> Popcorn <input type="checkbox"/> DWJC <input type="checkbox"/> Plaster <input type="checkbox"/> Acoustic Tile (Dropped) <input type="checkbox"/> Acoustic Tile (Glued-on) <input type="checkbox"/> Mastic <b>Structural</b> <input type="checkbox"/> Steel F. P. ing <input type="checkbox"/> Deck F. P. ing	<input type="checkbox"/> Shingle <input type="checkbox"/> Rolled <input type="checkbox"/> Felt <input type="checkbox"/> Tar  Miscellaneous: _____  No. of Phases: _____ Colour: <u>Brown mottled with light and dark grey</u>	<input checked="" type="checkbox"/> Floor <input type="checkbox"/> Wall Orientation <input type="checkbox"/> Ceiling <input type="checkbox"/> Above Ceiling <input type="checkbox"/> Other

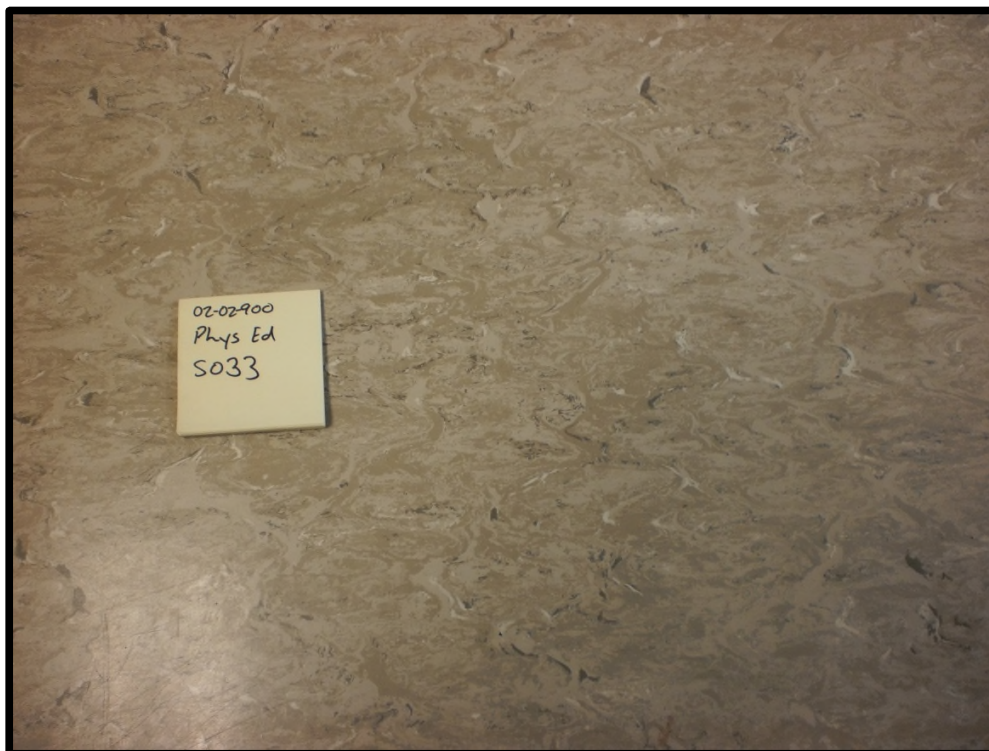



## ASBESTOS BULK SAMPLING FORM

<b>Sample #:</b>	S034	<b>Date Sampled:</b>	August 30, 2012	
<b>Building :</b>	Physical Education	<b>Sampler:</b>	Trent Hardy	
<b>Location:</b>	059, Room 3013	<b>Analysis:</b>	SAI - PLM	
<b>MUN Project #:</b>	02-02-900	<b>Work Order #:</b>		

Bulk Sampling Parameters				
Pipe/Tank	Flooring	Ceiling	Roofing	Location
<input type="checkbox"/> Insulation	X12'x12' Tile	<input type="checkbox"/> Textured	<input type="checkbox"/> Shingle	X Floor
<input type="checkbox"/> Elbow	<input type="checkbox"/> 9'x9'Tile	<input type="checkbox"/> Stucco	<input type="checkbox"/> Rolled	<input type="checkbox"/> Wall Orientation
<input type="checkbox"/> Fitting	<input type="checkbox"/> Vinyl Sheet	<input type="checkbox"/> Popcorn	<input type="checkbox"/> Felt	<input type="checkbox"/> Ceiling
<input type="checkbox"/> Transite Pipe	<input type="checkbox"/> Mastic	<input type="checkbox"/> DWJC	<input type="checkbox"/> Tar	<input type="checkbox"/> Above Ceiling
<input type="checkbox"/> Gasket	<b>Wall</b>	<input type="checkbox"/> Plaster		<input type="checkbox"/> Other
<input type="checkbox"/> Tank Insulation	<input type="checkbox"/> Transite Panel	<input type="checkbox"/> Acoustic Tile (Dropped)		
<input type="checkbox"/> Pipe Wrap	<input type="checkbox"/> Textured Wall	<input type="checkbox"/> Acoustic Tile (Glued-on)		
<b>HVAC</b>	<input type="checkbox"/> Plaster	<input type="checkbox"/> Mastic	Miscellaneous: _____	
<input type="checkbox"/> Insulation	<input type="checkbox"/> DWJC	<b>Structural</b>	No. of Phases: _____	
<input type="checkbox"/> Tape		<input type="checkbox"/> Steel F. P. ing	Colour: <u>Brown with thick brown</u>	
<input type="checkbox"/> Paper Wrap		<input type="checkbox"/> Deck F. P. ing	<u>and white streaks</u>	

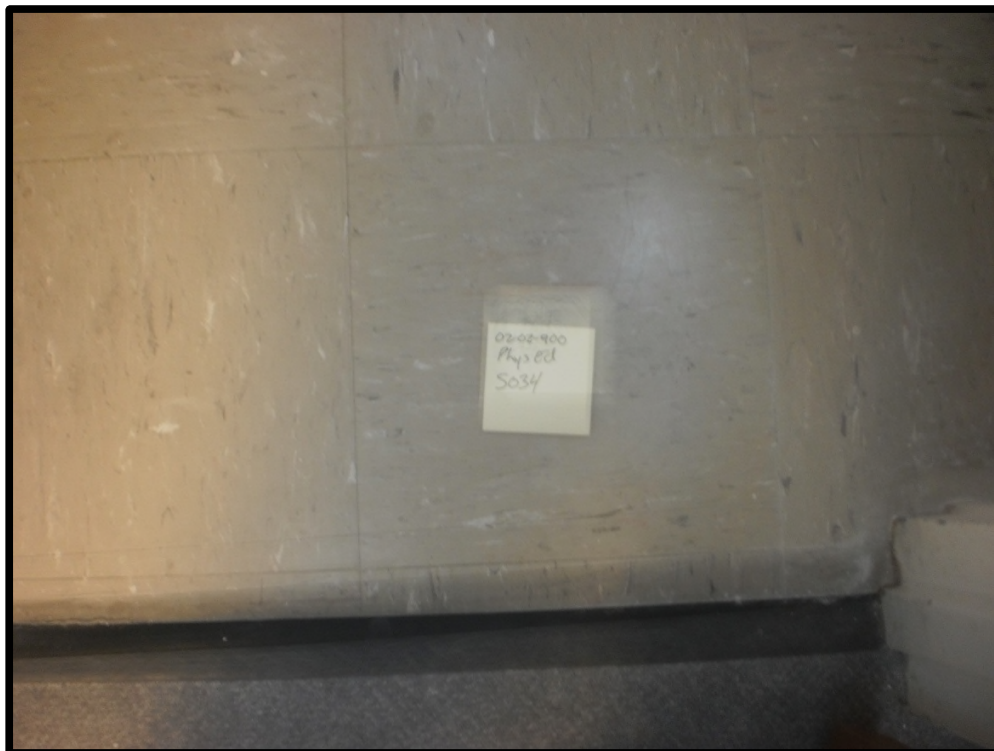





## ASBESTOS BULK SAMPLING FORM

<b>Sample #:</b>	S035	<b>Date Sampled:</b>	August 30, 2012
<b>Building :</b>	Physical Education	<b>Sampler:</b>	Trent Hardy
<b>Location:</b>	059, Room 3013	<b>Analysis:</b>	SAI - PLM
<b>MUN Project #:</b>	02-02-900	<b>Work Order #:</b>	

### Bulk Sampling Parameters

Pipe/Tank	Flooring	Ceiling	Roofing	Location
<input type="checkbox"/> Insulation <input type="checkbox"/> Elbow <input type="checkbox"/> Fitting <input type="checkbox"/> Transite Pipe <input type="checkbox"/> Gasket <input type="checkbox"/> Tank Insulation <input type="checkbox"/> Pipe Wrap <b>HVAC</b> <input type="checkbox"/> Insulation <input type="checkbox"/> Tape <input type="checkbox"/> Paper Wrap	<input type="checkbox"/> 12'x12' Tile <input type="checkbox"/> 9'x9' Tile <input type="checkbox"/> Vinyl Sheet <input type="checkbox"/> Mastic <b>Wall</b> <input type="checkbox"/> Transite Panel <input type="checkbox"/> Textured Wall <input checked="" type="checkbox"/> Plaster <input type="checkbox"/> DWJC	<input type="checkbox"/> Textured <input type="checkbox"/> Stucco <input type="checkbox"/> Popcorn <input type="checkbox"/> DWJC <input type="checkbox"/> Plaster <input type="checkbox"/> Acoustic Tile (Dropped) <input type="checkbox"/> Acoustic Tile (Glued-on) <input type="checkbox"/> Mastic <b>Structural</b> <input type="checkbox"/> Steel F. P. ing <input type="checkbox"/> Deck F. P. ing	<input type="checkbox"/> Shingle <input type="checkbox"/> Rolled <input type="checkbox"/> Felt <input type="checkbox"/> Tar  Miscellaneous: <u>Debris</u>  No. of Phases: _____ Colour: _____	<input type="checkbox"/> Floor <input checked="" type="checkbox"/> Wall Orientation <input type="checkbox"/> Ceiling <input type="checkbox"/> Above Ceiling <input type="checkbox"/> Other

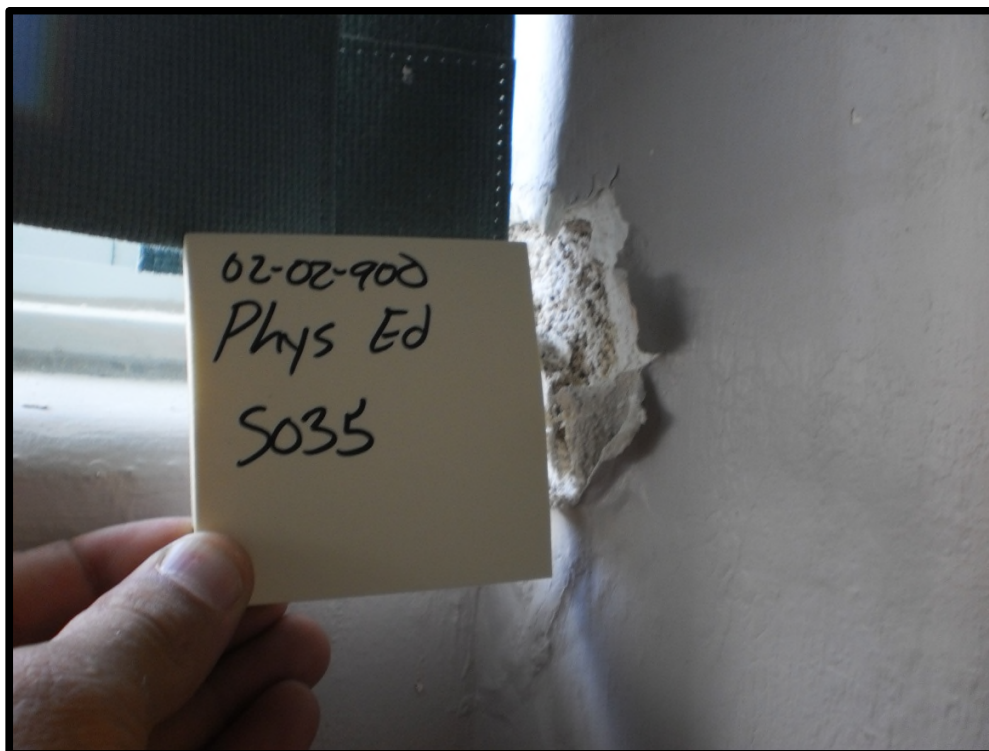



## ASBESTOS BULK SAMPLING FORM

<b>Sample #:</b>	S036	<b>Date Sampled:</b>	August 30, 2012
<b>Building :</b>	Physical Education	<b>Sampler:</b>	Trent Hardy
<b>Location:</b>	062, Room 2003B	<b>Analysis:</b>	SAI - PLM
<b>MUN Project #:</b>	02-02-900	<b>Work Order #:</b>	

### Bulk Sampling Parameters

Pipe/Tank	Flooring	Ceiling	Roofing	Location
<input type="checkbox"/> Insulation <input type="checkbox"/> Elbow <input type="checkbox"/> Fitting <input type="checkbox"/> Transite Pipe <input type="checkbox"/> Gasket <input type="checkbox"/> Tank Insulation <input type="checkbox"/> Pipe Wrap <b>HVAC</b> <input type="checkbox"/> Insulation <input type="checkbox"/> Tape <input type="checkbox"/> Paper Wrap	<input type="checkbox"/> 12'x12' Tile <input type="checkbox"/> 9'x9'Tile <input checked="" type="checkbox"/> Vinyl Sheet <input type="checkbox"/> Mastic <b>Wall</b> <input type="checkbox"/> Transite Panel <input type="checkbox"/> Textured Wall <input type="checkbox"/> Plaster <input type="checkbox"/> DWJC	<input type="checkbox"/> Textured <input type="checkbox"/> Stucco <input type="checkbox"/> Popcorn <input type="checkbox"/> DWJC <input type="checkbox"/> Plaster <input type="checkbox"/> Acoustic Tile (Dropped) <input type="checkbox"/> Acoustic Tile (Glued-on) <input type="checkbox"/> Mastic <b>Structural</b> <input type="checkbox"/> Steel F. P. ing <input type="checkbox"/> Deck F. P. ing	<input type="checkbox"/> Shingle <input type="checkbox"/> Rolled <input type="checkbox"/> Felt <input type="checkbox"/> Tar  Miscellaneous: _____  No. of Phases: _____ Colour: Green	<input checked="" type="checkbox"/> Floor <input type="checkbox"/> Wall Orientation <input type="checkbox"/> Ceiling <input type="checkbox"/> Above Ceiling <input type="checkbox"/> Other

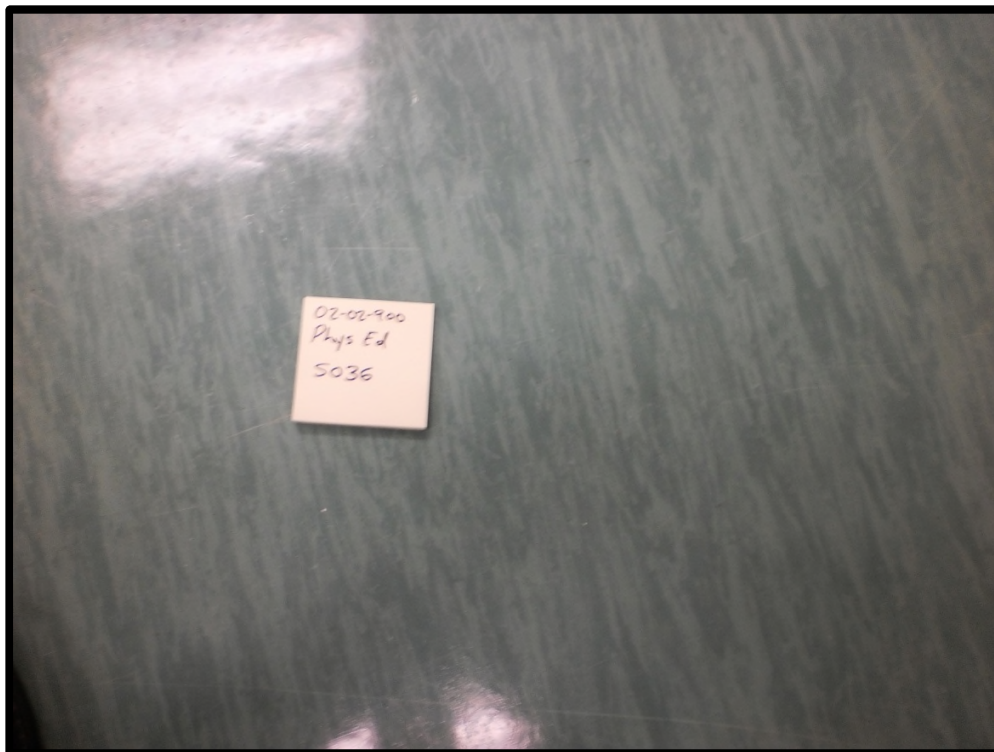



## ASBESTOS BULK SAMPLING FORM

<b>Sample #:</b>	S037	<b>Date Sampled:</b>	August 30, 2012
<b>Building :</b>	Physical Education	<b>Sampler:</b>	Trent Hardy
<b>Location:</b>	066, Room 1008	<b>Analysis:</b>	SAI - PLM
<b>MUN Project #:</b>	02-02-900	<b>Work Order #:</b>	

### Bulk Sampling Parameters

Pipe/Tank	Flooring	Ceiling	Roofing	Location
<input type="checkbox"/> Insulation <input type="checkbox"/> Elbow <input type="checkbox"/> Fitting <input type="checkbox"/> Transite Pipe <input type="checkbox"/> Gasket <input type="checkbox"/> Tank Insulation <input type="checkbox"/> Pipe Wrap <b>HVAC</b> <input type="checkbox"/> Insulation <input type="checkbox"/> Tape <input type="checkbox"/> Paper Wrap	<input type="checkbox"/> 12'x12' Tile <input type="checkbox"/> 9'x9' Tile <input checked="" type="checkbox"/> Vinyl Sheet <input type="checkbox"/> Mastic <b>Wall</b> <input type="checkbox"/> Transite Panel <input type="checkbox"/> Textured Wall <input type="checkbox"/> Plaster <input type="checkbox"/> DWJC	<input type="checkbox"/> Textured <input type="checkbox"/> Stucco <input type="checkbox"/> Popcorn <input type="checkbox"/> DWJC <input type="checkbox"/> Plaster <input type="checkbox"/> Acoustic Tile (Dropped) <input type="checkbox"/> Acoustic Tile (Glued-on) <input type="checkbox"/> Mastic <b>Structural</b> <input type="checkbox"/> Steel F. P. ing <input type="checkbox"/> Deck F. P. ing	<input type="checkbox"/> Shingle <input type="checkbox"/> Rolled <input type="checkbox"/> Felt <input type="checkbox"/> Tar  Miscellaneous: _____  No. of Phases: _____ Colour: Pink speckled pattern	<input checked="" type="checkbox"/> Floor <input type="checkbox"/> Wall Orientation <input type="checkbox"/> Ceiling <input type="checkbox"/> Above Ceiling <input type="checkbox"/> Other

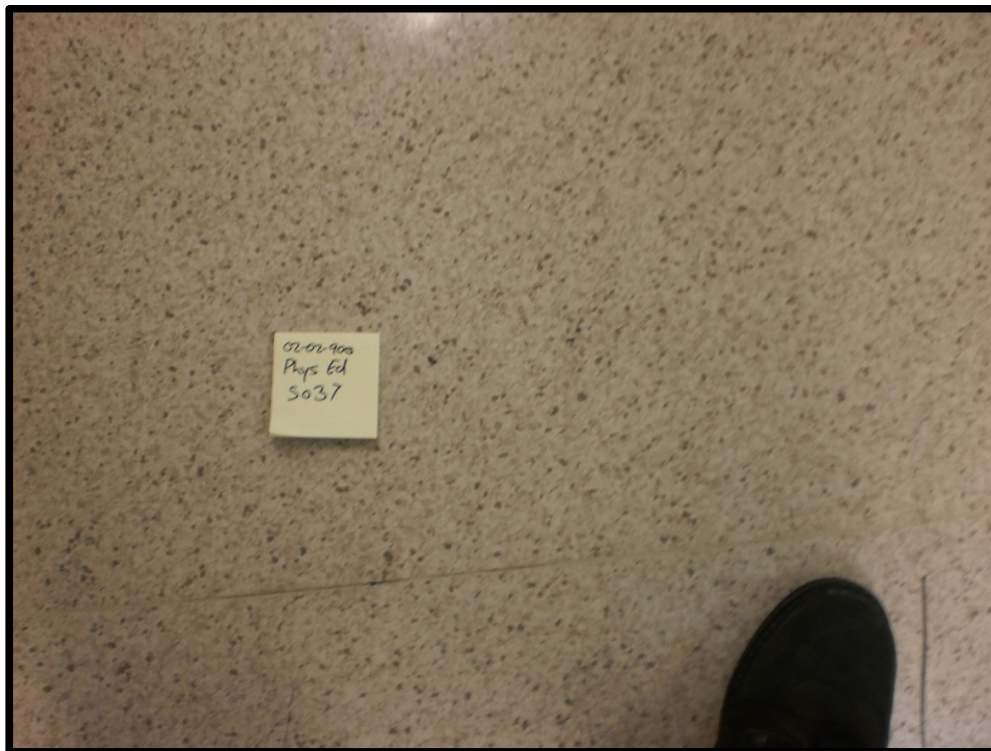





## ASBESTOS BULK SAMPLING FORM

<b>Sample #:</b>	S038	<b>Date Sampled:</b>	August 30, 2012
<b>Building :</b>	Physical Education	<b>Sampler:</b>	Trent Hardy
<b>Location:</b>	067, Room 1020	<b>Analysis:</b>	SAI - PLM
<b>MUN Project #:</b>	02-02-900	<b>Work Order #:</b>	

### Bulk Sampling Parameters

Pipe/Tank	Flooring	Ceiling	Roofing	Location
<input type="checkbox"/> Insulation <input type="checkbox"/> Elbow <input type="checkbox"/> Fitting <input type="checkbox"/> Transite Pipe <input type="checkbox"/> Gasket <input type="checkbox"/> Tank Insulation <input type="checkbox"/> Pipe Wrap <b>HVAC</b> <input type="checkbox"/> Insulation <input type="checkbox"/> Tape <input type="checkbox"/> Paper Wrap	<input type="checkbox"/> 12'x12' Tile <input type="checkbox"/> 9'x9'Tile <input checked="" type="checkbox"/> Vinyl Sheet <input type="checkbox"/> Mastic <b>Wall</b> <input type="checkbox"/> Transite Panel <input type="checkbox"/> Textured Wall <input type="checkbox"/> Plaster <input type="checkbox"/> DWJC	<input type="checkbox"/> Textured <input type="checkbox"/> Stucco <input type="checkbox"/> Popcorn <input type="checkbox"/> DWJC <input type="checkbox"/> Plaster <input type="checkbox"/> Acoustic Tile (Dropped) <input type="checkbox"/> Acoustic Tile (Glued-on) <input type="checkbox"/> Mastic <b>Structural</b> <input type="checkbox"/> Steel F. P. ing <input type="checkbox"/> Deck F. P. ing	<input type="checkbox"/> Shingle <input type="checkbox"/> Rolled <input type="checkbox"/> Felt <input type="checkbox"/> Tar  Miscellaneous: _____  No. of Phases: _____ Colour: _Green speckled pattern	<input checked="" type="checkbox"/> Floor <input type="checkbox"/> Wall Orientation <input type="checkbox"/> Ceiling <input type="checkbox"/> Above Ceiling <input type="checkbox"/> Other

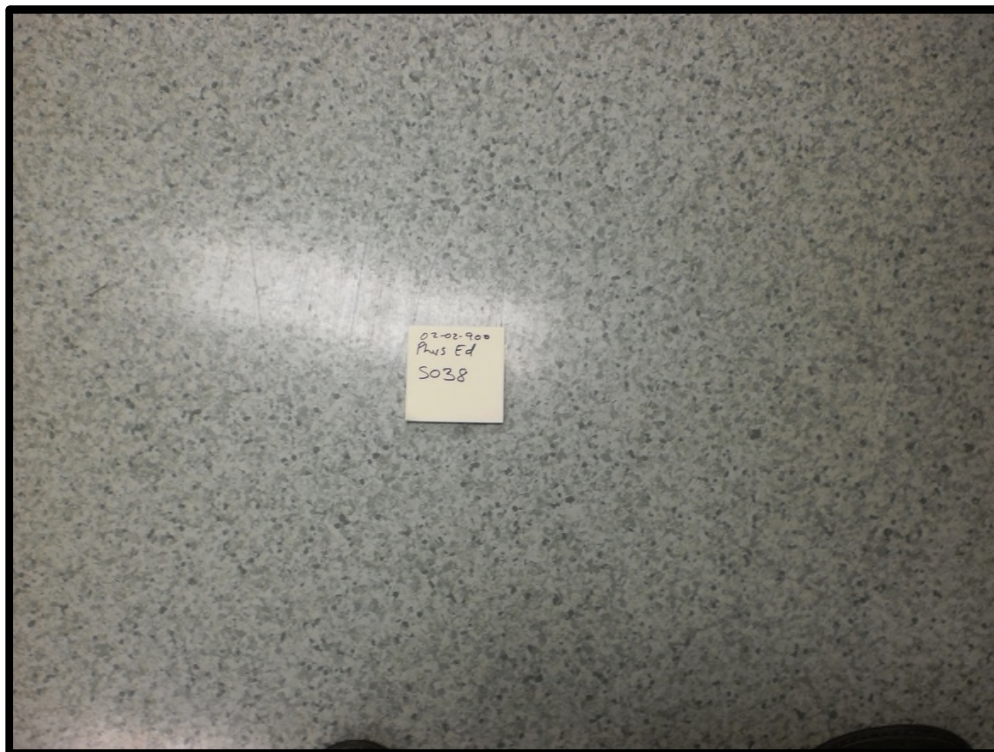



## ASBESTOS BULK SAMPLING FORM

<b>Sample #:</b>	S039	<b>Date Sampled:</b>	August 30, 2012
<b>Building :</b>	Physical Education	<b>Sampler:</b>	Trent Hardy
<b>Location:</b>	071, Room 2014	<b>Analysis:</b>	SAI - PLM
<b>MUN Project #:</b>	02-02-900	<b>Work Order #:</b>	

### Bulk Sampling Parameters

Pipe/Tank	Flooring	Ceiling	Roofing	Location
<input type="checkbox"/> Insulation <input type="checkbox"/> Elbow <input type="checkbox"/> Fitting <input type="checkbox"/> Transite Pipe <input type="checkbox"/> Gasket <input type="checkbox"/> Tank Insulation <input type="checkbox"/> Pipe Wrap <b>HVAC</b> <input type="checkbox"/> Insulation <input type="checkbox"/> Tape <input type="checkbox"/> Paper Wrap	<input type="checkbox"/> 12'x12' Tile <input type="checkbox"/> 9'x9' Tile <input checked="" type="checkbox"/> Vinyl Sheet <input type="checkbox"/> Mastic <b>Wall</b> <input type="checkbox"/> Transite Panel <input type="checkbox"/> Textured Wall <input type="checkbox"/> Plaster <input type="checkbox"/> DWJC	<input type="checkbox"/> Textured <input type="checkbox"/> Stucco <input type="checkbox"/> Popcorn <input type="checkbox"/> DWJC <input type="checkbox"/> Plaster <input type="checkbox"/> Acoustic Tile (Dropped) <input type="checkbox"/> Acoustic Tile (Glued-on) <input type="checkbox"/> Mastic <b>Structural</b> <input type="checkbox"/> Steel F. P. ing <input type="checkbox"/> Deck F. P. ing	<input type="checkbox"/> Shingle <input type="checkbox"/> Rolled <input type="checkbox"/> Felt <input type="checkbox"/> Tar  Miscellaneous: _____  No. of Phases: _____ Colour: Green	<input checked="" type="checkbox"/> Floor <input type="checkbox"/> Wall Orientation <input type="checkbox"/> Ceiling <input type="checkbox"/> Above Ceiling <input type="checkbox"/> Other

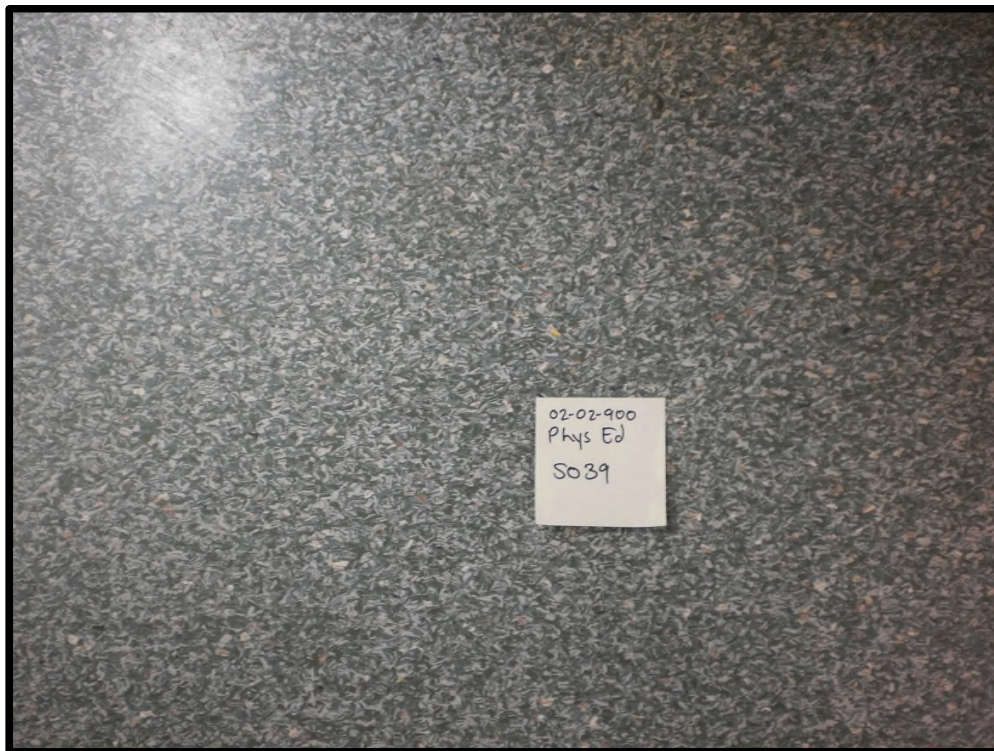



## ASBESTOS BULK SAMPLING FORM

<b>Sample #:</b>	S040	<b>Date Sampled:</b>	August 30, 2012
<b>Building :</b>	Physical Education	<b>Sampler:</b>	Trent Hardy
<b>Location:</b>	071, Room 2014	<b>Analysis:</b>	SAI - PLM
<b>MUN Project #:</b>	02-02-900	<b>Work Order #:</b>	

### Bulk Sampling Parameters

Pipe/Tank	Flooring	Ceiling	Roofing	Location
<input type="checkbox"/> Insulation <input type="checkbox"/> Elbow <input type="checkbox"/> Fitting <input type="checkbox"/> Transite Pipe <input type="checkbox"/> Gasket <input type="checkbox"/> Tank Insulation <input type="checkbox"/> Pipe Wrap <b>HVAC</b> <input type="checkbox"/> Insulation <input type="checkbox"/> Tape <input type="checkbox"/> Paper Wrap	<input type="checkbox"/> 12'x12' Tile <input type="checkbox"/> 9'x9' Tile <input type="checkbox"/> Vinyl Sheet <input type="checkbox"/> Mastic <b>Wall</b> <input type="checkbox"/> Transite Panel <input type="checkbox"/> Textured Wall <input type="checkbox"/> Plaster <input type="checkbox"/> DWJC	<input type="checkbox"/> Textured <input type="checkbox"/> Stucco <input type="checkbox"/> Popcorn <input checked="" type="checkbox"/> DWJC <input type="checkbox"/> Plaster <input type="checkbox"/> Acoustic Tile (Dropped) <input type="checkbox"/> Acoustic Tile (Glued-on) <input type="checkbox"/> Mastic <b>Structural</b> <input type="checkbox"/> Steel F. P. ing <input type="checkbox"/> Deck F. P. ing	<input type="checkbox"/> Shingle <input type="checkbox"/> Rolled <input type="checkbox"/> Felt <input type="checkbox"/> Tar  Miscellaneous: _____  No. of Phases: _____ Colour: _____	<input type="checkbox"/> Floor <input type="checkbox"/> Wall Orientation <input checked="" type="checkbox"/> Ceiling <input type="checkbox"/> Above Ceiling <input type="checkbox"/> Other

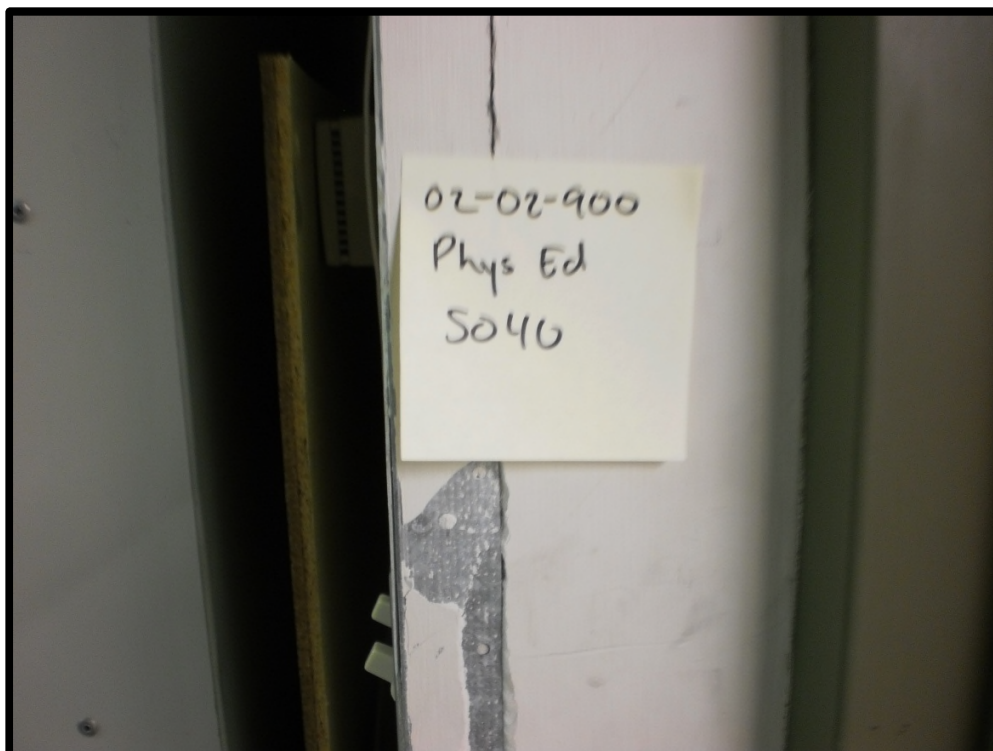





## ASBESTOS BULK SAMPLING FORM

<b>Sample #:</b>	S041	<b>Date Sampled:</b>	August 30, 2012
<b>Building :</b>	Physical Education	<b>Sampler:</b>	Trent Hardy
<b>Location:</b>	071, Gym	<b>Analysis:</b>	SAI - PLM
<b>MUN Project #:</b>	02-02-900	<b>Work Order #:</b>	

### Bulk Sampling Parameters

Pipe/Tank	Flooring	Ceiling	Roofing	Location
<input type="checkbox"/> Insulation <input type="checkbox"/> Elbow <input type="checkbox"/> Fitting <input type="checkbox"/> Transite Pipe <input type="checkbox"/> Gasket <input type="checkbox"/> Tank Insulation <input type="checkbox"/> Pipe Wrap <b>HVAC</b> <input type="checkbox"/> Insulation <input type="checkbox"/> Tape <input type="checkbox"/> Paper Wrap	<input type="checkbox"/> 12'x12' Tile <input type="checkbox"/> 9'x9' Tile <input type="checkbox"/> Vinyl Sheet <input type="checkbox"/> Mastic <b>Wall</b> <input type="checkbox"/> Transite Panel <input type="checkbox"/> Textured Wall <input type="checkbox"/> Plaster <input type="checkbox"/> DWJC	<input type="checkbox"/> Textured <input type="checkbox"/> Stucco <input type="checkbox"/> Popcorn <input type="checkbox"/> DWJC <input type="checkbox"/> Plaster <input type="checkbox"/> Acoustic Tile (Dropped) <input type="checkbox"/> Acoustic Tile (Glued-on) <input type="checkbox"/> Mastic <b>Structural</b> <input type="checkbox"/> Steel F. P. ing <input type="checkbox"/> Deck F. P. ing	<input type="checkbox"/> Shingle <input type="checkbox"/> Rolled <input type="checkbox"/> Felt <input type="checkbox"/> Tar  Miscellaneous: <u>Fire door core</u>  No. of Phases: _____ Colour: _____	<input type="checkbox"/> Floor <input type="checkbox"/> Wall Orientation <input type="checkbox"/> Ceiling <input type="checkbox"/> Above Ceiling <input checked="" type="checkbox"/> Other

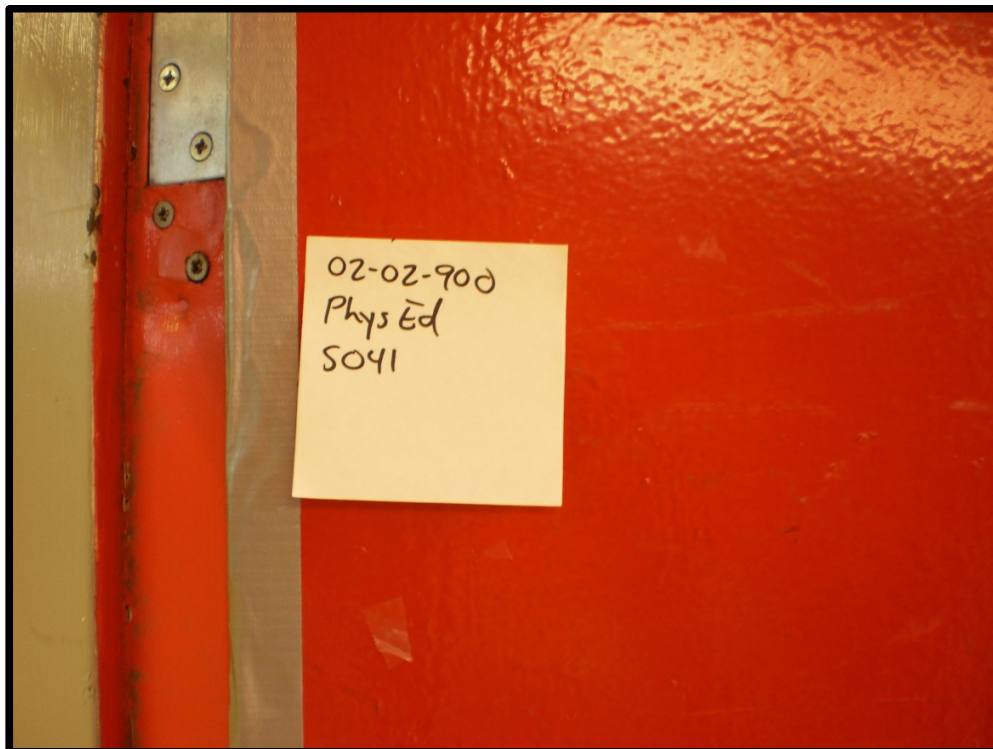



## ASBESTOS BULK SAMPLING FORM

<b>Sample #:</b>	S042	<b>Date Sampled:</b>	August 30, 2012
<b>Building :</b>	Physical Education	<b>Sampler:</b>	Trent Hardy
<b>Location:</b>		<b>Analysis:</b>	SAI - PLM
<b>MUN Project #:</b>	02-02-900	<b>Work Order #:</b>	

### Bulk Sampling Parameters

Pipe/Tank	Flooring	Ceiling	Roofing	Location
<input type="checkbox"/> Insulation	<input type="checkbox"/> 12'x12' Tile	<input type="checkbox"/> Textured	<input type="checkbox"/> Shingle	<input type="checkbox"/> Floor
<input type="checkbox"/> Elbow	<input type="checkbox"/> 9'x9' Tile	X Stucco	<input type="checkbox"/> Rolled	<input type="checkbox"/> Wall Orientation
<input type="checkbox"/> Fitting	<input type="checkbox"/> Vinyl Sheet	<input type="checkbox"/> Popcorn	<input type="checkbox"/> Felt	X Ceiling
<input type="checkbox"/> Transite Pipe	<input type="checkbox"/> Mastic	<input type="checkbox"/> DWJC	<input type="checkbox"/> Tar	<input type="checkbox"/> Above Ceiling
<input type="checkbox"/> Gasket	<b>Wall</b>	<input type="checkbox"/> Plaster		<input type="checkbox"/> Other
<input type="checkbox"/> Tank Insulation	<input type="checkbox"/> Transite Panel	<input type="checkbox"/> Acoustic Tile (Dropped)		
<input type="checkbox"/> Pipe Wrap	<input type="checkbox"/> Textured Wall	<input type="checkbox"/> Acoustic Tile (Glued-on)		
<b>HVAC</b>	<input type="checkbox"/> Plaster	<input type="checkbox"/> Mastic	Miscellaneous: _____	
<input type="checkbox"/> Insulation	<input type="checkbox"/> DWJC	<b>Structural</b>	No. of Phases: _____	
<input type="checkbox"/> Tape		<input type="checkbox"/> Steel F. P. ing	Colour: _____	
<input type="checkbox"/> Paper Wrap		<input type="checkbox"/> Deck F. P. ing		







## ASBESTOS BULK SAMPLING FORM

<b>Sample #:</b>	S043	<b>Date Sampled:</b>	August 30, 2012
<b>Building :</b>	Physical Education	<b>Sampler:</b>	Trent Hardy
<b>Location:</b>		<b>Analysis:</b>	SAI - PLM
<b>MUN Project #:</b>	02-02-900	<b>Work Order #:</b>	

### Bulk Sampling Parameters

Pipe/Tank	Flooring	Ceiling	Roofing	Location
<input type="checkbox"/> Insulation	<input type="checkbox"/> 12'x12' Tile	<input type="checkbox"/> Textured	<input type="checkbox"/> Shingle	<input type="checkbox"/> Floor
<input type="checkbox"/> Elbow	<input type="checkbox"/> 9'x9' Tile	X Stucco	<input type="checkbox"/> Rolled	<input type="checkbox"/> Wall Orientation
<input type="checkbox"/> Fitting	<input type="checkbox"/> Vinyl Sheet	<input type="checkbox"/> Popcorn	<input type="checkbox"/> Felt	X Ceiling
<input type="checkbox"/> Transite Pipe	<input type="checkbox"/> Mastic	<input type="checkbox"/> DWJC	<input type="checkbox"/> Tar	<input type="checkbox"/> Above Ceiling
<input type="checkbox"/> Gasket	<b>Wall</b>	<input type="checkbox"/> Plaster		<input type="checkbox"/> Other
<input type="checkbox"/> Tank Insulation	<input type="checkbox"/> Transite Panel	<input type="checkbox"/> Acoustic Tile (Dropped)		
<input type="checkbox"/> Pipe Wrap	<input type="checkbox"/> Textured Wall	<input type="checkbox"/> Acoustic Tile (Glued-on)		
<b>HVAC</b>	<input type="checkbox"/> Plaster	<input type="checkbox"/> Mastic	Miscellaneous: _____	
<input type="checkbox"/> Insulation	<input type="checkbox"/> DWJC	<b>Structural</b>	No. of Phases: _____	
<input type="checkbox"/> Tape		<input type="checkbox"/> Steel F. P. ing	Colour: _____	
<input type="checkbox"/> Paper Wrap		<input type="checkbox"/> Deck F. P. ing		

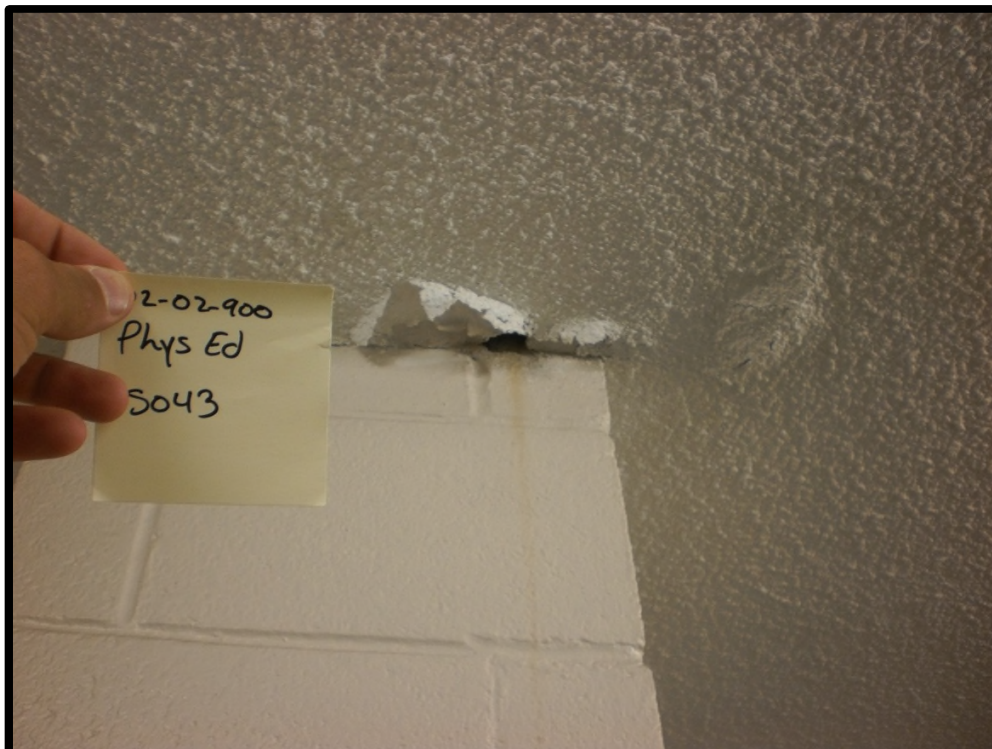



## ASBESTOS BULK SAMPLING FORM

<b>Sample #:</b>	S044	<b>Date Sampled:</b>	August 30, 2012	
<b>Building :</b>	Physical Education	<b>Sampler:</b>	Trent Hardy	
<b>Location:</b>		<b>Analysis:</b>	SAI - PLM	
<b>MUN Project #:</b>	02-02-900	<b>Work Order #:</b>		
Bulk Sampling Parameters				
Pipe/Tank	Flooring	Ceiling	Roofing	Location
<input type="checkbox"/> Insulation <input type="checkbox"/> Elbow <input type="checkbox"/> Fitting <input type="checkbox"/> Transite Pipe <input type="checkbox"/> Gasket <input type="checkbox"/> Tank Insulation <input type="checkbox"/> Pipe Wrap <b>HVAC</b> <input type="checkbox"/> Insulation <input type="checkbox"/> Tape <input type="checkbox"/> Paper Wrap	<input type="checkbox"/> 12'x12' Tile <input type="checkbox"/> 9'x9'Tile <input type="checkbox"/> Vinyl Sheet <input type="checkbox"/> Mastic <b>Wall</b> <input type="checkbox"/> Transite Panel <input type="checkbox"/> Textured Wall <input type="checkbox"/> X Plaster <input type="checkbox"/> DWJC	<input type="checkbox"/> Textured <input type="checkbox"/> Stucco <input type="checkbox"/> Popcorn <input type="checkbox"/> DWJC <input type="checkbox"/> Plaster <input type="checkbox"/> Acoustic Tile (Dropped) <input type="checkbox"/> Acoustic Tile (Glued-on) <input type="checkbox"/> Mastic <b>Structural</b> <input type="checkbox"/> Steel F. P. ing <input type="checkbox"/> Deck F. P. ing	<input type="checkbox"/> Shingle <input type="checkbox"/> Rolled <input type="checkbox"/> Felt <input type="checkbox"/> Tar  Miscellaneous: <u>No picture</u> No. of Phases: _____ Colour: _____	<input type="checkbox"/> Floor <input type="checkbox"/> X Wall Orientation <input type="checkbox"/> Ceiling <input type="checkbox"/> Above Ceiling <input type="checkbox"/> Other



## ASBESTOS BULK SAMPLING FORM

<b>Sample #:</b>	S043	<b>Date Sampled:</b>	August 30, 2012
<b>Building :</b>	Physical Education	<b>Sampler:</b>	Trent Hardy
<b>Location:</b>		<b>Analysis:</b>	SAI - PLM
<b>MUN Project #:</b>	02-02-900	<b>Work Order #:</b>	

### Bulk Sampling Parameters

Pipe/Tank	Flooring	Ceiling	Roofing	Location
X Insulation	<input type="checkbox"/> 12'x12' Tile	<input type="checkbox"/> Textured	<input type="checkbox"/> Shingle	<input type="checkbox"/> Floor
<input type="checkbox"/> Elbow	<input type="checkbox"/> 9'x9' Tile	<input type="checkbox"/> Stucco	<input type="checkbox"/> Rolled	<input type="checkbox"/> Wall Orientation
<input type="checkbox"/> Fitting	<input type="checkbox"/> Vinyl Sheet	<input type="checkbox"/> Popcorn	<input type="checkbox"/> Felt	<input type="checkbox"/> Ceiling
<input type="checkbox"/> Transite Pipe	<input type="checkbox"/> Mastic	<input type="checkbox"/> DWJC	<input type="checkbox"/> Tar	<input type="checkbox"/> Above Ceiling
<input type="checkbox"/> Gasket	<b>Wall</b>	<input type="checkbox"/> Plaster		X Other
<input type="checkbox"/> Tank Insulation	<input type="checkbox"/> Transite Panel	<input type="checkbox"/> Acoustic Tile (Dropped)		
<input type="checkbox"/> Pipe Wrap	<input type="checkbox"/> Textured Wall	<input type="checkbox"/> Acoustic Tile (Glued-on)		
<b>HVAC</b>	<input type="checkbox"/> Plaster	<input type="checkbox"/> Mastic	Miscellaneous: _____	
<input type="checkbox"/> Insulation	<input type="checkbox"/> DWJC	<b>Structural</b>	No. of Phases: _____	
<input type="checkbox"/> Tape		<input type="checkbox"/> Steel F. P. ing	Colour: _____	
<input type="checkbox"/> Paper Wrap		<input type="checkbox"/> Deck F. P. ing		





## ASBESTOS BULK SAMPLING FORM

<b>Sample #:</b>	S044	<b>Date Sampled:</b>	May 2, 2013
<b>Building :</b>	Physical Education	<b>Sampler:</b>	Trent Hardy
<b>Location:</b>	Room 0C01	<b>Analysis:</b>	SAI - PLM
<b>MUN Project #:</b>	02-02-900	<b>Work Order #:</b>	

### Bulk Sampling Parameters

Pipe/Tank	Flooring	Ceiling	Roofing	Location
<input type="checkbox"/> Insulation <input type="checkbox"/> Elbow <input type="checkbox"/> Fitting <input type="checkbox"/> Transite Pipe <input type="checkbox"/> Gasket <input type="checkbox"/> Tank Insulation <input type="checkbox"/> Pipe Wrap <b>HVAC</b> <input type="checkbox"/> Insulation <input type="checkbox"/> Tape <input type="checkbox"/> Paper Wrap	<input type="checkbox"/> 12'x12' Tile <input type="checkbox"/> 9'x9' Tile <input type="checkbox"/> Vinyl Sheet <input type="checkbox"/> Mastic <b>Wall</b> <input type="checkbox"/> Transite Panel <input type="checkbox"/> Textured Wall <input type="checkbox"/> Plaster <input type="checkbox"/> DWJC	<input checked="" type="checkbox"/> Transite Panel <input type="checkbox"/> Stucco <input type="checkbox"/> Popcorn <input type="checkbox"/> DWJC <input type="checkbox"/> Plaster <input type="checkbox"/> Acoustic Tile (Dropped) <input type="checkbox"/> Acoustic Tile (Glued-on) <input type="checkbox"/> Mastic <b>Structural</b> <input type="checkbox"/> Steel F. P. ing <input type="checkbox"/> Deck F. P. ing	<input type="checkbox"/> Shingle <input type="checkbox"/> Rolled <input type="checkbox"/> Felt <input type="checkbox"/> Tar  Miscellaneous: _____  No. of Phases: _____ Colour: _____	<input type="checkbox"/> Floor <input type="checkbox"/> Wall Orientation <input checked="" type="checkbox"/> X Ceiling <input type="checkbox"/> Above Ceiling <input type="checkbox"/> Other

