

**ASBESTOS AND LEAD PAINT BUILDING MATERIALS SURVEY FOR:  
ENGINEERING BUILDING  
MEMORIAL UNIVERSITY OF NEWFOUNDLAND**



Prepared for:  
Memorial University of Newfoundland  
St. John's, NL

Pinchin LeBlanc Environmental Ltd  
Project No. 02-02-00900

June 19, 201

## **EXECUTIVE SUMMARY**

Pinchin LeBlanc Environmental Limited. (Pinchin) was retained by Memorial University of Newfoundland to perform asbestos and lead paint surveys in selected buildings on the Memorial University of Newfoundland's St. John's, NL campus. A total of twenty-seven (27) buildings were surveyed for asbestos containing materials (ACM) and lead based paints (LBP). This report will provide the findings for the following location;

**BUILDING DESCRIPTION:** ENGINEERING BUILDING

**BUILDING ADDRESS:** MEMORIAL UNIVERSITY OF NL, ST. JOHN'S CAMPUS, NL

A summary of the findings for the Engineering Building (hereafter referred to as "Site Building") is provided. For specific recommendations regarding any hazardous materials listed the reader will refer to Sections 3 and 4 of this report:

1. Friable asbestos containing building materials were identified in the Site Building, specifically parging cement,
2. Non-friable materials with the potential to become friable during renovation and demolition activities were identified inside the Site Building, specifically drywall joint compound.
3. Non-friable asbestos-containing building materials were identified in the Site Building, specifically vinyl floor tiles, transite, incandescent heat shields, and tar mastic;
4. Paints containing greater than 600 mg/kg of lead were identified in the Site Building, specifically the cream paint as observed in EN1250, the green paint as observed in EN1035, and the green paint in EN 4013.

*This Executive Summary is subject to the same standard limitations as contained in the report and must be read in conjunction with the entire report.*

<b>TABLE OF CONTENTS</b>
--------------------------

<b>1.0</b>	<b>INTRODUCTION .....</b>	<b>1</b>
<b>2.0</b>	<b>SURVEY INFORMATION.....</b>	<b>2</b>
<b>3.0</b>	<b>ACM SURVEY FINDINGS .....</b>	<b>2</b>
3.1	SPRAYED OR TROWELLED FIREPROOFING AND THERMAL INSULATION .....	2
3.2	MECHANICAL INSULATION .....	2
3.3	ACOUSTIC CEILING TILES .....	3
3.4	DRYWALL, PLASTER, AND TEXTURE FINISHES .....	3
3.5	VINYL FLOORING MATERIALS .....	4
3.5.1.1	Asbestos Containing Vinyl Floor Tiles .....	5
3.5.1.2	Non Asbestos-Containing Vinyl Floor Tiles .....	6
3.5.2	<i>Vinyl Sheet Flooring</i> .....	7
3.5.2.1	Non-Asbestos Containing Vinyl Sheet Flooring.....	7
3.6	ASBESTOS CEMENT PRODUCTS.....	8
3.7	VERMICULITE INSULATION.....	8
3.8	OTHER ASBESTOS CONTAINING BUILDING MATERIALS .....	8
<b>4.0</b>	<b>LBP SURVEY FINDINGS .....</b>	<b>9</b>
<b>5.0</b>	<b>RECOMMENDATIONS.....</b>	<b>9</b>

APPENDIX I            ASBESTOS ANALYTICAL REPORT

APPENDIX II           LEAD PAINT ANALYTICAL REPORT

APPENDIX III          SITE DRAWINGS

APPENDIX IV          SAMPLE LOG

## **1.0 INTRODUCTION**

Pinchin LeBlanc Environmental Ltd. (Pinchin) was retained by Memorial University of Newfoundland to perform asbestos and lead paint surveys in selected buildings on the Memorial University of Newfoundland's St. John's, NL campus. A total of twenty-seven (27) buildings were surveyed for asbestos containing materials (ACM) and lead based paints (LBP). This report will provide the findings for the following location;

**BUILDING DESCRIPTION:** ENGINEERING BUILDING

**BUILDING ADDRESS:** MEMORIAL UNIVERSITY OF NL, ST. JOHN'S CAMPUS, NL

The report presents a detailed investigation of condition, quantity, location, access, and type of ACM and LBP present in the building. The Overview Report, provided under separate cover, provides detailed information regarding the survey methodology, sampling procedure, evaluation criteria, suspect materials and regulatory information.

Provincial regulations and guidelines distinguish between friable<sup>1</sup> and non-friable<sup>2</sup> materials. The asbestos building materials survey performed by Pinchin included a search for both friable and common non-friable ACM.

For reporting purposes, the survey will be divided into sections. The report is presented in this manner to accommodate ease in reading and to allow access to report information for specific areas or materials within the building. The report also addresses specific systems and products likely present in the building. The sections of the report are as follows:

- 2.0 Survey Information
- 3.0 ACM Survey Findings
- 4.0 LBP Survey Findings
- 5.0 Recommendations

---

1 The term friable is applied to a material that can be readily reduced to dust or powder by hand or moderate pressure. Friable ACM has a much greater potential to release airborne asbestos fibres when disturbed. The most common friable ACM used in the past are sprayed or trowelled materials (for fireproofing or thermal insulation), texture plaster (decorative or acoustic), and mechanical insulations.

2 Common non-friable ACM include vinyl floor tiles, ceiling tiles, gasket materials, asbestos cement pipe or board (transite), and asbestos textiles. Although a product may be considered non-friable when new, if the product releases fine dust due to deterioration or during removal, the free dust is considered friable. For example, most lay-in or glued on acoustic ceiling tiles release significant dust during removal of large quantities of these tiles.



## **2.0 SURVEY INFORMATION**

The survey was conducted between July 27<sup>th</sup> and August 1<sup>st</sup>, 2012. The survey, collection of representative bulk samples, and recording of information was performed by Mr. Trent Hardy and Mr. Philip Lowery of Pinchin. All accessible areas of the building were inspected for the presence of asbestos containing materials (ACM) and lead based paints (LBP).

A total of eighty-three (83) representative bulk samples were collected for analysis for asbestos content and thirteen (13) bulk samples were collected for analysis of lead content.

## **3.0 ACM SURVEY FINDINGS**

The ACM found during this survey are detailed in the location & data excel document provided to the client. The excel document serves as the clients active asbestos management plan. Quantities of materials identified, locations and friable or non-friable are also present in this excel file. Laboratory certificates for asbestos samples collected are presented in Appendix I and lead samples are presented in Appendix II. Sample location drawings are provided in Appendix III. A photographic record of the samples collected during the survey of the building is presented in Appendix IV. The following is summary of the findings for this building.

### **3.1 Sprayed or Trowelled Fireproofing and Thermal Insulation**

Two (2) samples of spray applied fireproofing material were collected from above the ceiling in rooms EN 3034, and EN 1052. Analysis of the samples did not identify the presence of asbestos (reference samples 02-02-900-S080 and 02-02-900-S004).

### **3.2 Mechanical Insulation**

Insulating cement, also referred to as “parging cement”, present on pipe elbows for and fittings was sampled in site building. Results from two (2) of the three (3) samples contain 25- 30% Chrysotile asbestos in (reference sample 02-02-900-S082 and 02-02-900-S008). For locations and conditions of this material at the time of the building survey refer to location & data excel document.

The sample of tar mastic and paper sampled above ceiling in room EN 1053 contains 10% chrysotile asbestos (reference sample 02-02-900-S005). For locations and conditions of this material at the time of the building survey refer to location & data excel document.

One (1) sample of the tar paper used on fibreglass insulation was collected from EN 1053. Analysis of the samples did not identify the presence of asbestos (reference sample 02-02-900-S038).

### **3.3 Acoustic Ceiling Tiles**

Seven (7) samples were collected of acoustic ceiling tiles were observed in the site building. Analysis of the samples did not identify the presence of asbestos. A summary of the acoustic ceiling tiles samples collected are as follows:

- The 2"x2" acoustic ceiling tile distinguished with a pinhole and fleck pattern located in EN 2077 (reference sample 02-02-900-S048);
- The 2"x2" acoustic ceiling tile distinguished with a pinhole fleck pattern located in EN-1051A (reference sample 02-02-900-S007);
- The 2"x2" acoustic ceiling tile distinguished with a pinhole pattern located in EN 1056 (reference sample 02-02-900-S012);
- The 2"x2" acoustic ceiling tile distinguished with a plain pattern located in EN 1037 (reference sample 02-02-900-S040);
- The 2"x2" acoustic ceiling tile distinguished with a pinhole pattern located in EN 1052 (reference sample 02-02-900-S003);
- The 2"x2" acoustic ceiling tile distinguished with a pinhole and fleck pattern located in EN 1053 (reference sample 02-02-900-S010);and
- The 2"x2" acoustic ceiling tile distinguished with a pinhole and fissure pattern located in EN 1034B (reference sample 02-02-900-S029);

### **3.4 Drywall, Plaster, and Texture Finishes**

Drywall was used as a wall and ceiling finish throughout the building. Until the early to mid-1980s, drywall joint compound may have contained chrysotile asbestos. Drywall joint compound is considered a non-friable material. Most buildings of this type undergo constant renovation, including the removal and replacement of drywall partitions. Therefore extensive sampling of drywall compound is necessary to come to a reasonable conclusion regarding the extent of asbestos. Furthermore, any attempt to distinguish and delineate all asbestos-containing drywall compounds from new non-asbestos drywall compound is often unachievable. Therefore, drywall joint compound was sampled at walls, which were believed to be original to try to define the presence of asbestos content in the original drywall compound.

Twenty (20) samples, in total, of drywall joint compound were collected in the site building. Results from ten (10) samples collected were determined to contain asbestos (reference samples 02-02-900-S024, 02-02-900-S043 02-02-900-S057 02-02-900-S058 02-02-900-S060 02-02-900-S068 02-02-900-S070 02-02-900-S072 02-02-900-S073 and 02-02-900-S074).

Plaster was used as a wall and ceiling finish in various locations in the Site Building. Until the early to mid-1980s, plaster may have contained chrysotile asbestos. Plaster is considered a potentially friable material. Most buildings of this type undergo constant renovation, including the removal and replacement of plaster. Moreover, the addition of asbestos to plaster compound was done at the site by the individual plasterer on an as needs basis. Therefore extensive sampling of plaster is necessary to come to a reasonable conclusion regarding the extent of asbestos. Furthermore, any attempt to distinguish and delineate all asbestos-containing plaster from new non-asbestos plaster is often unachievable. Therefore, plaster was sampled at walls which were believed to be original to try to define the presence of asbestos content in the original plaster.

Six (6) samples of plaster were collected throughout the site building. Analysis of the samples did not identify the presence of asbestos (reference samples 02-02-900-S079, 02-02-900-S078, 02-02-900-S05, 02-02-900-S075, 02-02-900-S076 and 02-02-900-S077).

Friable textured ceiling stucco was also observed on the ceilings of the stairwells of the site building. Samples of this material were collected from EN 2000 and EN 2001 and analysis of the samples did not identify the presence of asbestos (reference sample 02-02-900-S052 and 02-02-900-S054).

### **3.5 Vinyl Flooring Materials**

**3.5.1 Vinyl Floor Tiles** Thirty (30) types of vinyl floor tiles were observed in the site building. Results from eleven (11) of the thirty (30) samples collected contain asbestos. For locations and conditions of this material at the time of the building survey refer to location & data excel document. A list of the visually different asbestos and non-asbestos vinyl floor tiles is provided below:

### 3.5.1.1 Asbestos Containing Vinyl Floor Tiles

Asbestos Floor Tile Summary Engineering Building			
Reference Sample	Description	Location	Asbestos (%)
02-02-900-S021	12"x12" vinyl floor tiles brown with abundant grey flecks	EN 1019A	3%
02-02-900-S035	12"x12" vinyl floor tiles brown with white and dark brown streaks	EN 1023F	3%
02-02-900-S033	12"x12" vinyl floor tiles green with brown and white streaks	EN 1026A	3%
02-02-900-S018	12"x12" vinyl floor tiles green with thick green streak	EN 1C01	3%
02-02-900-S050	12"x12" vinyl floor tiles grey with brown streaks	EN 2006	2%
02-02-900-S034	12"x12" vinyl floor tiles grey with dark grey streaks	EN 1023A	3%
02-02-900-S041	12"x12" vinyl floor tiles grey with dark grey streaks	EN 2024	3%
02-02-900-S023	12"x12" vinyl floor tiles light brown with brick red streak	EN 1019A	3%
02-02-900-S011	12"x12" vinyl floor tiles light brown with large white streaks	EN 1056	3%
02-02-900-S055	12"x12" vinyl floor tiles red with abundant white streaks	EN 2C01	3%
02-02-900-S013	12"x12" vinyl floor tiles very light brown with large brown streaks	EN 1061	3%
For additional locations of these materials at the time of the building survey refer to location & data excel document.			

### 3.5.1.2 Non Asbestos-Containing Vinyl Floor Tiles

Non-Asbestos Floor Tile Summary Engineering Building		
Reference Sample	Description	Location
02-02-900-S001	12"x12" Vinyl floor tiles greenish blue with large green and white streak	EN 1052
02-02-900-S042	12"x12" vinyl floor tiles grey with abundant white and dark grey flecks	EN 2020
02-02-900-S019	12"x12" vinyl floor tiles green with large white streaks	EN 1C01
02-02-900-S026	12"x12" vinyl floor tiles large brown and cream streaks	EN 1038F
02-02-900-S044	12"x12" vinyl floor tiles light yellow with dark yellow and white specks	EN 2048
02-02-900-S064	12"x12" vinyl floor tiles pale yellow with abundant yellow and white streak	EN 3000A
02-02-900-S036	12"x12" vinyl floor tiles white	EN 1023F
02-02-900-S022	12"x12" vinyl floor tiles white mottled brown	EN 1019A
02-02-900-S020	12"x12" vinyl floor tiles white with abundant grey flecks	EN 1015B
02-02-900-S006	12"x12" vinyl floor tiles white with black streaks	EN 1051A
02-02-900-S059	12"x12" vinyl floor tiles white with brown streak	EN 3057
02-02-900-S028	12"x12" vinyl floor tiles white with large brown flecks	EN 1010
02-02-900-S031	12"x12" vinyl floor tiles white with light blue streaks	EN 1035E
02-02-900-S046	12"x12" vinyl floor tiles, white with abundant grey flecks	EN 205C
02-02-900-S045	12"x12" vinyl floor tiles, white with yellow streak	EN 2050

<b>Non-Asbestos Floor Tile Summary Engineering Building</b>		
<b>Reference Sample</b>	<b>Description</b>	<b>Location</b>
02-02-900-S009	12"x12" vinyl; floor tiles blue with white streak	EN 1053
02-02-900-S017	12"x12" vinyl floor tiles aqua with white and green fleck	EN 1C01
02-02-900-S081	12"x12" vinyl floor tiles pebble stone pattern	
02-02-900-S083	12"x12" vinyl floor tiles orange with brown	EN2042
For additional locations of these materials at the time of the building survey refer to location & data excel document.		

### 3.5.2 Vinyl Sheet Flooring

Six (6) types of vinyl sheet flooring were observed in the site building. Analysis of the samples did not identify the presence of asbestos. A summary of the visually different asbestos containing vinyl sheet flooring is provided in the tables below:

#### 3.5.2.1 Non-Asbestos Containing Vinyl Sheet Flooring

<b>Non-Asbestos Containing Vinyl Sheet Flooring Engineering Building</b>		
<b>Sample Number</b>	<b>Description</b>	<b>Location</b>
02-02-900-S069	Vinyl Sheet Flooring white with grey and brown mottles	EN 4029B
02-02-900-S039	Vinyl sheet flooring blue wave pattern	EN
02-02-900-S071	Vinyl sheet flooring brown stone pattern	EN 4004
02-02-900-S061	Vinyl sheet flooring dark blue	EN 3038
02-02-900-S066	Vinyl sheet flooring pale yellow with brown flecks	EN 2030

<b>Non-Asbestos Containing Vinyl Sheet Flooring Engineering Building</b>		
<b>Sample Number</b>	<b>Description</b>	<b>Location</b>
02-02-900-S065	Vinyl Sheet Flooring, dark grey flecks	EN 4028
For additional locations of these materials at the time of the building survey refer to location & data excel document.		

### **3.6 Asbestos Cement Products**

One (1) sample of transite sheeting was collected inside the fume hood from EN 1020B and contains 20% chrysotile asbestos (reference sample 02-02-900-S025). For locations and conditions of this material at the time of the building survey refer to location & data excel document.

The black phenolic lab bench also referred as “transite counter” was sampled in room EN 1001 and contains 15% amosite and 5% chrysotile asbestos (reference sample 02-02-900-S016). For locations and conditions of this material at the time of the building survey refer to location & data excel document.

### **3.7 Vermiculite Insulation**

No vermiculite containing products were observed. Visual observations were made above the ceiling and through any hatches.

### **3.8 Other Asbestos Containing Building Materials**

One (1) sample of foil paper in the incandescent light fixture was collected from EN 4027 and contains 40% chrysotile asbestos (reference sample 02-02-900-S053). For locations and conditions of this material at the time of the building survey refer to location & data excel document.

One (1) sample of leveling compound on the ducts was collected from room EN 1049. Analysis of the sample did not identify the presence of asbestos (reference sample 02-02-900-S015).

One (1) sample of mastic compound on the ducts was collected from EN 3000A. Analysis of the samples did not identify the presence of asbestos (reference sample 02-02-900-S063).

#### **4.0 LBP SURVEY FINDINGS**

Analytical results indicate that three (3) of the samples collected of painted surfaces would be considered a risk to worker exposure during construction or renovation activities (with lead concentrations exceeding 0.06%). The cream paint as observed in EN 1250 (reference sample 02-02-900-L002) contains 0.26%, the green paint as observed in EN 10350 (reference sample 02-02-900-L013) contains 0.067% and the green paint in EN 4013 (reference sample 02-02-900-L012) contains 0.11% and the same paint colours located elsewhere, should be managed as lead-containing.

Results indicate that were detected, all other paint samples containing less than 0.06% lead.

All paints observed inside the Site Building were observed in GOOD condition.

#### **5.0 RECOMMENDATIONS**

Asbestos containing materials and lead based paints have been identified in the Site Building. Listed below are a series of general recommendations for the Site Building. Recommendations provided in the Overview Report may also be reviewed and applied to this building.

##### Friable ACMs

Friable asbestos containing materials identified inside the Site Building include: parking cement.

1. Type III (high risk) asbestos abatement procedures should be carried out for the scheduled removal of greater than 1 ft<sup>2</sup> of friable asbestos containing materials. Alternatively, Type II (moderate risk) glove bag abatement procedures may be applied where practical;
2. Type II (moderate risk) asbestos abatement procedures should be carried out for the scheduled repair or enclosure of friable ACMs or for the removal of less than 1 ft<sup>2</sup> of material;

##### Potentially Friable Materials

Non-friable materials with the potential to become friable during renovation and demolition activities were identified inside the Site Building, specifically drywall joint compound

1. Under the NL guidance documents for moderate and low risk asbestos abatement procedures, quantities of these materials within an enclosure exceeding 100 ft<sup>2</sup> should be removed using Type III (high risk) asbestos abatement procedures. Quantities less than 100 ft<sup>2</sup> but exceeding 10 ft<sup>2</sup> should be removed using Type II (moderate risk) asbestos abatement procedures, while



quantities less than 10 ft<sup>2</sup> should be removed using Type I (low risk) asbestos abatement procedures.

#### Non-Friable Materials

Non-friable asbestos containing materials identified inside the Site Building include: transite, tar mastic, and vinyl floor products.

1. Type I (low risk) asbestos abatement procedures should be carried out for the scheduled disturbance of any non-friable materials provided the materials can be removed intact, and without the use of powered hand tools.
2. Should the use of powered hand tools or excessive breakage of the materials become necessary, Type II (moderate risk) asbestos abatement procedures should be adopted.

#### Lead Based Paints

Do not grind, sand, torch or cut lead materials without using proper procedures, as material poses a health hazard if disturbed by these methods.

Any painted surfaces visually matching the identified paint colors should be managed as lead containing and necessary precautions (i.e.: worker protection) should be employed prior to the disturbance to these materials. Do not grind, sand, torch or cut lead materials without using proper procedures, as material poses a health hazard if disturbed by these methods.

Should there be any questions pertaining to the contents of this report, please do not hesitate to contact the undersigned at our office.

#### **PINCHIN LEBLANC ENVIRONMENTAL LIMITED**

Prepared by;

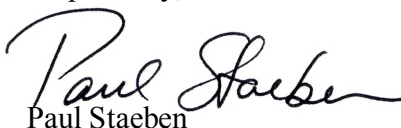

Paul Staeben

*NL Vice President*

pstaeben@pinchinleblanc.com

## **APPENDIX I**

### **ASBESTOS ANALYTICAL REPORT**



# Bulk Asbestos Analysis

By Polarized Light Microscopy  
EPA Method: 600/R-93/116 and 600/M4-82-020



**Customer:** Pinchin LeBlanc Environmental  
27 Austin St  
2nd Flr  
St Johns, NL A1B 4C3

**Attn:** Nicole Power

**Lab Order ID:** 1214573

**Analysis ID:** 1214573PLM

**Date Received:** 9/4/2012

**Date Reported:** 9/10/2012

**Project:** 02-02-900

Sample ID	Description	Asbestos	Fibrous Components	Non-Fibrous Components	Attributes
Lab Sample ID	Lab Notes				Treatment
02-02-900-S001 - A	12x12 VFT, greenish blue with large green and white streaks	None Detected		100% Other	Blue Non Fibrous Heterogeneous
1214573PLM_1	tile				Dissolved
02-02-900-S001 - B	12x12 VFT, greenish blue with large green and white streaks	None Detected	3% Cellulose	97% Other	Black Non Fibrous Heterogeneous
1214573PLM_83	mastic				Dissolved
02-02-900-S002	Drywall joint compound	None Detected		100% Other	Tan Non Fibrous Homogeneous
1214573PLM_2					Crushed
02-02-900-S003	2x4 Acoustic ceiling tile pinhole pattern 2x4 Acoustic ceiling tile	None Detected	50% Cellulose 30% Fiber Glass	10% Perlite 10% Other	Tan, White Fibrous Heterogeneous
1214573PLM_3					Crushed
02-02-900-S004	Spray insulation above ceiling	None Detected	60% Mineral Wool	40% Other	Gray Fibrous Heterogeneous
1214573PLM_4					Crushed
02-02-900-S005 - A	Tar paper and mastic	None Detected	95% Cellulose	5% Other	Brown Fibrous Heterogeneous
1214573PLM_5	tar paper				Teased
02-02-900-S005 - B	Tar paper and mastic	10% Chrysotile		90% Other	Black Non Fibrous Heterogeneous
1214573PLM_84	mastic				Dissolved
02-02-900-S006 - A	12x12 Vinyl floor tiles white with black streaks	None Detected		100% Other	White Non Fibrous Heterogeneous
1214573PLM_6	tile				Dissolved

Disclaimer: Due to the nature of the EPA 600 method, asbestos may not be detected in samples containing low levels of asbestos. We strongly recommended that analysis of floor tiles, vermiculite, and/or heterogeneous soil samples be conducted by TEM for confirmation of "None Detected" by PLM. This report relates only to the samples tested and may not be reproduced, except in full, without the written approval of SAI. This report may not be used by the client to claim product endorsement by NVLAP or any other agency

Dorlos Ammerman (116)

Analyst

Scientific Analytical Institute, Inc. 4604 Dundas Dr. Greensboro, NC 27407 (336) 292-3888

Nathaniel Durham, MS or Approved Signatory

Page 1 of 15



# Bulk Asbestos Analysis

By Polarized Light Microscopy  
EPA Method: 600/R-93/116 and 600/M4-82-020

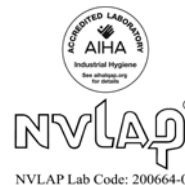

**Customer:** Pinchin LeBlanc Environmental  
27 Austin St  
2nd Flr  
St Johns, NL A1B 4C3

**Attn:** Nicole Power

**Lab Order ID:** 1214573

**Analysis ID:** 1214573PLM

**Date Received:** 9/4/2012

**Date Reported:** 9/10/2012

**Project:** 02-02-900

Sample ID	Description	Asbestos	Fibrous Components	Non-Fibrous Components	Attributes
Lab Sample ID	Lab Notes				Treatment
02-02-900-S006 - B	12x12 Vinyl floor tiles white with black streaks	None Detected	2% Cellulose	98% Other	Black Non Fibrous Heterogeneous
1214573PLM_85	mastic				Dissolved
02-02-900-S007	2x2 Acoustic ceiling tile pinhole with fleck pattern	None Detected	40% Cellulose 40% Fiber Glass	10% Perlite 10% Other	Tan, White Fibrous Heterogeneous
1214573PLM_7					Crushed
02-02-900-S008	Pipe elbow parging	30% Chrysotile		70% Other	Gray Fibrous Heterogeneous
1214573PLM_8					Teased
02-02-900-S009 - A	12x12 Vinyl; floor tiles blue with white streaks	None Detected		100% Other	Blue Non Fibrous Heterogeneous
1214573PLM_9	tile				Dissolved
02-02-900-S009 - B	12x12 Vinyl; floor tiles blue with white streaks	None Detected	5% Cellulose	95% Other	Black Non Fibrous Heterogeneous
1214573PLM_86	mastic				Dissolved
02-02-900-S010	2x4 Acoustic ceiling tile pinhole with fleck pattern	None Detected	50% Cellulose 30% Fiber Glass	10% Perlite 10% Other	Tan, White Fibrous Heterogeneous
1214573PLM_10					Crushed
02-02-900-S011 - A	12x12 Vinyl floor tiles light brown with large white streaks	3% Chrysotile		97% Other	Brown Non Fibrous Heterogeneous
1214573PLM_11	tile				Dissolved
02-02-900-S011 - B	12x12 Vinyl floor tiles light brown with large white streaks	None Detected	2% Cellulose	98% Other	Black Non Fibrous Heterogeneous
1214573PLM_87	mastic				Dissolved

Disclaimer: Due to the nature of the EPA 600 method, asbestos may not be detected in samples containing low levels of asbestos. We strongly recommended that analysis of floor tiles, vermiculite, and/or heterogeneous soil samples be conducted by TEM for confirmation of "None Detected" by PLM. This report relates only to the samples tested and may not be reproduced, except in full, without the written approval of SAI. This report may not be used by the client to claim product endorsement by NVLAP or any other agency

Dorlos Ammerman (116)

Analyst

Scientific Analytical Institute, Inc. 4604 Dundas Dr. Greensboro, NC 27407 (336) 292-3888

Nathaniel Durham, MS or Approved Signatory

Page 2 of 15



# Bulk Asbestos Analysis

By Polarized Light Microscopy  
EPA Method: 600/R-93/116 and 600/M4-82-020



**Customer:** Pinchin LeBlanc Environmental  
27 Austin St  
2nd Flr  
St Johns, NL A1B 4C3

**Attn:** Nicole Power

**Lab Order ID:** 1214573

**Analysis ID:** 1214573PLM

**Date Received:** 9/4/2012

**Date Reported:** 9/10/2012

**Project:** 02-02-900

Sample ID	Description	Asbestos	Fibrous Components	Non-Fibrous Components	Attributes
Lab Sample ID	Lab Notes				Treatment
02-02-900-S012	2x2 Acoustic ceiling tiles pinhole pattern	None Detected	40% Cellulose 40% Fiber Glass	10% Perlite 10% Other	Tan, White Fibrous Heterogeneous
1214573PLM_12					Crushed
02-02-900-S013 - A	12x12 Vinyl floor tiles very light brown with large brown streaks	3% Chrysotile		97% Other	Tan Non Fibrous Heterogeneous
1214573PLM_13	tile				Dissolved
02-02-900-S013 - B	12x12 Vinyl floor tiles very light brown with large brown streaks	None Detected	3% Cellulose	97% Other	Black Non Fibrous Heterogeneous
1214573PLM_88	mastic				Dissolved
02-02-900-S014	Drywall joint compound	None Detected		100% Other	White Non Fibrous Homogeneous
1214573PLM_14					Crushed
02-02-900-S015	Leveling compound above ceiling ductwork	None Detected	5% Cellulose	95% Other	White Non Fibrous Heterogeneous
1214573PLM_15					Crushed
02-02-900-S016	Counter top	15% Chrysotile 5% Amosite		80% Other	Black Fibrous Heterogeneous
1214573PLM_16					Crushed
02-02-900-S017 - A	12x12 Vinyl floor tiles aqua with white and green fleck	None Detected		100% Other	Blue Non Fibrous Heterogeneous
1214573PLM_17	tile				Dissolved
02-02-900-S017 - B	12x12 Vinyl floor tiles aqua with white and green fleck	None Detected	3% Cellulose	97% Other	Black Non Fibrous Heterogeneous
1214573PLM_89	mastic				Dissolved

Disclaimer: Due to the nature of the EPA 600 method, asbestos may not be detected in samples containing low levels of asbestos. We strongly recommended that analysis of floor tiles, vermiculite, and/or heterogeneous soil samples be conducted by TEM for confirmation of "None Detected" by PLM. This report relates only to the samples tested and may not be reproduced, except in full, without the written approval of SAI. This report may not be used by the client to claim product endorsement by NVLAP or any other agency

Dorlos Ammerman (116)

Analyst

Nathaniel Durham, MS or Approved Signatory



# Bulk Asbestos Analysis

By Polarized Light Microscopy  
EPA Method: 600/R-93/116 and 600/M4-82-020

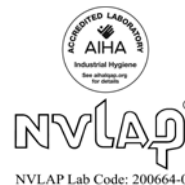

**Customer:** Pinchin LeBlanc Environmental  
27 Austin St  
2nd Flr  
St Johns, NL A1B 4C3

**Attn:** Nicole Power

**Lab Order ID:** 1214573

**Analysis ID:** 1214573PLM

**Date Received:** 9/4/2012

**Date Reported:** 9/10/2012

**Project:** 02-02-900

Sample ID	Description	Asbestos	Fibrous Components	Non-Fibrous Components	Attributes
Lab Sample ID	Lab Notes				Treatment
02-02-900-S018 - A	12x12 Vinyl floor tiles green with thick green streak	3% Chrysotile		97% Other	Red Non Fibrous Heterogeneous
1214573PLM_18	tile				Dissolved
02-02-900-S018 - B	12x12 Vinyl floor tiles green with thick green streak	None Detected	4% Cellulose	96% Other	White, Black Non Fibrous Heterogeneous
1214573PLM_90	mastic/leveling compound				Dissolved
02-02-900-S019 - A	12x12 Vinyl floor tiles green with large white streaks	None Detected		100% Other	Green Non Fibrous Heterogeneous
1214573PLM_19	tile				Dissolved
02-02-900-S019 - B	12x12 Vinyl floor tiles green with large white streaks	None Detected	3% Cellulose	97% Other	Black Non Fibrous Heterogeneous
1214573PLM_91	mastic				Dissolved
02-02-900-S020 - A	12x12 Vinyl floor tiles white with abundant grey flecks	None Detected		100% Other	White Non Fibrous Heterogeneous
1214573PLM_20	tile				Dissolved
02-02-900-S020 - B	12x12 Vinyl floor tiles white with abundant grey flecks	None Detected	3% Cellulose	97% Other	Black Non Fibrous Heterogeneous
1214573PLM_92	mastic				Dissolved
02-02-900-S021 - A	12x12 Vinyl floor tiles brown with abundant grey flecks	3% Chrysotile		97% Other	Brown Non Fibrous Heterogeneous
1214573PLM_21	tile				Dissolved
02-02-900-S021 - B	12x12 Vinyl floor tiles brown with abundant grey flecks	None Detected	2% Cellulose	98% Other	Black Non Fibrous Heterogeneous
1214573PLM_93	mastic				Dissolved

Disclaimer: Due to the nature of the EPA 600 method, asbestos may not be detected in samples containing low levels of asbestos. We strongly recommended that analysis of floor tiles, vermiculite, and/or heterogeneous soil samples be conducted by TEM for confirmation of "None Detected" by PLM. This report relates only to the samples tested and may not be reproduced, except in full, without the written approval of SAI. This report may not be used by the client to claim product endorsement by NVLAP or any other agency

Dorlos Ammerman (116)

Analyst

Scientific Analytical Institute, Inc. 4604 Dundas Dr. Greensboro, NC 27407 (336) 292-3888

Nathaniel Durham, MS or Approved Signatory

Page 4 of 15



# Bulk Asbestos Analysis

By Polarized Light Microscopy  
EPA Method: 600/R-93/116 and 600/M4-82-020

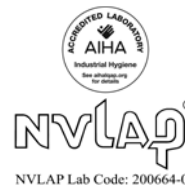

**Customer:** Pinchin LeBlanc Environmental  
27 Austin St  
2nd Flr  
St Johns, NL A1B 4C3

**Attn:** Nicole Power

**Lab Order ID:** 1214573

**Analysis ID:** 1214573PLM

**Date Received:** 9/4/2012

**Date Reported:** 9/10/2012

**Project:** 02-02-900

Sample ID	Description	Asbestos	Fibrous Components	Non-Fibrous Components	Attributes
Lab Sample ID	Lab Notes				Treatment
02-02-900-S022 - A	12x12 Vinyl floor tiles white mottled brown	None Detected		100% Other	White Non Fibrous Heterogeneous
1214573PLM_22	tile				Dissolved
02-02-900-S022 - B	12x12 Vinyl floor tiles white mottled brown	None Detected	3% Cellulose	97% Other	Black Non Fibrous Heterogeneous
1214573PLM_94	mastic				Dissolved
02-02-900-S023 - A	12x12 Vinyl floor tiles light brown with brick red streak	3% Chrysotile		97% Other	Tan Non Fibrous Heterogeneous
1214573PLM_23	tile				Dissolved
02-02-900-S023 - B	12x12 Vinyl floor tiles light brown with brick red streak	None Detected	2% Cellulose	98% Other	Black Non Fibrous Heterogeneous
1214573PLM_95	mastic				Dissolved
02-02-900-S024	Drywall joint compound	3% Chrysotile		97% Other	Tan Non Fibrous Homogeneous
1214573PLM_24					Crushed
02-02-900-S025	Transite sheeting in fume hood	20% Chrysotile		80% Other	Gray Fibrous Heterogeneous
1214573PLM_25					Crushed
02-02-900-S026 - A	12x12 Vinyl floor tiles large brown and cream streaks	None Detected	3% Cellulose	97% Other	Cream Non Fibrous Heterogeneous
1214573PLM_26	tile				Dissolved
02-02-900-S026 - B	12x12 Vinyl floor tiles large brown and cream streaks	None Detected	3% Cellulose	97% Other	Black Non Fibrous Heterogeneous
1214573PLM_96	mastic				Dissolved

Disclaimer: Due to the nature of the EPA 600 method, asbestos may not be detected in samples containing low levels of asbestos. We strongly recommended that analysis of floor tiles, vermiculite, and/or heterogeneous soil samples be conducted by TEM for confirmation of "None Detected" by PLM. This report relates only to the samples tested and may not be reproduced, except in full, without the written approval of SAI. This report may not be used by the client to claim product endorsement by NVLAP or any other agency

Dorlos Ammerman (116)

Analyst

Scientific Analytical Institute, Inc. 4604 Dundas Dr. Greensboro, NC 27407 (336) 292-3888

Nathaniel Durham, MS or Approved Signatory





# Bulk Asbestos Analysis

By Polarized Light Microscopy  
EPA Method: 600/R-93/116 and 600/M4-82-020



**Customer:** Pinchin LeBlanc Environmental  
27 Austin St  
2nd Flr  
St Johns, NL A1B 4C3

**Attn:** Nicole Power

**Lab Order ID:** 1214573

**Analysis ID:** 1214573PLM

**Date Received:** 9/4/2012

**Project:** 02-02-900

**Date Reported:** 9/10/2012

Sample ID	Description	Asbestos	Fibrous Components	Non-Fibrous Components	Attributes
Lab Sample ID	Lab Notes				Treatment
02-02-900-S027	Drywall joint compound	None Detected		100% Other	Tan Non Fibrous Homogeneous
1214573PLM_27					Crushed
02-02-900-S028 - A	12x12 Vinyl floor tiles white with large brown flecks	None Detected		100% Other	White Non Fibrous Heterogeneous
1214573PLM_28	tile				Dissolved
02-02-900-S028 - B	12x12 Vinyl floor tiles white with large brown flecks	None Detected	2% Cellulose	98% Other	Black Non Fibrous Heterogeneous
1214573PLM_97	mastic				Dissolved
02-02-900-S029	2x4 Acoustic ceiling tiles pinhole and fissure pattern	None Detected	50% Cellulose 30% Fiber Glass	10% Perlite 10% Other	Tan, White Fibrous Heterogeneous
1214573PLM_29					Crushed
02-02-900-S030	Pipe elbow parging on furnace exhaust	None Detected	25% Mineral Wool 10% Cellulose	65% Other	Gray Fibrous Heterogeneous
1214573PLM_30					Crushed
02-02-900-S031 - A	12x12 Vinyl floor tiles white with light blue streaks	None Detected		100% Other	White Non Fibrous Heterogeneous
1214573PLM_31	tile				Dissolved
02-02-900-S031 - B	12x12 Vinyl floor tiles white with light blue streaks	None Detected	3% Cellulose	97% Other	Black Non Fibrous Heterogeneous
1214573PLM_98	mastic				Dissolved
02-02-900-S032	Drywall joint compound	None Detected		100% Other	White Non Fibrous Homogeneous
1214573PLM_32					Crushed

Disclaimer: Due to the nature of the EPA 600 method, asbestos may not be detected in samples containing low levels of asbestos. We strongly recommended that analysis of floor tiles, vermiculite, and/or heterogeneous soil samples be conducted by TEM for confirmation of "None Detected" by PLM. This report relates only to the samples tested and may not be reproduced, except in full, without the written approval of SAI. This report may not be used by the client to claim product endorsement by NVLAP or any other agency

Dorlos Ammerman (116)

Analyst

Scientific Analytical Institute, Inc. 4604 Dundas Dr. Greensboro, NC 27407 (336) 292-3888

Nathaniel Durham, MS or Approved Signatory

Page 6 of 15





# Bulk Asbestos Analysis

By Polarized Light Microscopy  
EPA Method: 600/R-93/116 and 600/M4-82-020



**Customer:** Pinchin LeBlanc Environmental  
27 Austin St  
2nd Flr  
St Johns, NL A1B 4C3

**Attn:** Nicole Power

**Lab Order ID:** 1214573

**Analysis ID:** 1214573PLM

**Date Received:** 9/4/2012

**Date Reported:** 9/10/2012

**Project:** 02-02-900

Sample ID	Description	Asbestos	Fibrous Components	Non-Fibrous Components	Attributes
Lab Sample ID	Lab Notes				Treatment
02-02-900-S033 - A	12x12 Vinyl floor tiles green with brown and white streaks	3% Chrysotile		97% Other	Green Non Fibrous Heterogeneous
1214573PLM_33	tile				Dissolved
02-02-900-S033 - B	12x12 Vinyl floor tiles green with brown and white streaks	None Detected	2% Cellulose	98% Other	Black Non Fibrous Heterogeneous
1214573PLM_99	mastic				Dissolved
02-02-900-S034 - A	12x12 Vinyl floor tiles grey with dark grey streaks	3% Chrysotile		97% Other	Gray Non Fibrous Heterogeneous
1214573PLM_34	tile				Dissolved
02-02-900-S034 - B	12x12 Vinyl floor tiles grey with dark grey streaks	None Detected	3% Cellulose	97% Other	Black Non Fibrous Heterogeneous
1214573PLM_100	mastic				Dissolved
02-02-900-S035 - A	12x12 Vinyl floor tiles brown with white and dark brown streaks	3% Chrysotile		97% Other	Brown Non Fibrous Heterogeneous
1214573PLM_35	tile				Dissolved
02-02-900-S035 - B	12x12 Vinyl floor tiles brown with white and dark brown streaks	None Detected	2% Cellulose	98% Other	Black Non Fibrous Heterogeneous
1214573PLM_101	mastic				Dissolved
02-02-900-S036 - A	12x12 Vinyl floor tiles white	None Detected		100% Other	Tan Non Fibrous Heterogeneous
1214573PLM_36	tile				Dissolved
02-02-900-S036 - B	12x12 Vinyl floor tiles white	None Detected	3% Cellulose	97% Other	Black Non Fibrous Heterogeneous
1214573PLM_102	mastic				Dissolved

Disclaimer: Due to the nature of the EPA 600 method, asbestos may not be detected in samples containing low levels of asbestos. We strongly recommended that analysis of floor tiles, vermiculite, and/or heterogeneous soil samples be conducted by TEM for confirmation of "None Detected" by PLM. This report relates only to the samples tested and may not be reproduced, except in full, without the written approval of SAI. This report may not be used by the client to claim product endorsement by NVLAP or any other agency

Dorlos Ammerman (116)

Analyst

Scientific Analytical Institute, Inc. 4604 Dundas Dr. Greensboro, NC 27407 (336) 292-3888

Nathaniel Durham, MS or Approved Signatory

Page 7 of 15



# Bulk Asbestos Analysis

By Polarized Light Microscopy  
EPA Method: 600/R-93/116 and 600/M4-82-020



**Customer:** Pinchin LeBlanc Environmental  
27 Austin St  
2nd Flr  
St Johns, NL A1B 4C3

**Attn:** Nicole Power

**Lab Order ID:** 1214573

**Analysis ID:** 1214573PLM

**Date Received:** 9/4/2012

**Date Reported:** 9/10/2012

**Project:** 02-02-900

Sample ID	Description	Asbestos	Fibrous Components	Non-Fibrous Components	Attributes
Lab Sample ID	Lab Notes				Treatment
02-02-900-S037	Drywall joint compound	None Detected		100% Other	White Non Fibrous Homogeneous
1214573PLM_37					Crushed
02-02-900-S038	Tar paper wrap on straight fiberglass insulation	None Detected	80% Cellulose	20% Other	Brown, Black Fibrous Heterogeneous
1214573PLM_38					Dissolved
02-02-900-S039	Vinyl sheet flooring blue wave pattern	None Detected	15% Cellulose	85% Other	Blue Fibrous Heterogeneous
1214573PLM_39	vinyl only				Dissolved
02-02-900-S040	2x4 Acoustic ceiling tile	None Detected	40% Cellulose 40% Fiber Glass	10% Perlite 10% Other	Tan, White Fibrous Heterogeneous
1214573PLM_40					Crushed
02-02-900-S041 - A	12x12 Vinyl floor tiles grey with dark grey streaks	3% Chrysotile		97% Other	Black Non Fibrous Heterogeneous
1214573PLM_41	tile				Dissolved
02-02-900-S041 - B	12x12 Vinyl floor tiles grey with dark grey streaks	None Detected	3% Cellulose	97% Other	Black Non Fibrous Heterogeneous
1214573PLM_103	mastic				Dissolved
02-02-900-S042 - A	12x12 Vinyl floor tiles grey with abundant white and dark grey flecks	None Detected		100% Other	Tan Non Fibrous Heterogeneous
1214573PLM_42	tile				Dissolved
02-02-900-S042 - B	12x12 Vinyl floor tiles grey with abundant white and dark grey flecks	None Detected	2% Cellulose	98% Other	Black Non Fibrous Heterogeneous
1214573PLM_104	mastic				Dissolved

Disclaimer: Due to the nature of the EPA 600 method, asbestos may not be detected in samples containing low levels of asbestos. We strongly recommended that analysis of floor tiles, vermiculite, and/or heterogeneous soil samples be conducted by TEM for confirmation of "None Detected" by PLM. This report relates only to the samples tested and may not be reproduced, except in full, without the written approval of SAI. This report may not be used by the client to claim product endorsement by NVLAP or any other agency

Dorlos Ammerman (116)

Analyst

Scientific Analytical Institute, Inc. 4604 Dundas Dr. Greensboro, NC 27407 (336) 292-3888

Nathaniel Durham, MS or Approved Signatory

Page 8 of 15



# Bulk Asbestos Analysis

By Polarized Light Microscopy  
EPA Method: 600/R-93/116 and 600/M4-82-020



**Customer:** Pinchin LeBlanc Environmental  
27 Austin St  
2nd Flr  
St Johns, NL A1B 4C3

**Attn:** Nicole Power

**Lab Order ID:** 1214573

**Analysis ID:** 1214573PLM

**Date Received:** 9/4/2012

**Date Reported:** 9/10/2012

**Project:** 02-02-900

Sample ID	Description	Asbestos	Fibrous Components	Non-Fibrous Components	Attributes
Lab Sample ID	Lab Notes				Treatment
02-02-900-S043	Drywall joint compound	3% Chrysotile		97% Other	Tan, White Non Fibrous Homogeneous
1214573PLM_43					Crushed
02-02-900-S044 - A	12x12 Vinyl floor tiles light yellow with dark yellow and white specks	None Detected		100% Other	Yellow Non Fibrous Heterogeneous
1214573PLM_44	tile				Dissolved
02-02-900-S044 - B	12x12 Vinyl floor tiles light yellow with dark yellow and white specks	None Detected	2% Cellulose	98% Other	Yellow, Black Non Fibrous Heterogeneous
1214573PLM_105	mixed mastics				Dissolved
02-02-900-S045 - A	12x12 Vinyl floor tiles white and yellow streaks	None Detected		100% Other	Tan Non Fibrous Heterogeneous
1214573PLM_45	tile				Dissolved
02-02-900-S045 - B	12x12 Vinyl floor tiles white and yellow streaks	None Detected	4% Cellulose	96% Other	Black Non Fibrous Heterogeneous
1214573PLM_106	mastic				Dissolved
02-02-900-S046 - A	12x12 Vinyl floor tiles white with abundant grey flecks	None Detected		100% Other	White Non Fibrous Heterogeneous
1214573PLM_46	tile				Dissolved
02-02-900-S046 - B	12x12 Vinyl floor tiles white with abundant grey flecks	None Detected	3% Cellulose	97% Other	Black Non Fibrous Heterogeneous
1214573PLM_107	mastic				Dissolved
02-02-900-S047	Drywall joint compound	None Detected		100% Other	Tan Non Fibrous Homogeneous
1214573PLM_47					Crushed

Disclaimer: Due to the nature of the EPA 600 method, asbestos may not be detected in samples containing low levels of asbestos. We strongly recommended that analysis of floor tiles, vermiculite, and/or heterogeneous soil samples be conducted by TEM for confirmation of "None Detected" by PLM. This report relates only to the samples tested and may not be reproduced, except in full, without the written approval of SAI. This report may not be used by the client to claim product endorsement by NVLAP or any other agency

Dorlos Ammerman (116)

Analyst

Scientific Analytical Institute, Inc. 4604 Dundas Dr. Greensboro, NC 27407 (336) 292-3888

Nathaniel Durham, MS or Approved Signatory

Page 9 of 15



# Bulk Asbestos Analysis

By Polarized Light Microscopy  
EPA Method: 600/R-93/116 and 600/M4-82-020



**Customer:** Pinchin LeBlanc Environmental  
27 Austin St  
2nd Flr  
St Johns, NL A1B 4C3

**Attn:** Nicole Power

**Lab Order ID:** 1214573

**Analysis ID:** 1214573PLM

**Date Received:** 9/4/2012

**Date Reported:** 9/10/2012

**Project:** 02-02-900

Sample ID	Description	Asbestos	Fibrous Components	Non-Fibrous Components	Attributes
Lab Sample ID	Lab Notes				Treatment
02-02-900-S048	2x2 Acoustic ceiling tile pinhole and fleck pattern	None Detected	50% Cellulose 30% Fiber Glass	10% Perlite 10% Other	Tan, White Fibrous Heterogeneous
1214573PLM_48					Crushed
02-02-900-S049	Drywall joint compound	None Detected		100% Other	Tan Non Fibrous Homogeneous
1214573PLM_49					Crushed
02-02-900-S050 - A	12x12 Vinyl floor tiles grey with brown streaks	2% Chrysotile		98% Other	Gray Non Fibrous Heterogeneous
1214573PLM_50	tile				Dissolved
02-02-900-S050 - B	12x12 Vinyl floor tiles grey with brown streaks	None Detected	3% Cellulose	97% Other	Black Non Fibrous Heterogeneous
1214573PLM_108	mastic				Dissolved
02-02-900-S051	Ceiling plaster	None Detected		100% Other	White Non Fibrous Heterogeneous
1214573PLM_51					Crushed
02-02-900-S052	Textured ceiling coat	None Detected		100% Other	White Non Fibrous Heterogeneous
1214573PLM_52					Crushed
02-02-900-S053	Foil backed heatsheild for incandescent fixture	40% Chrysotile	40% Cellulose	20% Other	Silver, Tan Fibrous Heterogeneous
1214573PLM_53					Teased
02-02-900-S054	Textured ceiling coat	None Detected		100% Other	White Non Fibrous Heterogeneous
1214573PLM_54					Crushed

Disclaimer: Due to the nature of the EPA 600 method, asbestos may not be detected in samples containing low levels of asbestos. We strongly recommended that analysis of floor tiles, vermiculite, and/or heterogeneous soil samples be conducted by TEM for confirmation of "None Detected" by PLM. This report relates only to the samples tested and may not be reproduced, except in full, without the written approval of SAI. This report may not be used by the client to claim product endorsement by NVLAP or any other agency

Dorlos Ammerman (116)

Analyst

Scientific Analytical Institute, Inc. 4604 Dundas Dr. Greensboro, NC 27407 (336) 292-3888

Nathaniel Durham, MS or Approved Signatory

Page 10 of 15



# Bulk Asbestos Analysis

By Polarized Light Microscopy  
EPA Method: 600/R-93/116 and 600/M4-82-020



**Customer:** Pinchin LeBlanc Environmental  
27 Austin St  
2nd Flr  
St Johns, NL A1B 4C3

**Attn:** Nicole Power

**Lab Order ID:** 1214573

**Analysis ID:** 1214573PLM

**Date Received:** 9/4/2012

**Date Reported:** 9/10/2012

**Project:** 02-02-900

Sample ID	Description	Asbestos	Fibrous Components	Non-Fibrous Components	Attributes
Lab Sample ID	Lab Notes				Treatment
02-02-900-S055 - A	12x12 Vinyl floor tiles red with abundant white streaks	3% Chrysotile		97% Other	Red Non Fibrous Heterogeneous
1214573PLM_55	tile				Dissolved
02-02-900-S055 - B	12x12 Vinyl floor tiles red with abundant white streaks	None Detected	2% Cellulose	98% Other	Black Non Fibrous Heterogeneous
1214573PLM_109	mastic				Dissolved
02-02-900-S056	Drywall joint compound	None Detected		100% Other	White Non Fibrous Homogeneous
1214573PLM_56					Crushed
02-02-900-S057	Drywall joint compound	3% Chrysotile		97% Other	Tan Non Fibrous Homogeneous
1214573PLM_57					Crushed
02-02-900-S058	Drywall joint compound	3% Chrysotile		97% Other	Tan Non Fibrous Homogeneous
1214573PLM_58					Crushed
02-02-900-S059 - A	12x12 Vinyl floor tiles white with brown streaks	None Detected		100% Other	White Non Fibrous Heterogeneous
1214573PLM_59	tile				Dissolved
02-02-900-S059 - B	12x12 Vinyl floor tiles white with brown streaks	None Detected	3% Cellulose	97% Other	Black Non Fibrous Heterogeneous
1214573PLM_110	mastic				Dissolved
02-02-900-S060	Drywall joint compound	3% Chrysotile		97% Other	Tan Non Fibrous Homogeneous
1214573PLM_60					Crushed

Disclaimer: Due to the nature of the EPA 600 method, asbestos may not be detected in samples containing low levels of asbestos. We strongly recommended that analysis of floor tiles, vermiculite, and/or heterogeneous soil samples be conducted by TEM for confirmation of "None Detected" by PLM. This report relates only to the samples tested and may not be reproduced, except in full, without the written approval of SAI. This report may not be used by the client to claim product endorsement by NVLAP or any other agency

Dorlos Ammerman (116)

Analyst

Nathaniel Durham, MS or Approved Signatory

Scientific Analytical Institute, Inc. 4604 Dundas Dr. Greensboro, NC 27407 (336) 292-3888

Page 11 of 15



# Bulk Asbestos Analysis

By Polarized Light Microscopy  
EPA Method: 600/R-93/116 and 600/M4-82-020



**Customer:** Pinchin LeBlanc Environmental  
27 Austin St  
2nd Flr  
St Johns, NL A1B 4C3

**Attn:** Nicole Power

**Lab Order ID:** 1214573

**Analysis ID:** 1214573PLM

**Date Received:** 9/4/2012

**Date Reported:** 9/10/2012

**Project:** 02-02-900

Sample ID	Description	Asbestos	Fibrous Components	Non-Fibrous Components	Attributes
Lab Sample ID	Lab Notes				Treatment
02-02-900-S061	Vinyl sheet flooring dark blue	None Detected		100% Other	Blue Non Fibrous Homogeneous
1214573PLM_61	vinyl only				Ashed
02-02-900-S062	Drywall joint compound	None Detected		100% Other	Tan Non Fibrous Homogeneous
1214573PLM_62					Crushed
02-02-900-S063	Mastic on furnace ductwork	None Detected	2% Synthetic Fibers	98% Other	Gray Non Fibrous Heterogeneous
1214573PLM_63					Dissolved
02-02-900-S064 - A	12x12 Vinyl floor tiles pale yellow with abundant yellow and white flecks	None Detected		100% Other	Yellow Non Fibrous Heterogeneous
1214573PLM_64	tile				Dissolved
02-02-900-S064 - B	12x12 Vinyl floor tiles pale yellow with abundant yellow and white flecks	None Detected	3% Cellulose	97% Other	Black Non Fibrous Heterogeneous
1214573PLM_111	mastic				Dissolved
02-02-900-S065 - A	Vinyl sheet flooring, dark grey flecks	None Detected	15% Cellulose	85% Other	Brown Fibrous Heterogeneous
1214573PLM_65	vinyl				Dissolved
02-02-900-S065 - B	Vinyl sheet flooring, dark grey flecks	None Detected		100% Other	Yellow Non Fibrous Heterogeneous
1214573PLM_112	mastic				Dissolved
02-02-900-S066 - A	Vinyl sheet flooring pale yellow with brown flecks	None Detected	15% Cellulose	85% Other	Yellow Fibrous Heterogeneous
1214573PLM_66	vinyl				Dissolved

Disclaimer: Due to the nature of the EPA 600 method, asbestos may not be detected in samples containing low levels of asbestos. We strongly recommended that analysis of floor tiles, vermiculite, and/or heterogeneous soil samples be conducted by TEM for confirmation of "None Detected" by PLM. This report relates only to the samples tested and may not be reproduced, except in full, without the written approval of SAI. This report may not be used by the client to claim product endorsement by NVLAP or any other agency

Dorlos Ammerman (116)

Analyst

Scientific Analytical Institute, Inc. 4604 Dundas Dr. Greensboro, NC 27407 (336) 292-3888

Nathaniel Durham, MS or Approved Signatory

Page 12 of 15





# Bulk Asbestos Analysis

By Polarized Light Microscopy  
EPA Method: 600/R-93/116 and 600/M4-82-020



**Customer:** Pinchin LeBlanc Environmental  
27 Austin St  
2nd Flr  
St Johns, NL A1B 4C3

**Attn:** Nicole Power

**Lab Order ID:** 1214573

**Analysis ID:** 1214573PLM

**Date Received:** 9/4/2012

**Date Reported:** 9/10/2012

**Project:** 02-02-900

Sample ID	Description	Asbestos	Fibrous Components	Non-Fibrous Components	Attributes
Lab Sample ID	Lab Notes				Treatment
02-02-900-S066 - B	Vinyl sheet flooring pale yellow with brown flecks	None Detected		100% Other	Yellow Non Fibrous Heterogeneous
1214573PLM_113	mastic				Dissolved
02-02-900-S067	Drywall joint compound	None Detected		100% Other	White Non Fibrous Homogeneous
1214573PLM_67					Crushed
02-02-900-S068	Drywall joint compound	3% Chrysotile		97% Other	Tan Non Fibrous Homogeneous
1214573PLM_68					Crushed
02-02-900-S069	Vinyl sheet flooring white with grey and brown mottles	None Detected		100% Other	White Non Fibrous Heterogeneous
1214573PLM_69					Dissolved
02-02-900-S070	Drywall joint compound	2% Chrysotile		98% Other	White Non Fibrous Homogeneous
1214573PLM_70					Crushed
02-02-900-S071 - A	Vinyl sheet flooring brown stone pattern	None Detected	15% Cellulose	85% Other	Brown Fibrous Heterogeneous
1214573PLM_71	vinyl				Dissolved
02-02-900-S071 - B	Vinyl sheet flooring brown stone pattern	None Detected		100% Other	Yellow Non Fibrous Heterogeneous
1214573PLM_114	mastic				Dissolved
02-02-900-S072	Drywall joint compound	3% Chrysotile		97% Other	Tan, White Non Fibrous Homogeneous
1214573PLM_72					Crushed

Disclaimer: Due to the nature of the EPA 600 method, asbestos may not be detected in samples containing low levels of asbestos. We strongly recommended that analysis of floor tiles, vermiculite, and/or heterogeneous soil samples be conducted by TEM for confirmation of "None Detected" by PLM. This report relates only to the samples tested and may not be reproduced, except in full, without the written approval of SAI. This report may not be used by the client to claim product endorsement by NVLAP or any other agency

Dorlos Ammerman (116)

Analyst

Nathaniel Durham, MS or Approved Signatory

Scientific Analytical Institute, Inc. 4604 Dundas Dr. Greensboro, NC 27407 (336) 292-3888

Page 13 of 15



# Bulk Asbestos Analysis

By Polarized Light Microscopy  
EPA Method: 600/R-93/116 and 600/M4-82-020

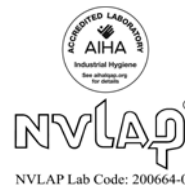

**Customer:** Pinchin LeBlanc Environmental  
27 Austin St  
2nd Flr  
St Johns, NL A1B 4C3

**Attn:** Nicole Power

**Lab Order ID:** 1214573

**Analysis ID:** 1214573PLM

**Date Received:** 9/4/2012

**Project:** 02-02-900

**Date Reported:** 9/10/2012

Sample ID	Description	Asbestos	Fibrous Components	Non-Fibrous Components	Attributes
Lab Sample ID	Lab Notes				Treatment
02-02-900-S073	Drywall joint compound	3% Chrysotile		97% Other	Tan Non Fibrous Homogeneous
1214573PLM_73					Crushed
02-02-900-S074	Drywall joint compound	3% Chrysotile		97% Other	Tan Non Fibrous Homogeneous
1214573PLM_74					Crushed
02-02-900-S075	Ceiling plaster	None Detected		100% Other	White Non Fibrous Heterogeneous
1214573PLM_75					Crushed
02-02-900-S076 - A	Ceiling plaster	None Detected		100% Other	White Non Fibrous Heterogeneous
1214573PLM_76	finish				Crushed
02-02-900-S076 - B	Ceiling plaster	None Detected		100% Other	Gray Non Fibrous Heterogeneous
1214573PLM_115	base				Crushed
02-02-900-S077	Window sil plaster	None Detected		100% Other	White Non Fibrous Homogeneous
1214573PLM_77					Crushed
02-02-900-S078	2nd floor ceiling plaster	None Detected		100% Other	White Non Fibrous Homogeneous
1214573PLM_78					Crushed
02-02-900-S079	1st floor ceiling plaster	None Detected		100% Other	White Non Fibrous Homogeneous
1214573PLM_79					Crushed

Disclaimer: Due to the nature of the EPA 600 method, asbestos may not be detected in samples containing low levels of asbestos. We strongly recommended that analysis of floor tiles, vermiculite, and/or heterogeneous soil samples be conducted by TEM for confirmation of "None Detected" by PLM. This report relates only to the samples tested and may not be reproduced, except in full, without the written approval of SAI. This report may not be used by the client to claim product endorsement by NVLAP or any other agency

Dorlos Ammerman (116)

Analyst

Nathaniel Durham, MS or Approved Signatory





# Bulk Asbestos Analysis

By Polarized Light Microscopy  
EPA Method: 600/R-93/116 and 600/M4-82-020



**Customer:** Pinchin LeBlanc Environmental  
27 Austin St  
2nd Flr  
St Johns, NL A1B 4C3

**Attn:** Nicole Power

**Lab Order ID:** 1214573

**Analysis ID:** 1214573PLM

**Date Received:** 9/4/2012

**Date Reported:** 9/10/2012

**Project:** 02-02-900

Sample ID	Description	Asbestos	Fibrous Components	Non-Fibrous Components	Attributes
Lab Sample ID	Lab Notes				Treatment
02-02-900-S080	Fire proofing	None Detected	65% Mineral Wool	35% Other	Gray Fibrous Heterogeneous
1214573PLM_80					Crushed
02-02-900-S081 - A	Pebble stone 12x12 vinyl floor tiles	None Detected		100% Other	Brown Non Fibrous Heterogeneous
1214573PLM_81	tile				Dissolved
02-02-900-S081 - B	Pebble stone 12x12 vinyl floor tiles	None Detected	2% Cellulose	98% Other	Black Non Fibrous Heterogeneous
1214573PLM_116	mastic				Dissolved
02-02-900-S082	Parging cement on water tanks and elbow pipes	25% Chrysotile		75% Other	White Fibrous Heterogeneous
1214573PLM_82					Teased

Disclaimer: Due to the nature of the EPA 600 method, asbestos may not be detected in samples containing low levels of asbestos. We strongly recommended that analysis of floor tiles, vermiculite, and/or heterogeneous soil samples be conducted by TEM for confirmation of "None Detected" by PLM. This report relates only to the samples tested and may not be reproduced, except in full, without the written approval of SAI. This report may not be used by the client to claim product endorsement by NVLAP or any other agency

Dorlos Ammerman (116)

Analyst

Nathaniel Durham, MS or Approved Signatory



# Bulk Asbestos Analysis

By Polarized Light Microscopy  
EPA Method: 600/R-93/116 and 600/M4-82-020



**Customer:** Pinchin LeBlanc Environmental  
27 Austin St  
2nd Flr  
St Johns NL A1B 4C3

**Attn:** Dawn Benteau  
Paul Staeben

**Lab Order ID:** 1308169

**Analysis ID:** 1308169\_PLM

**Date Received:** 5/2/2013

**Project:** 02-02-00900; Engineering Building

**Date Reported:** 5/7/2013

Sample ID	Description	Asbestos	Fibrous Components	Non-Fibrous Components	Attributes
Lab Sample ID	Lab Notes				Treatment
02-02-900-S083 - A	12x12 Vinyl Floor Tiles - Orange With Brown Flecks	None Detected		100% Other	Orange Non Fibrous Heterogeneous
1308169PLM_1	tile				Dissolved
02-02-900-S083 - B	12x12 Vinyl Floor Tiles - Orange With Brown Flecks	None Detected	3% Cellulose	97% Other	Yellow Non Fibrous Heterogeneous
1308169PLM_2	mastic				Dissolved

Disclaimer: Due to the nature of the EPA 600 method, asbestos may not be detected in samples containing low levels of asbestos. We strongly recommended that analysis of floor tiles, vermiculite, and/or heterogeneous soil samples be conducted by TEM for confirmation of "None Detected" by PLM. This report relates only to the samples tested and may not be reproduced, except in full, without the written approval of SAI. This report may not be used by the client to claim product endorsement by NVLAP or any other agency of the U.S. government. Estimated MDL is 0.1%.

Ired Gulley (2)

Analyst

  
Approved Signatory

## **APPENDIX II**

### **LEAD PAINT ANALYTICAL REPORT**



# Analysis for Lead Concentration in Paint Chips

by Flame Atomic Absorption Spectroscopy  
EPA SW-846 3rd Ed. Method No. 3050B/Method No. 7420



**Customer:** Pinchin LeBlanc Environmental  
27 Austin St  
2nd Flr  
St Johns NL A1B 4C3

**Attn:** Dawn Benteau

**Lab Order ID:** 1214516

**Analysis ID:** 1214516\_PBP

**Date Received:** 9/4/2012

**Date Reported:** 9/11/2012

**Project:** 02-02-900

Sample ID	Description	Mass	Analytical Sensitivity	Concentration
Lab Sample ID	Lab Notes	(g)	(% by weight)	(% by weight)
02-02-900-L001	White wall paint (engineering bld.)	0.0421	0.003%	0.025%
1214516PBP_1				
02-02-900-L002		0.0519	0.003%	0.26%
1214516PBP_2	cream wall paint			
02-02-900-L003		0.0274	0.005%	0.067%
1214516PBP_3	green wall paint			
02-02-900-L004		0.0624	0.002%	< 0.006%
1214516PBP_4	very light grey paint			
02-02-900-L005		0.0636	0.002%	0.041%
1214516PBP_5	dark blue wall paint			
02-02-900-L006		0.0367	0.004%	0.022%
1214516PBP_6	blue wall paint			
02-02-900-L007		0.0464	0.003%	< 0.009%
1214516PBP_7	navy blue wall paint			
02-02-900-L008		0.0415	0.003%	< 0.01%
1214516PBP_8	aqua green wall paint			
02-02-900-L009		0.0628	0.002%	< 0.006%
1214516PBP_9	red wall paint			
02-02-900-L010		0.0687	0.002%	< 0.006%
1214516PBP_10	light grey wall paint			

The quality control samples run with the samples in this report have passed all AIHA required specifications unless otherwise noted. This report relates only to the samples tested and may not be reproduced, except in full, without the written approval of SAI. This report may not be used by the client to claim product endorsement by AIHA or any other agency of the U.S. government.

Melissa Sharps (13)

Analyst

Scientific Analytical Institute, Inc. 4604 Dundas Dr. Greensboro, NC 27407 (336) 292-3888

Laboratory Director



# Analysis for Lead Concentration in Paint Chips

by Flame Atomic Absorption Spectroscopy  
EPA SW-846 3rd Ed. Method No. 3050B/Method No. 7420



**Customer:** Pinchin LeBlanc Environmental  
27 Austin St  
2nd Flr  
St Johns NL A1B 4C3

**Attn:** Dawn Benteau

**Lab Order ID:** 1214516

**Analysis ID:** 1214516\_PBP

**Date Received:** 9/4/2012

**Date Reported:** 9/11/2012

**Project:** 02-02-900

Sample ID	Description	Mass (g)	Analytical Sensitivity (% by weight)	Concentration (% by weight)
Lab Sample ID	Lab Notes			
02-02-900-L011		0.0572	0.002%	< 0.007%
1214516PBP_11	pink wall paint			
02-02-900-L012		0.0532	0.003%	0.11%
1214516PBP_12	light green wall paint			
02-02-900-L013	(Yellow wall paint) engineering bld.	0.0494	0.003%	< 0.008%
1214516PBP_13				

The quality control samples run with the samples in this report have passed all AIHA required specifications unless otherwise noted. This report relates only to the samples tested and may not be reproduced, except in full, without the written approval of SAI. This report may not be used by the client to claim product endorsement by AIHA or any other agency of the U.S. government.

Melissa Sharps (13)

Analyst

Scientific Analytical Institute, Inc. 4604 Dundas Dr. Greensboro, NC 27407 (336) 292-3888

Laboratory Director

**APPENDIX III**  
**SITE DRAWINGS**

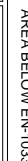

FIGURE #:

1



LEGEND:

- (XXX) PINCHIN LOCATION NUMBER
- ⊙ ASBESTOS SAMPLE ID NUMBER
- △ LEAD SAMPLE ID NUMBER
- N/A NOT ACCESSIBLE



CLIENT:

MEMORIAL UNIVERSITY OF  
NEWFOUNDLAND

PROJECT:

ASBESTOS AND LEAD PAINT BUILDING  
MATERIALS SURVEY

SITE ADDRESS:

ENGINEERING BUILDING,  
ST. JOHN'S CAMPUS,  
NEWFOUNDLAND AND LABRADOR

DRAWING NAME:

SAMPLE LOCATIONS  
LEVEL 2

REFERENCE:

PLEL SITE SURVEY

DATE:

OCTOBER 2012

PROJECT #:

02 - 02 - 00900

SCALE:

N.T.S.

FIGURE #:

2

DRAWN BY:

A. ANISCIKLI

CHECKED BY:

T. HARDY

02-02-900-S048

02-02-900-S056

02-02-900-S045

02-02-900-S049

02-02-900-S047

02-02-900-S044

02-02-900-S055

02-02-900-L008

02-02-900-L009

02-02-900-S042

02-02-900-S081

02-02-900-S050

02-02-900-S051



02-02-900-S054

02-02-900-S052





LEGEND:

-  PINCHIN LOCATION NUMBER  
 ASBESTOS SAMPLE ID NUMBER  
 LEAD SAMPLE ID NUMBER  
**N/A** NOT ACCESSIBLE



CLIENT:

MEMORIAL UNIVERSITY OF  
NEWFOUNDLAND

PROJECT:

ASBESTOS AND LEAD PAINT BUILDING  
MATERIALS SURVEY

SITE ADDRESS:

ENGINEERING BUILDING,  
ST. JOHN'S CAMPUS,  
NEWFOUNDLAND AND LABRADOR

DRAWING NAME:

SAMPLE LOCATIONS  
LEVEL 3

REFERENCE:

PLEL SITE SURVEY

DATE:

OCTOBER 2012

PROJECT #:

02 - 02 - 00900

SCALE:

N.T.S.

DRAWN BY:

A. ANISCIKLI

CHECKED BY:

T. HARDY

3

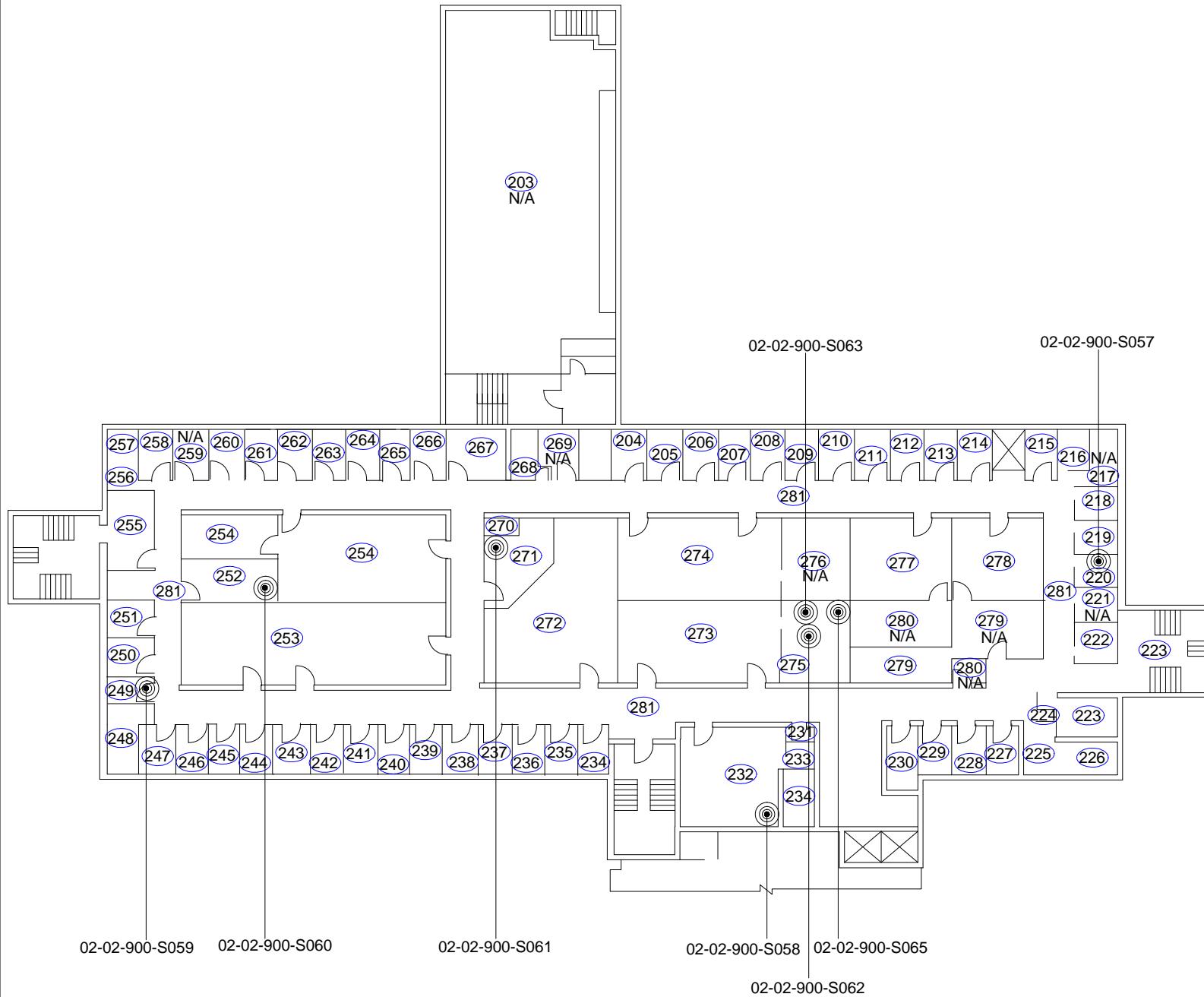



LEGEND:

- (XXX) PINCHIN LOCATION NUMBER
- ⊙ ASBESTOS SAMPLE ID NUMBER
- △ LEAD SAMPLE ID NUMBER
- N/A NOT ACCESSIBLE



CLIENT:

MEMORIAL UNIVERSITY OF  
NEWFOUNDLAND

PROJECT:

ASBESTOS AND LEAD PAINT BUILDING  
MATERIALS SURVEY

SITE ADDRESS:

ENGINEERING BUILDING,  
ST. JOHN'S CAMPUS,  
NEWFOUNDLAND AND LABRADOR

DRAWING NAME:

SAMPLE LOCATIONS  
LEVEL 4

REFERENCE:

PLEL SITE SURVEY

DATE:

OCTOBER 2012

PROJECT #:

02 - 02 - 00900

SCALE:

N.T.S.

DRAWN BY:

A. ANISCIKLI

CHECKED BY:

T. HARDY

4

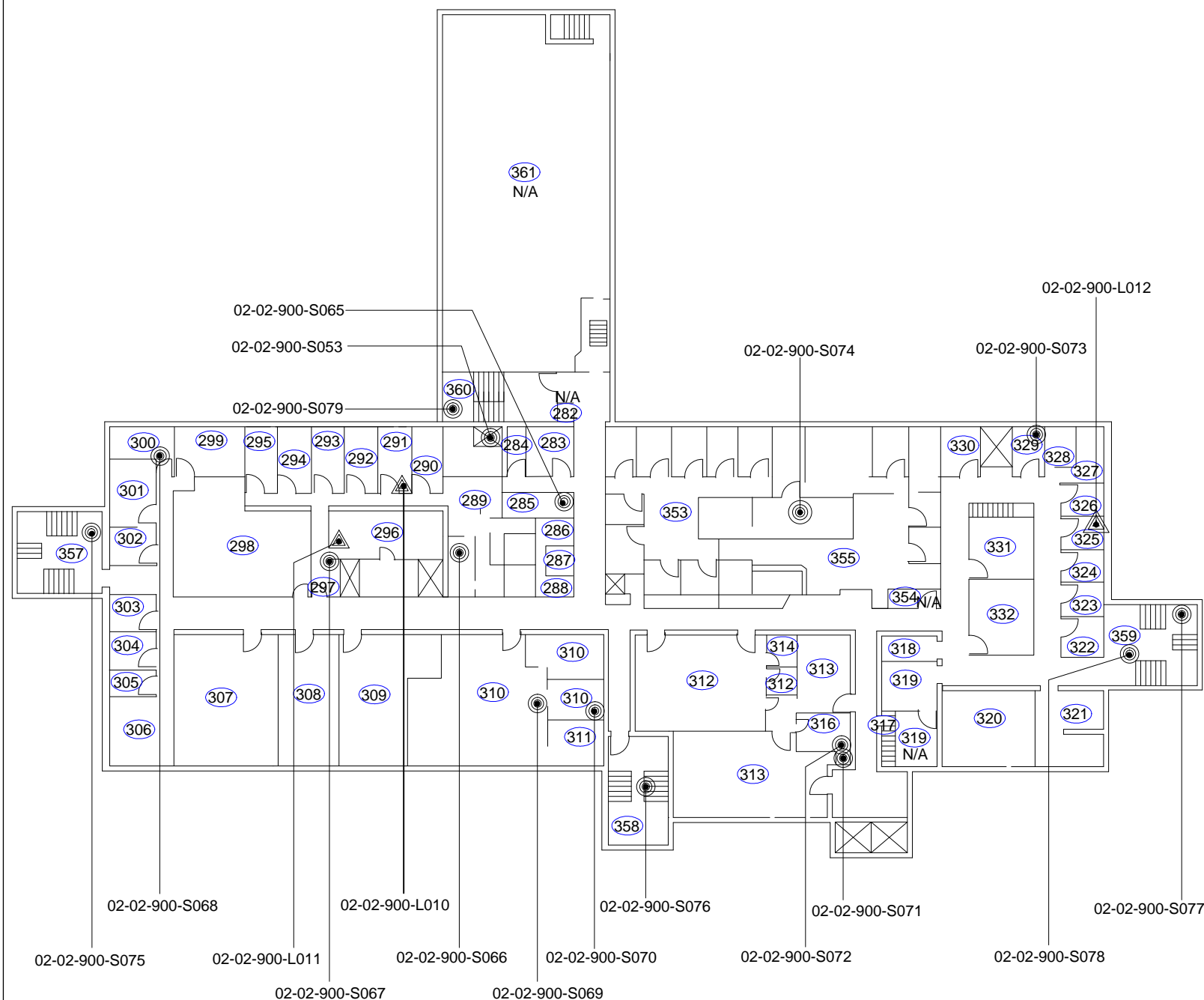



LEGEND:

- XXX PINCHIN LOCATION NUMBER
- ◎ ASBESTOS SAMPLE ID NUMBER
- △ LEAD SAMPLE ID NUMBER
- N/A** NOT ACCESSIBLE

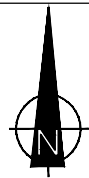

CLIENT:

MEMORIAL UNIVERSITY OF  
NEWFOUNDLAND

PROJECT:

ASBESTOS AND LEAD PAINT BUILDING  
MATERIALS SURVEY

SITE ADDRESS:

ENGINEERING BUILDING,  
ST. JOHN'S CAMPUS,  
NEWFOUNDLAND AND LABRADOR

DRAWING NAME:

SAMPLE LOCATIONS  
LEVEL 5

REFERENCE:

PLEL SITE SURVEY

DATE:

OCTOBER 2012

PROJECT #:

02 - 02 - 00900

SCALE:

N.T.S.

DRAWN BY:

A. ANISCIKLI

CHECKED BY:

T. HARDY

FIGURE #:

**5**

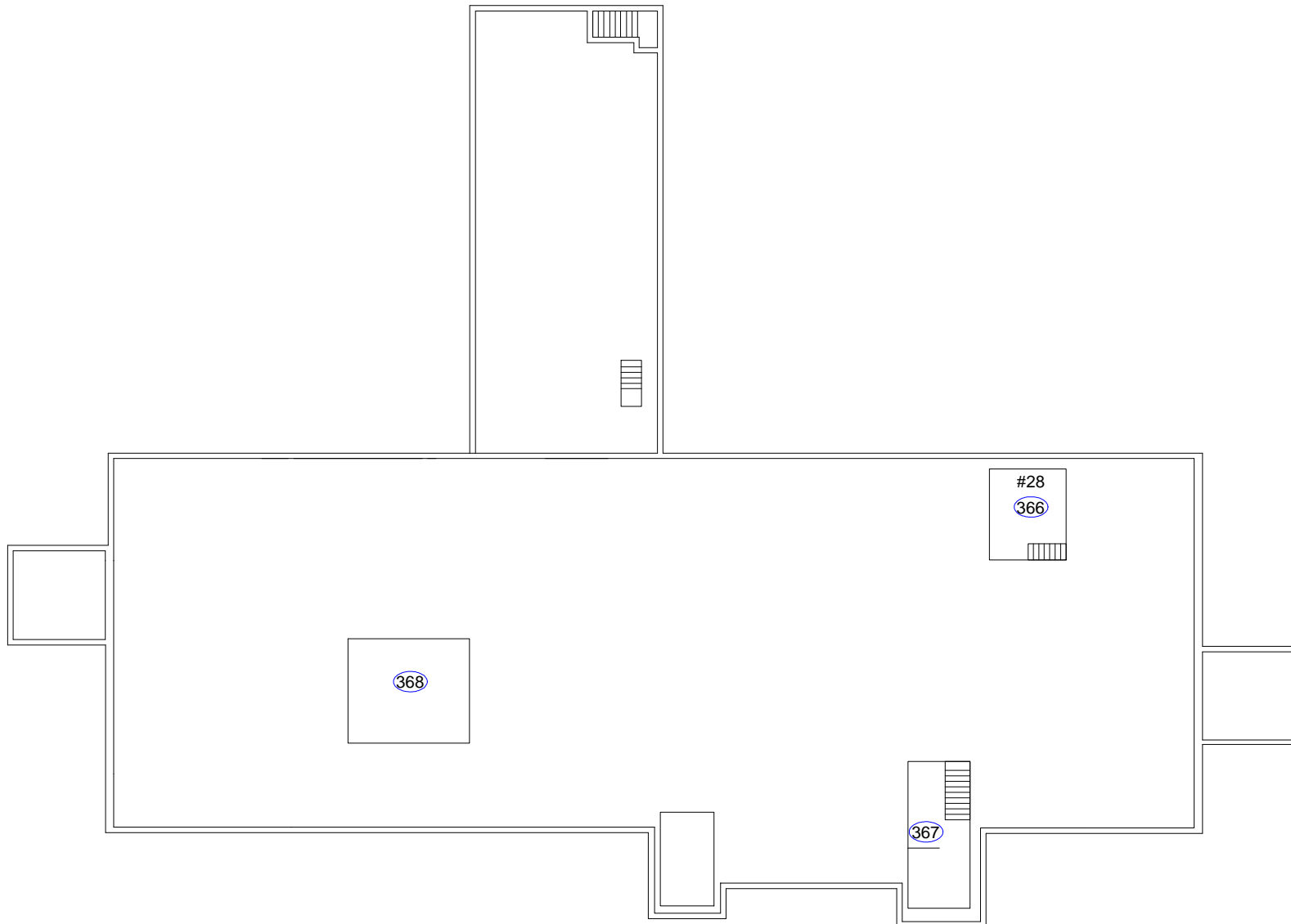

## **APPENDIX IV**

### **SAMPLE LOG**



## ASBESTOS BULK SAMPLING FORM

<b>Sample #:</b>	S001	<b>Date Sampled:</b>	July 25, 2012	
<b>Building :</b>	Engineering and Applied Sciences	<b>Sampler:</b>	Trent Hardy	
<b>Location:</b>	Room EN1052	<b>Analysis:</b>	SAI - PLM	
<b>MUN Project #:</b>	02-02-900	<b>Work Order #:</b>		
Bulk Sampling Parameters				
Pipe/Tank	Flooring	Ceiling	Roofing	Location
<input type="checkbox"/> Insulation <input type="checkbox"/> Elbow <input type="checkbox"/> Fitting <input type="checkbox"/> Transite Pipe <input type="checkbox"/> Gasket <input type="checkbox"/> Tank Insulation <input type="checkbox"/> Pipe Wrap <b>HVAC</b> <input type="checkbox"/> Insulation <input type="checkbox"/> Tape <input type="checkbox"/> Paper Wrap	X12'x12' Tile <input type="checkbox"/> 9'x9'Tile <input type="checkbox"/> Vinyl Sheet <input type="checkbox"/> Mastic <b>Wall</b> <input type="checkbox"/> Transite Panel <input type="checkbox"/> Textured Wall <input type="checkbox"/> Plaster <input type="checkbox"/> DWJC	<input type="checkbox"/> Textured <input type="checkbox"/> Stucco <input type="checkbox"/> Popcorn <input type="checkbox"/> DWJC <input type="checkbox"/> Plaster <input type="checkbox"/> Acoustic Tile (Dropped) <input type="checkbox"/> Acoustic Tile (Glued-on) <input type="checkbox"/> Mastic <b>Structural</b> <input type="checkbox"/> Steel F. P. ing <input type="checkbox"/> Deck F. P. ing	<input type="checkbox"/> Shingle <input type="checkbox"/> Rolled <input type="checkbox"/> Felt <input type="checkbox"/> Tar  Miscellaneous: _____ No. of Phases: _____ Colour: <u>Greenish blue with large white and green specks</u>	X Floor <input type="checkbox"/> Wall Orientation <input type="checkbox"/> Ceiling <input type="checkbox"/> Above Ceiling <input type="checkbox"/> Other

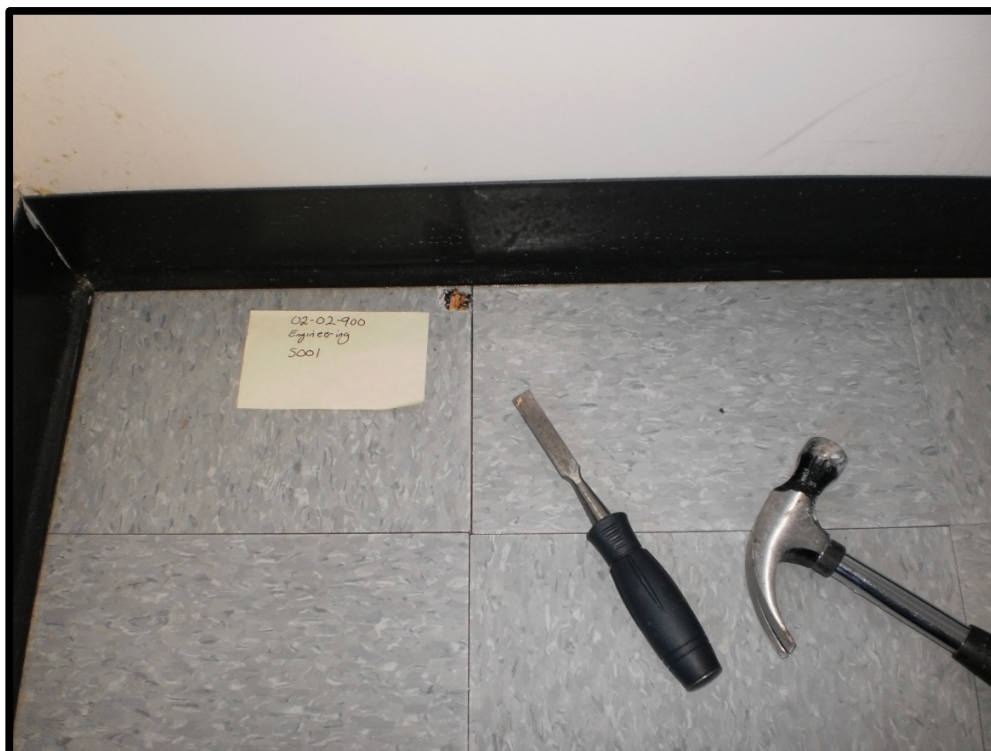



## ASBESTOS BULK SAMPLING FORM

<b>Sample #:</b>	S002	<b>Date Sampled:</b>	July 25, 2012	
<b>Building :</b>	Engineering and Applied Sciences	<b>Sampler:</b>	Trent Hardy	
<b>Location:</b>	Room EN1052	<b>Analysis:</b>	SAI - PLM	
<b>MUN Project #:</b>	02-02-900	<b>Work Order #:</b>		
Bulk Sampling Parameters				
Pipe/Tank	Flooring	Ceiling	Roofing	Location
<input type="checkbox"/> Insulation <input type="checkbox"/> Elbow <input type="checkbox"/> Fitting <input type="checkbox"/> Transite Pipe <input type="checkbox"/> Gasket <input type="checkbox"/> Tank Insulation <input type="checkbox"/> Pipe Wrap <b>HVAC</b> <input type="checkbox"/> Insulation <input type="checkbox"/> Tape <input type="checkbox"/> Paper Wrap	<input type="checkbox"/> 12'x12' Tile <input type="checkbox"/> 9'x9' Tile <input type="checkbox"/> Vinyl Sheet <input type="checkbox"/> Mastic <b>Wall</b> <input type="checkbox"/> Transite Panel <input type="checkbox"/> Textured Wall <input type="checkbox"/> Plaster <input type="checkbox"/> DWJC	<input type="checkbox"/> Textured <input type="checkbox"/> Stucco <input type="checkbox"/> Popcorn <input type="checkbox"/> DWJC <input type="checkbox"/> Plaster <input type="checkbox"/> Acoustic Tile (Dropped) <input type="checkbox"/> Acoustic Tile (Glued-on) <input type="checkbox"/> Mastic <b>Structural</b> <input type="checkbox"/> Steel F. P. ing <input type="checkbox"/> Deck F. P. ing	<input type="checkbox"/> Shingle <input type="checkbox"/> Rolled <input type="checkbox"/> Felt <input type="checkbox"/> Tar  Miscellaneous: _____ No. of Phases: _____ Colour: _____	<input type="checkbox"/> Floor <input type="checkbox"/> X Wall Orientation <input type="checkbox"/> Ceiling <input type="checkbox"/> Above Ceiling <input type="checkbox"/> Other





## ASBESTOS BULK SAMPLING FORM

<b>Sample #:</b>	S003	<b>Date Sampled:</b>	July 25, 2012	
<b>Building :</b>	Engineering and Applied Sciences	<b>Sampler:</b>	Trent Hardy	
<b>Location:</b>	Room EN1052	<b>Analysis:</b>	SAI - PLM	
<b>MUN Project #:</b>	02-02-900	<b>Work Order #:</b>		
Bulk Sampling Parameters				
Pipe/Tank	Flooring	Ceiling	Roofing	Location
<input type="checkbox"/> Insulation <input type="checkbox"/> Elbow <input type="checkbox"/> Fitting <input type="checkbox"/> Transite Pipe <input type="checkbox"/> Gasket <input type="checkbox"/> Tank Insulation <input type="checkbox"/> Pipe Wrap <b>HVAC</b> <input type="checkbox"/> Insulation <input type="checkbox"/> Tape <input type="checkbox"/> Paper Wrap	<input type="checkbox"/> 12'x12' Tile <input type="checkbox"/> 9'x9' Tile <input type="checkbox"/> Vinyl Sheet <input type="checkbox"/> Mastic <b>Wall</b> <input type="checkbox"/> Transite Panel <input type="checkbox"/> Textured Wall <input type="checkbox"/> Plaster <input type="checkbox"/> DWJC	<input type="checkbox"/> Textured <input type="checkbox"/> Stucco <input type="checkbox"/> Popcorn <input type="checkbox"/> DWJC <input type="checkbox"/> Plaster <input checked="" type="checkbox"/> Acoustic Tile (Dropped) <input type="checkbox"/> Acoustic Tile (Glued-on) <input type="checkbox"/> Mastic <b>Structural</b> <input type="checkbox"/> Steel F. P. ing <input type="checkbox"/> Deck F. P. ing	<input type="checkbox"/> Shingle <input type="checkbox"/> Rolled <input type="checkbox"/> Felt <input type="checkbox"/> Tar  Miscellaneous: <u>2' x 4' pinhole</u> No. of Phases: _____ Colour: _____	<input type="checkbox"/> Floor <input type="checkbox"/> Wall Orientation <input checked="" type="checkbox"/> X Ceiling <input type="checkbox"/> Above Ceiling <input type="checkbox"/> Other

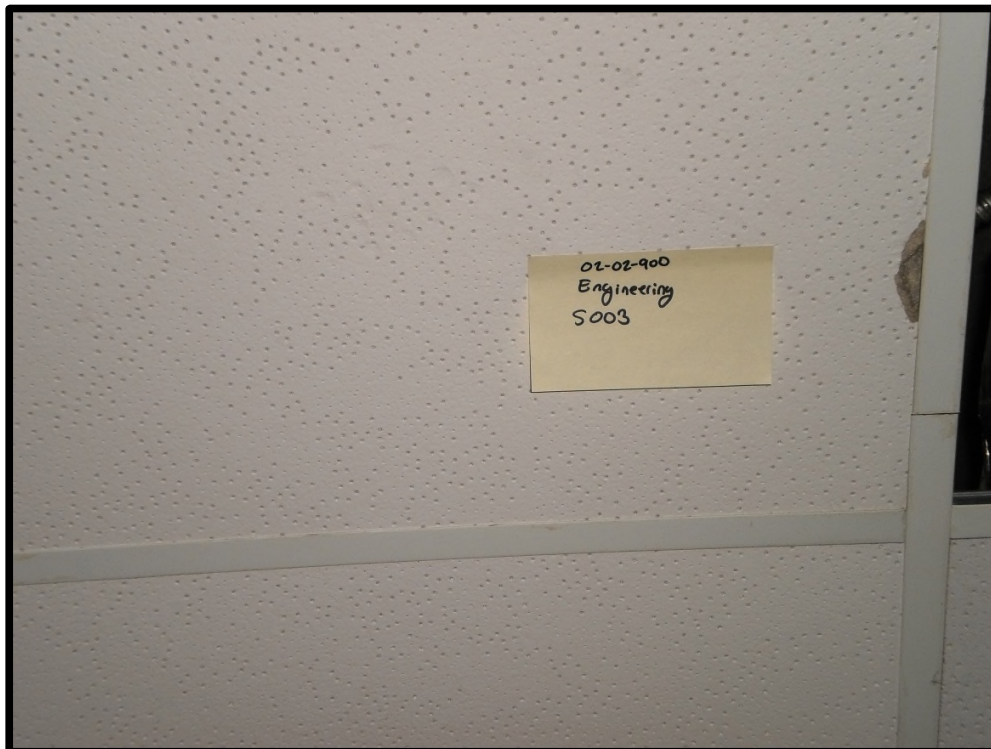





## ASBESTOS BULK SAMPLING FORM

<b>Sample #:</b>	S004	<b>Date Sampled:</b>	July 25, 2012	
<b>Building :</b>	Engineering and Applied Sciences	<b>Sampler:</b>	Trent Hardy	
<b>Location:</b>	Room EN1052	<b>Analysis:</b>	SAI - PLM	
<b>MUN Project #:</b>	02-02-900	<b>Work Order #:</b>		
Bulk Sampling Parameters				
Pipe/Tank	Flooring	Ceiling	Roofing	Location
<input type="checkbox"/> Insulation <input type="checkbox"/> Elbow <input type="checkbox"/> Fitting <input type="checkbox"/> Transite Pipe <input type="checkbox"/> Gasket <input type="checkbox"/> Tank Insulation <input type="checkbox"/> Pipe Wrap <b>HVAC</b> <input type="checkbox"/> Insulation <input type="checkbox"/> Tape <input type="checkbox"/> Paper Wrap	<input type="checkbox"/> 12'x12' Tile <input type="checkbox"/> 9'x9' Tile <input type="checkbox"/> Vinyl Sheet <input type="checkbox"/> Mastic <b>Wall</b> <input type="checkbox"/> Transite Panel <input type="checkbox"/> Textured Wall <input type="checkbox"/> Plaster <input type="checkbox"/> DWJC	<input type="checkbox"/> Textured <input type="checkbox"/> Stucco <input type="checkbox"/> Popcorn <input type="checkbox"/> DWJC <input type="checkbox"/> Plaster <input type="checkbox"/> Acoustic Tile (Dropped) <input type="checkbox"/> Acoustic Tile (Glued-on) <input type="checkbox"/> Mastic <b>Structural</b> <input checked="" type="checkbox"/> Steel F. P. ing <input checked="" type="checkbox"/> Deck F. P. ing	<input type="checkbox"/> Shingle <input type="checkbox"/> Rolled <input type="checkbox"/> Felt <input type="checkbox"/> Tar  Miscellaneous: _____ No. of Phases: _____ Colour: _____	<input type="checkbox"/> Floor <input type="checkbox"/> Wall Orientation <input type="checkbox"/> Ceiling <input checked="" type="checkbox"/> Above Ceiling <input type="checkbox"/> Other

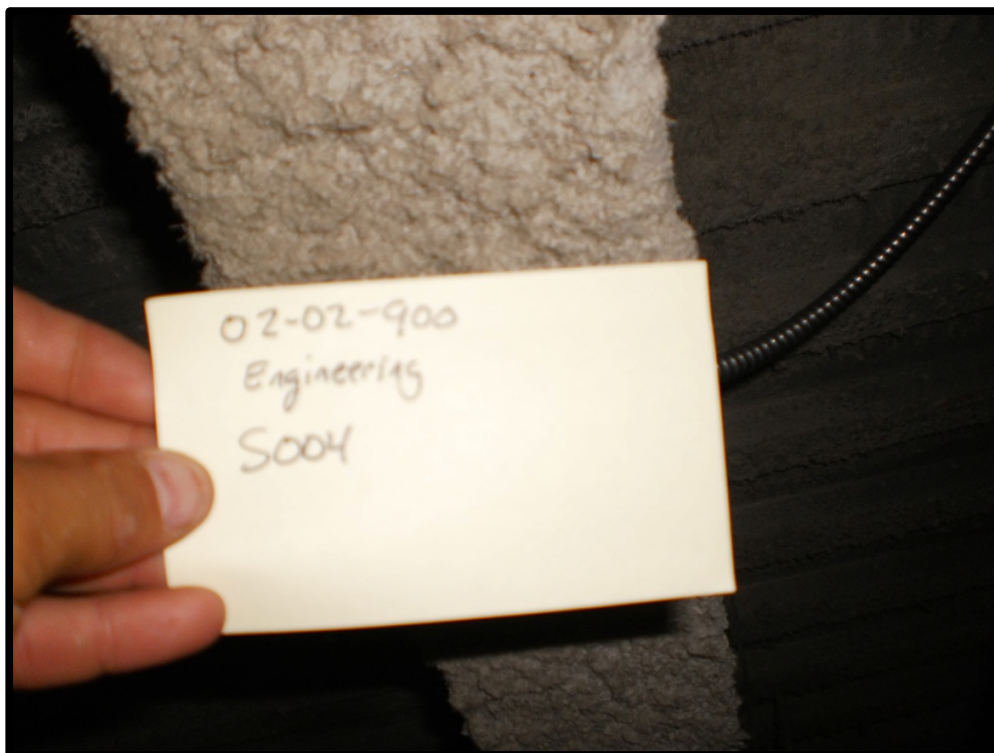





## ASBESTOS BULK SAMPLING FORM

<b>Sample #:</b>	S005	<b>Date Sampled:</b>	July 25, 2012	
<b>Building :</b>	Engineering and Applied Sciences	<b>Sampler:</b>	Trent Hardy	
<b>Location:</b>	Room EN1052	<b>Analysis:</b>	SAI - PLM	
<b>MUN Project #:</b>	02-02-900	<b>Work Order #:</b>		
Bulk Sampling Parameters				
Pipe/Tank	Flooring	Ceiling	Roofing	Location
<input type="checkbox"/> Insulation <input type="checkbox"/> Elbow <input type="checkbox"/> Fitting <input type="checkbox"/> Transite Pipe <input type="checkbox"/> Gasket <input type="checkbox"/> Tank Insulation <input type="checkbox"/> Pipe Wrap <b>HVAC</b> <input type="checkbox"/> Insulation <input type="checkbox"/> Tape <input type="checkbox"/> Paper Wrap	<input type="checkbox"/> 12'x12' Tile <input type="checkbox"/> 9'x9' Tile <input type="checkbox"/> Vinyl Sheet <input type="checkbox"/> Mastic <b>Wall</b> <input type="checkbox"/> Transite Panel <input type="checkbox"/> Textured Wall <input type="checkbox"/> Plaster <input type="checkbox"/> DWJC	<input type="checkbox"/> Textured <input type="checkbox"/> Stucco <input type="checkbox"/> Popcorn <input type="checkbox"/> DWJC <input type="checkbox"/> Plaster <input type="checkbox"/> Acoustic Tile (Dropped) <input type="checkbox"/> Acoustic Tile (Glued-on) <input checked="" type="checkbox"/> Mastic <b>Structural</b> <input type="checkbox"/> Steel F. P. ing <input type="checkbox"/> Deck F. P. ing	<input type="checkbox"/> Shingle <input type="checkbox"/> Rolled <input type="checkbox"/> Felt <input type="checkbox"/> Tar  Miscellaneous: _____ No. of Phases: _____ Colour: _____	<input type="checkbox"/> Floor <input type="checkbox"/> Wall Orientation <input type="checkbox"/> Ceiling <input checked="" type="checkbox"/> Above Ceiling <input type="checkbox"/> Other





## ASBESTOS BULK SAMPLING FORM

<b>Sample #:</b>	S006	<b>Date Sampled:</b>	July 25, 2012	
<b>Building :</b>	Engineering and Applied Sciences	<b>Sampler:</b>	Trent Hardy	
<b>Location:</b>	Room EN1051A	<b>Analysis:</b>	SAI - PLM	
<b>MUN Project #:</b>	02-02-900	<b>Work Order #:</b>		
Bulk Sampling Parameters				
Pipe/Tank	Flooring	Ceiling	Roofing	Location
<input type="checkbox"/> Insulation <input type="checkbox"/> Elbow <input type="checkbox"/> Fitting <input type="checkbox"/> Transite Pipe <input type="checkbox"/> Gasket <input type="checkbox"/> Tank Insulation <input type="checkbox"/> Pipe Wrap <b>HVAC</b> <input type="checkbox"/> Insulation <input type="checkbox"/> Tape <input type="checkbox"/> Paper Wrap	X12'x12' Tile <input type="checkbox"/> 9'x9'Tile <input type="checkbox"/> Vinyl Sheet <input type="checkbox"/> Mastic <b>Wall</b> <input type="checkbox"/> Transite Panel <input type="checkbox"/> Textured Wall <input type="checkbox"/> Plaster <input type="checkbox"/> DWJC	<input type="checkbox"/> Textured <input type="checkbox"/> Stucco <input type="checkbox"/> Popcorn <input type="checkbox"/> DWJC <input type="checkbox"/> Plaster <input type="checkbox"/> Acoustic Tile (Dropped) <input type="checkbox"/> Acoustic Tile (Glued-on) <input type="checkbox"/> Mastic <b>Structural</b> <input type="checkbox"/> Steel F. P. ing <input type="checkbox"/> Deck F. P. ing	<input type="checkbox"/> Shingle <input type="checkbox"/> Rolled <input type="checkbox"/> Felt <input type="checkbox"/> Tar  Miscellaneous: _____ No. of Phases: _____ Colour: <u>White with blue streaks</u>	X Floor <input type="checkbox"/> Wall Orientation <input type="checkbox"/> Ceiling <input type="checkbox"/> Above Ceiling <input type="checkbox"/> Other





## ASBESTOS BULK SAMPLING FORM

<b>Sample #:</b>	S007	<b>Date Sampled:</b>	July 25, 2012	
<b>Building :</b>	Engineering and Applied Sciences	<b>Sampler:</b>	Trent Hardy	
<b>Location:</b>	Room EN1051A	<b>Analysis:</b>	SAI - PLM	
<b>MUN Project #:</b>	02-02-900	<b>Work Order #:</b>		
Bulk Sampling Parameters				
Pipe/Tank	Flooring	Ceiling	Roofing	Location
<input type="checkbox"/> Insulation <input type="checkbox"/> Elbow <input type="checkbox"/> Fitting <input type="checkbox"/> Transite Pipe <input type="checkbox"/> Gasket <input type="checkbox"/> Tank Insulation <input type="checkbox"/> Pipe Wrap <b>HVAC</b> <input type="checkbox"/> Insulation <input type="checkbox"/> Tape <input type="checkbox"/> Paper Wrap	<input type="checkbox"/> 12'x12' Tile <input type="checkbox"/> 9'x9' Tile <input type="checkbox"/> Vinyl Sheet <input type="checkbox"/> Mastic <b>Wall</b> <input type="checkbox"/> Transite Panel <input type="checkbox"/> Textured Wall <input type="checkbox"/> Plaster <input type="checkbox"/> DWJC	<input type="checkbox"/> Textured <input type="checkbox"/> Stucco <input type="checkbox"/> Popcorn <input type="checkbox"/> DWJC <input type="checkbox"/> Plaster <input checked="" type="checkbox"/> Acoustic Tile (Dropped) <input type="checkbox"/> Acoustic Tile (Glued-on) <input type="checkbox"/> Mastic <b>Structural</b> <input type="checkbox"/> Steel F. P. ing <input type="checkbox"/> Deck F. P. ing	<input type="checkbox"/> Shingle <input type="checkbox"/> Rolled <input type="checkbox"/> Felt <input type="checkbox"/> Tar  Miscellaneous: <u>2' x 2' pinhole fleck</u> No. of Phases: _____ Colour: _____	<input type="checkbox"/> Floor <input type="checkbox"/> Wall Orientation <input checked="" type="checkbox"/> X Ceiling <input type="checkbox"/> Above Ceiling <input type="checkbox"/> Other

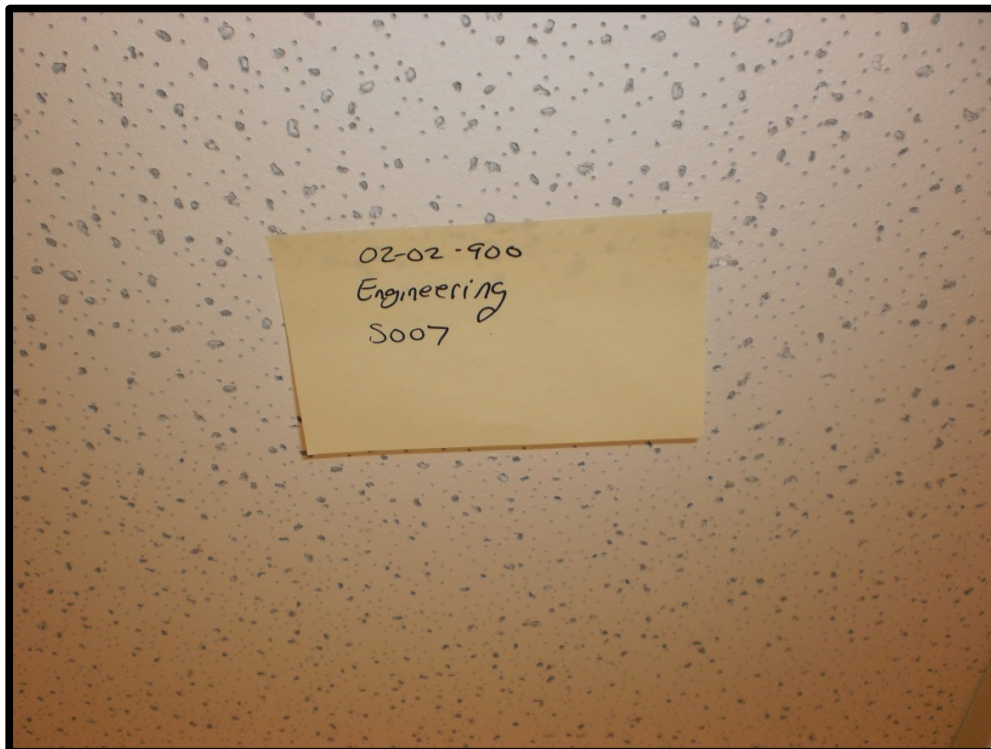





## ASBESTOS BULK SAMPLING FORM

<b>Sample #:</b>	S008	<b>Date Sampled:</b>	July 25, 2012	
<b>Building :</b>	Engineering and Applied Sciences	<b>Sampler:</b>	Trent Hardy	
<b>Location:</b>	Room EN1051	<b>Analysis:</b>	SAI - PLM	
<b>MUN Project #:</b>	02-02-900	<b>Work Order #:</b>		
Bulk Sampling Parameters				
Pipe/Tank	Flooring	Ceiling	Roofing	Location
<input type="checkbox"/> Insulation <input checked="" type="checkbox"/> Elbow <input type="checkbox"/> Fitting <input type="checkbox"/> Transite Pipe <input type="checkbox"/> Gasket <input type="checkbox"/> Tank Insulation <input type="checkbox"/> Pipe Wrap <b>HVAC</b> <input type="checkbox"/> Insulation <input type="checkbox"/> Tape <input type="checkbox"/> Paper Wrap	<input type="checkbox"/> 12'x12' Tile <input type="checkbox"/> 9'x9' Tile <input type="checkbox"/> Vinyl Sheet <input type="checkbox"/> Mastic <b>Wall</b> <input type="checkbox"/> Transite Panel <input type="checkbox"/> Textured Wall <input type="checkbox"/> Plaster <input type="checkbox"/> DWJC	<input type="checkbox"/> Textured <input type="checkbox"/> Stucco <input type="checkbox"/> Popcorn <input type="checkbox"/> DWJC <input type="checkbox"/> Plaster <input type="checkbox"/> Acoustic Tile (Dropped) <input type="checkbox"/> Acoustic Tile (Glued-on) <input type="checkbox"/> Mastic <b>Structural</b> <input type="checkbox"/> Steel F. P. ing <input type="checkbox"/> Deck F. P. ing	<input type="checkbox"/> Shingle <input type="checkbox"/> Rolled <input type="checkbox"/> Felt <input type="checkbox"/> Tar  Miscellaneous: _____ No. of Phases: _____ Colour: _____	<input type="checkbox"/> Floor <input type="checkbox"/> Wall Orientation <input type="checkbox"/> Ceiling <input checked="" type="checkbox"/> Above Ceiling <input type="checkbox"/> Other

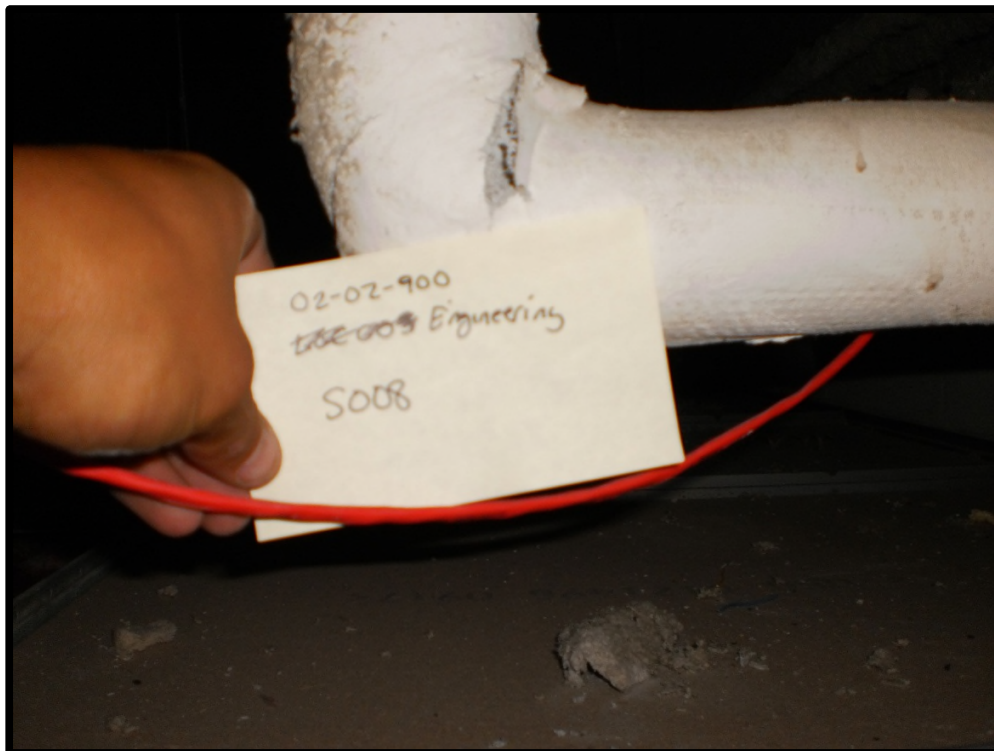



## ASBESTOS BULK SAMPLING FORM

<b>Sample #:</b>	S009	<b>Date Sampled:</b>	July 25, 2012	
<b>Building :</b>	Engineering and Applied Sciences	<b>Sampler:</b>	Trent Hardy	
<b>Location:</b>	Room EN1053	<b>Analysis:</b>	SAI - PLM	
<b>MUN Project #:</b>	02-02-900	<b>Work Order #:</b>		
Bulk Sampling Parameters				
Pipe/Tank	Flooring	Ceiling	Roofing	Location
<input type="checkbox"/> Insulation <input type="checkbox"/> Elbow <input type="checkbox"/> Fitting <input type="checkbox"/> Transite Pipe <input type="checkbox"/> Gasket <input type="checkbox"/> Tank Insulation <input type="checkbox"/> Pipe Wrap <b>HVAC</b> <input type="checkbox"/> Insulation <input type="checkbox"/> Tape <input type="checkbox"/> Paper Wrap	X12'x12' Tile <input type="checkbox"/> 9'x9" Tile <input type="checkbox"/> Vinyl Sheet <input type="checkbox"/> Mastic <b>Wall</b> <input type="checkbox"/> Transite Panel <input type="checkbox"/> Textured Wall <input type="checkbox"/> Plaster <input type="checkbox"/> DWJC	<input type="checkbox"/> Textured <input type="checkbox"/> Stucco <input type="checkbox"/> Popcorn <input type="checkbox"/> DWJC <input type="checkbox"/> Plaster <input type="checkbox"/> Acoustic Tile (Dropped) <input type="checkbox"/> Acoustic Tile (Glued-on) <input type="checkbox"/> Mastic <b>Structural</b> <input type="checkbox"/> Steel F. P. ing <input type="checkbox"/> Deck F. P. ing	<input type="checkbox"/> Shingle <input type="checkbox"/> Rolled <input type="checkbox"/> Felt <input type="checkbox"/> Tar  Miscellaneous: _____ No. of Phases: _____ Colour: <u>Blue with white streaks</u>	X Floor <input type="checkbox"/> Wall Orientation <input type="checkbox"/> Ceiling <input type="checkbox"/> Above Ceiling <input type="checkbox"/> Other





## ASBESTOS BULK SAMPLING FORM

<b>Sample #:</b>	S010	<b>Date Sampled:</b>	July 25, 2012	
<b>Building :</b>	Engineering and Applied Sciences	<b>Sampler:</b>	Trent Hardy	
<b>Location:</b>	Room EN1053	<b>Analysis:</b>	SAI - PLM	
<b>MUN Project #:</b>	02-02-900	<b>Work Order #:</b>		
Bulk Sampling Parameters				
Pipe/Tank	Flooring	Ceiling	Roofing	Location
<input type="checkbox"/> Insulation <input type="checkbox"/> Elbow <input type="checkbox"/> Fitting <input type="checkbox"/> Transite Pipe <input type="checkbox"/> Gasket <input type="checkbox"/> Tank Insulation <input type="checkbox"/> Pipe Wrap <b>HVAC</b> <input type="checkbox"/> Insulation <input type="checkbox"/> Tape <input type="checkbox"/> Paper Wrap	<input type="checkbox"/> 12'x12' Tile <input type="checkbox"/> 9'x9'Tile <input type="checkbox"/> Vinyl Sheet <input type="checkbox"/> Mastic <b>Wall</b> <input type="checkbox"/> Transite Panel <input type="checkbox"/> Textured Wall <input type="checkbox"/> Plaster <input type="checkbox"/> DWJC	<input type="checkbox"/> Textured <input type="checkbox"/> Stucco <input type="checkbox"/> Popcorn <input type="checkbox"/> DWJC <input type="checkbox"/> Plaster <input checked="" type="checkbox"/> X Acoustic Tile (Dropped) <input type="checkbox"/> Acoustic Tile (Glued-on) <input type="checkbox"/> Mastic <b>Structural</b> <input type="checkbox"/> Steel F. P. ing <input type="checkbox"/> Deck F. P. ing	<input type="checkbox"/> Shingle <input type="checkbox"/> Rolled <input type="checkbox"/> Felt <input type="checkbox"/> Tar  Miscellaneous: <u>2' x 4' pinhole fleck</u> No. of Phases: _____ Colour: _____	<input type="checkbox"/> Floor <input type="checkbox"/> Wall Orientation <input checked="" type="checkbox"/> X Ceiling <input type="checkbox"/> Above Ceiling <input type="checkbox"/> Other







## ASBESTOS BULK SAMPLING FORM

<b>Sample #:</b>	S011	<b>Date Sampled:</b>	July 25, 2012	
<b>Building :</b>	Engineering and Applied Sciences	<b>Sampler:</b>	Trent Hardy	
<b>Location:</b>	Room EN1056	<b>Analysis:</b>	SAI - PLM	
<b>MUN Project #:</b>	02-02-900	<b>Work Order #:</b>		
Bulk Sampling Parameters				
Pipe/Tank	Flooring	Ceiling	Roofing	Location
<input type="checkbox"/> Insulation <input type="checkbox"/> Elbow <input type="checkbox"/> Fitting <input type="checkbox"/> Transite Pipe <input type="checkbox"/> Gasket <input type="checkbox"/> Tank Insulation <input type="checkbox"/> Pipe Wrap <b>HVAC</b> <input type="checkbox"/> Insulation <input type="checkbox"/> Tape <input type="checkbox"/> Paper Wrap	X12'x12' Tile <input type="checkbox"/> 9'x9'Tile <input type="checkbox"/> Vinyl Sheet <input type="checkbox"/> Mastic <b>Wall</b> <input type="checkbox"/> Transite Panel <input type="checkbox"/> Textured Wall <input type="checkbox"/> Plaster <input type="checkbox"/> DWJC	<input type="checkbox"/> Textured <input type="checkbox"/> Stucco <input type="checkbox"/> Popcorn <input type="checkbox"/> DWJC <input type="checkbox"/> Plaster <input type="checkbox"/> Acoustic Tile (Dropped) <input type="checkbox"/> Acoustic Tile (Glued-on) <input type="checkbox"/> Mastic <b>Structural</b> <input type="checkbox"/> Steel F. P. ing <input type="checkbox"/> Deck F. P. ing	<input type="checkbox"/> Shingle <input type="checkbox"/> Rolled <input type="checkbox"/> Felt <input type="checkbox"/> Tar  Miscellaneous: _____ No. of Phases: _____ Colour: <u>Light brown with large white streaks</u>	X Floor <input type="checkbox"/> Wall Orientation <input type="checkbox"/> Ceiling <input type="checkbox"/> Above Ceiling <input type="checkbox"/> Other





## ASBESTOS BULK SAMPLING FORM

<b>Sample #:</b>	S012	<b>Date Sampled:</b>	July 25, 2012	
<b>Building :</b>	Engineering and Applied Sciences	<b>Sampler:</b>	Trent Hardy	
<b>Location:</b>	Room EN1056	<b>Analysis:</b>	SAI - PLM	
<b>MUN Project #:</b>	02-02-900	<b>Work Order #:</b>		
Bulk Sampling Parameters				
Pipe/Tank	Flooring	Ceiling	Roofing	Location
<input type="checkbox"/> Insulation <input type="checkbox"/> Elbow <input type="checkbox"/> Fitting <input type="checkbox"/> Transite Pipe <input type="checkbox"/> Gasket <input type="checkbox"/> Tank Insulation <input type="checkbox"/> Pipe Wrap <b>HVAC</b> <input type="checkbox"/> Insulation <input type="checkbox"/> Tape <input type="checkbox"/> Paper Wrap	<input type="checkbox"/> 12'x12' Tile <input type="checkbox"/> 9'x9' Tile <input type="checkbox"/> Vinyl Sheet <input type="checkbox"/> Mastic <b>Wall</b> <input type="checkbox"/> Transite Panel <input type="checkbox"/> Textured Wall <input type="checkbox"/> Plaster <input type="checkbox"/> DWJC	<input type="checkbox"/> Textured <input type="checkbox"/> Stucco <input type="checkbox"/> Popcorn <input type="checkbox"/> DWJC <input type="checkbox"/> Plaster <input checked="" type="checkbox"/> X Acoustic Tile (Dropped) <input type="checkbox"/> Acoustic Tile (Glued-on) <input type="checkbox"/> Mastic <b>Structural</b> <input type="checkbox"/> Steel F. P. ing <input type="checkbox"/> Deck F. P. ing	<input type="checkbox"/> Shingle <input type="checkbox"/> Rolled <input type="checkbox"/> Felt <input type="checkbox"/> Tar  Miscellaneous: <u>2' x 2' pinhole</u> No. of Phases: _____ Colour: _____	<input type="checkbox"/> Floor <input type="checkbox"/> Wall Orientation <input checked="" type="checkbox"/> X Ceiling <input type="checkbox"/> Above Ceiling <input type="checkbox"/> Other







## ASBESTOS BULK SAMPLING FORM

<b>Sample #:</b>	S013	<b>Date Sampled:</b>	July 25, 2012
<b>Building :</b>	Engineering and Applied Sciences	<b>Sampler:</b>	Trent Hardy
<b>Location:</b>	Room EN 1061	<b>Analysis:</b>	SAI - PLM
<b>MUN Project #:</b>	02-02-900	<b>Work Order #:</b>	

### Bulk Sampling Parameters

Pipe/Tank	Flooring	Ceiling	Roofing	Location
<input type="checkbox"/> Insulation <input type="checkbox"/> Elbow <input type="checkbox"/> Fitting <input type="checkbox"/> Transite Pipe <input type="checkbox"/> Gasket <input type="checkbox"/> Tank Insulation <input type="checkbox"/> Pipe Wrap <b>HVAC</b> <input type="checkbox"/> Insulation <input type="checkbox"/> Tape <input type="checkbox"/> Paper Wrap	X12'x12' Tile <input type="checkbox"/> 9'x9'Tile <input type="checkbox"/> Vinyl Sheet <input type="checkbox"/> Mastic <b>Wall</b> <input type="checkbox"/> Transite Panel <input type="checkbox"/> Textured Wall <input type="checkbox"/> Plaster <input type="checkbox"/> DWJC	<input type="checkbox"/> Textured <input type="checkbox"/> Stucco <input type="checkbox"/> Popcorn <input type="checkbox"/> DWJC <input type="checkbox"/> Plaster <input type="checkbox"/> Acoustic Tile (Dropped) <input type="checkbox"/> Acoustic Tile (Glued-on) <input type="checkbox"/> Mastic <b>Structural</b> <input type="checkbox"/> Steel F. P. ing <input type="checkbox"/> Deck F. P. ing	<input type="checkbox"/> Shingle <input type="checkbox"/> Rolled <input type="checkbox"/> Felt <input type="checkbox"/> Tar  Miscellaneous: _____ No. of Phases: _____ Colour: <u>Very light brown with large brown streaks</u>	X Floor <input type="checkbox"/> Wall Orientation <input type="checkbox"/> Ceiling <input type="checkbox"/> Above Ceiling <input type="checkbox"/> Other





## ASBESTOS BULK SAMPLING FORM

<b>Sample #:</b>	S014	<b>Date Sampled:</b>	July 25, 2012	
<b>Building :</b>	Engineering and Applied Sciences	<b>Sampler:</b>	Trent Hardy	
<b>Location:</b>	Room EN1049	<b>Analysis:</b>	SAI - PLM	
<b>MUN Project #:</b>	02-02-900	<b>Work Order #:</b>		
Bulk Sampling Parameters				
Pipe/Tank	Flooring	Ceiling	Roofing	Location
<input type="checkbox"/> Insulation <input type="checkbox"/> Elbow <input type="checkbox"/> Fitting <input type="checkbox"/> Transite Pipe <input type="checkbox"/> Gasket <input type="checkbox"/> Tank Insulation <input type="checkbox"/> Pipe Wrap <b>HVAC</b> <input type="checkbox"/> Insulation <input type="checkbox"/> Tape <input type="checkbox"/> Paper Wrap	<input type="checkbox"/> 12'x12' Tile <input type="checkbox"/> 9'x9' Tile <input type="checkbox"/> Vinyl Sheet <input type="checkbox"/> Mastic <b>Wall</b> <input type="checkbox"/> Transite Panel <input type="checkbox"/> Textured Wall <input type="checkbox"/> Plaster <input type="checkbox"/> DWJC	<input type="checkbox"/> Textured <input type="checkbox"/> Stucco <input type="checkbox"/> Popcorn <input type="checkbox"/> DWJC <input type="checkbox"/> Plaster <input type="checkbox"/> Acoustic Tile (Dropped) <input type="checkbox"/> Acoustic Tile (Glued-on) <input type="checkbox"/> Mastic <b>Structural</b> <input type="checkbox"/> Steel F. P. ing <input type="checkbox"/> Deck F. P. ing	<input type="checkbox"/> Shingle <input type="checkbox"/> Rolled <input type="checkbox"/> Felt <input type="checkbox"/> Tar  Miscellaneous: _____ No. of Phases: _____ Colour: _____	<input type="checkbox"/> Floor <input type="checkbox"/> X Wall Orientation <input type="checkbox"/> Ceiling <input type="checkbox"/> Above Ceiling <input type="checkbox"/> Other





## ASBESTOS BULK SAMPLING FORM

<b>Sample #:</b>	S015	<b>Date Sampled:</b>	July 25, 2012	
<b>Building :</b>	Engineering and Applied Sciences	<b>Sampler:</b>	Trent Hardy	
<b>Location:</b>	Room EN1049	<b>Analysis:</b>	SAI - PLM	
<b>MUN Project #:</b>	02-02-900	<b>Work Order #:</b>		
Bulk Sampling Parameters				
Pipe/Tank	Flooring	Ceiling	Roofing	Location
<input type="checkbox"/> Insulation <input type="checkbox"/> Elbow <input type="checkbox"/> Fitting <input type="checkbox"/> Transite Pipe <input type="checkbox"/> Gasket <input type="checkbox"/> Tank Insulation <input type="checkbox"/> Pipe Wrap  <b>HVAC</b> <input type="checkbox"/> Insulation <input type="checkbox"/> Tape <input type="checkbox"/> Paper Wrap	<input type="checkbox"/> 12'x12' Tile <input type="checkbox"/> 9'x9' Tile <input type="checkbox"/> Vinyl Sheet <input type="checkbox"/> Mastic  <b>Wall</b> <input type="checkbox"/> Transite Panel <input type="checkbox"/> Textured Wall  <input type="checkbox"/> Plaster <input type="checkbox"/> DWJC	<input type="checkbox"/> Textured <input type="checkbox"/> Stucco <input type="checkbox"/> Popcorn <input type="checkbox"/> DWJC <input type="checkbox"/> Plaster <input type="checkbox"/> Acoustic Tile (Dropped) <input type="checkbox"/> Acoustic Tile (Glued-on)  <input type="checkbox"/> Mastic  <b>Structural</b> <input type="checkbox"/> Steel F. P. ing <input type="checkbox"/> Deck F. P. ing	<input type="checkbox"/> Shingle <input type="checkbox"/> Rolled <input type="checkbox"/> Felt <input type="checkbox"/> Tar  Miscellaneous: <u>Levelling compound on ductwork</u>  No. of Phases: _____ Colour: _____	<input type="checkbox"/> Floor <input type="checkbox"/> Wall Orientation <input type="checkbox"/> Ceiling <input checked="" type="checkbox"/> Above Ceiling <input type="checkbox"/> Other





## ASBESTOS BULK SAMPLING FORM

<b>Sample #:</b>	S016	<b>Date Sampled:</b>	July 26, 2012	
<b>Building :</b>	Engineering and Applied Sciences	<b>Sampler:</b>	Trent Hardy	
<b>Location:</b>	Room EN1001	<b>Analysis:</b>	SAI - PLM	
<b>MUN Project #:</b>	02-02-900	<b>Work Order #:</b>		
Bulk Sampling Parameters				
Pipe/Tank	Flooring	Ceiling	Roofing	Location
<input type="checkbox"/> Insulation <input type="checkbox"/> Elbow <input type="checkbox"/> Fitting <input type="checkbox"/> Transite Pipe <input type="checkbox"/> Gasket <input type="checkbox"/> Tank Insulation <input type="checkbox"/> Pipe Wrap <b>HVAC</b> <input type="checkbox"/> Insulation <input type="checkbox"/> Tape <input type="checkbox"/> Paper Wrap	<input type="checkbox"/> 12'x12' Tile <input type="checkbox"/> 9'x9' Tile <input type="checkbox"/> Vinyl Sheet <input type="checkbox"/> Mastic <b>Wall</b> <input type="checkbox"/> Transite Panel <input type="checkbox"/> Textured Wall <input type="checkbox"/> Plaster <input type="checkbox"/> DWJC	<input type="checkbox"/> Textured <input type="checkbox"/> Stucco <input type="checkbox"/> Popcorn <input type="checkbox"/> DWJC <input type="checkbox"/> Plaster <input type="checkbox"/> Acoustic Tile (Dropped) <input type="checkbox"/> Acoustic Tile (Glued-on) <input type="checkbox"/> Mastic <b>Structural</b> <input type="checkbox"/> Steel F. P. ing <input type="checkbox"/> Deck F. P. ing	<input type="checkbox"/> Shingle <input type="checkbox"/> Rolled <input type="checkbox"/> Felt <input type="checkbox"/> Tar  Miscellaneous: _____ No. of Phases: _____ Colour: <u>Black</u>	<input type="checkbox"/> Floor <input type="checkbox"/> Wall Orientation <input type="checkbox"/> Ceiling <input type="checkbox"/> Above Ceiling <input checked="" type="checkbox"/> Other (counter)







## ASBESTOS BULK SAMPLING FORM

<b>Sample #:</b>	S017	<b>Date Sampled:</b>	July 26, 2012
<b>Building :</b>	Engineering and Applied Sciences	<b>Sampler:</b>	Trent Hardy
<b>Location:</b>	Room EN1001	<b>Analysis:</b>	SAI - PLM
<b>MUN Project #:</b>	02-02-900	<b>Work Order #:</b>	

### Bulk Sampling Parameters

Pipe/Tank	Flooring	Ceiling	Roofing	Location
<input type="checkbox"/> Insulation <input type="checkbox"/> Elbow <input type="checkbox"/> Fitting <input type="checkbox"/> Transite Pipe <input type="checkbox"/> Gasket <input type="checkbox"/> Tank Insulation <input type="checkbox"/> Pipe Wrap <b>HVAC</b> <input type="checkbox"/> Insulation <input type="checkbox"/> Tape <input type="checkbox"/> Paper Wrap	X12'x12' Tile <input type="checkbox"/> 9'x9' Tile <input type="checkbox"/> Vinyl Sheet <input type="checkbox"/> Mastic <b>Wall</b> <input type="checkbox"/> Transite Panel <input type="checkbox"/> Textured Wall <input type="checkbox"/> Plaster <input type="checkbox"/> DWJC	<input type="checkbox"/> Textured <input type="checkbox"/> Stucco <input type="checkbox"/> Popcorn <input type="checkbox"/> DWJC <input type="checkbox"/> Plaster <input type="checkbox"/> Acoustic Tile (Dropped) <input type="checkbox"/> Acoustic Tile (Glued-on) <input type="checkbox"/> Mastic <b>Structural</b> <input type="checkbox"/> Steel F. P. ing <input type="checkbox"/> Deck F. P. ing	<input type="checkbox"/> Shingle <input type="checkbox"/> Rolled <input type="checkbox"/> Felt <input type="checkbox"/> Tar  Miscellaneous: _____ No. of Phases: _____ Colour: <u>Aqua colour with white and green flecks</u>	X Floor <input type="checkbox"/> Wall Orientation <input type="checkbox"/> Ceiling <input type="checkbox"/> Above Ceiling <input type="checkbox"/> Other





## ASBESTOS BULK SAMPLING FORM

<b>Sample #:</b>	S018	<b>Date Sampled:</b>	July 26, 2012	
<b>Building :</b>	Engineering and Applied Sciences	<b>Sampler:</b>	Trent Hardy	
<b>Location:</b>	Room EN1C01	<b>Analysis:</b>	SAI - PLM	
<b>MUN Project #:</b>	02-02-900	<b>Work Order #:</b>		
Bulk Sampling Parameters				
Pipe/Tank	Flooring	Ceiling	Roofing	Location
<input type="checkbox"/> Insulation <input type="checkbox"/> Elbow <input type="checkbox"/> Fitting <input type="checkbox"/> Transite Pipe <input type="checkbox"/> Gasket <input type="checkbox"/> Tank Insulation <input type="checkbox"/> Pipe Wrap <b>HVAC</b> <input type="checkbox"/> Insulation <input type="checkbox"/> Tape <input type="checkbox"/> Paper Wrap	X12'x12' Tile <input type="checkbox"/> 9'x9" Tile <input type="checkbox"/> Vinyl Sheet <input type="checkbox"/> Mastic <b>Wall</b> <input type="checkbox"/> Transite Panel <input type="checkbox"/> Textured Wall <input type="checkbox"/> Plaster <input type="checkbox"/> DWJC	<input type="checkbox"/> Textured <input type="checkbox"/> Stucco <input type="checkbox"/> Popcorn <input type="checkbox"/> DWJC <input type="checkbox"/> Plaster <input type="checkbox"/> Acoustic Tile (Dropped) <input type="checkbox"/> Acoustic Tile (Glued-on) <input type="checkbox"/> Mastic <b>Structural</b> <input type="checkbox"/> Steel F. P. ing <input type="checkbox"/> Deck F. P. ing	<input type="checkbox"/> Shingle <input type="checkbox"/> Rolled <input type="checkbox"/> Felt <input type="checkbox"/> Tar  Miscellaneous: _____ No. of Phases: _____ Colour: <u>Green with thick green streaks</u>	X Floor <input type="checkbox"/> Wall Orientation <input type="checkbox"/> Ceiling <input type="checkbox"/> Above Ceiling <input type="checkbox"/> Other





## ASBESTOS BULK SAMPLING FORM

<b>Sample #:</b>	S019	<b>Date Sampled:</b>	July 26, 2012
<b>Building :</b>	Engineering and Applied Sciences	<b>Sampler:</b>	Trent Hardy
<b>Location:</b>	Room EN1C01	<b>Analysis:</b>	SAI - PLM
<b>MUN Project #:</b>	02-02-900	<b>Work Order #:</b>	

### Bulk Sampling Parameters

Pipe/Tank	Flooring	Ceiling	Roofing	Location
<input type="checkbox"/> Insulation	X 12'x12' Tile	<input type="checkbox"/> Textured	<input type="checkbox"/> Shingle	X Floor
<input type="checkbox"/> Elbow	<input type="checkbox"/> 9'x9' Tile	<input type="checkbox"/> Stucco	<input type="checkbox"/> Rolled	<input type="checkbox"/> Wall Orientation
<input type="checkbox"/> Fitting	<input type="checkbox"/> Vinyl Sheet	<input type="checkbox"/> Popcorn	<input type="checkbox"/> Felt	<input type="checkbox"/> Ceiling
<input type="checkbox"/> Transite Pipe	<input type="checkbox"/> Mastic	<input type="checkbox"/> DWJC	<input type="checkbox"/> Tar	<input type="checkbox"/> Above Ceiling
<input type="checkbox"/> Gasket	<b>Wall</b>	<input type="checkbox"/> Plaster		<input type="checkbox"/> Other
<input type="checkbox"/> Tank Insulation	<input type="checkbox"/> Transite Panel	<input type="checkbox"/> Acoustic Tile (Dropped)		
<input type="checkbox"/> Pipe Wrap	<input type="checkbox"/> Textured Wall	<input type="checkbox"/> Acoustic Tile (Glued-on)		
<b>HVAC</b>	<input type="checkbox"/> Plaster	<input type="checkbox"/> Mastic	Miscellaneous: _____	
<input type="checkbox"/> Insulation	<input type="checkbox"/> DWJC	<b>Structural</b>	No. of Phases: _____	
<input type="checkbox"/> Tape		<input type="checkbox"/> Steel F. P. ing	Colour: <u>Green with thick white streaks</u>	
<input type="checkbox"/> Paper Wrap		<input type="checkbox"/> Deck F. P. ing		







## ASBESTOS BULK SAMPLING FORM

<b>Sample #:</b>	S020	<b>Date Sampled:</b>	July 26, 2012	
<b>Building :</b>	Engineering and Applied Sciences	<b>Sampler:</b>	Trent Hardy	
<b>Location:</b>	Room 1015B	<b>Analysis:</b>	SAI - PLM	
<b>MUN Project #:</b>	02-02-900	<b>Work Order #:</b>		
Bulk Sampling Parameters				
Pipe/Tank	Flooring	Ceiling	Roofing	Location
<input type="checkbox"/> Insulation <input type="checkbox"/> Elbow <input type="checkbox"/> Fitting <input type="checkbox"/> Transite Pipe <input type="checkbox"/> Gasket <input type="checkbox"/> Tank Insulation <input type="checkbox"/> Pipe Wrap <b>HVAC</b> <input type="checkbox"/> Insulation <input type="checkbox"/> Tape <input type="checkbox"/> Paper Wrap	X12'x12' Tile <input type="checkbox"/> 9'x9'Tile <input type="checkbox"/> Vinyl Sheet <input type="checkbox"/> Mastic <b>Wall</b> <input type="checkbox"/> Transite Panel <input type="checkbox"/> Textured Wall <input type="checkbox"/> Plaster <input type="checkbox"/> DWJC	<input type="checkbox"/> Textured <input type="checkbox"/> Stucco <input type="checkbox"/> Popcorn <input type="checkbox"/> DWJC <input type="checkbox"/> Plaster <input type="checkbox"/> Acoustic Tile (Dropped) <input type="checkbox"/> Acoustic Tile (Glued-on) <input type="checkbox"/> Mastic <b>Structural</b> <input type="checkbox"/> Steel F. P. ing <input type="checkbox"/> Deck F. P. ing	<input type="checkbox"/> Shingle <input type="checkbox"/> Rolled <input type="checkbox"/> Felt <input type="checkbox"/> Tar  Miscellaneous: _____ No. of Phases: _____ Colour: <u>White with abundant grey flecks</u>	X Floor <input type="checkbox"/> Wall Orientation <input type="checkbox"/> Ceiling <input type="checkbox"/> Above Ceiling <input type="checkbox"/> Other







## ASBESTOS BULK SAMPLING FORM

<b>Sample #:</b>	S021	<b>Date Sampled:</b>	July 26, 2012	
<b>Building :</b>	Engineering and Applied Sciences	<b>Sampler:</b>	Trent Hardy	
<b>Location:</b>	Room 1017A	<b>Analysis:</b>	SAI - PLM	
<b>MUN Project #:</b>	02-02-900	<b>Work Order #:</b>		
Bulk Sampling Parameters				
Pipe/Tank	Flooring	Ceiling	Roofing	Location
<input type="checkbox"/> Insulation <input type="checkbox"/> Elbow <input type="checkbox"/> Fitting <input type="checkbox"/> Transite Pipe <input type="checkbox"/> Gasket <input type="checkbox"/> Tank Insulation <input type="checkbox"/> Pipe Wrap <b>HVAC</b> <input type="checkbox"/> Insulation <input type="checkbox"/> Tape <input type="checkbox"/> Paper Wrap	X12'x12' Tile <input type="checkbox"/> 9'x9'Tile <input type="checkbox"/> Vinyl Sheet <input type="checkbox"/> Mastic <b>Wall</b> <input type="checkbox"/> Transite Panel <input type="checkbox"/> Textured Wall <input type="checkbox"/> Plaster <input type="checkbox"/> DWJC	<input type="checkbox"/> Textured <input type="checkbox"/> Stucco <input type="checkbox"/> Popcorn <input type="checkbox"/> DWJC <input type="checkbox"/> Plaster <input type="checkbox"/> Acoustic Tile (Dropped) <input type="checkbox"/> Acoustic Tile (Glued-on) <input type="checkbox"/> Mastic <b>Structural</b> <input type="checkbox"/> Steel F. P. ing <input type="checkbox"/> Deck F. P. ing	<input type="checkbox"/> Shingle <input type="checkbox"/> Rolled <input type="checkbox"/> Felt <input type="checkbox"/> Tar  Miscellaneous: _____ No. of Phases: _____ Colour: <u>Brown with abundant grey specks</u>	X Floor <input type="checkbox"/> Wall Orientation <input type="checkbox"/> Ceiling <input type="checkbox"/> Above Ceiling <input type="checkbox"/> Other





## ASBESTOS BULK SAMPLING FORM

<b>Sample #:</b>	S022	<b>Date Sampled:</b>	July 26, 2012	
<b>Building :</b>	Engineering and Applied Sciences	<b>Sampler:</b>	Trent Hardy	
<b>Location:</b>	Room 1019A	<b>Analysis:</b>	SAI - PLM	
<b>MUN Project #:</b>	02-02-900	<b>Work Order #:</b>		
Bulk Sampling Parameters				
Pipe/Tank	Flooring	Ceiling	Roofing	Location
<input type="checkbox"/> Insulation <input type="checkbox"/> Elbow <input type="checkbox"/> Fitting <input type="checkbox"/> Transite Pipe <input type="checkbox"/> Gasket <input type="checkbox"/> Tank Insulation <input type="checkbox"/> Pipe Wrap <b>HVAC</b> <input type="checkbox"/> Insulation <input type="checkbox"/> Tape <input type="checkbox"/> Paper Wrap	X12'x12' Tile <input type="checkbox"/> 9'x9'Tile <input type="checkbox"/> Vinyl Sheet <input type="checkbox"/> Mastic <b>Wall</b> <input type="checkbox"/> Transite Panel <input type="checkbox"/> Textured Wall <input type="checkbox"/> Plaster <input type="checkbox"/> DWJC	<input type="checkbox"/> Textured <input type="checkbox"/> Stucco <input type="checkbox"/> Popcorn <input type="checkbox"/> DWJC <input type="checkbox"/> Plaster <input type="checkbox"/> Acoustic Tile (Dropped) <input type="checkbox"/> Acoustic Tile (Glued-on) <input type="checkbox"/> Mastic <b>Structural</b> <input type="checkbox"/> Steel F. P. ing <input type="checkbox"/> Deck F. P. ing	<input type="checkbox"/> Shingle <input type="checkbox"/> Rolled <input type="checkbox"/> Felt <input type="checkbox"/> Tar  Miscellaneous: _____ No. of Phases: _____ Colour: <u>White mottled brown</u>	X Floor <input type="checkbox"/> Wall Orientation <input type="checkbox"/> Ceiling <input type="checkbox"/> Above Ceiling <input type="checkbox"/> Other

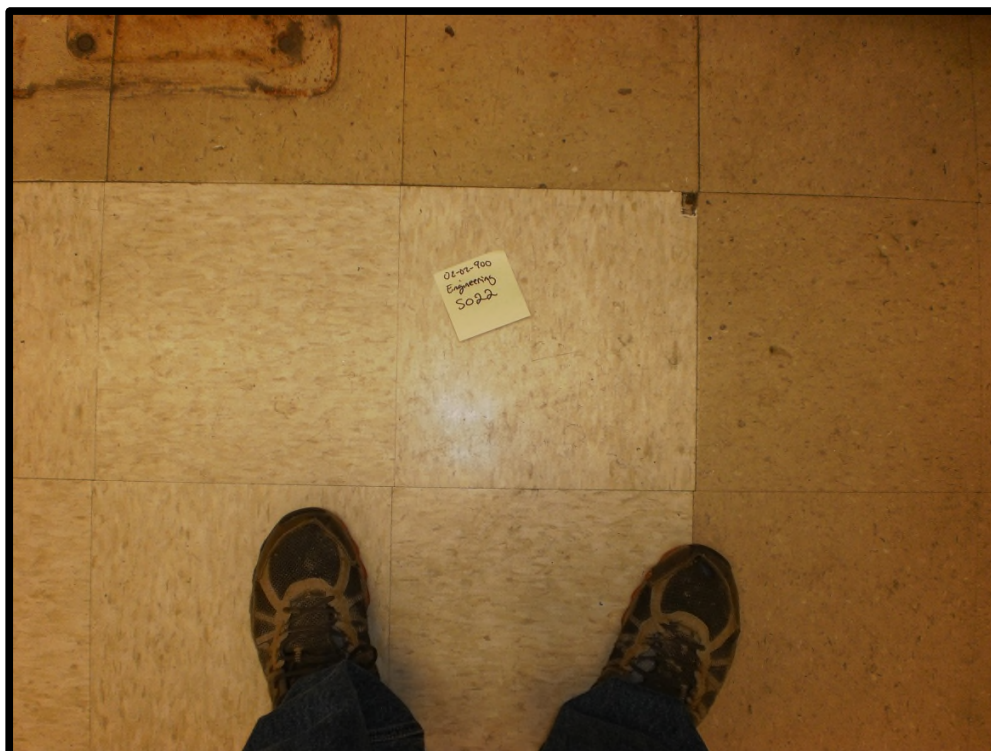



## ASBESTOS BULK SAMPLING FORM

<b>Sample #:</b>	S023	<b>Date Sampled:</b>	July 26, 2012
<b>Building :</b>	Engineering and Applied Sciences	<b>Sampler:</b>	Trent Hardy
<b>Location:</b>	Room EN1019A	<b>Analysis:</b>	SAI - PLM
<b>MUN Project #:</b>	02-02-900	<b>Work Order #:</b>	

### Bulk Sampling Parameters

Pipe/Tank	Flooring	Ceiling	Roofing	Location
<input type="checkbox"/> Insulation <input type="checkbox"/> Elbow <input type="checkbox"/> Fitting <input type="checkbox"/> Transite Pipe <input type="checkbox"/> Gasket <input type="checkbox"/> Tank Insulation <input type="checkbox"/> Pipe Wrap <b>HVAC</b> <input type="checkbox"/> Insulation <input type="checkbox"/> Tape <input type="checkbox"/> Paper Wrap	X12'x12' Tile <input type="checkbox"/> 9'x9'Tile <input type="checkbox"/> Vinyl Sheet <input type="checkbox"/> Mastic <b>Wall</b> <input type="checkbox"/> Transite Panel <input type="checkbox"/> Textured Wall <input type="checkbox"/> Plaster <input type="checkbox"/> DWJC	<input type="checkbox"/> Textured <input type="checkbox"/> Stucco <input type="checkbox"/> Popcorn <input type="checkbox"/> DWJC <input type="checkbox"/> Plaster <input type="checkbox"/> Acoustic Tile (Dropped) <input type="checkbox"/> Acoustic Tile (Glued-on) <input type="checkbox"/> Mastic <b>Structural</b> <input type="checkbox"/> Steel F. P. ing <input type="checkbox"/> Deck F. P. ing	<input type="checkbox"/> Shingle <input type="checkbox"/> Rolled <input type="checkbox"/> Felt <input type="checkbox"/> Tar  Miscellaneous: _____  No. of Phases: _____ Colour: <u>Light brown with red streaks</u>	X Floor <input type="checkbox"/> Wall Orientation <input type="checkbox"/> Ceiling <input type="checkbox"/> Above Ceiling <input type="checkbox"/> Other

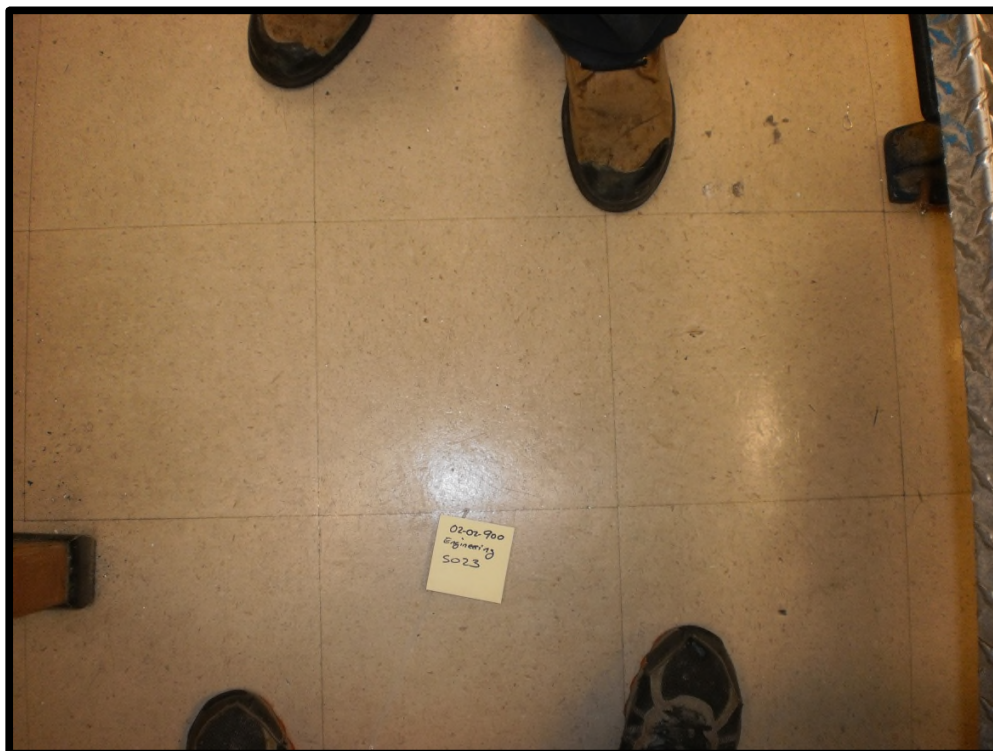





## ASBESTOS BULK SAMPLING FORM

<b>Sample #:</b>	S024	<b>Date Sampled:</b>	July 26, 2012	
<b>Building :</b>	Engineering and Applied Sciences	<b>Sampler:</b>	Trent Hardy	
<b>Location:</b>	Room EN1019A	<b>Analysis:</b>	SAI - PLM	
<b>MUN Project #:</b>	02-02-900	<b>Work Order #:</b>		
Bulk Sampling Parameters				
Pipe/Tank	Flooring	Ceiling	Roofing	Location
<input type="checkbox"/> Insulation <input type="checkbox"/> Elbow <input type="checkbox"/> Fitting <input type="checkbox"/> Transite Pipe <input type="checkbox"/> Gasket <input type="checkbox"/> Tank Insulation <input type="checkbox"/> Pipe Wrap <b>HVAC</b> <input type="checkbox"/> Insulation <input type="checkbox"/> Tape <input type="checkbox"/> Paper Wrap	<input type="checkbox"/> 12'x12' Tile <input type="checkbox"/> 9'x9' Tile <input type="checkbox"/> Vinyl Sheet <input type="checkbox"/> Mastic <b>Wall</b> <input type="checkbox"/> Transite Panel <input type="checkbox"/> Textured Wall <input type="checkbox"/> Plaster X DWJC	<input type="checkbox"/> Textured <input type="checkbox"/> Stucco <input type="checkbox"/> Popcorn <input type="checkbox"/> DWJC <input type="checkbox"/> Plaster <input type="checkbox"/> Acoustic Tile (Dropped) <input type="checkbox"/> Acoustic Tile (Glued-on) <input type="checkbox"/> Mastic <b>Structural</b> <input type="checkbox"/> Steel F. P. ing <input type="checkbox"/> Deck F. P. ing	<input type="checkbox"/> Shingle <input type="checkbox"/> Rolled <input type="checkbox"/> Felt <input type="checkbox"/> Tar  Miscellaneous: _____ No. of Phases: _____ Colour: _____	<input type="checkbox"/> Floor <input type="checkbox"/> X Wall Orientation <input type="checkbox"/> Ceiling <input type="checkbox"/> Above Ceiling <input type="checkbox"/> Other

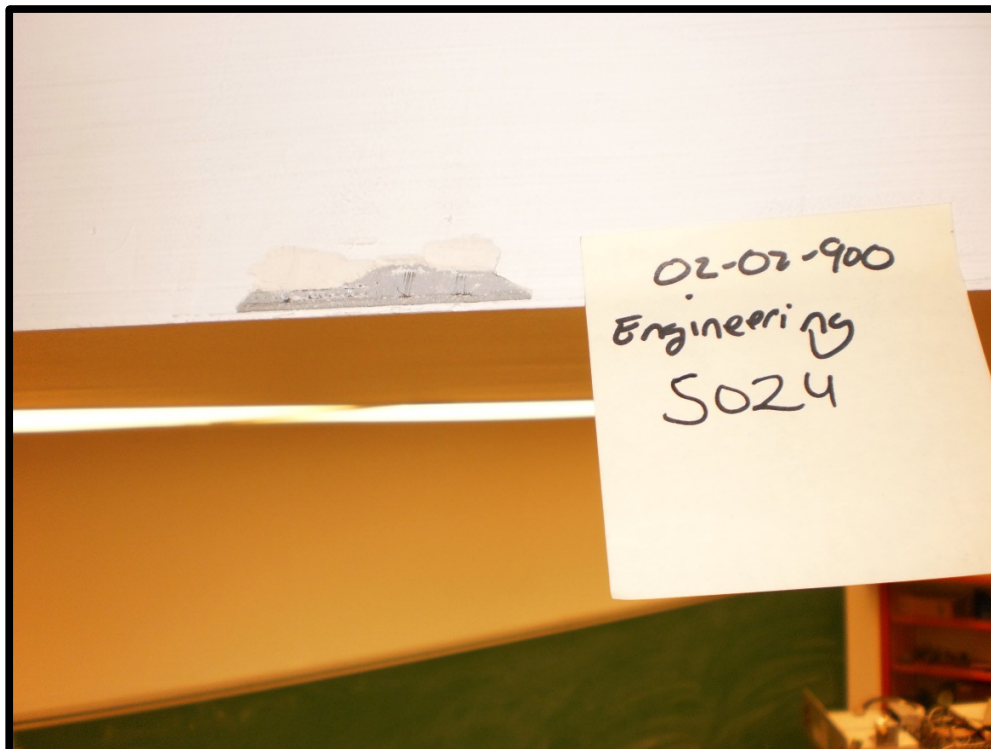



## ASBESTOS BULK SAMPLING FORM

<b>Sample #:</b>	S025	<b>Date Sampled:</b>	July 26, 2012	
<b>Building :</b>	Engineering and Applied Sciences	<b>Sampler:</b>	Trent Hardy	
<b>Location:</b>	Room EN1020B	<b>Analysis:</b>	SAI - PLM	
<b>MUN Project #:</b>	02-02-900	<b>Work Order #:</b>		
Bulk Sampling Parameters				
Pipe/Tank	Flooring	Ceiling	Roofing	Location
<input type="checkbox"/> Insulation <input type="checkbox"/> Elbow <input type="checkbox"/> Fitting <input type="checkbox"/> Transite Pipe  <input type="checkbox"/> Gasket  <input type="checkbox"/> Tank Insulation <input type="checkbox"/> Pipe Wrap <b>HVAC</b> <input type="checkbox"/> Insulation <input type="checkbox"/> Tape <input type="checkbox"/> Paper Wrap	<input type="checkbox"/> 12'x12' Tile <input type="checkbox"/> 9'x9'Tile <input type="checkbox"/> Vinyl Sheet <input type="checkbox"/> Mastic  <b>Wall</b> <input checked="" type="checkbox"/> Transite Panel <input type="checkbox"/> Textured Wall <input type="checkbox"/> Plaster <input type="checkbox"/> DWJC	<input type="checkbox"/> Textured <input type="checkbox"/> Stucco <input type="checkbox"/> Popcorn <input type="checkbox"/> DWJC  <input type="checkbox"/> Plaster  <input type="checkbox"/> Acoustic Tile (Dropped) <input type="checkbox"/> Acoustic Tile (Glued-on) <input type="checkbox"/> Mastic  <b>Structural</b> <input type="checkbox"/> Steel F. P. ing <input type="checkbox"/> Deck F. P. ing	<input type="checkbox"/> Shingle <input type="checkbox"/> Rolled <input type="checkbox"/> Felt <input type="checkbox"/> Tar    Miscellaneous: _____ No. of Phases: _____ Colour: _____	<input type="checkbox"/> Floor <input type="checkbox"/> Wall Orientation <input type="checkbox"/> Ceiling <input type="checkbox"/> Above Ceiling <input checked="" type="checkbox"/> Other (fume hood)





## ASBESTOS BULK SAMPLING FORM

<b>Sample #:</b>	S026	<b>Date Sampled:</b>	July 26, 2012	
<b>Building :</b>	Engineering and Applied Sciences	<b>Sampler:</b>	Trent Hardy	
<b>Location:</b>	Room EN1038F	<b>Analysis:</b>	SAI - PLM	
<b>MUN Project #:</b>	02-02-900	<b>Work Order #:</b>		
Bulk Sampling Parameters				
Pipe/Tank	Flooring	Ceiling	Roofing	Location
<input type="checkbox"/> Insulation <input type="checkbox"/> Elbow <input type="checkbox"/> Fitting <input type="checkbox"/> Transite Pipe <input type="checkbox"/> Gasket <input type="checkbox"/> Tank Insulation <input type="checkbox"/> Pipe Wrap <b>HVAC</b> <input type="checkbox"/> Insulation <input type="checkbox"/> Tape <input type="checkbox"/> Paper Wrap	X 12'x12' Tile <input type="checkbox"/> 9'x9'Tile <input type="checkbox"/> Vinyl Sheet <input type="checkbox"/> Mastic <b>Wall</b> <input type="checkbox"/> Transite Panel <input type="checkbox"/> Textured Wall <input type="checkbox"/> Plaster <input type="checkbox"/> DWJC	<input type="checkbox"/> Textured <input type="checkbox"/> Stucco <input type="checkbox"/> Popcorn <input type="checkbox"/> DWJC <input type="checkbox"/> Plaster <input type="checkbox"/> Acoustic Tile (Dropped) <input type="checkbox"/> Acoustic Tile (Glued-on) <input type="checkbox"/> Mastic <b>Structural</b> <input type="checkbox"/> Steel F. P. ing <input type="checkbox"/> Deck F. P. ing	<input type="checkbox"/> Shingle <input type="checkbox"/> Rolled <input type="checkbox"/> Felt <input type="checkbox"/> Tar  Miscellaneous: _____ No. of Phases: _____ Colour: <u>Cream and brown streaks</u>	X Floor <input type="checkbox"/> Wall Orientation <input type="checkbox"/> Ceiling <input type="checkbox"/> Above Ceiling <input type="checkbox"/> Other





## ASBESTOS BULK SAMPLING FORM

<b>Sample #:</b>	S027	<b>Date Sampled:</b>	July 26, 2012	
<b>Building :</b>	Engineering and Applied Sciences	<b>Sampler:</b>	Trent Hardy	
<b>Location:</b>	Room EN1038	<b>Analysis:</b>	SAI - PLM	
<b>MUN Project #:</b>	02-02-900	<b>Work Order #:</b>		
Bulk Sampling Parameters				
Pipe/Tank	Flooring	Ceiling	Roofing	Location
<input type="checkbox"/> Insulation <input type="checkbox"/> Elbow <input type="checkbox"/> Fitting <input type="checkbox"/> Transite Pipe <input type="checkbox"/> Gasket <input type="checkbox"/> Tank Insulation <input type="checkbox"/> Pipe Wrap <b>HVAC</b> <input type="checkbox"/> Insulation <input type="checkbox"/> Tape <input type="checkbox"/> Paper Wrap	<input type="checkbox"/> 12'x12' Tile <input type="checkbox"/> 9'x9' Tile <input type="checkbox"/> Vinyl Sheet <input type="checkbox"/> Mastic <b>Wall</b> <input type="checkbox"/> Transite Panel <input type="checkbox"/> Textured Wall <input type="checkbox"/> Plaster <input type="checkbox"/> DWJC	<input type="checkbox"/> Textured <input type="checkbox"/> Stucco <input type="checkbox"/> Popcorn <input type="checkbox"/> DWJC <input type="checkbox"/> Plaster <input type="checkbox"/> Acoustic Tile (Dropped) <input type="checkbox"/> Acoustic Tile (Glued-on) <input type="checkbox"/> Mastic <b>Structural</b> <input type="checkbox"/> Steel F. P. ing <input type="checkbox"/> Deck F. P. ing	<input type="checkbox"/> Shingle <input type="checkbox"/> Rolled <input type="checkbox"/> Felt <input type="checkbox"/> Tar  Miscellaneous: _____ No. of Phases: _____ Colour: _____	<input type="checkbox"/> Floor <input type="checkbox"/> X Wall Orientation <input type="checkbox"/> Ceiling <input type="checkbox"/> Above Ceiling <input type="checkbox"/> Other







## ASBESTOS BULK SAMPLING FORM

<b>Sample #:</b>	S028	<b>Date Sampled:</b>	July 26, 2012	
<b>Building :</b>	Engineering and Applied Sciences	<b>Sampler:</b>	Trent Hardy	
<b>Location:</b>	Room EN1010	<b>Analysis:</b>	SAI - PLM	
<b>MUN Project #:</b>	02-02-900	<b>Work Order #:</b>		
Bulk Sampling Parameters				
Pipe/Tank	Flooring	Ceiling	Roofing	Location
<input type="checkbox"/> Insulation <input type="checkbox"/> Elbow <input type="checkbox"/> Fitting <input type="checkbox"/> Transite Pipe <input type="checkbox"/> Gasket <input type="checkbox"/> Tank Insulation <input type="checkbox"/> Pipe Wrap <b>HVAC</b> <input type="checkbox"/> Insulation <input type="checkbox"/> Tape <input type="checkbox"/> Paper Wrap	X12'x12' Tile <input type="checkbox"/> 9'x9'Tile <input type="checkbox"/> Vinyl Sheet <input type="checkbox"/> Mastic <b>Wall</b> <input type="checkbox"/> Transite Panel <input type="checkbox"/> Textured Wall <input type="checkbox"/> Plaster <input type="checkbox"/> DWJC	<input type="checkbox"/> Textured <input type="checkbox"/> Stucco <input type="checkbox"/> Popcorn <input type="checkbox"/> DWJC <input type="checkbox"/> Plaster <input type="checkbox"/> Acoustic Tile (Dropped) <input type="checkbox"/> Acoustic Tile (Glued-on) <input type="checkbox"/> Mastic <b>Structural</b> <input type="checkbox"/> Steel F. P. ing <input type="checkbox"/> Deck F. P. ing	<input type="checkbox"/> Shingle <input type="checkbox"/> Rolled <input type="checkbox"/> Felt <input type="checkbox"/> Tar  Miscellaneous: _____ No. of Phases: _____ Colour: <u>White with large brown specks</u>	X Floor <input type="checkbox"/> Wall Orientation <input type="checkbox"/> Ceiling <input type="checkbox"/> Above Ceiling <input type="checkbox"/> Other

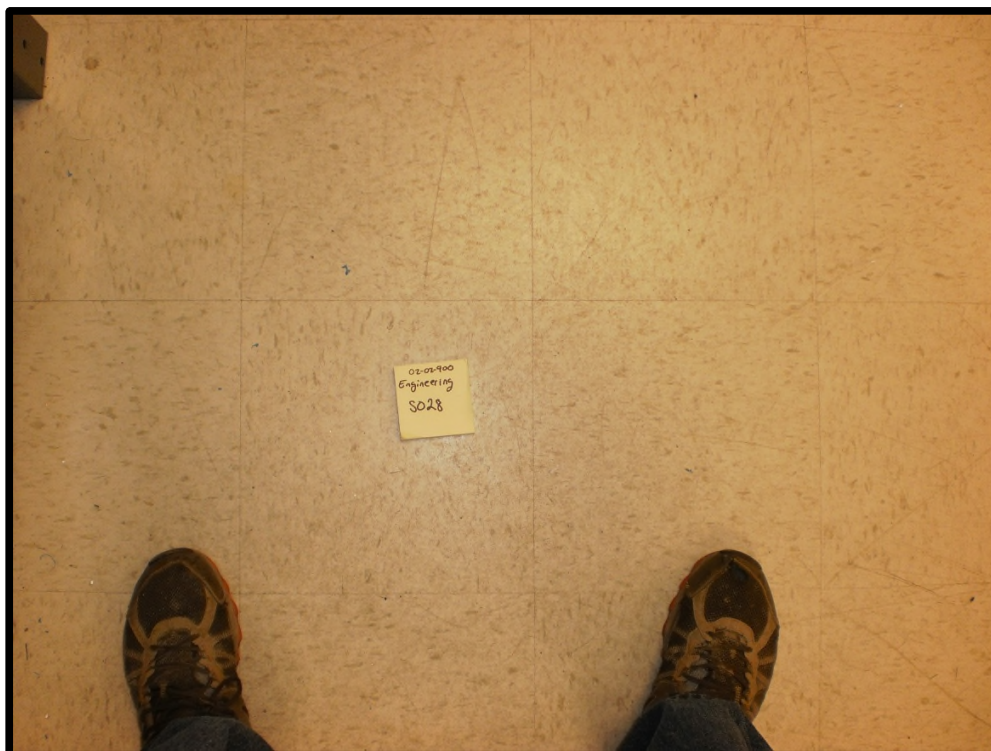





## ASBESTOS BULK SAMPLING FORM

<b>Sample #:</b>	S029	<b>Date Sampled:</b>	July 26, 2012	
<b>Building :</b>	Engineering and Applied Sciences	<b>Sampler:</b>	Trent Hardy	
<b>Location:</b>	Room EN1034B	<b>Analysis:</b>	SAI - PLM	
<b>MUN Project #:</b>	02-02-900	<b>Work Order #:</b>		
Bulk Sampling Parameters				
Pipe/Tank	Flooring	Ceiling	Roofing	Location
<input type="checkbox"/> Insulation <input type="checkbox"/> Elbow <input type="checkbox"/> Fitting <input type="checkbox"/> Transite Pipe <input type="checkbox"/> Gasket <input type="checkbox"/> Tank Insulation <input type="checkbox"/> Pipe Wrap  <b>HVAC</b> <input type="checkbox"/> Insulation <input type="checkbox"/> Tape <input type="checkbox"/> Paper Wrap	<input type="checkbox"/> 12'x12' Tile <input type="checkbox"/> 9'x9' Tile <input type="checkbox"/> Vinyl Sheet <input type="checkbox"/> Mastic  <b>Wall</b> <input type="checkbox"/> Transite Panel <input type="checkbox"/> Textured Wall  <input type="checkbox"/> Plaster <input type="checkbox"/> DWJC	<input type="checkbox"/> Textured <input type="checkbox"/> Stucco <input type="checkbox"/> Popcorn <input type="checkbox"/> DWJC <input type="checkbox"/> Plaster <input checked="" type="checkbox"/> X Acoustic Tile (Dropped) <input type="checkbox"/> Acoustic Tile (Glued-on)  <input type="checkbox"/> Mastic  <b>Structural</b> <input type="checkbox"/> Steel F. P. ing <input type="checkbox"/> Deck F. P. ing	<input type="checkbox"/> Shingle <input type="checkbox"/> Rolled <input type="checkbox"/> Felt <input type="checkbox"/> Tar  Miscellaneous: <u>2' x 4' pinhole fissure</u>  No. of Phases: _____ Colour: _____	<input type="checkbox"/> Floor <input type="checkbox"/> Wall Orientation <input checked="" type="checkbox"/> X Ceiling <input type="checkbox"/> Above Ceiling <input type="checkbox"/> Other

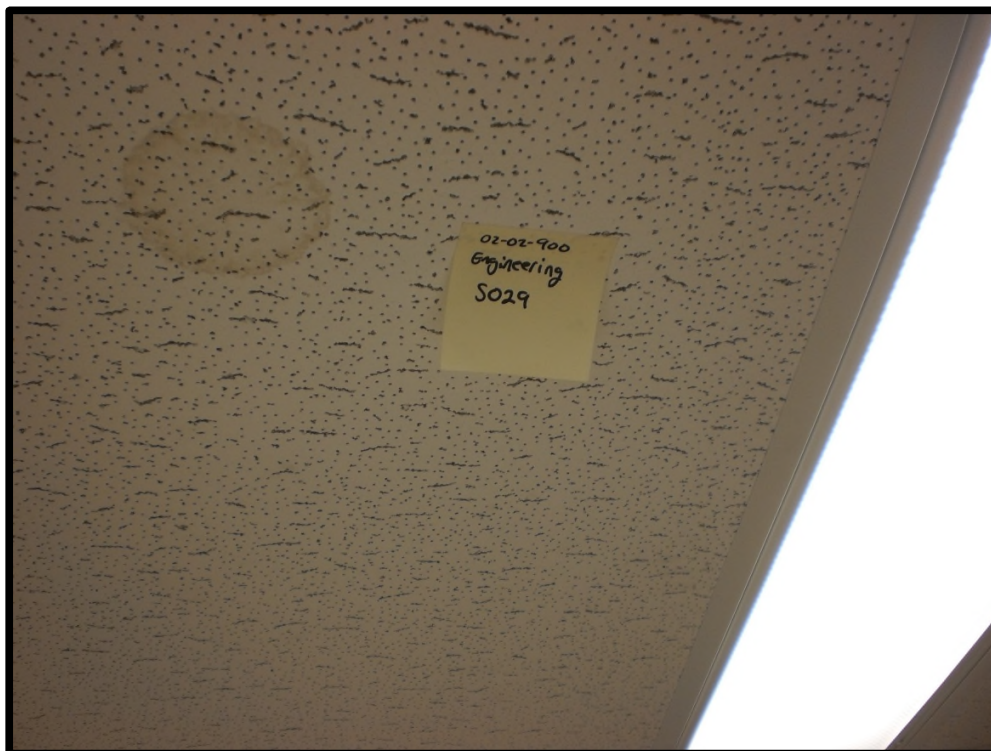



## ASBESTOS BULK SAMPLING FORM

<b>Sample #:</b>	S030	<b>Date Sampled:</b>	July 26, 2012	
<b>Building :</b>	Engineering and Applied Sciences	<b>Sampler:</b>	Trent Hardy	
<b>Location:</b>	Room EN1034	<b>Analysis:</b>	SAI - PLM	
<b>MUN Project #:</b>	02-02-900	<b>Work Order #:</b>		
Bulk Sampling Parameters				
Pipe/Tank	Flooring	Ceiling	Roofing	Location
<input type="checkbox"/> Insulation <input checked="" type="checkbox"/> Elbow <input type="checkbox"/> Fitting <input type="checkbox"/> Transite Pipe  <input type="checkbox"/> Gasket  <input type="checkbox"/> Tank Insulation <input type="checkbox"/> Pipe Wrap <b>HVAC</b> <input type="checkbox"/> Insulation <input type="checkbox"/> Tape <input type="checkbox"/> Paper Wrap	<input type="checkbox"/> 12'x12' Tile <input type="checkbox"/> 9'x9'Tile <input type="checkbox"/> Vinyl Sheet <input type="checkbox"/> Mastic  <b>Wall</b> <input type="checkbox"/> Transite Panel <input type="checkbox"/> Textured Wall <input type="checkbox"/> Plaster <input type="checkbox"/> DWJC	<input type="checkbox"/> Textured <input type="checkbox"/> Stucco <input type="checkbox"/> Popcorn <input type="checkbox"/> DWJC  <input type="checkbox"/> Plaster  <input type="checkbox"/> Acoustic Tile (Dropped) <input type="checkbox"/> Acoustic Tile (Glued-on) <input type="checkbox"/> Mastic  <b>Structural</b> <input type="checkbox"/> Steel F. P. ing <input type="checkbox"/> Deck F. P. ing	<input type="checkbox"/> Shingle <input type="checkbox"/> Rolled <input type="checkbox"/> Felt <input type="checkbox"/> Tar    Miscellaneous: _____ No. of Phases: _____ Colour: _____	<input type="checkbox"/> Floor <input type="checkbox"/> Wall Orientation <input type="checkbox"/> Ceiling <input type="checkbox"/> Above Ceiling <input checked="" type="checkbox"/> Other (open area)

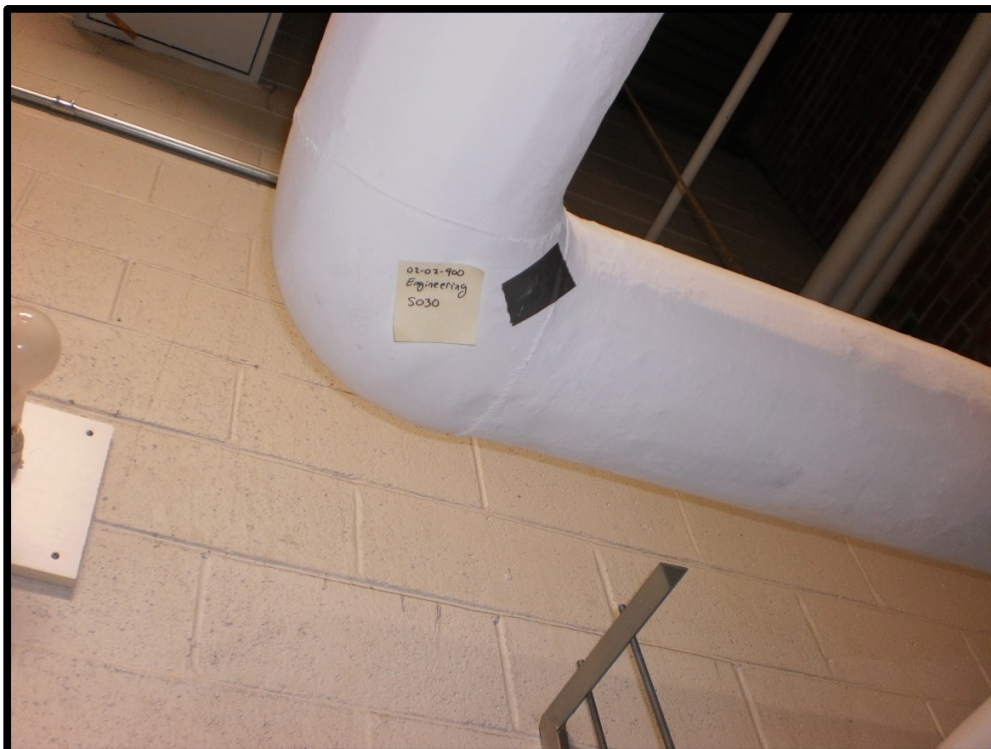



## ASBESTOS BULK SAMPLING FORM

<b>Sample #:</b>	S031	<b>Date Sampled:</b>	July 26, 2012
<b>Building :</b>	Engineering and Applied Sciences	<b>Sampler:</b>	Trent Hardy
<b>Location:</b>	Room 1035E	<b>Analysis:</b>	SAI - PLM
<b>MUN Project #:</b>	02-02-900	<b>Work Order #:</b>	

### Bulk Sampling Parameters

Pipe/Tank	Flooring	Ceiling	Roofing	Location
<input type="checkbox"/> Insulation	X12'x12' Tile	<input type="checkbox"/> Textured	<input type="checkbox"/> Shingle	X Floor
<input type="checkbox"/> Elbow	<input type="checkbox"/> 9'x9' Tile	<input type="checkbox"/> Stucco	<input type="checkbox"/> Rolled	<input type="checkbox"/> Wall Orientation
<input type="checkbox"/> Fitting	<input type="checkbox"/> Vinyl Sheet	<input type="checkbox"/> Popcorn	<input type="checkbox"/> Felt	<input type="checkbox"/> Ceiling
<input type="checkbox"/> Transite Pipe	<input type="checkbox"/> Mastic	<input type="checkbox"/> DWJC	<input type="checkbox"/> Tar	<input type="checkbox"/> Above Ceiling
<input type="checkbox"/> Gasket	<b>Wall</b>	<input type="checkbox"/> Plaster		<input type="checkbox"/> Other
<input type="checkbox"/> Tank Insulation	<input type="checkbox"/> Transite Panel	<input type="checkbox"/> Acoustic Tile (Dropped)		
<input type="checkbox"/> Pipe Wrap	<input type="checkbox"/> Textured Wall	<input type="checkbox"/> Acoustic Tile (Glued-on)		
<b>HVAC</b>	<input type="checkbox"/> Plaster	<input type="checkbox"/> Mastic	Miscellaneous: _____	
<input type="checkbox"/> Insulation	<input type="checkbox"/> DWJC	<b>Structural</b>	No. of Phases: _____	
<input type="checkbox"/> Tape		<input type="checkbox"/> Steel F. P. ing	Colour: <u>White with light blue specks</u>	
<input type="checkbox"/> Paper Wrap		<input type="checkbox"/> Deck F. P. ing		

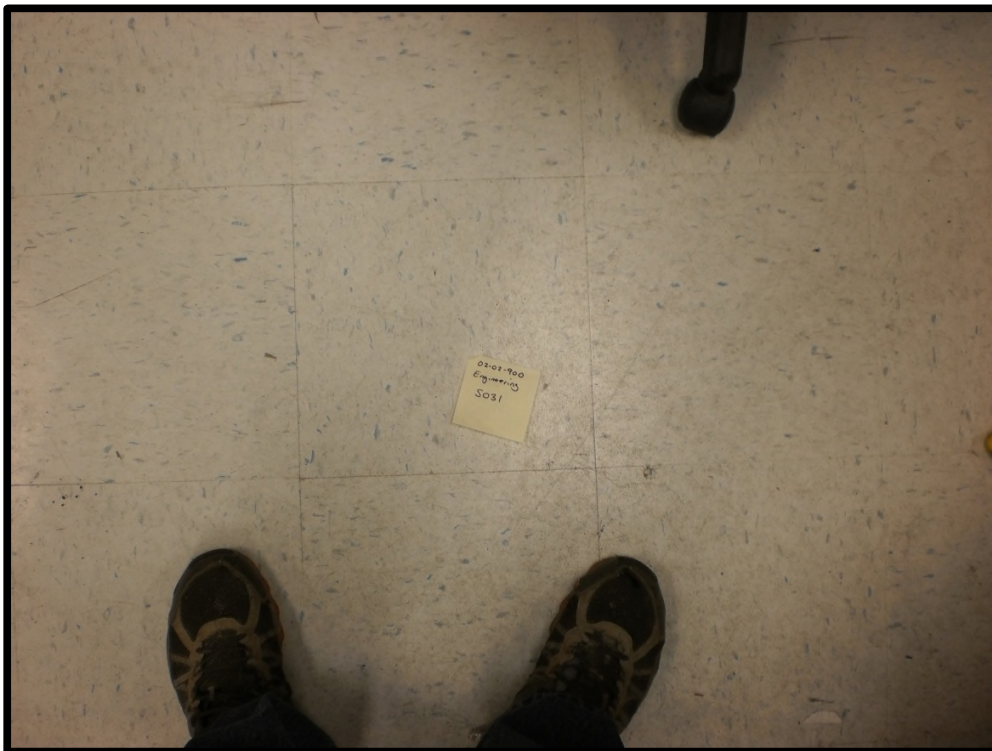





## ASBESTOS BULK SAMPLING FORM

<b>Sample #:</b>	S032	<b>Date Sampled:</b>	July 26, 2012	
<b>Building :</b>	Engineering and Applied Sciences	<b>Sampler:</b>	Trent Hardy	
<b>Location:</b>	Room EN1035E	<b>Analysis:</b>	SAI - PLM	
<b>MUN Project #:</b>	02-02-900	<b>Work Order #:</b>		
Bulk Sampling Parameters				
Pipe/Tank	Flooring	Ceiling	Roofing	Location
<input type="checkbox"/> Insulation <input type="checkbox"/> Elbow <input type="checkbox"/> Fitting <input type="checkbox"/> Transite Pipe <input type="checkbox"/> Gasket <input type="checkbox"/> Tank Insulation <input type="checkbox"/> Pipe Wrap <b>HVAC</b> <input type="checkbox"/> Insulation <input type="checkbox"/> Tape <input type="checkbox"/> Paper Wrap	<input type="checkbox"/> 12'x12' Tile <input type="checkbox"/> 9'x9' Tile <input type="checkbox"/> Vinyl Sheet <input type="checkbox"/> Mastic <b>Wall</b> <input type="checkbox"/> Transite Panel <input type="checkbox"/> Textured Wall <input type="checkbox"/> Plaster <input type="checkbox"/> DWJC	<input type="checkbox"/> Textured <input type="checkbox"/> Stucco <input type="checkbox"/> Popcorn <input type="checkbox"/> DWJC <input type="checkbox"/> Plaster <input type="checkbox"/> Acoustic Tile (Dropped) <input type="checkbox"/> Acoustic Tile (Glued-on) <input type="checkbox"/> Mastic <b>Structural</b> <input type="checkbox"/> Steel F. P. ing <input type="checkbox"/> Deck F. P. ing	<input type="checkbox"/> Shingle <input type="checkbox"/> Rolled <input type="checkbox"/> Felt <input type="checkbox"/> Tar  Miscellaneous: _____ No. of Phases: _____ Colour: _____	<input type="checkbox"/> Floor <input type="checkbox"/> X Wall Orientation <input type="checkbox"/> Ceiling <input type="checkbox"/> Above Ceiling <input type="checkbox"/> Other





## ASBESTOS BULK SAMPLING FORM

<b>Sample #:</b>	S033	<b>Date Sampled:</b>	July 27, 2012	
<b>Building :</b>	Engineering and Applied Sciences	<b>Sampler:</b>	Trent Hardy	
<b>Location:</b>	Room EN1026A	<b>Analysis:</b>	SAI - PLM	
<b>MUN Project #:</b>	02-02-900	<b>Work Order #:</b>		
Bulk Sampling Parameters				
Pipe/Tank	Flooring	Ceiling	Roofing	Location
<input type="checkbox"/> Insulation <input type="checkbox"/> Elbow <input type="checkbox"/> Fitting <input type="checkbox"/> Transite Pipe <input type="checkbox"/> Gasket <input type="checkbox"/> Tank Insulation <input type="checkbox"/> Pipe Wrap <b>HVAC</b> <input type="checkbox"/> Insulation <input type="checkbox"/> Tape <input type="checkbox"/> Paper Wrap	X12'x12' Tile <input type="checkbox"/> 9'x9'Tile <input type="checkbox"/> Vinyl Sheet <input type="checkbox"/> Mastic <b>Wall</b> <input type="checkbox"/> Transite Panel <input type="checkbox"/> Textured Wall <input type="checkbox"/> Plaster <input type="checkbox"/> DWJC	<input type="checkbox"/> Textured <input type="checkbox"/> Stucco <input type="checkbox"/> Popcorn <input type="checkbox"/> DWJC <input type="checkbox"/> Plaster <input type="checkbox"/> Acoustic Tile (Dropped) <input type="checkbox"/> Acoustic Tile (Glued-on) <input type="checkbox"/> Mastic <b>Structural</b> <input type="checkbox"/> Steel F. P. ing <input type="checkbox"/> Deck F. P. ing	<input type="checkbox"/> Shingle <input type="checkbox"/> Rolled <input type="checkbox"/> Felt <input type="checkbox"/> Tar  Miscellaneous: _____ No. of Phases: _____ Colour: <u>Green with white and brown specks</u>	X Floor <input type="checkbox"/> Wall Orientation <input type="checkbox"/> Ceiling <input type="checkbox"/> Above Ceiling <input type="checkbox"/> Other

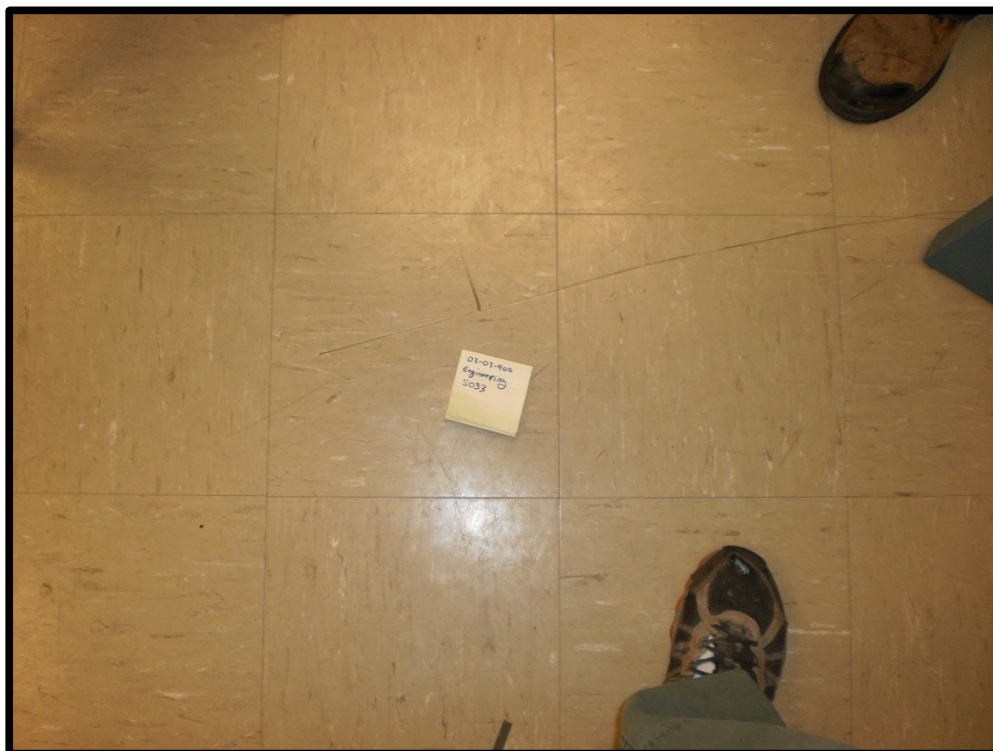



## ASBESTOS BULK SAMPLING FORM

<b>Sample #:</b>	S034	<b>Date Sampled:</b>	July 27, 2012	
<b>Building :</b>	Engineering and Applied Sciences	<b>Sampler:</b>	Trent Hardy	
<b>Location:</b>	Room EN1023A	<b>Analysis:</b>	SAI - PLM	
<b>MUN Project #:</b>	02-02-900	<b>Work Order #:</b>		
Bulk Sampling Parameters				
Pipe/Tank	Flooring	Ceiling	Roofing	Location
<input type="checkbox"/> Insulation <input type="checkbox"/> Elbow <input type="checkbox"/> Fitting <input type="checkbox"/> Transite Pipe <input type="checkbox"/> Gasket <input type="checkbox"/> Tank Insulation <input type="checkbox"/> Pipe Wrap <b>HVAC</b> <input type="checkbox"/> Insulation <input type="checkbox"/> Tape <input type="checkbox"/> Paper Wrap	X12'x12' Tile <input type="checkbox"/> 9'x9'Tile <input type="checkbox"/> Vinyl Sheet <input type="checkbox"/> Mastic <b>Wall</b> <input type="checkbox"/> Transite Panel <input type="checkbox"/> Textured Wall <input type="checkbox"/> Plaster <input type="checkbox"/> DWJC	<input type="checkbox"/> Textured <input type="checkbox"/> Stucco <input type="checkbox"/> Popcorn <input type="checkbox"/> DWJC <input type="checkbox"/> Plaster <input type="checkbox"/> Acoustic Tile (Dropped) <input type="checkbox"/> Acoustic Tile (Glued-on) <input type="checkbox"/> Mastic <b>Structural</b> <input type="checkbox"/> Steel F. P. ing <input type="checkbox"/> Deck F. P. ing	<input type="checkbox"/> Shingle <input type="checkbox"/> Rolled <input type="checkbox"/> Felt <input type="checkbox"/> Tar  Miscellaneous: _____ No. of Phases: _____ Colour: <u>Grey with dark grey streaks</u>	X Floor <input type="checkbox"/> Wall Orientation <input type="checkbox"/> Ceiling <input type="checkbox"/> Above Ceiling <input type="checkbox"/> Other







## ASBESTOS BULK SAMPLING FORM

<b>Sample #:</b>	S035	<b>Date Sampled:</b>	July 27, 2012
<b>Building :</b>	Engineering and Applied Sciences	<b>Sampler:</b>	Trent Hardy
<b>Location:</b>	Room EN1023F	<b>Analysis:</b>	SAI - PLM
<b>MUN Project #:</b>	02-02-900	<b>Work Order #:</b>	

### Bulk Sampling Parameters

Pipe/Tank	Flooring	Ceiling	Roofing	Location
<input type="checkbox"/> Insulation <input type="checkbox"/> Elbow <input type="checkbox"/> Fitting <input type="checkbox"/> Transite Pipe <input type="checkbox"/> Gasket <input type="checkbox"/> Tank Insulation <input type="checkbox"/> Pipe Wrap <b>HVAC</b> <input type="checkbox"/> Insulation <input type="checkbox"/> Tape <input type="checkbox"/> Paper Wrap	X12'x12' Tile <input type="checkbox"/> 9'x9' Tile <input type="checkbox"/> Vinyl Sheet <input type="checkbox"/> Mastic <b>Wall</b> <input type="checkbox"/> Transite Panel <input type="checkbox"/> Textured Wall <input type="checkbox"/> Plaster <input type="checkbox"/> DWJC	<input type="checkbox"/> Textured <input type="checkbox"/> Stucco <input type="checkbox"/> Popcorn <input type="checkbox"/> DWJC <input type="checkbox"/> Plaster <input type="checkbox"/> Acoustic Tile (Dropped) <input type="checkbox"/> Acoustic Tile (Glued-on) <input type="checkbox"/> Mastic <b>Structural</b> <input type="checkbox"/> Steel F. P. ing <input type="checkbox"/> Deck F. P. ing	<input type="checkbox"/> Shingle <input type="checkbox"/> Rolled <input type="checkbox"/> Felt <input type="checkbox"/> Tar  Miscellaneous: _____ No. of Phases: _____ Colour: <u>Brown with white and dark brown specks</u>	X Floor <input type="checkbox"/> Wall Orientation <input type="checkbox"/> Ceiling <input type="checkbox"/> Above Ceiling <input type="checkbox"/> Other

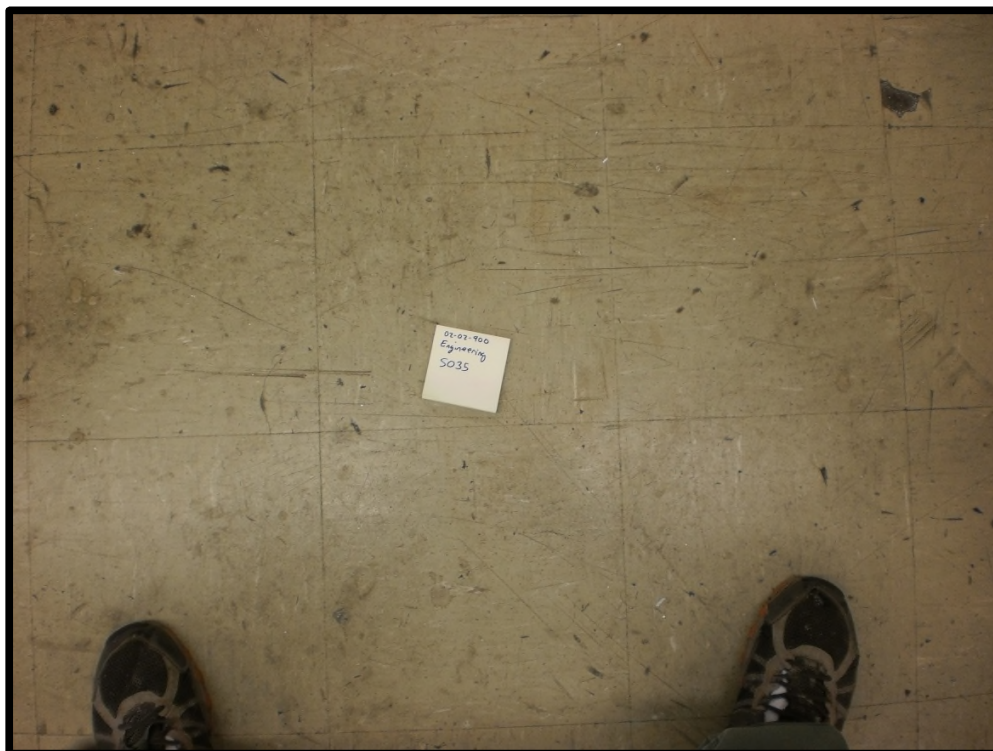



## ASBESTOS BULK SAMPLING FORM

<b>Sample #:</b>	S036	<b>Date Sampled:</b>	July 27, 2012	
<b>Building :</b>	Engineering and Applied Sciences	<b>Sampler:</b>	Trent Hardy	
<b>Location:</b>	Room EN1023F	<b>Analysis:</b>	SAI - PLM	
<b>MUN Project #:</b>	02-02-900	<b>Work Order #:</b>		
Bulk Sampling Parameters				
Pipe/Tank	Flooring	Ceiling	Roofing	Location
<input type="checkbox"/> Insulation <input type="checkbox"/> Elbow <input type="checkbox"/> Fitting <input type="checkbox"/> Transite Pipe <input type="checkbox"/> Gasket <input type="checkbox"/> Tank Insulation <input type="checkbox"/> Pipe Wrap <b>HVAC</b> <input type="checkbox"/> Insulation <input type="checkbox"/> Tape <input type="checkbox"/> Paper Wrap	X12'x12' Tile <input type="checkbox"/> 9'x9' Tile <input type="checkbox"/> Vinyl Sheet <input type="checkbox"/> Mastic <b>Wall</b> <input type="checkbox"/> Transite Panel <input type="checkbox"/> Textured Wall <input type="checkbox"/> Plaster <input type="checkbox"/> DWJC	<input type="checkbox"/> Textured <input type="checkbox"/> Stucco <input type="checkbox"/> Popcorn <input type="checkbox"/> DWJC <input type="checkbox"/> Plaster <input type="checkbox"/> Acoustic Tile (Dropped) <input type="checkbox"/> Acoustic Tile (Glued-on) <input type="checkbox"/> Mastic <b>Structural</b> <input type="checkbox"/> Steel F. P. ing <input type="checkbox"/> Deck F. P. ing	<input type="checkbox"/> Shingle <input type="checkbox"/> Rolled <input type="checkbox"/> Felt <input type="checkbox"/> Tar  Miscellaneous: _____ No. of Phases: _____ Colour: <u>White</u>	X Floor <input type="checkbox"/> Wall Orientation <input type="checkbox"/> Ceiling <input type="checkbox"/> Above Ceiling <input type="checkbox"/> Other

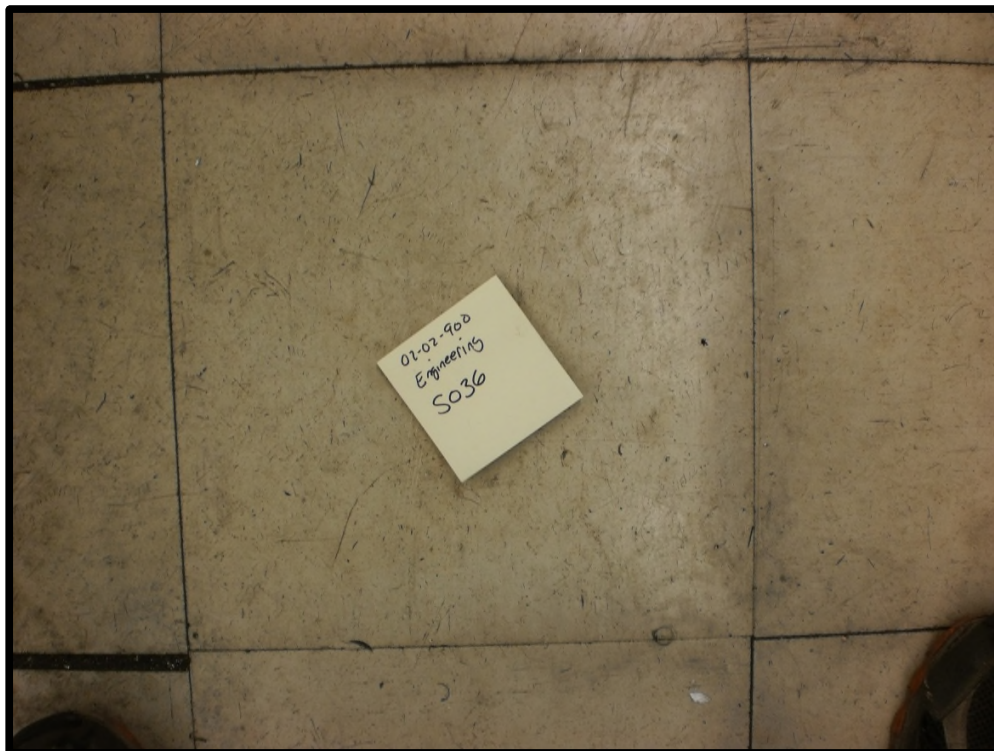





## ASBESTOS BULK SAMPLING FORM

<b>Sample #:</b>	S037	<b>Date Sampled:</b>	July 27, 2012	
<b>Building :</b>	Engineering and Applied Sciences	<b>Sampler:</b>	Trent Hardy	
<b>Location:</b>	Room EN1023L/M	<b>Analysis:</b>	SAI - PLM	
<b>MUN Project #:</b>	02-02-900	<b>Work Order #:</b>		
Bulk Sampling Parameters				
Pipe/Tank	Flooring	Ceiling	Roofing	Location
<input type="checkbox"/> Insulation <input type="checkbox"/> Elbow <input type="checkbox"/> Fitting <input type="checkbox"/> Transite Pipe <input type="checkbox"/> Gasket <input type="checkbox"/> Tank Insulation <input type="checkbox"/> Pipe Wrap <b>HVAC</b> <input type="checkbox"/> Insulation <input type="checkbox"/> Tape <input type="checkbox"/> Paper Wrap	<input type="checkbox"/> 12'x12' Tile <input type="checkbox"/> 9'x9' Tile <input type="checkbox"/> Vinyl Sheet <input type="checkbox"/> Mastic <b>Wall</b> <input type="checkbox"/> Transite Panel <input type="checkbox"/> Textured Wall <input type="checkbox"/> Plaster <input type="checkbox"/> DWJC	<input type="checkbox"/> Textured <input type="checkbox"/> Stucco <input type="checkbox"/> Popcorn <input type="checkbox"/> DWJC <input type="checkbox"/> Plaster <input type="checkbox"/> Acoustic Tile (Dropped) <input type="checkbox"/> Acoustic Tile (Glued-on) <input type="checkbox"/> Mastic <b>Structural</b> <input type="checkbox"/> Steel F. P. ing <input type="checkbox"/> Deck F. P. ing	<input type="checkbox"/> Shingle <input type="checkbox"/> Rolled <input type="checkbox"/> Felt <input type="checkbox"/> Tar  Miscellaneous: _____ No. of Phases: _____ Colour: _____	<input type="checkbox"/> Floor <input type="checkbox"/> X Wall Orientation <input type="checkbox"/> Ceiling <input type="checkbox"/> Above Ceiling <input type="checkbox"/> Other





## ASBESTOS BULK SAMPLING FORM

<b>Sample #:</b>	S038	<b>Date Sampled:</b>	July 27, 2012	
<b>Building :</b>	Engineering and Applied Sciences	<b>Sampler:</b>	Trent Hardy	
<b>Location:</b>	Room 1023 (hallway)	<b>Analysis:</b>	SAI - PLM	
<b>MUN Project #:</b>	02-02-900	<b>Work Order #:</b>		
Bulk Sampling Parameters				
Pipe/Tank	Flooring	Ceiling	Roofing	Location
<input type="checkbox"/> Insulation <input type="checkbox"/> Elbow <input type="checkbox"/> Fitting <input type="checkbox"/> Transite Pipe <input type="checkbox"/> Gasket <input type="checkbox"/> Tank Insulation <input type="checkbox"/> Pipe Wrap <b>HVAC</b> <input type="checkbox"/> Insulation <input type="checkbox"/> Tape <input type="checkbox"/> Paper Wrap	<input type="checkbox"/> 12'x12' Tile <input type="checkbox"/> 9'x9' Tile <input type="checkbox"/> Vinyl Sheet <input type="checkbox"/> Mastic <b>Wall</b> <input type="checkbox"/> Transite Panel <input type="checkbox"/> Textured Wall <input type="checkbox"/> Plaster <input type="checkbox"/> DWJC	<input type="checkbox"/> Textured <input type="checkbox"/> Stucco <input type="checkbox"/> Popcorn <input type="checkbox"/> DWJC <input type="checkbox"/> Plaster <input type="checkbox"/> Acoustic Tile (Dropped) <input type="checkbox"/> Acoustic Tile (Glued-on) <input type="checkbox"/> Mastic <b>Structural</b> <input type="checkbox"/> Steel F. P. ing <input type="checkbox"/> Deck F. P. ing	<input type="checkbox"/> Shingle <input type="checkbox"/> Rolled <input type="checkbox"/> Felt <input type="checkbox"/> Tar  Miscellaneous: <u>Tar paper</u> No. of Phases: _____ Colour: _____	<input type="checkbox"/> Floor <input type="checkbox"/> Wall Orientation <input type="checkbox"/> Ceiling <input checked="" type="checkbox"/> Above Ceiling <input type="checkbox"/> Other





## ASBESTOS BULK SAMPLING FORM

<b>Sample #:</b>	S039	<b>Date Sampled:</b>	July 27, 2012	
<b>Building :</b>	Engineering and Applied Sciences	<b>Sampler:</b>	Trent Hardy	
<b>Location:</b>	Room EN1020E	<b>Analysis:</b>	SAI - PLM	
<b>MUN Project #:</b>	02-02-900	<b>Work Order #:</b>		
Bulk Sampling Parameters				
Pipe/Tank	Flooring	Ceiling	Roofing	Location
<input type="checkbox"/> Insulation <input type="checkbox"/> Elbow <input type="checkbox"/> Fitting <input type="checkbox"/> Transite Pipe <input type="checkbox"/> Gasket <input type="checkbox"/> Tank Insulation <input type="checkbox"/> Pipe Wrap <b>HVAC</b> <input type="checkbox"/> Insulation <input type="checkbox"/> Tape <input type="checkbox"/> Paper Wrap	<input type="checkbox"/> 12'x12' Tile <input type="checkbox"/> 9'x9' Tile <input checked="" type="checkbox"/> Vinyl Sheet <input type="checkbox"/> Mastic <b>Wall</b> <input type="checkbox"/> Transite Panel <input type="checkbox"/> Textured Wall <input type="checkbox"/> Plaster <input type="checkbox"/> DWJC	<input type="checkbox"/> Textured <input type="checkbox"/> Stucco <input type="checkbox"/> Popcorn <input type="checkbox"/> DWJC <input type="checkbox"/> Plaster <input type="checkbox"/> Acoustic Tile (Dropped) <input type="checkbox"/> Acoustic Tile (Glued-on) <input type="checkbox"/> Mastic <b>Structural</b> <input type="checkbox"/> Steel F. P. ing <input type="checkbox"/> Deck F. P. ing	<input type="checkbox"/> Shingle <input type="checkbox"/> Rolled <input type="checkbox"/> Felt <input type="checkbox"/> Tar  Miscellaneous: _____ No. of Phases: _____ Colour: <u>Blue wave pattern</u>	<input checked="" type="checkbox"/> X Floor <input type="checkbox"/> Wall Orientation <input type="checkbox"/> Ceiling <input type="checkbox"/> Above Ceiling <input type="checkbox"/> Other

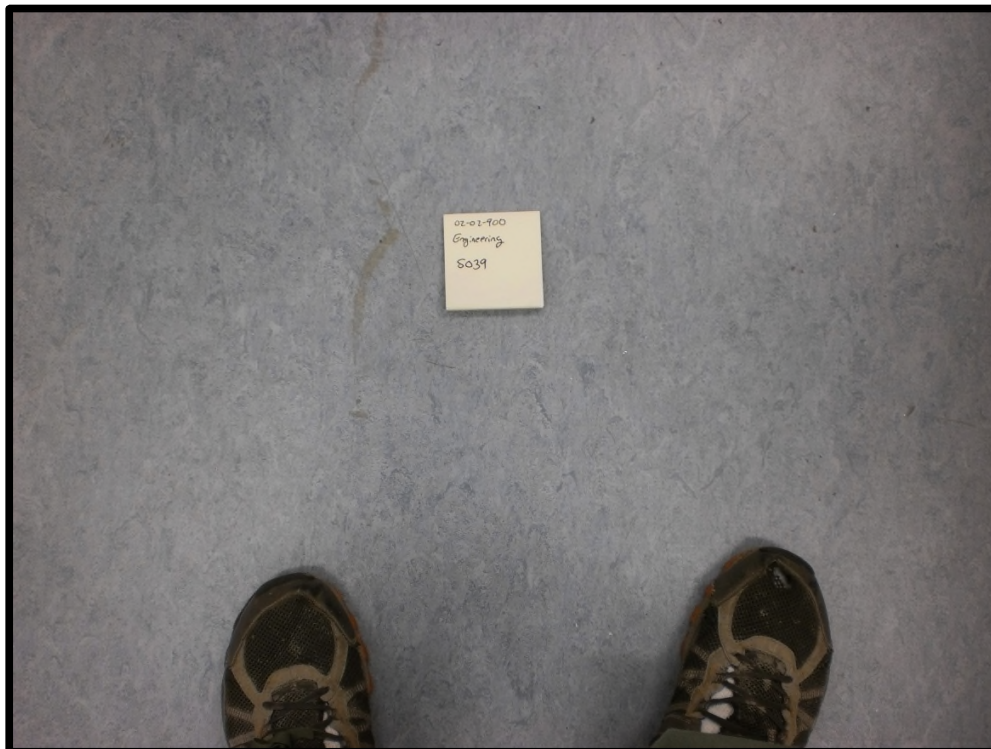





## ASBESTOS BULK SAMPLING FORM

<b>Sample #:</b>	S040	<b>Date Sampled:</b>	July 27, 2012	
<b>Building :</b>	Engineering and Applied Sciences	<b>Sampler:</b>	Trent Hardy	
<b>Location:</b>	Room EN1037	<b>Analysis:</b>	SAI - PLM	
<b>MUN Project #:</b>	02-02-900	<b>Work Order #:</b>		
Bulk Sampling Parameters				
Pipe/Tank	Flooring	Ceiling	Roofing	Location
<input type="checkbox"/> Insulation <input type="checkbox"/> Elbow <input type="checkbox"/> Fitting <input type="checkbox"/> Transite Pipe <input type="checkbox"/> Gasket <input type="checkbox"/> Tank Insulation <input type="checkbox"/> Pipe Wrap <b>HVAC</b> <input type="checkbox"/> Insulation <input type="checkbox"/> Tape <input type="checkbox"/> Paper Wrap	<input type="checkbox"/> 12'x12' Tile <input type="checkbox"/> 9'x9' Tile <input type="checkbox"/> Vinyl Sheet <input type="checkbox"/> Mastic <b>Wall</b> <input type="checkbox"/> Transite Panel <input type="checkbox"/> Textured Wall <input type="checkbox"/> Plaster <input type="checkbox"/> DWJC	<input type="checkbox"/> Textured <input type="checkbox"/> Stucco <input type="checkbox"/> Popcorn <input type="checkbox"/> DWJC <input type="checkbox"/> Plaster <input checked="" type="checkbox"/> X Acoustic Tile (Dropped) <input type="checkbox"/> Acoustic Tile (Glued-on) <input type="checkbox"/> Mastic <b>Structural</b> <input type="checkbox"/> Steel F. P. ing <input type="checkbox"/> Deck F. P. ing	<input type="checkbox"/> Shingle <input type="checkbox"/> Rolled <input type="checkbox"/> Felt <input type="checkbox"/> Tar  Miscellaneous: <u>2' x 4' pinhole</u>  No. of Phases: _____ Colour: _____	<input type="checkbox"/> Floor <input type="checkbox"/> Wall Orientation <input checked="" type="checkbox"/> X Ceiling <input type="checkbox"/> Above Ceiling <input type="checkbox"/> Other

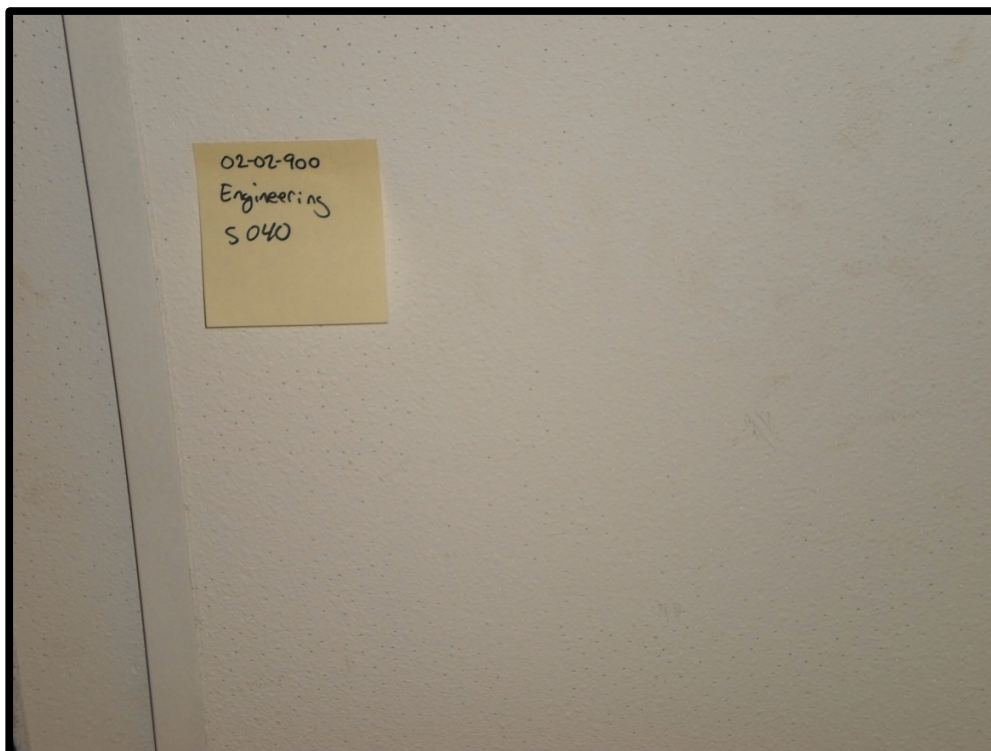



## ASBESTOS BULK SAMPLING FORM

<b>Sample #:</b>	S041	<b>Date Sampled:</b>	July 30, 2012	
<b>Building :</b>	Engineering and Applied Sciences	<b>Sampler:</b>	Trent Hardy	
<b>Location:</b>	Room EN2025	<b>Analysis:</b>	SAI - PLM	
<b>MUN Project #:</b>	02-02-900	<b>Work Order #:</b>		
Bulk Sampling Parameters				
Pipe/Tank	Flooring	Ceiling	Roofing	Location
<input type="checkbox"/> Insulation <input type="checkbox"/> Elbow <input type="checkbox"/> Fitting <input type="checkbox"/> Transite Pipe <input type="checkbox"/> Gasket <input type="checkbox"/> Tank Insulation <input type="checkbox"/> Pipe Wrap <b>HVAC</b> <input type="checkbox"/> Insulation <input type="checkbox"/> Tape <input type="checkbox"/> Paper Wrap	X12'x12' Tile <input type="checkbox"/> 9'x9'Tile <input type="checkbox"/> Vinyl Sheet <input type="checkbox"/> Mastic <b>Wall</b> <input type="checkbox"/> Transite Panel <input type="checkbox"/> Textured Wall <input type="checkbox"/> Plaster <input type="checkbox"/> DWJC	<input type="checkbox"/> Textured <input type="checkbox"/> Stucco <input type="checkbox"/> Popcorn <input type="checkbox"/> DWJC <input type="checkbox"/> Plaster <input type="checkbox"/> Acoustic Tile (Dropped) <input type="checkbox"/> Acoustic Tile (Glued-on) <input type="checkbox"/> Mastic <b>Structural</b> <input type="checkbox"/> Steel F. P. ing <input type="checkbox"/> Deck F. P. ing	<input type="checkbox"/> Shingle <input type="checkbox"/> Rolled <input type="checkbox"/> Felt <input type="checkbox"/> Tar  Miscellaneous: _____ No. of Phases: _____ Colour: <u>Grey with dark grey streaks</u>	X Floor <input type="checkbox"/> Wall Orientation <input type="checkbox"/> Ceiling <input type="checkbox"/> Above Ceiling <input type="checkbox"/> Other

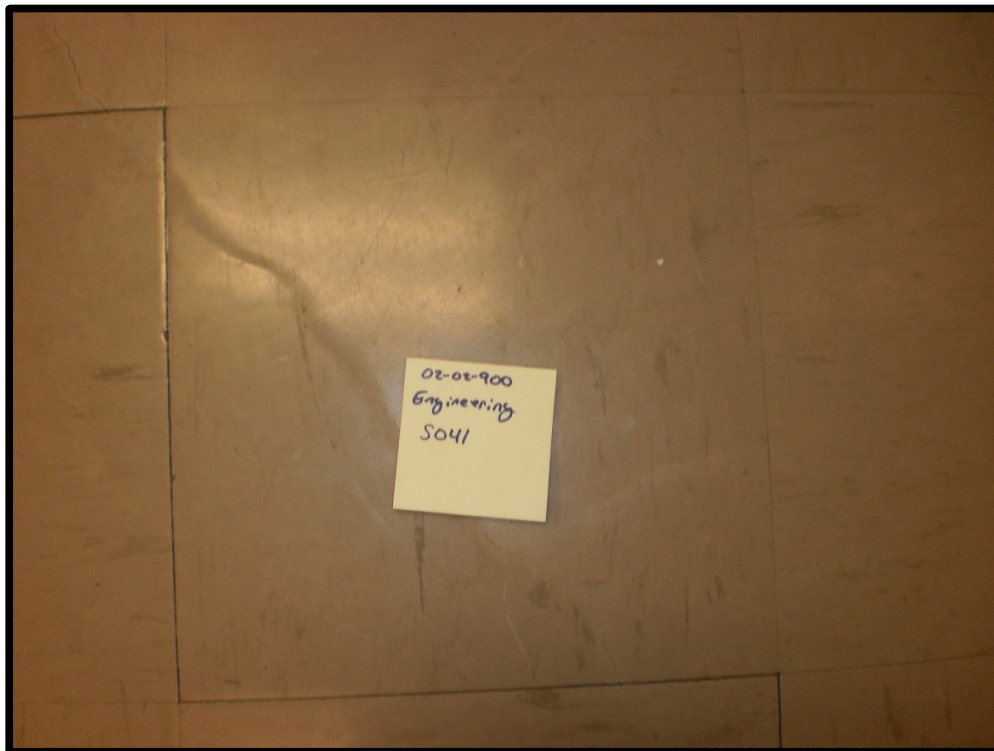



## ASBESTOS BULK SAMPLING FORM

<b>Sample #:</b>	S042	<b>Date Sampled:</b>	July 30, 2012	
<b>Building :</b>	Engineering and Applied Sciences	<b>Sampler:</b>	Trent Hardy	
<b>Location:</b>	Room EN2020	<b>Analysis:</b>	SAI - PLM	
<b>MUN Project #:</b>	02-02-900	<b>Work Order #:</b>		
Bulk Sampling Parameters				
Pipe/Tank	Flooring	Ceiling	Roofing	Location
<input type="checkbox"/> Insulation <input type="checkbox"/> Elbow <input type="checkbox"/> Fitting <input type="checkbox"/> Transite Pipe <input type="checkbox"/> Gasket <input type="checkbox"/> Tank Insulation <input type="checkbox"/> Pipe Wrap <b>HVAC</b> <input type="checkbox"/> Insulation <input type="checkbox"/> Tape <input type="checkbox"/> Paper Wrap	X12'x12' Tile <input type="checkbox"/> 9'x9'Tile <input type="checkbox"/> Vinyl Sheet <input type="checkbox"/> Mastic <b>Wall</b> <input type="checkbox"/> Transite Panel <input type="checkbox"/> Textured Wall <input type="checkbox"/> Plaster <input type="checkbox"/> DWJC	<input type="checkbox"/> Textured <input type="checkbox"/> Stucco <input type="checkbox"/> Popcorn <input type="checkbox"/> DWJC <input type="checkbox"/> Plaster <input type="checkbox"/> Acoustic Tile (Dropped) <input type="checkbox"/> Acoustic Tile (Glued-on) <input type="checkbox"/> Mastic <b>Structural</b> <input type="checkbox"/> Steel F. P. ing <input type="checkbox"/> Deck F. P. ing	<input type="checkbox"/> Shingle <input type="checkbox"/> Rolled <input type="checkbox"/> Felt <input type="checkbox"/> Tar  Miscellaneous: _____ No. of Phases: _____ Colour: <u>Grey with abundant white and dark grey flecks</u>	X Floor <input type="checkbox"/> Wall Orientation <input type="checkbox"/> Ceiling <input type="checkbox"/> Above Ceiling <input type="checkbox"/> Other

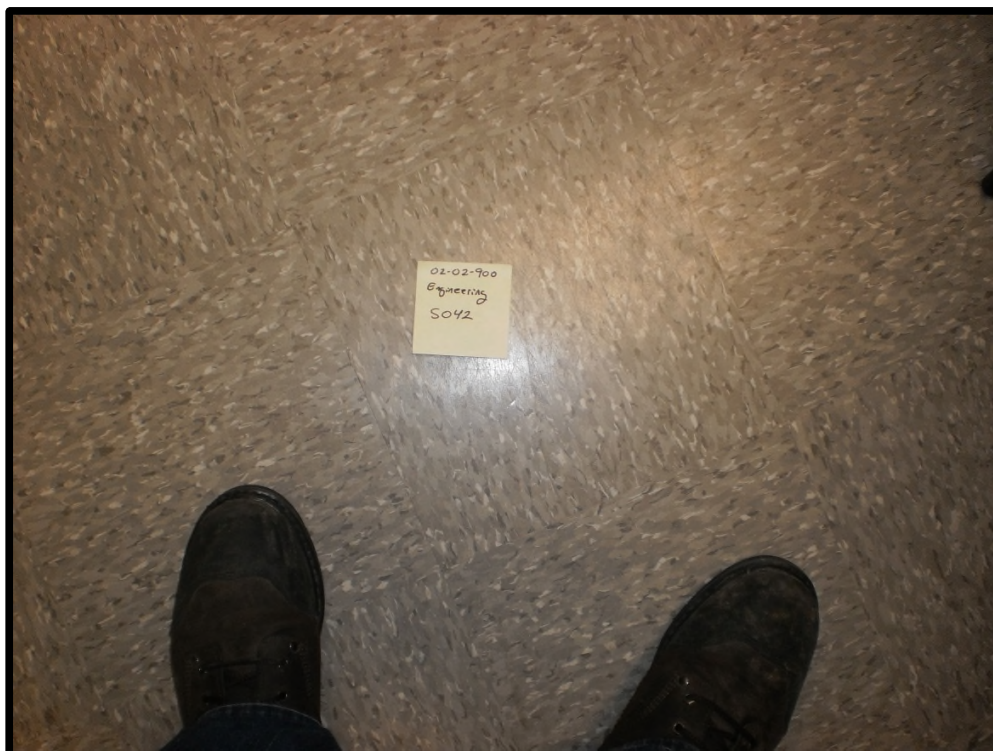





## ASBESTOS BULK SAMPLING FORM

<b>Sample #:</b>	S043	<b>Date Sampled:</b>	July 30, 2012	
<b>Building :</b>	Engineering and Applied Sciences	<b>Sampler:</b>	Trent Hardy	
<b>Location:</b>	Room EN2018A	<b>Analysis:</b>	SAI - PLM	
<b>MUN Project #:</b>	02-02-900	<b>Work Order #:</b>		
Bulk Sampling Parameters				
Pipe/Tank	Flooring	Ceiling	Roofing	Location
<input type="checkbox"/> Insulation <input type="checkbox"/> Elbow <input type="checkbox"/> Fitting <input type="checkbox"/> Transite Pipe <input type="checkbox"/> Gasket <input type="checkbox"/> Tank Insulation <input type="checkbox"/> Pipe Wrap <b>HVAC</b> <input type="checkbox"/> Insulation <input type="checkbox"/> Tape <input type="checkbox"/> Paper Wrap	<input type="checkbox"/> 12'x12' Tile <input type="checkbox"/> 9'x9' Tile <input type="checkbox"/> Vinyl Sheet <input type="checkbox"/> Mastic <b>Wall</b> <input type="checkbox"/> Transite Panel <input type="checkbox"/> Textured Wall <input type="checkbox"/> Plaster <input type="checkbox"/> DWJC	<input type="checkbox"/> Textured <input type="checkbox"/> Stucco <input type="checkbox"/> Popcorn <input type="checkbox"/> DWJC <input type="checkbox"/> Plaster <input type="checkbox"/> Acoustic Tile (Dropped) <input type="checkbox"/> Acoustic Tile (Glued-on) <input type="checkbox"/> Mastic <b>Structural</b> <input type="checkbox"/> Steel F. P. ing <input type="checkbox"/> Deck F. P. ing	<input type="checkbox"/> Shingle <input type="checkbox"/> Rolled <input type="checkbox"/> Felt <input type="checkbox"/> Tar  Miscellaneous: _____ No. of Phases: _____ Colour: _____	<input type="checkbox"/> Floor <input type="checkbox"/> X Wall Orientation <input type="checkbox"/> Ceiling <input type="checkbox"/> Above Ceiling <input type="checkbox"/> Other





## ASBESTOS BULK SAMPLING FORM

<b>Sample #:</b>	S044	<b>Date Sampled:</b>	July 30, 2012	
<b>Building :</b>	Engineering and Applied Sciences	<b>Sampler:</b>	Trent Hardy	
<b>Location:</b>	Room EN2048	<b>Analysis:</b>	SAI - PLM	
<b>MUN Project #:</b>	02-02-900	<b>Work Order #:</b>		
Bulk Sampling Parameters				
Pipe/Tank	Flooring	Ceiling	Roofing	Location
<input type="checkbox"/> Insulation <input type="checkbox"/> Elbow <input type="checkbox"/> Fitting <input type="checkbox"/> Transite Pipe <input type="checkbox"/> Gasket <input type="checkbox"/> Tank Insulation <input type="checkbox"/> Pipe Wrap <b>HVAC</b> <input type="checkbox"/> Insulation <input type="checkbox"/> Tape <input type="checkbox"/> Paper Wrap	X12'x12' Tile <input type="checkbox"/> 9'x9'Tile <input type="checkbox"/> Vinyl Sheet <input type="checkbox"/> Mastic <b>Wall</b> <input type="checkbox"/> Transite Panel <input type="checkbox"/> Textured Wall <input type="checkbox"/> Plaster <input type="checkbox"/> DWJC	<input type="checkbox"/> Textured <input type="checkbox"/> Stucco <input type="checkbox"/> Popcorn <input type="checkbox"/> DWJC <input type="checkbox"/> Plaster <input type="checkbox"/> Acoustic Tile (Dropped) <input type="checkbox"/> Acoustic Tile (Glued-on) <input type="checkbox"/> Mastic <b>Structural</b> <input type="checkbox"/> Steel F. P. ing <input type="checkbox"/> Deck F. P. ing	<input type="checkbox"/> Shingle <input type="checkbox"/> Rolled <input type="checkbox"/> Felt <input type="checkbox"/> Tar  Miscellaneous: _____ No. of Phases: _____ Colour: <u>Light yellow with dark yellow and white specks</u>	X Floor <input type="checkbox"/> Wall Orientation <input type="checkbox"/> Ceiling <input type="checkbox"/> Above Ceiling <input type="checkbox"/> Other





## ASBESTOS BULK SAMPLING FORM

<b>Sample #:</b>	S045	<b>Date Sampled:</b>	July 30, 2012	
<b>Building :</b>	Engineering and Applied Sciences	<b>Sampler:</b>	Trent Hardy	
<b>Location:</b>	Room EN2050	<b>Analysis:</b>	SAI - PLM	
<b>MUN Project #:</b>	02-02-900	<b>Work Order #:</b>		
Bulk Sampling Parameters				
Pipe/Tank	Flooring	Ceiling	Roofing	Location
<input type="checkbox"/> Insulation <input type="checkbox"/> Elbow <input type="checkbox"/> Fitting <input type="checkbox"/> Transite Pipe <input type="checkbox"/> Gasket <input type="checkbox"/> Tank Insulation <input type="checkbox"/> Pipe Wrap <b>HVAC</b> <input type="checkbox"/> Insulation <input type="checkbox"/> Tape <input type="checkbox"/> Paper Wrap	X12'x12' Tile <input type="checkbox"/> 9'x9'Tile <input type="checkbox"/> Vinyl Sheet <input type="checkbox"/> Mastic <b>Wall</b> <input type="checkbox"/> Transite Panel <input type="checkbox"/> Textured Wall <input type="checkbox"/> Plaster <input type="checkbox"/> DWJC	<input type="checkbox"/> Textured <input type="checkbox"/> Stucco <input type="checkbox"/> Popcorn <input type="checkbox"/> DWJC <input type="checkbox"/> Plaster <input type="checkbox"/> Acoustic Tile (Dropped) <input type="checkbox"/> Acoustic Tile (Glued-on) <input type="checkbox"/> Mastic <b>Structural</b> <input type="checkbox"/> Steel F. P. ing <input type="checkbox"/> Deck F. P. ing	<input type="checkbox"/> Shingle <input type="checkbox"/> Rolled <input type="checkbox"/> Felt <input type="checkbox"/> Tar  Miscellaneous: _____ No. of Phases: _____ Colour: <u>White with yellow streaks</u>	X Floor <input type="checkbox"/> Wall Orientation <input type="checkbox"/> Ceiling <input type="checkbox"/> Above Ceiling <input type="checkbox"/> Other

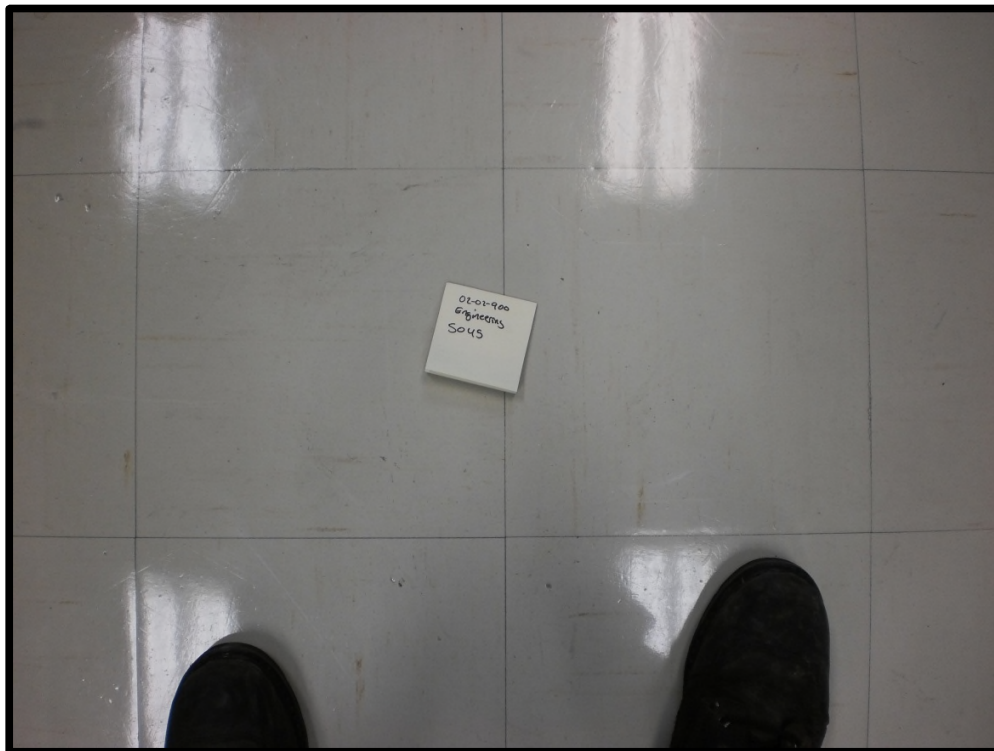



## ASBESTOS BULK SAMPLING FORM

<b>Sample #:</b>	S046	<b>Date Sampled:</b>	July 30, 2012	
<b>Building :</b>	Engineering and Applied Sciences	<b>Sampler:</b>	Trent Hardy	
<b>Location:</b>	Room EN2050	<b>Analysis:</b>	SAI - PLM	
<b>MUN Project #:</b>	02-02-900	<b>Work Order #:</b>		
Bulk Sampling Parameters				
Pipe/Tank	Flooring	Ceiling	Roofing	Location
<input type="checkbox"/> Insulation <input type="checkbox"/> Elbow <input type="checkbox"/> Fitting <input type="checkbox"/> Transite Pipe <input type="checkbox"/> Gasket <input type="checkbox"/> Tank Insulation <input type="checkbox"/> Pipe Wrap <b>HVAC</b> <input type="checkbox"/> Insulation <input type="checkbox"/> Tape <input type="checkbox"/> Paper Wrap	X12'x12' Tile <input type="checkbox"/> 9'x9" Tile <input type="checkbox"/> Vinyl Sheet <input type="checkbox"/> Mastic <b>Wall</b> <input type="checkbox"/> Transite Panel <input type="checkbox"/> Textured Wall <input type="checkbox"/> Plaster <input type="checkbox"/> DWJC	<input type="checkbox"/> Textured <input type="checkbox"/> Stucco <input type="checkbox"/> Popcorn <input type="checkbox"/> DWJC <input type="checkbox"/> Plaster <input type="checkbox"/> Acoustic Tile (Dropped) <input type="checkbox"/> Acoustic Tile (Glued-on) <input type="checkbox"/> Mastic <b>Structural</b> <input type="checkbox"/> Steel F. P. ing <input type="checkbox"/> Deck F. P. ing	<input type="checkbox"/> Shingle <input type="checkbox"/> Rolled <input type="checkbox"/> Felt <input type="checkbox"/> Tar  Miscellaneous: _____ No. of Phases: _____ Colour: <u>White with abundant grey specks</u>	X Floor <input type="checkbox"/> Wall Orientation <input type="checkbox"/> Ceiling <input type="checkbox"/> Above Ceiling <input type="checkbox"/> Other

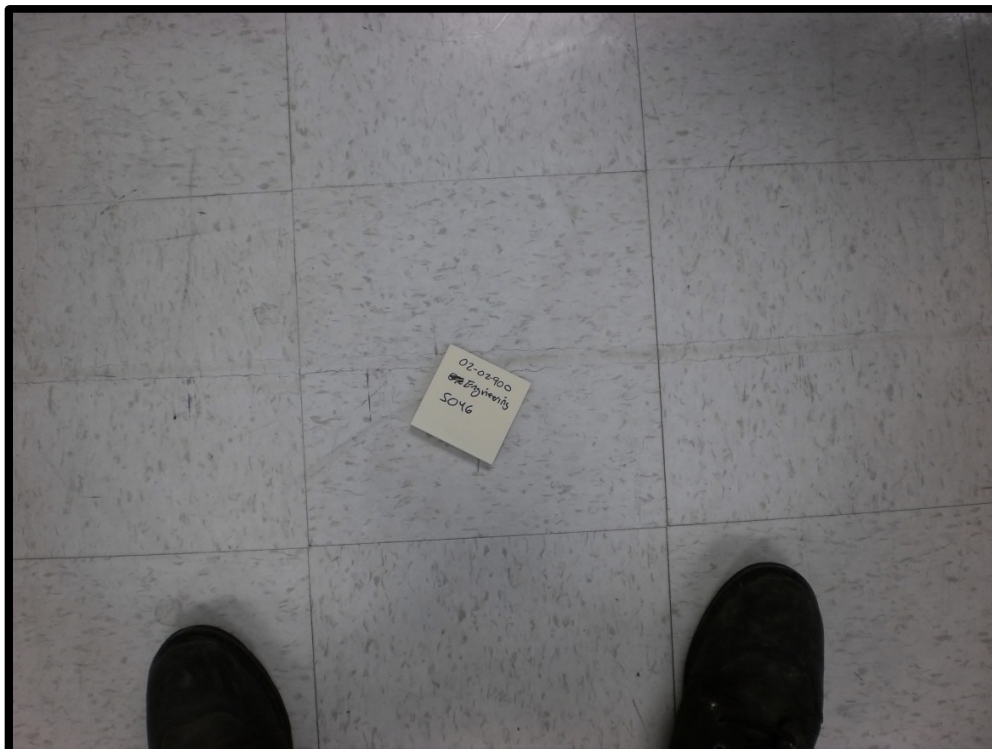





## ASBESTOS BULK SAMPLING FORM

<b>Sample #:</b>	S047	<b>Date Sampled:</b>	July 30, 2012	
<b>Building :</b>	Engineering and Applied Sciences	<b>Sampler:</b>	Trent Hardy	
<b>Location:</b>	163, Room EN2050	<b>Analysis:</b>	SAI - PLM	
<b>MUN Project #:</b>	02-02-900	<b>Work Order #:</b>		
Bulk Sampling Parameters				
Pipe/Tank	Flooring	Ceiling	Roofing	Location
<input type="checkbox"/> Insulation <input type="checkbox"/> Elbow <input type="checkbox"/> Fitting <input type="checkbox"/> Transite Pipe <input type="checkbox"/> Gasket <input type="checkbox"/> Tank Insulation <input type="checkbox"/> Pipe Wrap <b>HVAC</b> <input type="checkbox"/> Insulation <input type="checkbox"/> Tape <input type="checkbox"/> Paper Wrap	<input type="checkbox"/> 12'x12' Tile <input type="checkbox"/> 9'x9'Tile <input type="checkbox"/> Vinyl Sheet <input type="checkbox"/> Mastic <b>Wall</b> <input type="checkbox"/> Transite Panel <input type="checkbox"/> Textured Wall <input type="checkbox"/> Plaster <input type="checkbox"/> DWJC	<input type="checkbox"/> Textured <input type="checkbox"/> Stucco <input type="checkbox"/> Popcorn <input type="checkbox"/> DWJC <input type="checkbox"/> Plaster <input type="checkbox"/> Acoustic Tile (Dropped) <input type="checkbox"/> Acoustic Tile (Glued-on) <input type="checkbox"/> Mastic <b>Structural</b> <input type="checkbox"/> Steel F. P. ing <input type="checkbox"/> Deck F. P. ing	<input type="checkbox"/> Shingle <input type="checkbox"/> Rolled <input type="checkbox"/> Felt <input type="checkbox"/> Tar  Miscellaneous: _____ No. of Phases: _____ Colour: _____	<input type="checkbox"/> Floor <input type="checkbox"/> X Wall Orientation <input type="checkbox"/> Ceiling <input type="checkbox"/> Above Ceiling <input type="checkbox"/> Other





## ASBESTOS BULK SAMPLING FORM

<b>Sample #:</b>	S048	<b>Date Sampled:</b>	July 30, 2012	
<b>Building :</b>	Engineering and Applied Sciences	<b>Sampler:</b>	Trent Hardy	
<b>Location:</b>	165, Room EN2077	<b>Analysis:</b>	SAI - PLM	
<b>MUN Project #:</b>	02-02-900	<b>Work Order #:</b>		
Bulk Sampling Parameters				
Pipe/Tank	Flooring	Ceiling	Roofing	Location
<input type="checkbox"/> Insulation <input type="checkbox"/> Elbow <input type="checkbox"/> Fitting <input type="checkbox"/> Transite Pipe <input type="checkbox"/> Gasket <input type="checkbox"/> Tank Insulation <input type="checkbox"/> Pipe Wrap <b>HVAC</b> <input type="checkbox"/> Insulation <input type="checkbox"/> Tape <input type="checkbox"/> Paper Wrap	<input type="checkbox"/> 12'x12' Tile <input type="checkbox"/> 9'x9' Tile <input type="checkbox"/> Vinyl Sheet <input type="checkbox"/> Mastic <b>Wall</b> <input type="checkbox"/> Transite Panel <input type="checkbox"/> Textured Wall <input type="checkbox"/> Plaster <input type="checkbox"/> DWJC	<input type="checkbox"/> Textured <input type="checkbox"/> Stucco <input type="checkbox"/> Popcorn <input type="checkbox"/> DWJC <input type="checkbox"/> Plaster <input checked="" type="checkbox"/> X Acoustic Tile (Dropped) <input type="checkbox"/> Acoustic Tile (Glued-on) <input type="checkbox"/> Mastic <b>Structural</b> <input type="checkbox"/> Steel F. P. ing <input type="checkbox"/> Deck F. P. ing	<input type="checkbox"/> Shingle <input type="checkbox"/> Rolled <input type="checkbox"/> Felt <input type="checkbox"/> Tar  Miscellaneous: <u>2' x 4' pinhole fleck</u> No. of Phases: _____ Colour: _____	<input type="checkbox"/> Floor <input type="checkbox"/> Wall Orientation <input checked="" type="checkbox"/> X Ceiling <input type="checkbox"/> Above Ceiling <input type="checkbox"/> Other

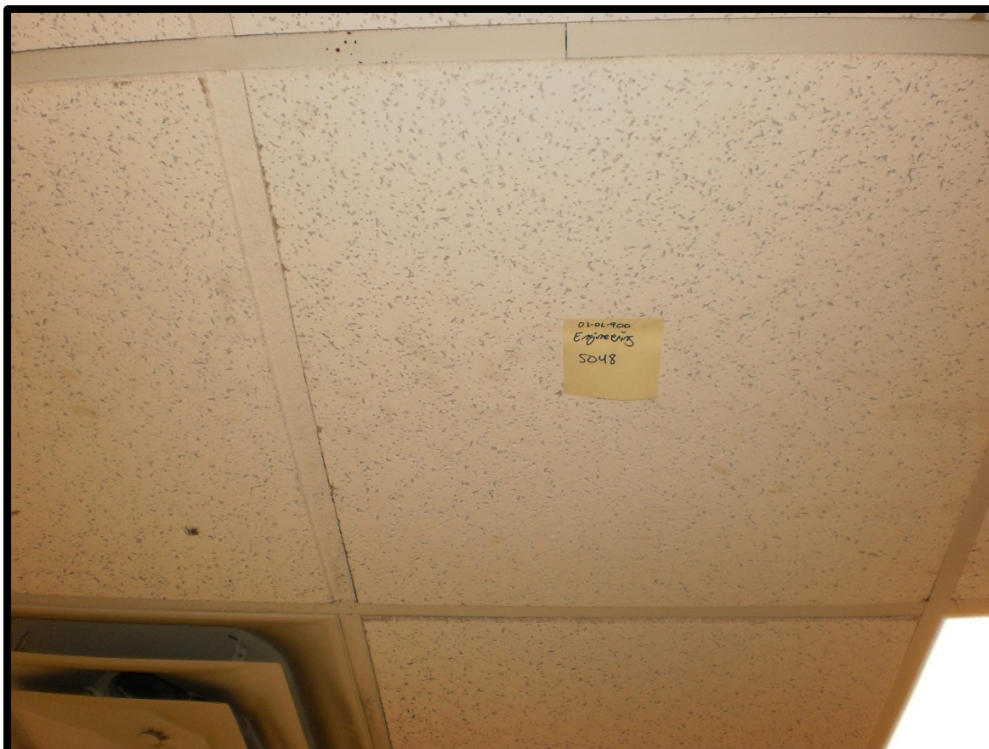





## ASBESTOS BULK SAMPLING FORM

<b>Sample #:</b>	S049	<b>Date Sampled:</b>	July 30, 2012	
<b>Building :</b>	Engineering and Applied Sciences	<b>Sampler:</b>	Trent Hardy	
<b>Location:</b>	191, room EN2043	<b>Analysis:</b>	SAI - PLM	
<b>MUN Project #:</b>	02-02-900	<b>Work Order #:</b>		
<b>Bulk Sampling Parameters</b>				
<b>Pipe/Tank</b>	<b>Flooring</b>	<b>Ceiling</b>	<b>Roofing</b>	<b>Location</b>
<input type="checkbox"/> Insulation <input type="checkbox"/> Elbow <input type="checkbox"/> Fitting <input type="checkbox"/> Transite Pipe <input type="checkbox"/> Gasket <input type="checkbox"/> Tank Insulation <input type="checkbox"/> Pipe Wrap <b>HVAC</b> <input type="checkbox"/> Insulation <input type="checkbox"/> Tape <input type="checkbox"/> Paper Wrap	<input type="checkbox"/> 12'x12' Tile <input type="checkbox"/> 9'x9' Tile <input type="checkbox"/> Vinyl Sheet <input type="checkbox"/> Mastic <b>Wall</b> <input type="checkbox"/> Transite Panel <input type="checkbox"/> Textured Wall <input type="checkbox"/> Plaster <input checked="" type="checkbox"/> DWJC	<input type="checkbox"/> Textured <input type="checkbox"/> Stucco <input type="checkbox"/> Popcorn <input type="checkbox"/> DWJC <input type="checkbox"/> Plaster <input type="checkbox"/> Acoustic Tile (Dropped) <input type="checkbox"/> Acoustic Tile (Glued-on) <input type="checkbox"/> Mastic <b>Structural</b> <input type="checkbox"/> Steel F. P. ing <input type="checkbox"/> Deck F. P. ing	<input type="checkbox"/> Shingle <input type="checkbox"/> Rolled <input type="checkbox"/> Felt <input type="checkbox"/> Tar  Miscellaneous: _____ No. of Phases: _____ Colour: _____	<input type="checkbox"/> Floor <input checked="" type="checkbox"/> X Wall Orientation <input type="checkbox"/> Ceiling <input type="checkbox"/> Above Ceiling <input type="checkbox"/> Other





## ASBESTOS BULK SAMPLING FORM

<b>Sample #:</b>	S050	<b>Date Sampled:</b>	July 30, 2012	
<b>Building :</b>	Engineering and Applied Sciences	<b>Sampler:</b>	Trent Hardy	
<b>Location:</b>	194, room EN2006	<b>Analysis:</b>	SAI - PLM	
<b>MUN Project #:</b>	02-02-900	<b>Work Order #:</b>		
Bulk Sampling Parameters				
Pipe/Tank	Flooring	Ceiling	Roofing	Location
<input type="checkbox"/> Insulation <input type="checkbox"/> Elbow <input type="checkbox"/> Fitting <input type="checkbox"/> Transite Pipe <input type="checkbox"/> Gasket <input type="checkbox"/> Tank Insulation <input type="checkbox"/> Pipe Wrap <b>HVAC</b> <input type="checkbox"/> Insulation <input type="checkbox"/> Tape <input type="checkbox"/> Paper Wrap	X12'x12' Tile <input type="checkbox"/> 9'x9'Tile <input type="checkbox"/> Vinyl Sheet <input type="checkbox"/> Mastic <b>Wall</b> <input type="checkbox"/> Transite Panel <input type="checkbox"/> Textured Wall <input type="checkbox"/> Plaster <input type="checkbox"/> DWJC	<input type="checkbox"/> Textured <input type="checkbox"/> Stucco <input type="checkbox"/> Popcorn <input type="checkbox"/> DWJC <input type="checkbox"/> Plaster <input type="checkbox"/> Acoustic Tile (Dropped) <input type="checkbox"/> Acoustic Tile (Glued-on) <input type="checkbox"/> Mastic <b>Structural</b> <input type="checkbox"/> Steel F. P. ing <input type="checkbox"/> Deck F. P. ing	<input type="checkbox"/> Shingle <input type="checkbox"/> Rolled <input type="checkbox"/> Felt <input type="checkbox"/> Tar  Miscellaneous: _____ No. of Phases: _____ Colour: _____	X Floor <input type="checkbox"/> Wall Orientation <input type="checkbox"/> Ceiling <input type="checkbox"/> Above Ceiling <input type="checkbox"/> Other





## ASBESTOS BULK SAMPLING FORM

<b>Sample #:</b>	S051	<b>Date Sampled:</b>	July 30, 2012	
<b>Building :</b>	Engineering and Applied Sciences	<b>Sampler:</b>	Trent Hardy	
<b>Location:</b>	194, room 2006	<b>Analysis:</b>	SAI - PLM	
<b>MUN Project #:</b>	02-02-900	<b>Work Order #:</b>		
Bulk Sampling Parameters				
Pipe/Tank	Flooring	Ceiling	Roofing	Location
<input type="checkbox"/> Insulation <input type="checkbox"/> Elbow <input type="checkbox"/> Fitting <input type="checkbox"/> Transite Pipe <input type="checkbox"/> Gasket <input type="checkbox"/> Tank Insulation <input type="checkbox"/> Pipe Wrap <b>HVAC</b> <input type="checkbox"/> Insulation <input type="checkbox"/> Tape <input type="checkbox"/> Paper Wrap	<input type="checkbox"/> 12'x12' Tile <input type="checkbox"/> 9'x9' Tile <input type="checkbox"/> Vinyl Sheet <input type="checkbox"/> Mastic <b>Wall</b> <input type="checkbox"/> Transite Panel <input type="checkbox"/> Textured Wall <input type="checkbox"/> Plaster <input type="checkbox"/> DWJC	<input type="checkbox"/> Textured <input type="checkbox"/> Stucco <input type="checkbox"/> Popcorn <input type="checkbox"/> DWJC <input checked="" type="checkbox"/> X Plaster <input type="checkbox"/> Acoustic Tile (Dropped) <input type="checkbox"/> Acoustic Tile (Glued-on) <input type="checkbox"/> Mastic <b>Structural</b> <input type="checkbox"/> Steel F. P. ing <input type="checkbox"/> Deck F. P. ing	<input type="checkbox"/> Shingle <input type="checkbox"/> Rolled <input type="checkbox"/> Felt <input type="checkbox"/> Tar  Miscellaneous: _____ No. of Phases: _____ Colour: _____	<input type="checkbox"/> Floor <input type="checkbox"/> Wall Orientation <input checked="" type="checkbox"/> X Ceiling <input type="checkbox"/> Above Ceiling <input type="checkbox"/> Other

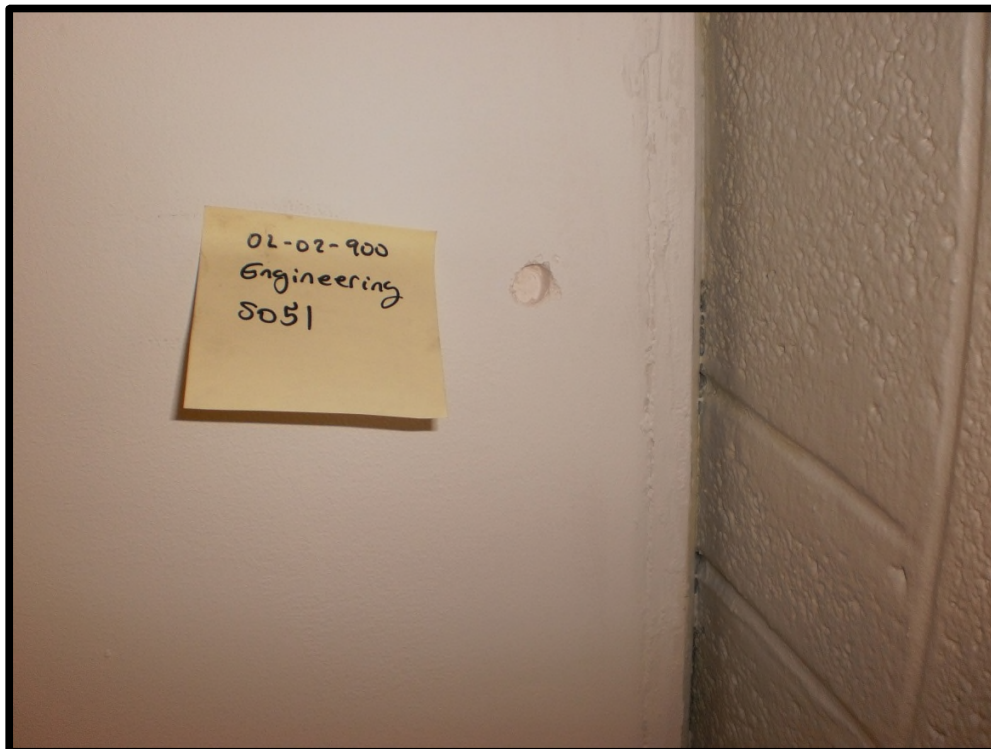



## ASBESTOS BULK SAMPLING FORM

<b>Sample #:</b>	S052	<b>Date Sampled:</b>	July 31, 2012	
<b>Building :</b>	Engineering and Applied Sciences	<b>Sampler:</b>	Trent Hardy	
<b>Location:</b>	196, room 2000	<b>Analysis:</b>	SAI - PLM	
<b>MUN Project #:</b>	02-02-900	<b>Work Order #:</b>		
Bulk Sampling Parameters				
Pipe/Tank	Flooring	Ceiling	Roofing	Location
<input type="checkbox"/> Insulation <input type="checkbox"/> Elbow <input type="checkbox"/> Fitting <input type="checkbox"/> Transite Pipe <input type="checkbox"/> Gasket <input type="checkbox"/> Tank Insulation <input type="checkbox"/> Pipe Wrap <b>HVAC</b> <input type="checkbox"/> Insulation <input type="checkbox"/> Tape <input type="checkbox"/> Paper Wrap	<input type="checkbox"/> 12'x12' Tile <input type="checkbox"/> 9'x9' Tile <input type="checkbox"/> Vinyl Sheet <input type="checkbox"/> Mastic <b>Wall</b> <input type="checkbox"/> Transite Panel <input type="checkbox"/> Textured Wall <input type="checkbox"/> Plaster <input type="checkbox"/> DWJC	<input checked="" type="checkbox"/> Textured <input type="checkbox"/> Stucco <input type="checkbox"/> Popcorn <input type="checkbox"/> DWJC <input type="checkbox"/> Plaster <input type="checkbox"/> Acoustic Tile (Dropped) <input type="checkbox"/> Acoustic Tile (Glued-on) <input type="checkbox"/> Mastic <b>Structural</b> <input type="checkbox"/> Steel F. P. ing <input type="checkbox"/> Deck F. P. ing	<input type="checkbox"/> Shingle <input type="checkbox"/> Rolled <input type="checkbox"/> Felt <input type="checkbox"/> Tar  Miscellaneous: _____ No. of Phases: _____ Colour: _____	<input type="checkbox"/> Floor <input type="checkbox"/> Wall Orientation <input checked="" type="checkbox"/> Ceiling <input type="checkbox"/> Above Ceiling <input type="checkbox"/> Other

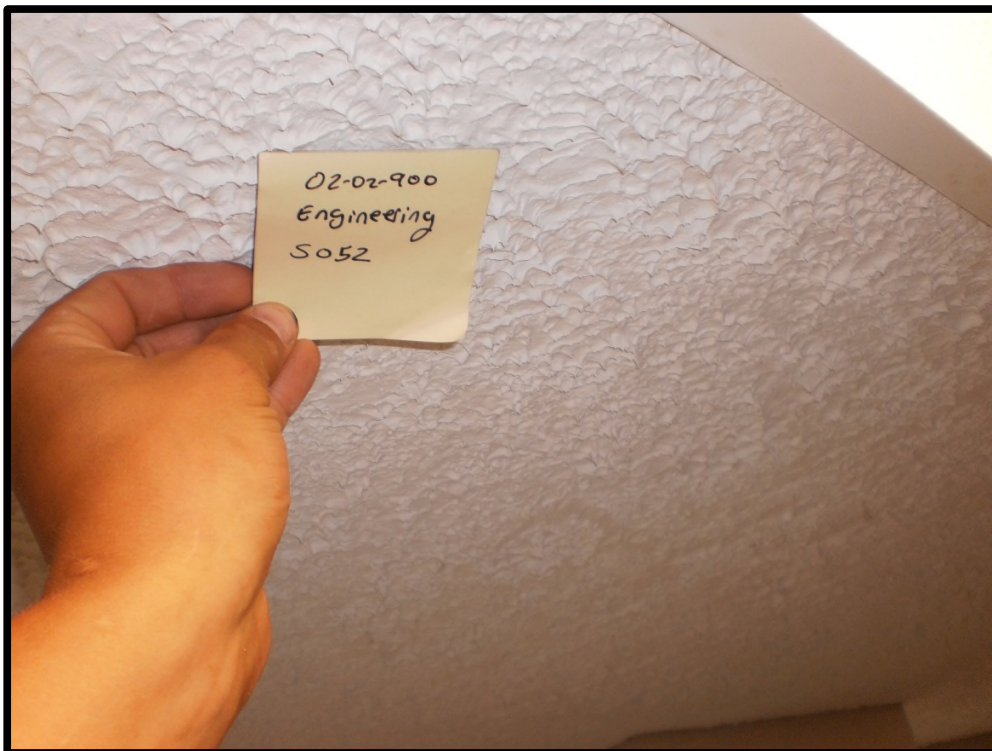





## ASBESTOS BULK SAMPLING FORM

<b>Sample #:</b>	S053	<b>Date Sampled:</b>	July 31, 2012	
<b>Building :</b>	Engineering and Applied Sciences	<b>Sampler:</b>	Trent Hardy	
<b>Location:</b>	196, room 2000	<b>Analysis:</b>	SAI - PLM	
<b>MUN Project #:</b>	02-02-900	<b>Work Order #:</b>		
Bulk Sampling Parameters				
Pipe/Tank	Flooring	Ceiling	Roofing	Location
<input type="checkbox"/> Insulation <input type="checkbox"/> Elbow <input type="checkbox"/> Fitting <input type="checkbox"/> Transite Pipe <input type="checkbox"/> Gasket <input type="checkbox"/> Tank Insulation <input type="checkbox"/> Pipe Wrap <b>HVAC</b> <input type="checkbox"/> Insulation <input type="checkbox"/> Tape <input type="checkbox"/> Paper Wrap	<input type="checkbox"/> 12'x12' Tile <input type="checkbox"/> 9'x9' Tile <input type="checkbox"/> Vinyl Sheet <input type="checkbox"/> Mastic <b>Wall</b> <input type="checkbox"/> Transite Panel <input type="checkbox"/> Textured Wall <input type="checkbox"/> Plaster <input type="checkbox"/> DWJC	<input type="checkbox"/> Textured <input type="checkbox"/> Stucco <input type="checkbox"/> Popcorn <input type="checkbox"/> DWJC <input type="checkbox"/> Plaster <input type="checkbox"/> Acoustic Tile (Dropped) <input type="checkbox"/> Acoustic Tile (Glued-on) <input type="checkbox"/> Mastic <b>Structural</b> <input type="checkbox"/> Steel F. P. ing <input type="checkbox"/> Deck F. P. ing	<input type="checkbox"/> Shingle <input type="checkbox"/> Rolled <input type="checkbox"/> Felt <input type="checkbox"/> Tar  Miscellaneous: <u>Heat Shield</u> No. of Phases: _____ Colour: _____	<input type="checkbox"/> Floor <input type="checkbox"/> Wall Orientation <input type="checkbox"/> Ceiling <input type="checkbox"/> Above Ceiling <input checked="" type="checkbox"/> Other







## ASBESTOS BULK SAMPLING FORM

<b>Sample #:</b>	S054	<b>Date Sampled:</b>	July 31, 2012	
<b>Building :</b>	Engineering and Applied Sciences	<b>Sampler:</b>	Trent Hardy	
<b>Location:</b>	200, room 2C01	<b>Analysis:</b>	SAI - PLM	
<b>MUN Project #:</b>	02-02-900	<b>Work Order #:</b>		
Bulk Sampling Parameters				
Pipe/Tank	Flooring	Ceiling	Roofing	Location
<input type="checkbox"/> Insulation <input type="checkbox"/> Elbow <input type="checkbox"/> Fitting <input type="checkbox"/> Transite Pipe <input type="checkbox"/> Gasket <input type="checkbox"/> Tank Insulation <input type="checkbox"/> Pipe Wrap <b>HVAC</b> <input type="checkbox"/> Insulation <input type="checkbox"/> Tape <input type="checkbox"/> Paper Wrap	<input type="checkbox"/> 12'x12' Tile <input type="checkbox"/> 9'x9' Tile <input type="checkbox"/> Vinyl Sheet <input type="checkbox"/> Mastic <b>Wall</b> <input type="checkbox"/> Transite Panel <input type="checkbox"/> Textured Wall <input type="checkbox"/> Plaster <input type="checkbox"/> DWJC	<input checked="" type="checkbox"/> Textured <input type="checkbox"/> Stucco <input type="checkbox"/> Popcorn <input type="checkbox"/> DWJC <input type="checkbox"/> Plaster <input type="checkbox"/> Acoustic Tile (Dropped) <input type="checkbox"/> Acoustic Tile (Glued-on) <input type="checkbox"/> Mastic <b>Structural</b> <input type="checkbox"/> Steel F. P. ing <input type="checkbox"/> Deck F. P. ing	<input type="checkbox"/> Shingle <input type="checkbox"/> Rolled <input type="checkbox"/> Felt <input type="checkbox"/> Tar  Miscellaneous: _____ No. of Phases: _____ Colour: _____	<input type="checkbox"/> Floor <input type="checkbox"/> Wall Orientation <input checked="" type="checkbox"/> Ceiling <input type="checkbox"/> Above Ceiling <input type="checkbox"/> Other

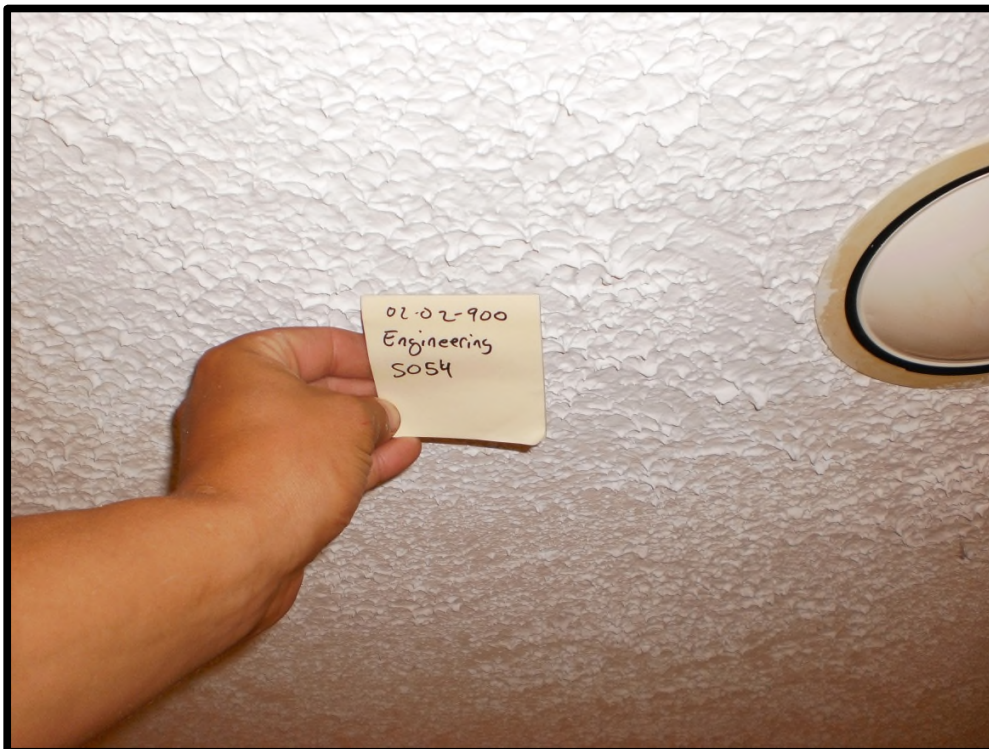



## ASBESTOS BULK SAMPLING FORM

<b>Sample #:</b>	S055	<b>Date Sampled:</b>	July 31, 2012	
<b>Building :</b>	Engineering and Applied Sciences	<b>Sampler:</b>	Trent Hardy	
<b>Location:</b>	201, room 2C02	<b>Analysis:</b>	SAI - PLM	
<b>MUN Project #:</b>	02-02-900	<b>Work Order #:</b>		
Bulk Sampling Parameters				
Pipe/Tank	Flooring	Ceiling	Roofing	Location
<input type="checkbox"/> Insulation <input type="checkbox"/> Elbow <input type="checkbox"/> Fitting <input type="checkbox"/> Transite Pipe <input type="checkbox"/> Gasket <input type="checkbox"/> Tank Insulation <input type="checkbox"/> Pipe Wrap <b>HVAC</b> <input type="checkbox"/> Insulation <input type="checkbox"/> Tape <input type="checkbox"/> Paper Wrap	X12'x12' Tile <input type="checkbox"/> 9'x9" Tile <input type="checkbox"/> Vinyl Sheet <input type="checkbox"/> Mastic <b>Wall</b> <input type="checkbox"/> Transite Panel <input type="checkbox"/> Textured Wall <input type="checkbox"/> Plaster <input type="checkbox"/> DWJC	<input type="checkbox"/> Textured <input type="checkbox"/> Stucco <input type="checkbox"/> Popcorn <input type="checkbox"/> DWJC <input type="checkbox"/> Plaster <input type="checkbox"/> Acoustic Tile (Dropped) <input type="checkbox"/> Acoustic Tile (Glued-on) <input type="checkbox"/> Mastic <b>Structural</b> <input type="checkbox"/> Steel F. P. ing <input type="checkbox"/> Deck F. P. ing	<input type="checkbox"/> Shingle <input type="checkbox"/> Rolled <input type="checkbox"/> Felt <input type="checkbox"/> Tar  Miscellaneous: _____ No. of Phases: _____ Colour: <u>Red with abundant white streaks</u>	X Floor <input type="checkbox"/> Wall Orientation <input type="checkbox"/> Ceiling <input type="checkbox"/> Above Ceiling <input type="checkbox"/> Other





## ASBESTOS BULK SAMPLING FORM

<b>Sample #:</b>	S056	<b>Date Sampled:</b>	July 31, 2012	
<b>Building :</b>	Engineering and Applied Sciences	<b>Sampler:</b>	Trent Hardy	
<b>Location:</b>	202, room EN2002A	<b>Analysis:</b>	SAI - PLM	
<b>MUN Project #:</b>	02-02-900	<b>Work Order #:</b>		
Bulk Sampling Parameters				
Pipe/Tank	Flooring	Ceiling	Roofing	Location
<input type="checkbox"/> Insulation <input type="checkbox"/> Elbow <input type="checkbox"/> Fitting <input type="checkbox"/> Transite Pipe <input type="checkbox"/> Gasket <input type="checkbox"/> Tank Insulation <input type="checkbox"/> Pipe Wrap <b>HVAC</b> <input type="checkbox"/> Insulation <input type="checkbox"/> Tape <input type="checkbox"/> Paper Wrap	<input type="checkbox"/> 12'x12' Tile <input type="checkbox"/> 9'x9' Tile <input type="checkbox"/> Vinyl Sheet <input type="checkbox"/> Mastic <b>Wall</b> <input type="checkbox"/> Transite Panel <input type="checkbox"/> Textured Wall <input type="checkbox"/> Plaster <input type="checkbox"/> DWJC	<input type="checkbox"/> Textured <input type="checkbox"/> Stucco <input type="checkbox"/> Popcorn <input type="checkbox"/> DWJC <input type="checkbox"/> Plaster <input type="checkbox"/> Acoustic Tile (Dropped) <input type="checkbox"/> Acoustic Tile (Glued-on) <input type="checkbox"/> Mastic <b>Structural</b> <input type="checkbox"/> Steel F. P. ing <input type="checkbox"/> Deck F. P. ing	<input type="checkbox"/> Shingle <input type="checkbox"/> Rolled <input type="checkbox"/> Felt <input type="checkbox"/> Tar  Miscellaneous: _____ No. of Phases: _____ Colour: _____	<input type="checkbox"/> Floor <input type="checkbox"/> X Wall Orientation <input type="checkbox"/> Ceiling <input type="checkbox"/> Above Ceiling <input type="checkbox"/> Other





## ASBESTOS BULK SAMPLING FORM

<b>Sample #:</b>	S057	<b>Date Sampled:</b>	July 31, 2012	
<b>Building :</b>	Engineering and Applied Sciences	<b>Sampler:</b>	Trent Hardy	
<b>Location:</b>	220, room 3014	<b>Analysis:</b>	SAI - PLM	
<b>MUN Project #:</b>	02-02-900	<b>Work Order #:</b>		
Bulk Sampling Parameters				
Pipe/Tank	Flooring	Ceiling	Roofing	Location
<input type="checkbox"/> Insulation <input type="checkbox"/> Elbow <input type="checkbox"/> Fitting <input type="checkbox"/> Transite Pipe <input type="checkbox"/> Gasket <input type="checkbox"/> Tank Insulation <input type="checkbox"/> Pipe Wrap <b>HVAC</b> <input type="checkbox"/> Insulation <input type="checkbox"/> Tape <input type="checkbox"/> Paper Wrap	<input type="checkbox"/> 12'x12' Tile <input type="checkbox"/> 9'x9' Tile <input type="checkbox"/> Vinyl Sheet <input type="checkbox"/> Mastic <b>Wall</b> <input type="checkbox"/> Transite Panel <input type="checkbox"/> Textured Wall <input type="checkbox"/> Plaster <input type="checkbox"/> DWJC	<input type="checkbox"/> Textured <input type="checkbox"/> Stucco <input type="checkbox"/> Popcorn <input type="checkbox"/> DWJC <input type="checkbox"/> Plaster <input type="checkbox"/> Acoustic Tile (Dropped) <input type="checkbox"/> Acoustic Tile (Glued-on) <input type="checkbox"/> Mastic <b>Structural</b> <input type="checkbox"/> Steel F. P. ing <input type="checkbox"/> Deck F. P. ing	<input type="checkbox"/> Shingle <input type="checkbox"/> Rolled <input type="checkbox"/> Felt <input type="checkbox"/> Tar  Miscellaneous: _____ No. of Phases: _____ Colour: _____	<input type="checkbox"/> Floor <input type="checkbox"/> X Wall Orientation <input type="checkbox"/> Ceiling <input type="checkbox"/> Above Ceiling <input type="checkbox"/> Other







## ASBESTOS BULK SAMPLING FORM

<b>Sample #:</b>	S058	<b>Date Sampled:</b>	July 31, 2012	
<b>Building :</b>	Engineering and Applied Sciences	<b>Sampler:</b>	Trent Hardy	
<b>Location:</b>	232, room 3076	<b>Analysis:</b>	SAI - PLM	
<b>MUN Project #:</b>	02-02-900	<b>Work Order #:</b>		
Bulk Sampling Parameters				
Pipe/Tank	Flooring	Ceiling	Roofing	Location
<input type="checkbox"/> Insulation <input type="checkbox"/> Elbow <input type="checkbox"/> Fitting <input type="checkbox"/> Transite Pipe <input type="checkbox"/> Gasket <input type="checkbox"/> Tank Insulation <input type="checkbox"/> Pipe Wrap <b>HVAC</b> <input type="checkbox"/> Insulation <input type="checkbox"/> Tape <input type="checkbox"/> Paper Wrap	<input type="checkbox"/> 12'x12' Tile <input type="checkbox"/> 9'x9' Tile <input type="checkbox"/> Vinyl Sheet <input type="checkbox"/> Mastic <b>Wall</b> <input type="checkbox"/> Transite Panel <input type="checkbox"/> Textured Wall <input type="checkbox"/> Plaster <input type="checkbox"/> DWJC	<input type="checkbox"/> Textured <input type="checkbox"/> Stucco <input type="checkbox"/> Popcorn <input type="checkbox"/> DWJC <input type="checkbox"/> Plaster <input type="checkbox"/> Acoustic Tile (Dropped) <input type="checkbox"/> Acoustic Tile (Glued-on) <input type="checkbox"/> Mastic <b>Structural</b> <input type="checkbox"/> Steel F. P. ing <input type="checkbox"/> Deck F. P. ing	<input type="checkbox"/> Shingle <input type="checkbox"/> Rolled <input type="checkbox"/> Felt <input type="checkbox"/> Tar  Miscellaneous: _____ No. of Phases: _____ Colour: _____	<input type="checkbox"/> Floor <input type="checkbox"/> X Wall Orientation <input type="checkbox"/> Ceiling <input type="checkbox"/> Above Ceiling <input type="checkbox"/> Other







## ASBESTOS BULK SAMPLING FORM

<b>Sample #:</b>	S059	<b>Date Sampled:</b>	July 31, 2012	
<b>Building :</b>	Engineering and Applied Sciences	<b>Sampler:</b>	Trent Hardy	
<b>Location:</b>	249, room EN3052	<b>Analysis:</b>	SAI - PLM	
<b>MUN Project #:</b>	02-02-900	<b>Work Order #:</b>		
Bulk Sampling Parameters				
Pipe/Tank	Flooring	Ceiling	Roofing	Location
<input type="checkbox"/> Insulation <input type="checkbox"/> Elbow <input type="checkbox"/> Fitting <input type="checkbox"/> Transite Pipe <input type="checkbox"/> Gasket <input type="checkbox"/> Tank Insulation <input type="checkbox"/> Pipe Wrap <b>HVAC</b> <input type="checkbox"/> Insulation <input type="checkbox"/> Tape <input type="checkbox"/> Paper Wrap	X12'x12' Tile <input type="checkbox"/> 9'x9' Tile <input type="checkbox"/> Vinyl Sheet <input type="checkbox"/> Mastic <b>Wall</b> <input type="checkbox"/> Transite Panel <input type="checkbox"/> Textured Wall <input type="checkbox"/> Plaster <input type="checkbox"/> DWJC	<input type="checkbox"/> Textured <input type="checkbox"/> Stucco <input type="checkbox"/> Popcorn <input type="checkbox"/> DWJC <input type="checkbox"/> Plaster <input type="checkbox"/> Acoustic Tile (Dropped) <input type="checkbox"/> Acoustic Tile (Glued-on) <input type="checkbox"/> Mastic <b>Structural</b> <input type="checkbox"/> Steel F. P. ing <input type="checkbox"/> Deck F. P. ing	<input type="checkbox"/> Shingle <input type="checkbox"/> Rolled <input type="checkbox"/> Felt <input type="checkbox"/> Tar  Miscellaneous: _____ No. of Phases: _____ Colour: <u>White with brown flecks</u>	X Floor <input type="checkbox"/> Wall Orientation <input type="checkbox"/> Ceiling <input type="checkbox"/> Above Ceiling <input type="checkbox"/> Other

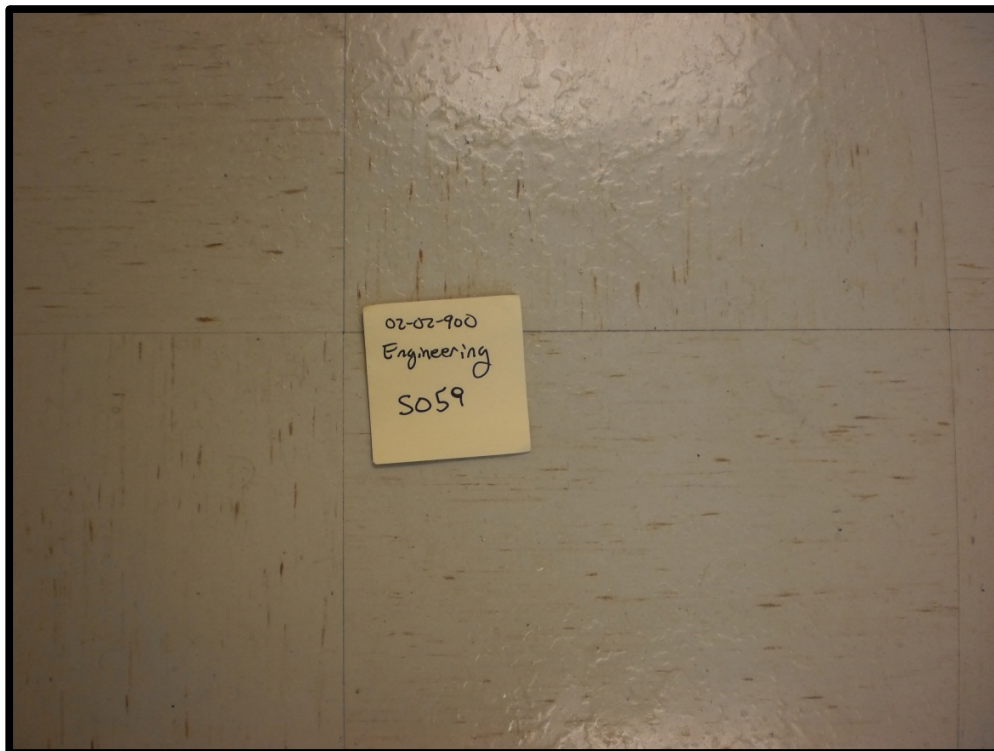



## ASBESTOS BULK SAMPLING FORM

<b>Sample #:</b>	S060	<b>Date Sampled:</b>	July 31, 2012	
<b>Building :</b>	Engineering and Applied Sciences	<b>Sampler:</b>	Trent Hardy	
<b>Location:</b>	450, room 3054	<b>Analysis:</b>	SAI - PLM	
<b>MUN Project #:</b>	02-02-900	<b>Work Order #:</b>		
Bulk Sampling Parameters				
Pipe/Tank	Flooring	Ceiling	Roofing	Location
<input type="checkbox"/> Insulation <input type="checkbox"/> Elbow <input type="checkbox"/> Fitting <input type="checkbox"/> Transite Pipe <input type="checkbox"/> Gasket <input type="checkbox"/> Tank Insulation <input type="checkbox"/> Pipe Wrap <b>HVAC</b> <input type="checkbox"/> Insulation <input type="checkbox"/> Tape <input type="checkbox"/> Paper Wrap	<input type="checkbox"/> 12'x12' Tile <input type="checkbox"/> 9'x9' Tile <input type="checkbox"/> Vinyl Sheet <input type="checkbox"/> Mastic <b>Wall</b> <input type="checkbox"/> Transite Panel <input type="checkbox"/> Textured Wall <input type="checkbox"/> Plaster <input type="checkbox"/> DWJC	<input type="checkbox"/> Textured <input type="checkbox"/> Stucco <input type="checkbox"/> Popcorn <input type="checkbox"/> DWJC <input type="checkbox"/> Plaster <input type="checkbox"/> Acoustic Tile (Dropped) <input type="checkbox"/> Acoustic Tile (Glued-on) <input type="checkbox"/> Mastic <b>Structural</b> <input type="checkbox"/> Steel F. P. ing <input type="checkbox"/> Deck F. P. ing	<input type="checkbox"/> Shingle <input type="checkbox"/> Rolled <input type="checkbox"/> Felt <input type="checkbox"/> Tar  Miscellaneous: _____ No. of Phases: _____ Colour: _____	<input type="checkbox"/> Floor <input type="checkbox"/> X Wall Orientation <input type="checkbox"/> Ceiling <input type="checkbox"/> Above Ceiling <input type="checkbox"/> Other





## ASBESTOS BULK SAMPLING FORM

<b>Sample #:</b>	S061	<b>Date Sampled:</b>	July 31, 2012	
<b>Building :</b>	Engineering and Applied Sciences	<b>Sampler:</b>	Trent Hardy	
<b>Location:</b>	271, room EN3058	<b>Analysis:</b>	SAI - PLM	
<b>MUN Project #:</b>	02-02-900	<b>Work Order #:</b>		
Bulk Sampling Parameters				
Pipe/Tank	Flooring	Ceiling	Roofing	Location
<input type="checkbox"/> Insulation <input type="checkbox"/> Elbow <input type="checkbox"/> Fitting <input type="checkbox"/> Transite Pipe <input type="checkbox"/> Gasket <input type="checkbox"/> Tank Insulation <input type="checkbox"/> Pipe Wrap <b>HVAC</b> <input type="checkbox"/> Insulation <input type="checkbox"/> Tape <input type="checkbox"/> Paper Wrap	<input type="checkbox"/> 12'x12' Tile <input type="checkbox"/> 9'x9" Tile <input checked="" type="checkbox"/> Vinyl Sheet <input type="checkbox"/> Mastic <b>Wall</b> <input type="checkbox"/> Transite Panel <input type="checkbox"/> Textured Wall <input type="checkbox"/> Plaster <input type="checkbox"/> DWJC	<input type="checkbox"/> Textured <input type="checkbox"/> Stucco <input type="checkbox"/> Popcorn <input type="checkbox"/> DWJC <input type="checkbox"/> Plaster <input type="checkbox"/> Acoustic Tile (Dropped) <input type="checkbox"/> Acoustic Tile (Glued-on) <input type="checkbox"/> Mastic <b>Structural</b> <input type="checkbox"/> Steel F. P. ing <input type="checkbox"/> Deck F. P. ing	<input type="checkbox"/> Shingle <input type="checkbox"/> Rolled <input type="checkbox"/> Felt <input type="checkbox"/> Tar  Miscellaneous: _____ No. of Phases: _____ Colour: <u>Dark blue</u>	<input checked="" type="checkbox"/> X Floor <input type="checkbox"/> Wall Orientation <input type="checkbox"/> Ceiling <input type="checkbox"/> Above Ceiling <input type="checkbox"/> Other





## ASBESTOS BULK SAMPLING FORM

<b>Sample #:</b>	S062	<b>Date Sampled:</b>	July 31, 2012	
<b>Building :</b>	Engineering and Applied Sciences	<b>Sampler:</b>	Trent Hardy	
<b>Location:</b>	275, room EN3000A	<b>Analysis:</b>	SAI - PLM	
<b>MUN Project #:</b>	02-02-900	<b>Work Order #:</b>		
Bulk Sampling Parameters				
Pipe/Tank	Flooring	Ceiling	Roofing	Location
<input type="checkbox"/> Insulation <input type="checkbox"/> Elbow <input type="checkbox"/> Fitting <input type="checkbox"/> Transite Pipe <input type="checkbox"/> Gasket <input type="checkbox"/> Tank Insulation <input type="checkbox"/> Pipe Wrap <b>HVAC</b> <input type="checkbox"/> Insulation <input type="checkbox"/> Tape <input type="checkbox"/> Paper Wrap	<input type="checkbox"/> 12'x12' Tile <input type="checkbox"/> 9'x9' Tile <input type="checkbox"/> Vinyl Sheet <input type="checkbox"/> Mastic <b>Wall</b> <input type="checkbox"/> Transite Panel <input type="checkbox"/> Textured Wall <input type="checkbox"/> Plaster <input type="checkbox"/> DWJC	<input type="checkbox"/> Textured <input type="checkbox"/> Stucco <input type="checkbox"/> Popcorn <input type="checkbox"/> DWJC <input type="checkbox"/> Plaster <input type="checkbox"/> Acoustic Tile (Dropped) <input type="checkbox"/> Acoustic Tile (Glued-on) <input type="checkbox"/> Mastic <b>Structural</b> <input type="checkbox"/> Steel F. P. ing <input type="checkbox"/> Deck F. P. ing	<input type="checkbox"/> Shingle <input type="checkbox"/> Rolled <input type="checkbox"/> Felt <input type="checkbox"/> Tar  Miscellaneous: _____ No. of Phases: _____ Colour: _____	<input type="checkbox"/> Floor <input type="checkbox"/> X Wall Orientation <input type="checkbox"/> Ceiling <input type="checkbox"/> Above Ceiling <input type="checkbox"/> Other











## ASBESTOS BULK SAMPLING FORM

<b>Sample #:</b>	S064	<b>Date Sampled:</b>	July 31, 2012	
<b>Building :</b>	Engineering and Applied Sciences	<b>Sampler:</b>	Trent Hardy	
<b>Location:</b>	275, room EN3000A	<b>Analysis:</b>	SAI - PLM	
<b>MUN Project #:</b>	02-02-900	<b>Work Order #:</b>		
Bulk Sampling Parameters				
Pipe/Tank	Flooring	Ceiling	Roofing	Location
<input type="checkbox"/> Insulation <input type="checkbox"/> Elbow <input type="checkbox"/> Fitting <input type="checkbox"/> Transite Pipe <input type="checkbox"/> Gasket <input type="checkbox"/> Tank Insulation <input type="checkbox"/> Pipe Wrap <b>HVAC</b> <input type="checkbox"/> Insulation <input type="checkbox"/> Tape <input type="checkbox"/> Paper Wrap	X12'x12' Tile <input type="checkbox"/> 9'x9" Tile <input type="checkbox"/> Vinyl Sheet <input type="checkbox"/> Mastic <b>Wall</b> <input type="checkbox"/> Transite Panel <input type="checkbox"/> Textured Wall <input type="checkbox"/> Plaster <input type="checkbox"/> DWJC	<input type="checkbox"/> Textured <input type="checkbox"/> Stucco <input type="checkbox"/> Popcorn <input type="checkbox"/> DWJC <input type="checkbox"/> Plaster <input type="checkbox"/> Acoustic Tile (Dropped) <input type="checkbox"/> Acoustic Tile (Glued-on) <input type="checkbox"/> Mastic <b>Structural</b> <input type="checkbox"/> Steel F. P. ing <input type="checkbox"/> Deck F. P. ing	<input type="checkbox"/> Shingle <input type="checkbox"/> Rolled <input type="checkbox"/> Felt <input type="checkbox"/> Tar  Miscellaneous: _____ No. of Phases: _____ Colour: <u>Pale yellow with white and yellow flecks</u>	X Floor <input type="checkbox"/> Wall Orientation <input type="checkbox"/> Ceiling <input type="checkbox"/> Above Ceiling <input type="checkbox"/> Other

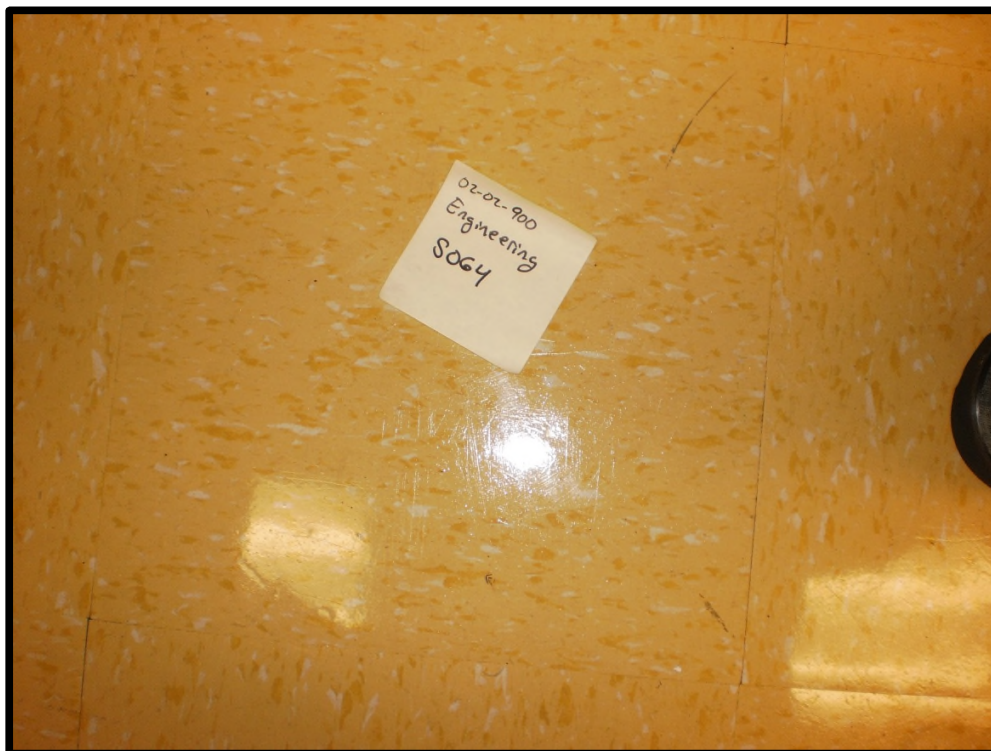



## ASBESTOS BULK SAMPLING FORM

<b>Sample #:</b>	S065	<b>Date Sampled:</b>	July 31, 2012	
<b>Building :</b>	Engineering and Applied Sciences	<b>Sampler:</b>	Trent Hardy	
<b>Location:</b>	285, room 4028	<b>Analysis:</b>	SAI - PLM	
<b>MUN Project #:</b>	02-02-900	<b>Work Order #:</b>		
Bulk Sampling Parameters				
Pipe/Tank	Flooring	Ceiling	Roofing	Location
<input type="checkbox"/> Insulation <input type="checkbox"/> Elbow <input type="checkbox"/> Fitting <input type="checkbox"/> Transite Pipe <input type="checkbox"/> Gasket <input type="checkbox"/> Tank Insulation <input type="checkbox"/> Pipe Wrap <b>HVAC</b> <input type="checkbox"/> Insulation <input type="checkbox"/> Tape <input type="checkbox"/> Paper Wrap	<input type="checkbox"/> 12'x12' Tile <input type="checkbox"/> 9'x9'Tile <input checked="" type="checkbox"/> Vinyl Sheet <input type="checkbox"/> Mastic <b>Wall</b> <input type="checkbox"/> Transite Panel <input type="checkbox"/> Textured Wall <input type="checkbox"/> Plaster <input type="checkbox"/> DWJC	<input type="checkbox"/> Textured <input type="checkbox"/> Stucco <input type="checkbox"/> Popcorn <input type="checkbox"/> DWJC <input type="checkbox"/> Plaster <input type="checkbox"/> Acoustic Tile (Dropped) <input type="checkbox"/> Acoustic Tile (Glued-on) <input type="checkbox"/> Mastic <b>Structural</b> <input type="checkbox"/> Steel F. P. ing <input type="checkbox"/> Deck F. P. ing	<input type="checkbox"/> Shingle <input type="checkbox"/> Rolled <input type="checkbox"/> Felt <input type="checkbox"/> Tar  Miscellaneous: _____ No. of Phases: _____ Colour: <u>Brown with light grey fleck</u>	<input checked="" type="checkbox"/> X Floor <input type="checkbox"/> Wall Orientation <input type="checkbox"/> Ceiling <input type="checkbox"/> Above Ceiling <input type="checkbox"/> Other

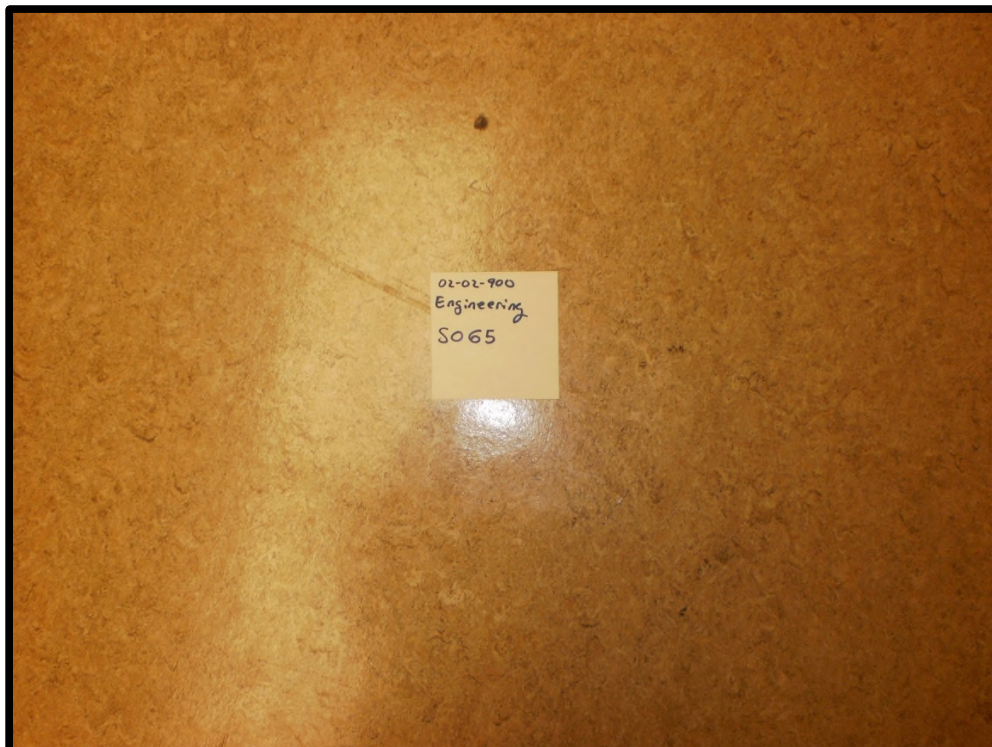



## ASBESTOS BULK SAMPLING FORM

<b>Sample #:</b>	S066	<b>Date Sampled:</b>	August 1, 2012	
<b>Building :</b>	Engineering and Applied Sciences	<b>Sampler:</b>	Trent Hardy	
<b>Location:</b>	289, room 4030	<b>Analysis:</b>	SAI - PLM	
<b>MUN Project #:</b>	02-02-900	<b>Work Order #:</b>		
Bulk Sampling Parameters				
Pipe/Tank	Flooring	Ceiling	Roofing	Location
<input type="checkbox"/> Insulation <input type="checkbox"/> Elbow <input type="checkbox"/> Fitting <input type="checkbox"/> Transite Pipe <input type="checkbox"/> Gasket <input type="checkbox"/> Tank Insulation <input type="checkbox"/> Pipe Wrap <b>HVAC</b> <input type="checkbox"/> Insulation <input type="checkbox"/> Tape <input type="checkbox"/> Paper Wrap	<input type="checkbox"/> 12'x12' Tile <input type="checkbox"/> 9'x9' Tile <input checked="" type="checkbox"/> Vinyl Sheet <input type="checkbox"/> Mastic <b>Wall</b> <input type="checkbox"/> Transite Panel <input type="checkbox"/> Textured Wall <input type="checkbox"/> Plaster <input type="checkbox"/> DWJC	<input type="checkbox"/> Textured <input type="checkbox"/> Stucco <input type="checkbox"/> Popcorn <input type="checkbox"/> DWJC <input type="checkbox"/> Plaster <input type="checkbox"/> Acoustic Tile (Dropped) <input type="checkbox"/> Acoustic Tile (Glued-on) <input type="checkbox"/> Mastic <b>Structural</b> <input type="checkbox"/> Steel F. P. ing <input type="checkbox"/> Deck F. P. ing	<input type="checkbox"/> Shingle <input type="checkbox"/> Rolled <input type="checkbox"/> Felt <input type="checkbox"/> Tar  Miscellaneous: _____ No. of Phases: _____ Colour: <u>Pale yellow with light brown</u>	<input checked="" type="checkbox"/> X Floor <input type="checkbox"/> Wall Orientation <input type="checkbox"/> Ceiling <input type="checkbox"/> Above Ceiling <input type="checkbox"/> Other

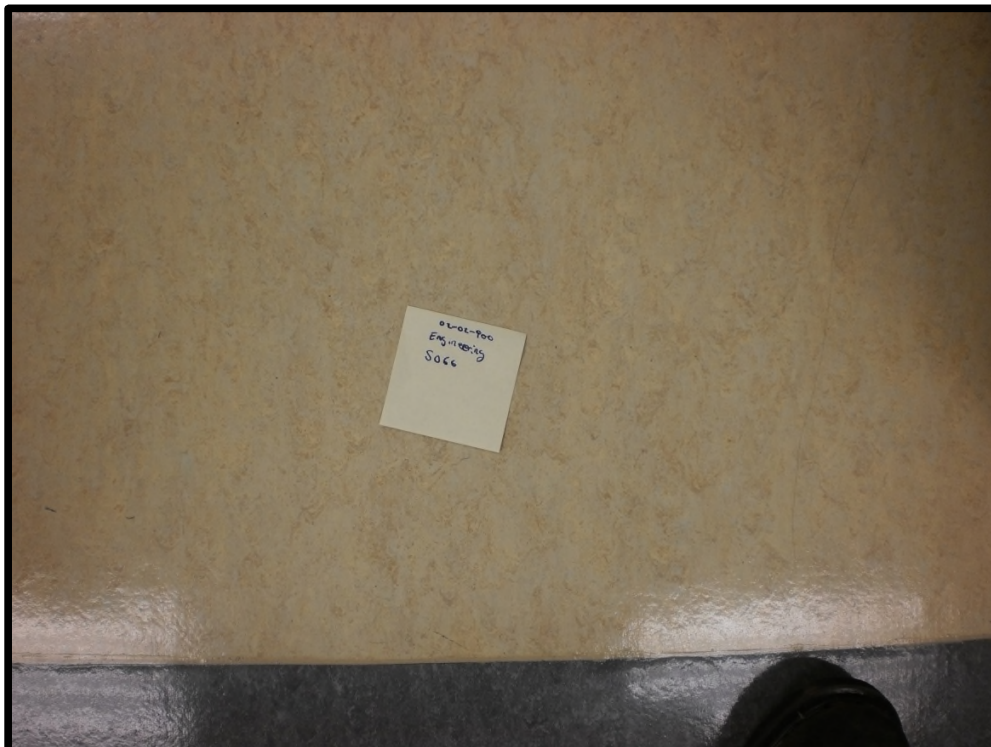





## ASBESTOS BULK SAMPLING FORM

<b>Sample #:</b>	S067	<b>Date Sampled:</b>	August 1, 2012	
<b>Building :</b>	Engineering and Applied Sciences	<b>Sampler:</b>	Trent Hardy	
<b>Location:</b>	297, room 4032	<b>Analysis:</b>	SAI - PLM	
<b>MUN Project #:</b>	02-02-900	<b>Work Order #:</b>		
Bulk Sampling Parameters				
Pipe/Tank	Flooring	Ceiling	Roofing	Location
<input type="checkbox"/> Insulation <input type="checkbox"/> Elbow <input type="checkbox"/> Fitting <input type="checkbox"/> Transite Pipe <input type="checkbox"/> Gasket <input type="checkbox"/> Tank Insulation <input type="checkbox"/> Pipe Wrap <b>HVAC</b> <input type="checkbox"/> Insulation <input type="checkbox"/> Tape <input type="checkbox"/> Paper Wrap	<input type="checkbox"/> 12'x12' Tile <input type="checkbox"/> 9'x9'Tile <input type="checkbox"/> Vinyl Sheet <input type="checkbox"/> Mastic <b>Wall</b> <input type="checkbox"/> Transite Panel <input type="checkbox"/> Textured Wall <input type="checkbox"/> Plaster <input type="checkbox"/> DWJC	<input type="checkbox"/> Textured <input type="checkbox"/> Stucco <input type="checkbox"/> Popcorn <input type="checkbox"/> DWJC <input type="checkbox"/> Plaster <input type="checkbox"/> Acoustic Tile (Dropped) <input type="checkbox"/> Acoustic Tile (Glued-on) <input type="checkbox"/> Mastic <b>Structural</b> <input type="checkbox"/> Steel F. P. ing <input type="checkbox"/> Deck F. P. ing	<input type="checkbox"/> Shingle <input type="checkbox"/> Rolled <input type="checkbox"/> Felt <input type="checkbox"/> Tar  Miscellaneous: _____ No. of Phases: _____ Colour: _____	<input type="checkbox"/> Floor <input type="checkbox"/> X Wall Orientation <input type="checkbox"/> Ceiling <input type="checkbox"/> Above Ceiling <input type="checkbox"/> Other





## ASBESTOS BULK SAMPLING FORM

<b>Sample #:</b>	S068	<b>Date Sampled:</b>	August 1, 2012	
<b>Building :</b>	Engineering and Applied Sciences	<b>Sampler:</b>	Trent Hardy	
<b>Location:</b>	300, room EN4042	<b>Analysis:</b>	SAI - PLM	
<b>MUN Project #:</b>	02-02-900	<b>Work Order #:</b>		
Bulk Sampling Parameters				
Pipe/Tank	Flooring	Ceiling	Roofing	Location
<input type="checkbox"/> Insulation <input type="checkbox"/> Elbow <input type="checkbox"/> Fitting <input type="checkbox"/> Transite Pipe <input type="checkbox"/> Gasket <input type="checkbox"/> Tank Insulation <input type="checkbox"/> Pipe Wrap <b>HVAC</b> <input type="checkbox"/> Insulation <input type="checkbox"/> Tape <input type="checkbox"/> Paper Wrap	<input type="checkbox"/> 12'x12' Tile <input type="checkbox"/> 9'x9' Tile <input type="checkbox"/> Vinyl Sheet <input type="checkbox"/> Mastic <b>Wall</b> <input type="checkbox"/> Transite Panel <input type="checkbox"/> Textured Wall <input type="checkbox"/> Plaster <input type="checkbox"/> DWJC	<input type="checkbox"/> Textured <input type="checkbox"/> Stucco <input type="checkbox"/> Popcorn <input type="checkbox"/> DWJC <input type="checkbox"/> Plaster <input type="checkbox"/> Acoustic Tile (Dropped) <input type="checkbox"/> Acoustic Tile (Glued-on) <input type="checkbox"/> Mastic <b>Structural</b> <input type="checkbox"/> Steel F. P. ing <input type="checkbox"/> Deck F. P. ing	<input type="checkbox"/> Shingle <input type="checkbox"/> Rolled <input type="checkbox"/> Felt <input type="checkbox"/> Tar  Miscellaneous: _____ No. of Phases: _____ Colour: _____	<input type="checkbox"/> Floor <input type="checkbox"/> X Wall Orientation <input type="checkbox"/> Ceiling <input type="checkbox"/> Above Ceiling <input type="checkbox"/> Other







## ASBESTOS BULK SAMPLING FORM

<b>Sample #:</b>	S069	<b>Date Sampled:</b>	August 1, 2012	
<b>Building :</b>	Engineering and Applied Sciences	<b>Sampler:</b>	Trent Hardy	
<b>Location:</b>	310, room EN4029	<b>Analysis:</b>	SAI - PLM	
<b>MUN Project #:</b>	02-02-900	<b>Work Order #:</b>		
Bulk Sampling Parameters				
Pipe/Tank	Flooring	Ceiling	Roofing	Location
<input type="checkbox"/> Insulation <input type="checkbox"/> Elbow <input type="checkbox"/> Fitting <input type="checkbox"/> Transite Pipe <input type="checkbox"/> Gasket <input type="checkbox"/> Tank Insulation <input type="checkbox"/> Pipe Wrap <b>HVAC</b> <input type="checkbox"/> Insulation <input type="checkbox"/> Tape <input type="checkbox"/> Paper Wrap	<input type="checkbox"/> 12'x12' Tile <input type="checkbox"/> 9'x9' Tile <input checked="" type="checkbox"/> Vinyl Sheet <input type="checkbox"/> Mastic <b>Wall</b> <input type="checkbox"/> Transite Panel <input type="checkbox"/> Textured Wall <input type="checkbox"/> Plaster <input type="checkbox"/> DWJC	<input type="checkbox"/> Textured <input type="checkbox"/> Stucco <input type="checkbox"/> Popcorn <input type="checkbox"/> DWJC <input type="checkbox"/> Plaster <input type="checkbox"/> Acoustic Tile (Dropped) <input type="checkbox"/> Acoustic Tile (Glued-on) <input type="checkbox"/> Mastic <b>Structural</b> <input type="checkbox"/> Steel F. P. ing <input type="checkbox"/> Deck F. P. ing	<input type="checkbox"/> Shingle <input type="checkbox"/> Rolled <input type="checkbox"/> Felt <input type="checkbox"/> Tar  Miscellaneous: _____ No. of Phases: _____ Colour: _____	<input checked="" type="checkbox"/> X Floor <input type="checkbox"/> Wall Orientation <input type="checkbox"/> Ceiling <input type="checkbox"/> Above Ceiling <input type="checkbox"/> Other

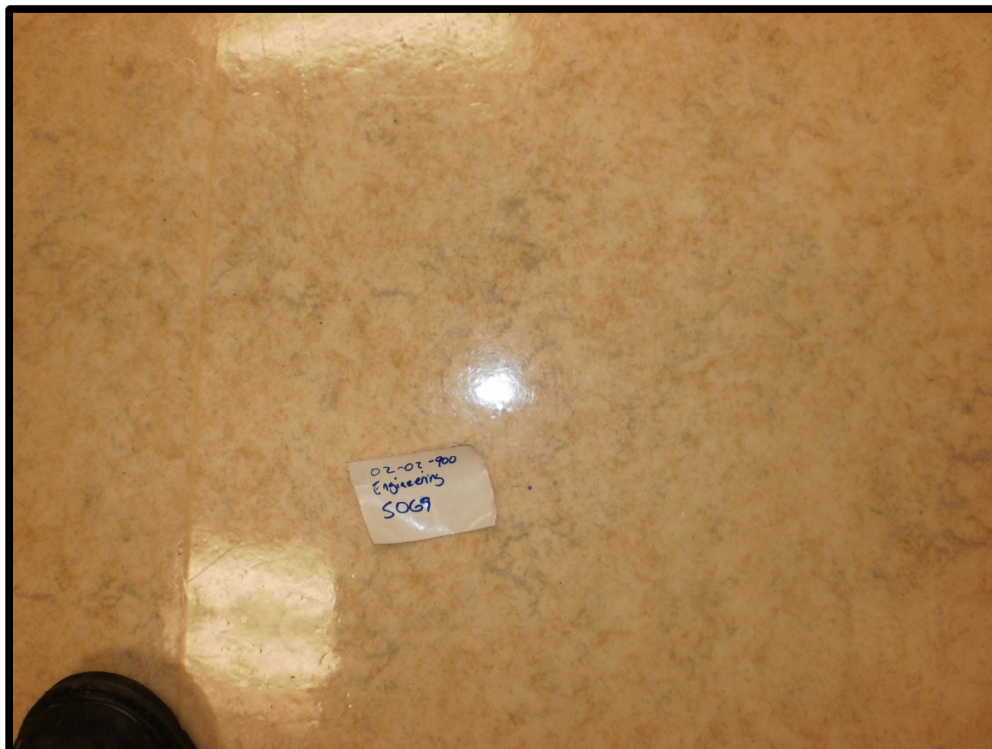



## ASBESTOS BULK SAMPLING FORM

<b>Sample #:</b>	S070	<b>Date Sampled:</b>	August 1, 2012	
<b>Building :</b>	Engineering and Applied Sciences	<b>Sampler:</b>	Trent Hardy	
<b>Location:</b>	310, room EN4029	<b>Analysis:</b>	SAI - PLM	
<b>MUN Project #:</b>	02-02-900	<b>Work Order #:</b>		
Bulk Sampling Parameters				
Pipe/Tank	Flooring	Ceiling	Roofing	Location
<input type="checkbox"/> Insulation <input type="checkbox"/> Elbow <input type="checkbox"/> Fitting <input type="checkbox"/> Transite Pipe <input type="checkbox"/> Gasket <input type="checkbox"/> Tank Insulation <input type="checkbox"/> Pipe Wrap <b>HVAC</b> <input type="checkbox"/> Insulation <input type="checkbox"/> Tape <input type="checkbox"/> Paper Wrap	<input type="checkbox"/> 12'x12' Tile <input type="checkbox"/> 9'x9' Tile <input type="checkbox"/> Vinyl Sheet <input type="checkbox"/> Mastic <b>Wall</b> <input type="checkbox"/> Transite Panel <input type="checkbox"/> Textured Wall <input type="checkbox"/> Plaster <input type="checkbox"/> DWJC	<input type="checkbox"/> Textured <input type="checkbox"/> Stucco <input type="checkbox"/> Popcorn <input type="checkbox"/> DWJC <input type="checkbox"/> X Plaster <input type="checkbox"/> Acoustic Tile (Dropped) <input type="checkbox"/> Acoustic Tile (Glued-on) <input type="checkbox"/> Mastic <b>Structural</b> <input type="checkbox"/> Steel F. P. ing <input type="checkbox"/> Deck F. P. ing	<input type="checkbox"/> Shingle <input type="checkbox"/> Rolled <input type="checkbox"/> Felt <input type="checkbox"/> Tar  Miscellaneous: _____ No. of Phases: _____ Colour: _____	<input type="checkbox"/> Floor <input type="checkbox"/> Wall Orientation <input type="checkbox"/> X Ceiling <input type="checkbox"/> Above Ceiling <input type="checkbox"/> Other





## ASBESTOS BULK SAMPLING FORM

<b>Sample #:</b>	S071	<b>Date Sampled:</b>	August 1, 2012	
<b>Building :</b>	Engineering and Applied Sciences	<b>Sampler:</b>	Trent Hardy	
<b>Location:</b>	316	<b>Analysis:</b>	SAI - PLM	
<b>MUN Project #:</b>	02-02-900	<b>Work Order #:</b>		
Bulk Sampling Parameters				
Pipe/Tank	Flooring	Ceiling	Roofing	Location
<input type="checkbox"/> Insulation <input type="checkbox"/> Elbow <input type="checkbox"/> Fitting <input type="checkbox"/> Transite Pipe <input type="checkbox"/> Gasket <input type="checkbox"/> Tank Insulation <input type="checkbox"/> Pipe Wrap <b>HVAC</b> <input type="checkbox"/> Insulation <input type="checkbox"/> Tape <input type="checkbox"/> Paper Wrap	<input type="checkbox"/> 12'x12' Tile <input type="checkbox"/> 9'x9' Tile <input checked="" type="checkbox"/> Vinyl Sheet <input type="checkbox"/> Mastic <b>Wall</b> <input type="checkbox"/> Transite Panel <input type="checkbox"/> Textured Wall <input type="checkbox"/> Plaster <input type="checkbox"/> DWJC	<input type="checkbox"/> Textured <input type="checkbox"/> Stucco <input type="checkbox"/> Popcorn <input type="checkbox"/> DWJC <input type="checkbox"/> Plaster <input type="checkbox"/> Acoustic Tile (Dropped) <input type="checkbox"/> Acoustic Tile (Glued-on) <input type="checkbox"/> Mastic <b>Structural</b> <input type="checkbox"/> Steel F. P. ing <input type="checkbox"/> Deck F. P. ing	<input type="checkbox"/> Shingle <input type="checkbox"/> Rolled <input type="checkbox"/> Felt <input type="checkbox"/> Tar  Miscellaneous: _____ No. of Phases: _____ Colour: <u>Brown stone</u>	<input checked="" type="checkbox"/> X Floor <input type="checkbox"/> Wall Orientation <input type="checkbox"/> Ceiling <input type="checkbox"/> Above Ceiling <input type="checkbox"/> Other

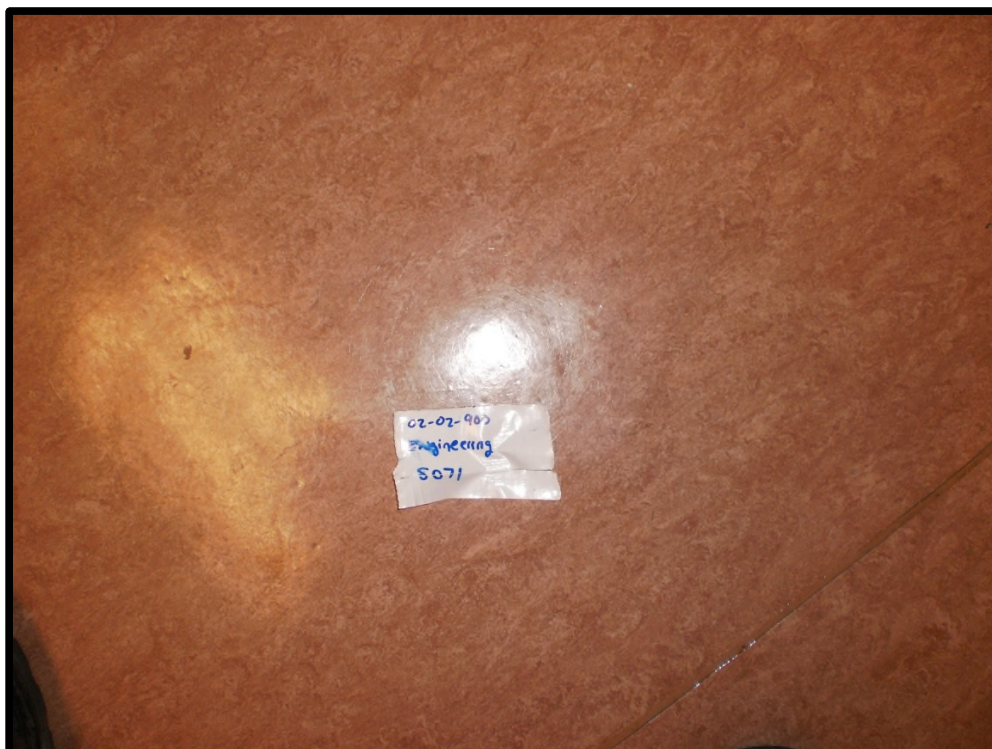



## ASBESTOS BULK SAMPLING FORM

<b>Sample #:</b>	S072	<b>Date Sampled:</b>	August 1, 2012	
<b>Building :</b>	Engineering and Applied Sciences	<b>Sampler:</b>	Trent Hardy	
<b>Location:</b>	316	<b>Analysis:</b>	SAI - PLM	
<b>MUN Project #:</b>	02-02-900	<b>Work Order #:</b>		
Bulk Sampling Parameters				
Pipe/Tank	Flooring	Ceiling	Roofing	Location
<input type="checkbox"/> Insulation <input type="checkbox"/> Elbow <input type="checkbox"/> Fitting <input type="checkbox"/> Transite Pipe <input type="checkbox"/> Gasket <input type="checkbox"/> Tank Insulation <input type="checkbox"/> Pipe Wrap <b>HVAC</b> <input type="checkbox"/> Insulation <input type="checkbox"/> Tape <input type="checkbox"/> Paper Wrap	<input type="checkbox"/> 12'x12' Tile <input type="checkbox"/> 9'x9' Tile <input type="checkbox"/> Vinyl Sheet <input type="checkbox"/> Mastic <b>Wall</b> <input type="checkbox"/> Transite Panel <input type="checkbox"/> Textured Wall <input type="checkbox"/> Plaster <input checked="" type="checkbox"/> DWJC	<input type="checkbox"/> Textured <input type="checkbox"/> Stucco <input type="checkbox"/> Popcorn <input type="checkbox"/> DWJC <input type="checkbox"/> Plaster <input type="checkbox"/> Acoustic Tile (Dropped) <input type="checkbox"/> Acoustic Tile (Glued-on) <input type="checkbox"/> Mastic <b>Structural</b> <input type="checkbox"/> Steel F. P. ing <input type="checkbox"/> Deck F. P. ing	<input type="checkbox"/> Shingle <input type="checkbox"/> Rolled <input type="checkbox"/> Felt <input type="checkbox"/> Tar  Miscellaneous: _____ No. of Phases: _____ Colour: _____	<input type="checkbox"/> Floor <input type="checkbox"/> X Wall Orientation <input type="checkbox"/> Ceiling <input type="checkbox"/> Above Ceiling <input type="checkbox"/> Other







## ASBESTOS BULK SAMPLING FORM

<b>Sample #:</b>	S073	<b>Date Sampled:</b>	August 1, 2012	
<b>Building :</b>	Engineering and Applied Sciences	<b>Sampler:</b>	Trent Hardy	
<b>Location:</b>	329	<b>Analysis:</b>	SAI - PLM	
<b>MUN Project #:</b>	02-02-900	<b>Work Order #:</b>		
Bulk Sampling Parameters				
Pipe/Tank	Flooring	Ceiling	Roofing	Location
<input type="checkbox"/> Insulation <input type="checkbox"/> Elbow <input type="checkbox"/> Fitting <input type="checkbox"/> Transite Pipe <input type="checkbox"/> Gasket <input type="checkbox"/> Tank Insulation <input type="checkbox"/> Pipe Wrap <b>HVAC</b> <input type="checkbox"/> Insulation <input type="checkbox"/> Tape <input type="checkbox"/> Paper Wrap	<input type="checkbox"/> 12'x12' Tile <input type="checkbox"/> 9'x9' Tile <input type="checkbox"/> Vinyl Sheet <input type="checkbox"/> Mastic <b>Wall</b> <input type="checkbox"/> Transite Panel <input type="checkbox"/> Textured Wall <input type="checkbox"/> Plaster <input type="checkbox"/> DWJC	<input type="checkbox"/> Textured <input type="checkbox"/> Stucco <input type="checkbox"/> Popcorn <input type="checkbox"/> DWJC <input type="checkbox"/> Plaster <input type="checkbox"/> Acoustic Tile (Dropped) <input type="checkbox"/> Acoustic Tile (Glued-on) <input type="checkbox"/> Mastic <b>Structural</b> <input type="checkbox"/> Steel F. P. ing <input type="checkbox"/> Deck F. P. ing	<input type="checkbox"/> Shingle <input type="checkbox"/> Rolled <input type="checkbox"/> Felt <input type="checkbox"/> Tar  Miscellaneous: _____ No. of Phases: _____ Colour: _____	<input type="checkbox"/> Floor <input type="checkbox"/> X Wall Orientation <input type="checkbox"/> Ceiling <input type="checkbox"/> Above Ceiling <input type="checkbox"/> Other







## ASBESTOS BULK SAMPLING FORM

<b>Sample #:</b>	S074	<b>Date Sampled:</b>	August 1, 2012	
<b>Building :</b>	Engineering and Applied Sciences	<b>Sampler:</b>	Trent Hardy	
<b>Location:</b>	355	<b>Analysis:</b>	SAI - PLM	
<b>MUN Project #:</b>	02-02-900	<b>Work Order #:</b>		
Bulk Sampling Parameters				
Pipe/Tank	Flooring	Ceiling	Roofing	Location
<input type="checkbox"/> Insulation <input type="checkbox"/> Elbow <input type="checkbox"/> Fitting <input type="checkbox"/> Transite Pipe <input type="checkbox"/> Gasket <input type="checkbox"/> Tank Insulation <input type="checkbox"/> Pipe Wrap <b>HVAC</b> <input type="checkbox"/> Insulation <input type="checkbox"/> Tape <input type="checkbox"/> Paper Wrap	<input type="checkbox"/> 12'x12' Tile <input type="checkbox"/> 9'x9' Tile <input type="checkbox"/> Vinyl Sheet <input type="checkbox"/> Mastic <b>Wall</b> <input type="checkbox"/> Transite Panel <input type="checkbox"/> Textured Wall <input type="checkbox"/> Plaster <input type="checkbox"/> DWJC	<input type="checkbox"/> Textured <input type="checkbox"/> Stucco <input type="checkbox"/> Popcorn <input type="checkbox"/> DWJC <input type="checkbox"/> Plaster <input type="checkbox"/> Acoustic Tile (Dropped) <input type="checkbox"/> Acoustic Tile (Glued-on) <input type="checkbox"/> Mastic <b>Structural</b> <input type="checkbox"/> Steel F. P. ing <input type="checkbox"/> Deck F. P. ing	<input type="checkbox"/> Shingle <input type="checkbox"/> Rolled <input type="checkbox"/> Felt <input type="checkbox"/> Tar  Miscellaneous: _____ No. of Phases: _____ Colour: _____	<input type="checkbox"/> Floor <input type="checkbox"/> X Wall Orientation <input type="checkbox"/> Ceiling <input type="checkbox"/> Above Ceiling <input type="checkbox"/> Other





## ASBESTOS BULK SAMPLING FORM

<b>Sample #:</b>	S075	<b>Date Sampled:</b>	August 1, 2012	
<b>Building :</b>	Engineering and Applied Sciences	<b>Sampler:</b>	Trent Hardy	
<b>Location:</b>	357	<b>Analysis:</b>	SAI - PLM	
<b>MUN Project #:</b>	02-02-900	<b>Work Order #:</b>		
Bulk Sampling Parameters				
Pipe/Tank	Flooring	Ceiling	Roofing	Location
<input type="checkbox"/> Insulation <input type="checkbox"/> Elbow <input type="checkbox"/> Fitting <input type="checkbox"/> Transite Pipe <input type="checkbox"/> Gasket <input type="checkbox"/> Tank Insulation <input type="checkbox"/> Pipe Wrap <b>HVAC</b> <input type="checkbox"/> Insulation <input type="checkbox"/> Tape <input type="checkbox"/> Paper Wrap	<input type="checkbox"/> 12'x12' Tile <input type="checkbox"/> 9'x9' Tile <input type="checkbox"/> Vinyl Sheet <input type="checkbox"/> Mastic <b>Wall</b> <input type="checkbox"/> Transite Panel <input type="checkbox"/> Textured Wall <input type="checkbox"/> Plaster <input type="checkbox"/> DWJC	<input type="checkbox"/> Textured <input type="checkbox"/> Stucco <input type="checkbox"/> Popcorn <input type="checkbox"/> DWJC <input type="checkbox"/> X Plaster <input type="checkbox"/> Acoustic Tile (Dropped) <input type="checkbox"/> Acoustic Tile (Glued-on) <input type="checkbox"/> Mastic <b>Structural</b> <input type="checkbox"/> Steel F. P. ing <input type="checkbox"/> Deck F. P. ing	<input type="checkbox"/> Shingle <input type="checkbox"/> Rolled <input type="checkbox"/> Felt <input type="checkbox"/> Tar  Miscellaneous: _____ No. of Phases: _____ Colour: _____	<input type="checkbox"/> Floor <input type="checkbox"/> Wall Orientation <input type="checkbox"/> X Ceiling <input type="checkbox"/> Above Ceiling <input type="checkbox"/> Other





## ASBESTOS BULK SAMPLING FORM

<b>Sample #:</b>	S076	<b>Date Sampled:</b>	August 1, 2012	
<b>Building :</b>	Engineering and Applied Sciences	<b>Sampler:</b>	Trent Hardy	
<b>Location:</b>	358	<b>Analysis:</b>	SAI - PLM	
<b>MUN Project #:</b>	02-02-900	<b>Work Order #:</b>		
Bulk Sampling Parameters				
Pipe/Tank	Flooring	Ceiling	Roofing	Location
<input type="checkbox"/> Insulation <input type="checkbox"/> Elbow <input type="checkbox"/> Fitting <input type="checkbox"/> Transite Pipe <input type="checkbox"/> Gasket <input type="checkbox"/> Tank Insulation <input type="checkbox"/> Pipe Wrap <b>HVAC</b> <input type="checkbox"/> Insulation <input type="checkbox"/> Tape <input type="checkbox"/> Paper Wrap	<input type="checkbox"/> 12'x12' Tile <input type="checkbox"/> 9'x9' Tile <input type="checkbox"/> Vinyl Sheet <input type="checkbox"/> Mastic <b>Wall</b> <input type="checkbox"/> Transite Panel <input type="checkbox"/> Textured Wall <input type="checkbox"/> Plaster <input type="checkbox"/> DWJC	<input type="checkbox"/> Textured <input type="checkbox"/> Stucco <input type="checkbox"/> Popcorn <input type="checkbox"/> DWJC <input type="checkbox"/> X Plaster <input type="checkbox"/> Acoustic Tile (Dropped) <input type="checkbox"/> Acoustic Tile (Glued-on) <input type="checkbox"/> Mastic <b>Structural</b> <input type="checkbox"/> Steel F. P. ing <input type="checkbox"/> Deck F. P. ing	<input type="checkbox"/> Shingle <input type="checkbox"/> Rolled <input type="checkbox"/> Felt <input type="checkbox"/> Tar  Miscellaneous: _____ No. of Phases: _____ Colour: _____	<input type="checkbox"/> Floor <input type="checkbox"/> Wall Orientation <input type="checkbox"/> X Ceiling <input type="checkbox"/> Above Ceiling <input type="checkbox"/> Other

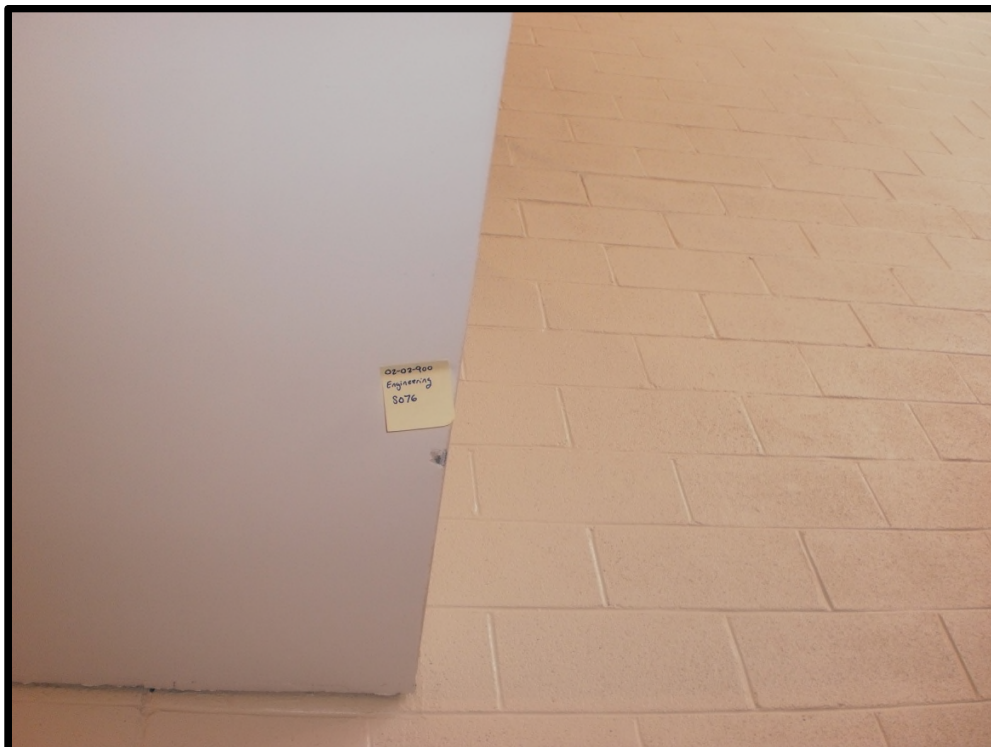



## ASBESTOS BULK SAMPLING FORM

<b>Sample #:</b>	S077	<b>Date Sampled:</b>	August 1, 2012	
<b>Building :</b>	Engineering and Applied Sciences	<b>Sampler:</b>	Trent Hardy	
<b>Location:</b>	359	<b>Analysis:</b>	SAI - PLM	
<b>MUN Project #:</b>	02-02-900	<b>Work Order #:</b>		
Bulk Sampling Parameters				
Pipe/Tank	Flooring	Ceiling	Roofing	Location
<input type="checkbox"/> Insulation <input type="checkbox"/> Elbow <input type="checkbox"/> Fitting <input type="checkbox"/> Transite Pipe <input type="checkbox"/> Gasket <input type="checkbox"/> Tank Insulation <input type="checkbox"/> Pipe Wrap <b>HVAC</b> <input type="checkbox"/> Insulation <input type="checkbox"/> Tape <input type="checkbox"/> Paper Wrap	<input type="checkbox"/> 12'x12' Tile <input type="checkbox"/> 9'x9'Tile <input type="checkbox"/> Vinyl Sheet <input type="checkbox"/> Mastic <b>Wall</b> <input type="checkbox"/> Transite Panel <input type="checkbox"/> Textured Wall <input type="checkbox"/> X Plaster <input type="checkbox"/> DWJC	<input type="checkbox"/> Textured <input type="checkbox"/> Stucco <input type="checkbox"/> Popcorn <input type="checkbox"/> DWJC <input type="checkbox"/> Plaster <input type="checkbox"/> Acoustic Tile (Dropped) <input type="checkbox"/> Acoustic Tile (Glued-on) <input type="checkbox"/> Mastic <b>Structural</b> <input type="checkbox"/> Steel F. P. ing <input type="checkbox"/> Deck F. P. ing	<input type="checkbox"/> Shingle <input type="checkbox"/> Rolled <input type="checkbox"/> Felt <input type="checkbox"/> Tar  Miscellaneous: _____ No. of Phases: _____ Colour: _____	<input type="checkbox"/> Floor <input type="checkbox"/> X Wall Orientation <input type="checkbox"/> Ceiling <input type="checkbox"/> Above Ceiling <input type="checkbox"/> Other







## ASBESTOS BULK SAMPLING FORM

<b>Sample #:</b>	S078	<b>Date Sampled:</b>	August 1, 2012	
<b>Building :</b>	Engineering and Applied Sciences	<b>Sampler:</b>	Trent Hardy	
<b>Location:</b>	359	<b>Analysis:</b>	SAI - PLM	
<b>MUN Project #:</b>	02-02-900	<b>Work Order #:</b>		
Bulk Sampling Parameters				
Pipe/Tank	Flooring	Ceiling	Roofing	Location
<input type="checkbox"/> Insulation <input type="checkbox"/> Elbow <input type="checkbox"/> Fitting <input type="checkbox"/> Transite Pipe <input type="checkbox"/> Gasket <input type="checkbox"/> Tank Insulation <input type="checkbox"/> Pipe Wrap <b>HVAC</b> <input type="checkbox"/> Insulation <input type="checkbox"/> Tape <input type="checkbox"/> Paper Wrap	<input type="checkbox"/> 12'x12' Tile <input type="checkbox"/> 9'x9' Tile <input type="checkbox"/> Vinyl Sheet <input type="checkbox"/> Mastic <b>Wall</b> <input type="checkbox"/> Transite Panel <input type="checkbox"/> Textured Wall <input type="checkbox"/> Plaster <input type="checkbox"/> DWJC	<input type="checkbox"/> Textured <input type="checkbox"/> Stucco <input type="checkbox"/> Popcorn <input type="checkbox"/> DWJC <input checked="" type="checkbox"/> X Plaster <input type="checkbox"/> Acoustic Tile (Dropped) <input type="checkbox"/> Acoustic Tile (Glued-on) <input type="checkbox"/> Mastic <b>Structural</b> <input type="checkbox"/> Steel F. P. ing <input type="checkbox"/> Deck F. P. ing	<input type="checkbox"/> Shingle <input type="checkbox"/> Rolled <input type="checkbox"/> Felt <input type="checkbox"/> Tar  Miscellaneous: _____ No. of Phases: _____ Colour: _____	<input type="checkbox"/> Floor <input type="checkbox"/> Wall Orientation <input checked="" type="checkbox"/> X Ceiling <input type="checkbox"/> Above Ceiling <input type="checkbox"/> Other







## ASBESTOS BULK SAMPLING FORM

<b>Sample #:</b>	S079	<b>Date Sampled:</b>	August 1, 2012	
<b>Building :</b>	Engineering and Applied Sciences	<b>Sampler:</b>	Trent Hardy	
<b>Location:</b>	360	<b>Analysis:</b>	SAI - PLM	
<b>MUN Project #:</b>	02-02-900	<b>Work Order #:</b>		
Bulk Sampling Parameters				
Pipe/Tank	Flooring	Ceiling	Roofing	Location
<input type="checkbox"/> Insulation <input type="checkbox"/> Elbow <input type="checkbox"/> Fitting <input type="checkbox"/> Transite Pipe <input type="checkbox"/> Gasket <input type="checkbox"/> Tank Insulation <input type="checkbox"/> Pipe Wrap <b>HVAC</b> <input type="checkbox"/> Insulation <input type="checkbox"/> Tape <input type="checkbox"/> Paper Wrap	<input type="checkbox"/> 12'x12' Tile <input type="checkbox"/> 9'x9' Tile <input type="checkbox"/> Vinyl Sheet <input type="checkbox"/> Mastic <b>Wall</b> <input type="checkbox"/> Transite Panel <input type="checkbox"/> Textured Wall <input type="checkbox"/> Plaster <input type="checkbox"/> DWJC	<input type="checkbox"/> Textured <input type="checkbox"/> Stucco <input type="checkbox"/> Popcorn <input checked="" type="checkbox"/> DWJC <input type="checkbox"/> Plaster <input type="checkbox"/> Acoustic Tile (Dropped) <input type="checkbox"/> Acoustic Tile (Glued-on) <input type="checkbox"/> Mastic <b>Structural</b> <input type="checkbox"/> Steel F. P. ing <input type="checkbox"/> Deck F. P. ing	<input type="checkbox"/> Shingle <input type="checkbox"/> Rolled <input type="checkbox"/> Felt <input type="checkbox"/> Tar  Miscellaneous: _____ No. of Phases: _____ Colour: _____	<input type="checkbox"/> Floor <input type="checkbox"/> Wall Orientation <input checked="" type="checkbox"/> X Ceiling <input type="checkbox"/> Above Ceiling <input type="checkbox"/> Other

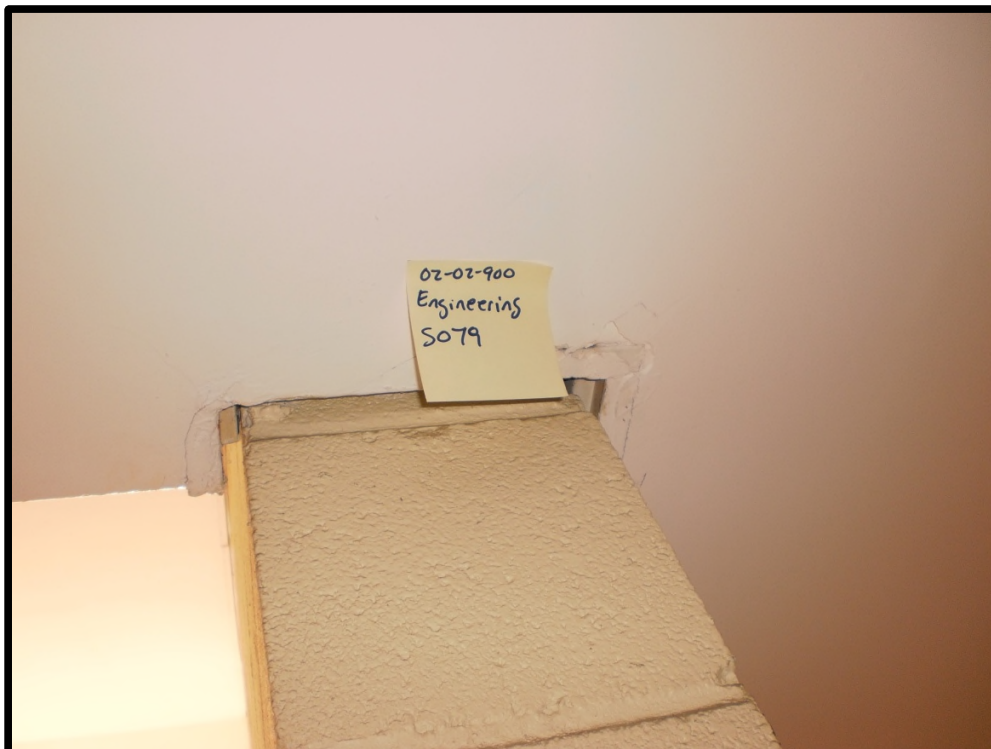



## ASBESTOS BULK SAMPLING FORM

<b>Sample #:</b>	S080	<b>Date Sampled:</b>	August 10, 2012	
<b>Building :</b>	Engineering and Applied Sciences	<b>Sampler:</b>	Curtis Snelgrove	
<b>Location:</b>	203, room EN3034	<b>Analysis:</b>	SAI - PLM	
<b>MUN Project #:</b>	02-02-900	<b>Work Order #:</b>		
Bulk Sampling Parameters				
Pipe/Tank	Flooring	Ceiling	Roofing	Location
<input type="checkbox"/> Insulation <input type="checkbox"/> Elbow <input type="checkbox"/> Fitting <input type="checkbox"/> Transite Pipe <input type="checkbox"/> Gasket <input type="checkbox"/> Tank Insulation <input type="checkbox"/> Pipe Wrap <b>HVAC</b> <input type="checkbox"/> Insulation <input type="checkbox"/> Tape <input type="checkbox"/> Paper Wrap	<input type="checkbox"/> 12'x12' Tile <input type="checkbox"/> 9'x9' Tile <input type="checkbox"/> Vinyl Sheet <input type="checkbox"/> Mastic <b>Wall</b> <input type="checkbox"/> Transite Panel <input type="checkbox"/> Textured Wall <input type="checkbox"/> Plaster <input type="checkbox"/> DWJC	<input type="checkbox"/> Textured <input type="checkbox"/> Stucco <input type="checkbox"/> Popcorn <input type="checkbox"/> DWJC <input type="checkbox"/> Plaster <input type="checkbox"/> Acoustic Tile (Dropped) <input type="checkbox"/> Acoustic Tile (Glued-on) <input type="checkbox"/> Mastic <b>Structural</b> <input type="checkbox"/> Steel F. P. ing <input type="checkbox"/> Deck F. P. ing	<input type="checkbox"/> Shingle <input type="checkbox"/> Rolled <input type="checkbox"/> Felt <input type="checkbox"/> Tar  Miscellaneous: <u>Fireproofing</u> No. of Phases: _____ Colour: _____	<input type="checkbox"/> Floor <input type="checkbox"/> Wall Orientation <input type="checkbox"/> Ceiling <input checked="" type="checkbox"/> Above Ceiling <input type="checkbox"/> Other

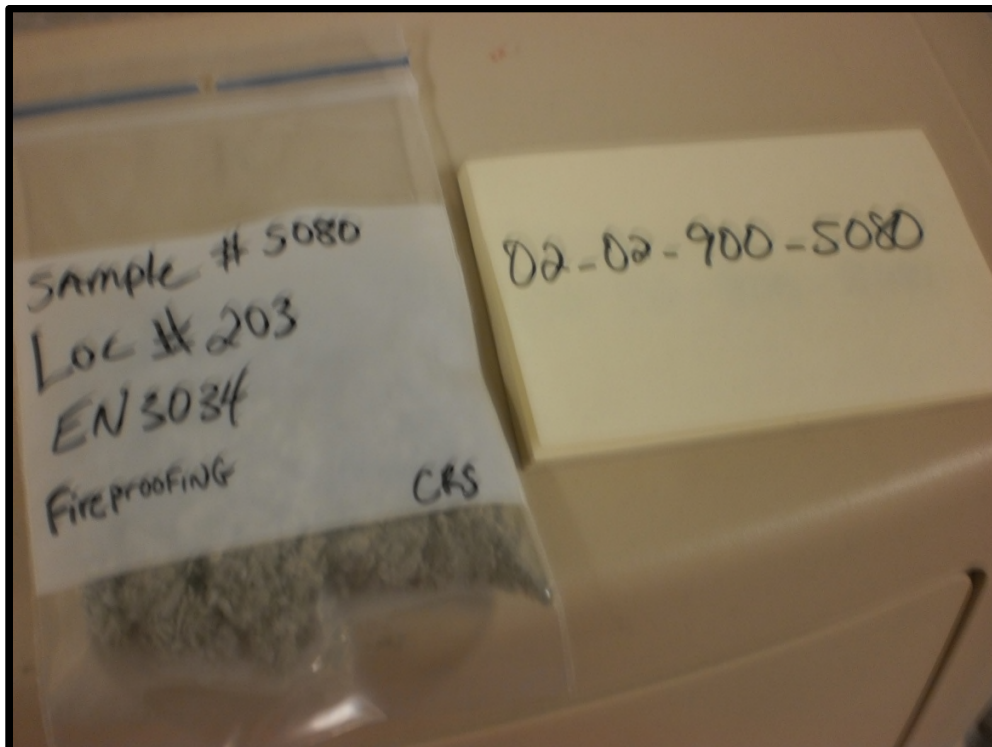



## ASBESTOS BULK SAMPLING FORM

<b>Sample #:</b>	S081	<b>Date Sampled:</b>	August 10, 2012	
<b>Building :</b>	Engineering and Applied Sciences	<b>Sampler:</b>	Curtis Snelgrove	
<b>Location:</b>	Elevator	<b>Analysis:</b>	SAI - PLM	
<b>MUN Project #:</b>	02-02-900	<b>Work Order #:</b>		
Bulk Sampling Parameters				
Pipe/Tank	Flooring	Ceiling	Roofing	Location
<input type="checkbox"/> Insulation <input type="checkbox"/> Elbow <input type="checkbox"/> Fitting <input type="checkbox"/> Transite Pipe <input type="checkbox"/> Gasket <input type="checkbox"/> Tank Insulation <input type="checkbox"/> Pipe Wrap <b>HVAC</b> <input type="checkbox"/> Insulation <input type="checkbox"/> Tape <input type="checkbox"/> Paper Wrap	X12'x12' Tile <input type="checkbox"/> 9'x9' Tile <input type="checkbox"/> Vinyl Sheet <input type="checkbox"/> Mastic <b>Wall</b> <input type="checkbox"/> Transite Panel <input type="checkbox"/> Textured Wall <input type="checkbox"/> Plaster <input type="checkbox"/> DWJC	<input type="checkbox"/> Textured <input type="checkbox"/> Stucco <input type="checkbox"/> Popcorn <input type="checkbox"/> DWJC <input type="checkbox"/> Plaster <input type="checkbox"/> Acoustic Tile (Dropped) <input type="checkbox"/> Acoustic Tile (Glued-on) <input type="checkbox"/> Mastic <b>Structural</b> <input type="checkbox"/> Steel F. P. ing <input type="checkbox"/> Deck F. P. ing	<input type="checkbox"/> Shingle <input type="checkbox"/> Rolled <input type="checkbox"/> Felt <input type="checkbox"/> Tar  Miscellaneous: _____ No. of Phases: _____ Colour: <u>Pebble stone pattern</u>	X Floor <input type="checkbox"/> Wall Orientation <input type="checkbox"/> Ceiling <input type="checkbox"/> Above Ceiling <input type="checkbox"/> Other

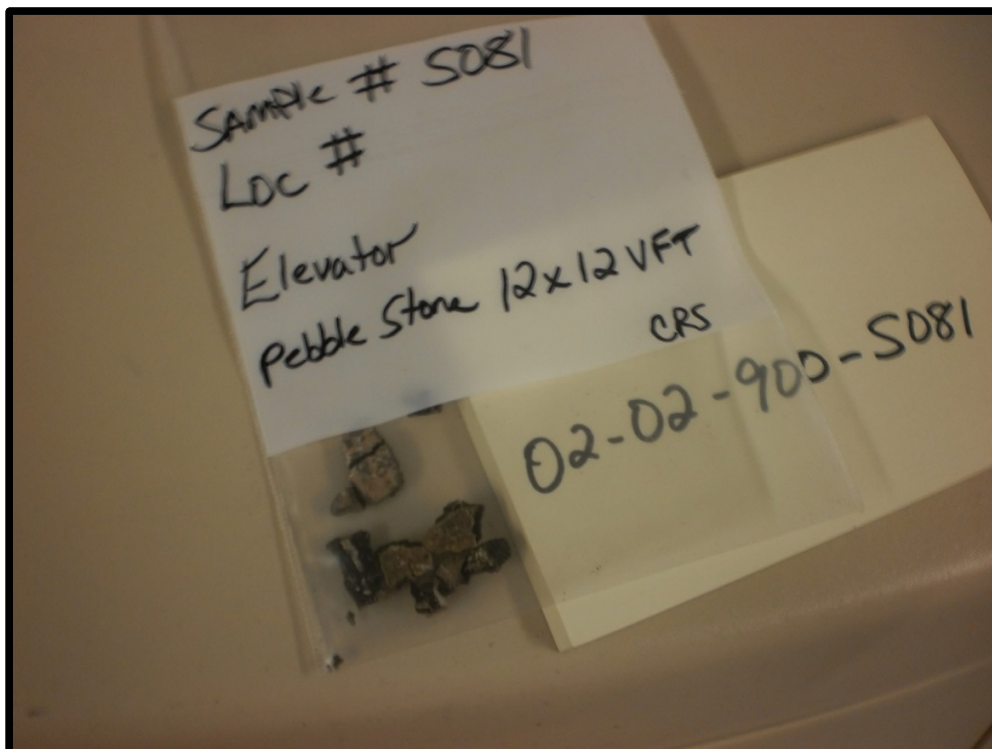



## ASBESTOS BULK SAMPLING FORM

<b>Sample #:</b>	S082	<b>Date Sampled:</b>	August 13, 2012	
<b>Building :</b>	Engineering and Applied Sciences	<b>Sampler:</b>	Trent Hardy	
<b>Location:</b>	EN1036C	<b>Analysis:</b>	SAI - PLM	
<b>MUN Project #:</b>	02-02-900	<b>Work Order #:</b>		
Bulk Sampling Parameters				
Pipe/Tank	Flooring	Ceiling	Roofing	Location
X Insulation	<input type="checkbox"/> 12'x12' Tile	<input type="checkbox"/> Textured	<input type="checkbox"/> Shingle	<input type="checkbox"/> Floor
X Elbow	<input type="checkbox"/> 9'x9' Tile	<input type="checkbox"/> Stucco	<input type="checkbox"/> Rolled	<input type="checkbox"/> Wall Orientation
X Fitting	<input type="checkbox"/> Vinyl Sheet	<input type="checkbox"/> Popcorn	<input type="checkbox"/> Felt	<input type="checkbox"/> Ceiling
<input type="checkbox"/> Transite Pipe	<input type="checkbox"/> Mastic	<input type="checkbox"/> DWJC	<input type="checkbox"/> Tar	<input type="checkbox"/> Above Ceiling
<input type="checkbox"/> Gasket	<b>Wall</b>	<input type="checkbox"/> Plaster		X Other (tank)
<input type="checkbox"/> Tank Insulation	<input type="checkbox"/> Transite Panel	<input type="checkbox"/> Acoustic Tile (Dropped)		
<input type="checkbox"/> Pipe Wrap	<input type="checkbox"/> Textured Wall	<input type="checkbox"/> Acoustic Tile (Glued-on)		
<b>HVAC</b>	<input type="checkbox"/> Plaster	<input type="checkbox"/> Mastic	Miscellaneous: _____	
<input type="checkbox"/> Insulation	<input type="checkbox"/> DWJC	<b>Structural</b>	No. of Phases: _____	
<input type="checkbox"/> Tape		<input type="checkbox"/> Steel F. P. ing	Colour: _____	
<input type="checkbox"/> Paper Wrap		<input type="checkbox"/> Deck F. P. ing		

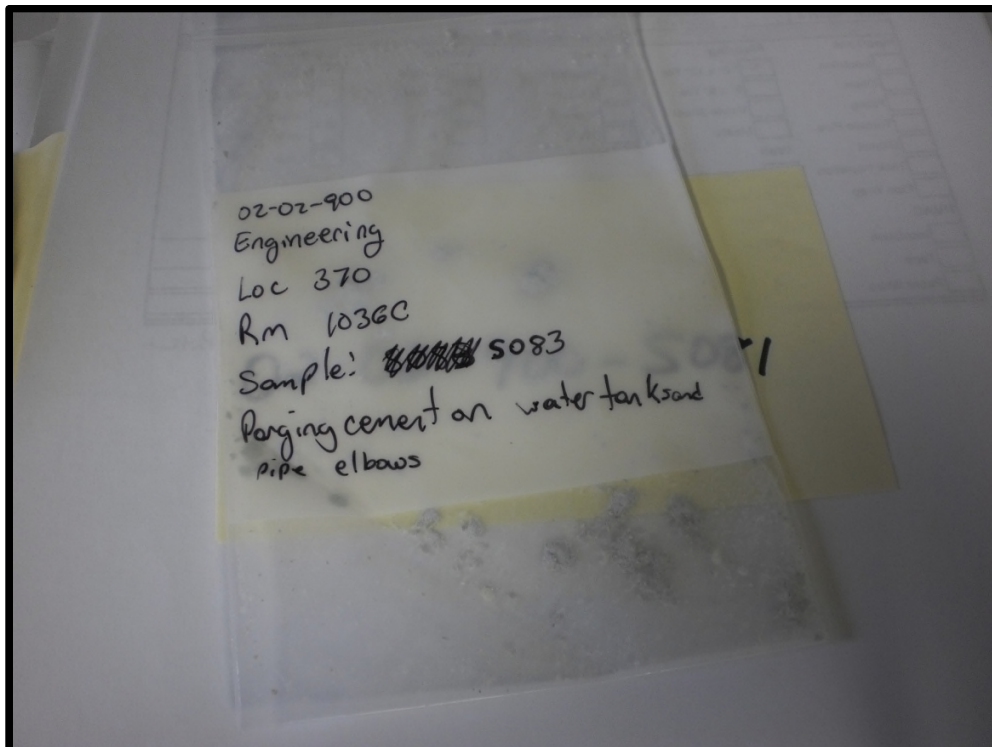



## ASBESTOS BULK SAMPLING FORM

<b>Sample #:</b>	S083	<b>Date Sampled:</b>	August 13, 2012	
<b>Building :</b>	Engineering and Applied Sciences	<b>Sampler:</b>	Trent Hardy	
<b>Location:</b>	Room 2042	<b>Analysis:</b>	SAI - PLM	
<b>MUN Project #:</b>	02-02-900	<b>Work Order #:</b>		
Bulk Sampling Parameters				
Pipe/Tank	Flooring	Ceiling	Roofing	Location
<input type="checkbox"/> Insulation <input type="checkbox"/> Elbow <input type="checkbox"/> Fitting <input type="checkbox"/> Transite Pipe <input type="checkbox"/> Gasket <input type="checkbox"/> Tank Insulation <input type="checkbox"/> Pipe Wrap <b>HVAC</b> <input type="checkbox"/> Insulation <input type="checkbox"/> Tape <input type="checkbox"/> Paper Wrap	X 12'x12' Tile <input type="checkbox"/> 9'x9'Tile <input type="checkbox"/> Vinyl Sheet <input type="checkbox"/> Mastic <b>Wall</b> <input type="checkbox"/> Transite Panel <input type="checkbox"/> Textured Wall <input type="checkbox"/> Plaster <input type="checkbox"/> DWJC	<input type="checkbox"/> Textured <input type="checkbox"/> Stucco <input type="checkbox"/> Popcorn <input type="checkbox"/> DWJC <input type="checkbox"/> Plaster <input type="checkbox"/> Acoustic Tile (Dropped) <input type="checkbox"/> Acoustic Tile (Glued-on) <input type="checkbox"/> Mastic <b>Structural</b> <input type="checkbox"/> Steel F. P. ing <input type="checkbox"/> Deck F. P. ing	<input type="checkbox"/> Shingle <input type="checkbox"/> Rolled <input type="checkbox"/> Felt <input type="checkbox"/> Tar  Miscellaneous: _____ No. of Phases: _____ Colour: _____	X Floor <input type="checkbox"/> Wall Orientation <input type="checkbox"/> Ceiling <input type="checkbox"/> Above Ceiling <input type="checkbox"/> Other