

**ASBESTOS AND LEAD PAINT BUILDING MATERIALS SURVEY FOR:  
EDUCATION BUILDING  
MEMORIAL UNIVERSITY OF NEWFOUNDLAND**



Prepared for:  
Memorial University of Newfoundland  
St. John's, NL

Pinchin LeBlanc Environmental Ltd  
Project No. 02-02-00900

June 19, 2013

## **EXECUTIVE SUMMARY**

Pinchin LeBlanc Environmental Limited (Pinchin) was retained by Memorial University of Newfoundland to perform asbestos and lead paint surveys in selected buildings on the Memorial University of Newfoundland's St. John's, NL campus. A total of twenty-seven (27) buildings were surveyed for asbestos containing materials (ACM) and lead based paints (LBP). This report will provide the findings for the following location;

**BUILDING DESCRIPTION:** EDUCATION BUILDING

**BUILDING ADDRESS:** MEMORIAL UNIVERSITY OF NL, ST. JOHN'S CAMPUS, NL

A summary of the findings for the Education Building (hereafter referred to as "Site Building") is provided. For specific recommendations regarding any hazardous materials listed the reader will refer to Sections 3 and 4 of this report:

1. Friable asbestos containing building materials were identified in the Site Building, specifically parging cement, spray fire proofing and ceiling stucco;
2. Non-friable materials with the potential to become friable during renovation and demolition activities were identified inside the Site Building, specifically drywall joint compound, and plaster.
3. Non-friable asbestos-containing building materials were identified in the Site Building, specifically vinyl floor tiles, vinyl sheet flooring, paper jacketing, transite, and ductwork sealant.
4. Paints containing greater than 600 mg/kg of lead were identified in the Site Building, specifically the dark red paint as observed in ED1008, the green paint as observed in ED4037B and the brown/purple paint in ED5010.

*This Executive Summary is subject to the same standard limitations as contained in the report and must be read in conjunction with the entire report.*

<b>TABLE OF CONTENTS</b>
--------------------------

<b>1.0</b>	<b>INTRODUCTION .....</b>	<b>1</b>
<b>2.0</b>	<b>SURVEY INFORMATION.....</b>	<b>2</b>
<b>3.0</b>	<b>ACM SURVEY FINDINGS .....</b>	<b>2</b>
3.1	SPRAYED OR TROWELLED FIREPROOFING AND THERMAL INSULATION .....	2
3.2	MECHANICAL INSULATION .....	2
3.3	ACOUSTIC CEILING TILES .....	3
3.4	DRYWALL, PLASTER, AND TEXTURE FINISHES .....	3
3.5	VINYL FLOORING MATERIALS .....	4
3.5.1	<i>Vinyl Floor Tiles.....</i>	<i>4</i>
3.5.1.1	Asbestos Containing Vinyl Floor Tiles .....	5
3.5.1.2	Non-Asbestos Containing Vinyl Floor Tiles .....	5
3.5.2	<i>Vinyl Sheet Flooring.....</i>	<i>5</i>
3.5.2.1	Asbestos Containing Vinyl Sheet Flooring.....	6
3.5.2.2	Non-Asbestos Containing Vinyl Sheet Flooring.....	6
3.6	ASBESTOS CEMENT PRODUCTS.....	7
3.7	VERMICULITE INSULATION .....	7
3.8	OTHER ASBESTOS CONTAINING BUILDING MATERIALS .....	8
<b>4.0</b>	<b>LBP SURVEY FINDINGS.....</b>	<b>8</b>
<b>5.0</b>	<b>RECOMMENDATIONS.....</b>	<b>8</b>

APPENDIX I            ASBESTOS ANALYTICAL REPORT

APPENDIX II           LEAD PAINT ANALYTICAL REPORT

APPENDIX III          SITE DRAWINGS

APPENDIX IV          SAMPLE PHOTO LOG

## **1.0 INTRODUCTION**

Pinchin LeBlanc Environmental Limited (Pinchin) was retained by Memorial University of Newfoundland to perform asbestos and lead paint surveys in selected buildings on the Memorial University of Newfoundland's St. John's, NL campus. A total of twenty-seven (27) buildings were surveyed for asbestos containing materials (ACM) and lead based paints (LBP). This report will provide the findings for the following location;

**BUILDING DESCRIPTION:** EDUCATION BUILDING

**BUILDING ADDRESS:** MEMORIAL UNIVERSITY OF NL, ST. JOHN'S CAMPUS, NL

The report presents a detailed investigation of condition, quantity, location, access, and type of ACM and LBP present in the building. The Overview Report, provided under separate cover, provides detailed information regarding the survey methodology, sampling procedure, evaluation criteria, suspect materials and regulatory information.

Provincial regulations and guidelines distinguish between friable<sup>1</sup> and non-friable<sup>2</sup> materials. The asbestos building materials survey performed by Pinchin included a search for both friable and common non-friable ACM.

For reporting purposes, the survey will be divided into sections. The report is presented in this manner to accommodate ease in reading and to allow access to report information for specific areas or materials within the building. The report also addresses specific systems and products likely present in the building. The sections of the report are as follows:

- 2.0 Survey Information
- 3.0 ACM Survey Findings
- 4.0 LBP Survey Findings
- 5.0 Recommendations

---

<sup>1</sup> The term friable is applied to a material that can be readily reduced to dust or powder by hand or moderate pressure. Friable ACM has a much greater potential to release airborne asbestos fibres when disturbed. The most common friable ACM used in the past are sprayed or trowelled materials (for fireproofing or thermal insulation), texture plaster (decorative or acoustic), and mechanical insulations.

<sup>2</sup> Common non-friable ACM include vinyl floor tiles, ceiling tiles, gasket materials, asbestos cement pipe or board (transite), and asbestos textiles. Although a product may be considered non-friable when new, if the product releases fine dust due to deterioration or during removal, the free dust is considered friable. For example, most lay-in or glued on acoustic ceiling tiles release significant dust during removal of large quantities of these tiles..



## **2.0 SURVEY INFORMATION**

The survey was conducted between July 19<sup>th</sup> and 27<sup>th</sup>, 2012. The survey, collection of representative bulk samples, and recording of information was performed by Mr. Curtis Snelgrove, Mr. Trent Hardy, and Mr. Philip Lowery of Pinchin. All accessible areas of the building were inspected for the presence of asbestos containing materials (ACM) and lead based paints (LBP).

A total of ninety (90) representative bulk samples were collected for analysis for asbestos content and twenty-one (21) bulk samples were collected for analysis of lead content.

## **3.0 ACM SURVEY FINDINGS**

The ACM found during this survey are detailed in the location & data excel document provided to the client. The excel document serves as the clients active asbestos management plan. Quantities of materials identified, locations and friable or non-friable are also present in this excel file. Laboratory certificates for asbestos samples collected are presented in Appendix I and lead samples are presented in Appendix II. Sample location drawings are provided in Appendix III. A photographic record of the samples collected during the survey of the building is presented in Appendix IV. The following is summary of the findings for this building.

### **3.1 Sprayed or Trowelled Fireproofing and Thermal Insulation**

Spray fireproofing present above ceiling in limited areas of the building was sampled and contains 80% amosite asbestos (reference sample 02-02-900-S1). For locations and conditions of this material at the time of the building survey refer to location & data excel document.

### **3.2 Mechanical Insulation**

Insulating cement, also referred to as “parging cement”, present on pipe elbows for and fittings was sampled in the site building. Results from two (2) of the five (5) samples contain 25% chrysotile asbestos (reference sample 02-02-900-S075 and 02-02-900-S076). For locations and conditions of this material at the time of the building survey refer to location & data excel document.

One (1) sample of the tar mastic used on pipe elbows was collected from ED 4014/4013. Analysis of the samples did not identify the presence of asbestos (reference sample 02-02-900-S066).

Two (2) samples of the tar paper used on fibreglass insulation were collected from ED 3000E and ED3003. Analysis of the samples did not identify the presence of asbestos (reference samples 02-02-900-S037 and 02-02-900-S053).

One (1) sample of the paper jacketing used on pipe straight run was collected from ED 1020A. Analysis of the samples identified the presence of 20% chrysotile asbestos (reference sample 02-02-900-S085).

### **3.3 Acoustic Ceiling Tiles**

Nine (9) were collected of acoustic ceiling tiles were observed in the site building. Analysis of the samples did not identify the presence of asbestos. A summary of the acoustic ceiling tiles samples collected is observed as follows:

- The 2"x2" acoustic ceiling tile distinguished with a pinhole pattern located in Room ED2011 (reference sample 02-02-900-S003).
- The 2"x2" acoustic ceiling tile distinguished with pinhole fleck located in room ED 2007 (reference sample A02-02-900-S005)
- The 2"x2" acoustic ceiling tile distinguished with a pinhole fissure pattern in location # 010 - Copy Room (reference sample 02-02-900-S007).
- The 2"x4" acoustic ceiling tile distinguished with a pinhole pattern located in ED 2030 B (reference sample 02-02-900-S016).
- The 2"x2" acoustic ceiling tile distinguished with a pinhole pattern located in ED 1008 (reference sample 02-02-900-S021).
- The 2"x2" acoustic ceiling tile distinguished with a block pattern located in ED 3011 (reference sample 02-02-900-S051).
- The 2"x2" acoustic ceiling tile distinguished with a pinhole and fleck pattern located in ED 4036 (reference sample 02-02-900-S057).
- The 2"x4" acoustic ceiling tile distinguished with a pinhole and fleck pattern located in ED 4C03 (reference sample 02-02-900-S061).
- The 2"x2" acoustic ceiling tile distinguished with a checkered pattern located in ED 3C01 (reference sample 02-02-900-S045).

### **3.4 Drywall, Plaster, and Texture Finishes**

Drywall was used as a wall and ceiling finish throughout the building. Until the early to mid-1980s, drywall joint compound may have contained chrysotile asbestos. Drywall joint compound is considered a non-friable material. Most buildings of this type undergo constant renovation,

including the removal and replacement of drywall partitions. Therefore extensive sampling of drywall compound is necessary to come to a reasonable conclusion regarding the extent of asbestos. Furthermore, any attempt to distinguish and delineate all asbestos-containing drywall compounds from new non-asbestos drywall compound is often unachievable. Therefore, drywall joint compound was sampled at walls, which were believed to be original to try to define the presence of asbestos content in the original drywall compound.

Eighteen (18) samples, in total, of drywall joint compound were collected in the site building. Results of two (2) samples collected were determined to contain 3% chrysotile asbestos (reference samples, 02-02-900-S034, and 02-02-900-S039).

Plaster was used as a wall and ceiling finish in various locations in the Site Building. Until the early to mid-1980s, plaster may have contained chrysotile asbestos. Plaster is considered a potentially friable material. Most buildings of this type undergo constant renovation, including the removal and replacement of plaster. Moreover, the addition of asbestos to plaster compound was done at the site by the individual plasterer on an as needs basis. Therefore extensive sampling of plaster is necessary to come to a reasonable conclusion regarding the extent of asbestos. Furthermore, any attempt to distinguish and delineate all asbestos-containing plaster from new non-asbestos plaster is often unachievable. Therefore, plaster was sampled at walls which were believed to be original to try to define the presence of asbestos content in the original plaster.

Eleven (11) samples of plaster were collected throughout the site building. Results from one (1) of the eleven (11) samples collected contain 4% Chrysotile asbestos (reference sample 02-02-900-S074). For locations and conditions of this material at the time of the building survey refer to location & data excel document. Due to the inconsistency, all plaster is to be managed as asbestos containing.

Friable textured ceiling stucco was also sampled on the ceilings from the lobby on the 2<sup>nd</sup> floor and room ED3034B. Analysis of the samples did not identify the presence of asbestos (reference sample 02-02-900-S001 and 02-02-900-S042).

Friable textured ceiling stucco was also sampled on the ceilings from room 2C02A. Analysis of the sample identified the presence of 5% chrysotile asbestos (reference sample 02-02-900-S089).

### **3.5 Vinyl Flooring Materials**

#### **3.5.1 Vinyl Floor Tiles**

Five (5) types of vinyl floor tiles were observed in the site building. Results from one (1) of the five (5) samples collected were determined to contain asbestos. A list of the five (5) visually different vinyl floor tiles is provided below:

### *3.5.1.1 Asbestos Containing Vinyl Floor Tiles*

One (1) sample of the 1"x1" vinyl floor tile identified with a grey with dark specks was collected from ED 1002 and contains 5% chrysotile asbestos (reference sample 02-02-900-S022). For locations and conditions of this material at the time of the building survey refer to location & data excel document.

### *3.5.1.2 Non-Asbestos Containing Vinyl Floor Tiles*

- One (1) sample of the 1"x1" vinyl floor tile identified with a grey with black speck was collected from ED 1014. Analysis of the samples did not identify the presence of asbestos (reference sample 02-02-900-S019).
- One (1) sample of the 1"x1" vinyl floor tile identified with a light grey with brown fleck was collected from ED 3010. Analysis of the samples did not identify the presence of asbestos (reference sample 02-02-900-S052).
- One (1) sample of the 1"x1" vinyl floor tile identified with a grey with light specks was collected from ED 1032. Analysis of the samples did not identify the presence of asbestos (reference sample 02-02-900-S024).
- One (1) sample of the 1"x1" vinyl floor tile identified with a brown colour was collected from ED 1039. Analysis of the samples did not identify the presence of asbestos (reference sample 02-02-900-S025).

### **3.5.2 Vinyl Sheet Flooring**

Twenty-six (26) types of vinyl sheet flooring were observed in the site building. Results from ten (10) of the twenty-six (26) samples collected contain asbestos. A summary of the visually different asbestos and non-asbestos containing vinyl sheet flooring is provided in the tables below:

### 3.5.2.1 Asbestos Containing Vinyl Sheet Flooring

Asbestos Containing Vinyl Sheet Flooring			
Education Building			
Sample Number	Location	Description	Asbestos (%)
02-02-900-S017	ED 1021	Grey	15%
02-02-900-S018	ED 1019	Light Brown	15%
02-02-900-S023	ED 1034	Green	15%
02-02-900-S032	ED 3057	Beige with Grey Speck	15%
02-02-900-S033	ED 3064	Green	10%
02-02-900-S082	ED 1014B	Green	15%
02-02-900-S041	ED 3039	Brown Speck	15%
02-02-900-S062	ED 4004	light tan with brown fleck	15%
02-02-900-S063	ED 4006	Green with Brown Flecks	15%
02-02-900-S068	ED 5002	Marble Stone Pattern	15%
For locations and conditions of these materials at the time of the building survey refer to location & data excel document.			

### 3.5.2.2 Non-Asbestos Containing Vinyl Sheet Flooring

Non-Asbestos Containing Vinyl Sheet Flooring		
Education Building		
Sample Number	Location	Description
02-02-900-S009	ED 2018 B	blue
02-02-900-S011	ED 2018 A	beige

<b>Non-Asbestos Containing Vinyl Sheet Flooring</b>		
<b>Education Building</b>		
02-02-900-S030	ED 1053	blue
02-02-900-S031	ED 3061	brown
02-02-900-S041	ED 3039	brown speck
02-02-900-S046	ED 3030	green with white wave pattern
02-02-900-S048	ED 3019	grey & black fleck
02-02-900-S049	ED 3011	light grey with grey & white fleck
02-02-900-S058	ED 4036A	tan with white wave pattern
02-02-900-S060	ED 4049	green with white wave pattern
02-02-900-S068	ED 5002	marble stone pattern
02-02-900-S069	ED 5006	aqua with white streak
02-02-900-S070	ED 5009C	purple wave pattern
02-02-900-S071	ED 5008	pink with red streak
02-02-900-S065	ED 4008	brown with stone pattern
For additional locations of these materials at the time of the building survey refer to location & data excel document.		

### 3.6 Asbestos Cement Products

One (1) sample of transite sheeting was collected from room ED 1011 and it contains 25% chrysotile asbestos (reference sample 02-02-900-S077). For locations and conditions of this material at the time of the building survey refer to location & data excel document.

### 3.7 Vermiculite Insulation

No vermiculite containing products were observed. Visual observations were made above the ceiling and through any hatches.

### **3.8 Other Asbestos Containing Building Materials**

One (1) sample of duct sealant was collected from room ED 2003. Analysis of this sample determined it to contain 4% chrysotile asbestos (reference sample 02-02-900-S013). As sampling of each section of duct in the site building would be impractical, it is recommended that all duct sealant visually similar to the one located in the above noted room be managed as asbestos containing.

One (1) sample of tar on seams of exterior wall insulation was collected from room ED3000H. Analysis of this sample determined 10% chrysotile asbestos (reference sample 02-02-900-S038). As sampling of section of wall in the site building would be impractical, it is recommended that all tar mastic visually similar to the one located in the above noted room be managed as asbestos containing.

One (1) sample of the peg board was collected from room ED1039. Analysis of the samples did not identify the presence of asbestos (reference sample 02-02-900-S026).

One (1) sample of gasket material was collected from room ED1009. Analysis of the samples did not identify the presence of asbestos (reference sample 02-02-900-S027).

One (1) sample of window caulking was collected from the exterior of the building. Analysis of the samples did not identify the presence of asbestos (reference sample 02-02-900-S078).

### **4.0 LBP SURVEY FINDINGS**

Analytical results indicate that three (3) of the samples collected of painted surfaces would be considered a risk to worker exposure during construction or renovation activities (with lead concentrations exceeding 0.06%). The dark red paint as observed in ED1008 (reference sample 02-02-900-L008) contains 0.08%, the green paint as observed in ED4037B (reference sample 02-02-900-L018) contains 0.068% and the brown/purple paint in ED5010 (reference sample 02-02-900-L019) contains 0.12% and the same paint colours located elsewhere, should be managed as lead-containing.

Results indicate that were detected, all other paint samples containing less than 0.06% lead.

All paints observed inside the Site Building were observed in GOOD condition.

### **5.0 RECOMMENDATIONS**

Asbestos containing materials have been identified in the Site Building. Listed below are a series of general recommendations for the Site Building. Recommendations provided in the Overview Report may also be reviewed and applied to this building.

### Friable ACMs

Friable asbestos containing materials identified inside the Site Building include: spray fireproofing, parging cement, and ceiling stucco.

1. Type III (high risk) asbestos abatement procedures should be carried out for the scheduled removal of greater than 1 ft<sup>2</sup> of friable asbestos containing materials. Alternatively, Type II (moderate risk) glove bag abatement procedures may be applied where practical;
2. Type II (moderate risk) asbestos abatement procedures should be carried out for the scheduled repair or enclosure of friable ACMs or for the removal of less than 1 ft<sup>2</sup> of material;

### Potentially Friable Materials

Non-friable materials with the potential to become friable during renovation and demolition activities were identified inside the Site Building, specifically drywall joint compound and plaster.

1. Under the NL guidance documents for moderate and low risk asbestos abatement procedures, quantities of plaster within an enclosure exceeding 100 ft<sup>2</sup> should be removed using Type III (high risk) asbestos abatement procedures. Quantities less than 100 ft<sup>2</sup> but exceeding 10 ft<sup>2</sup> should be removed using Type II (moderate risk) asbestos abatement procedures, while quantities less than 10 ft<sup>2</sup> should be removed using Type I (low risk) asbestos abatement procedures.

### Non-Friable Materials

Non-friable asbestos containing materials identified inside the Site Building include: vinyl floor tiles, and window caulking.

1. Type I (low risk) asbestos abatement procedures should be carried out for the scheduled disturbance of any non-friable materials provided the materials can be removed intact, and without the use of powered hand tools.
2. Should the use of powered hand tools or excessive breakage of the materials become necessary, Type II (moderate risk) asbestos abatement procedures should be adopted.

### Lead Based Paints

Do not grind, sand, torch or cut lead materials without using proper procedures, as material poses a health hazard if disturbed by these methods.



Any painted surfaces visually matching the identified paint colors should be managed as lead containing and necessary precautions (i.e.: worker protection) should be employed prior to the disturbance to these materials.

Should there be any questions pertaining to the contents of this report, please do not hesitate to contact the undersigned at our office.

**PINCHIN LEBLANC ENVIRONMENTAL LIMITED**

Prepared by;

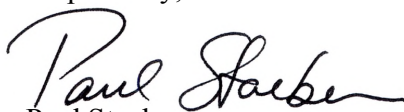

Paul Staeben

*NL Vice President*

pstaeben@pinchinleblanc.com

## **APPENDIX I**

### **ASBESTOS ANALYTICAL REPORT**



# Bulk Asbestos Analysis

By Polarized Light Microscopy  
EPA Method: 600/R-93/116 and 600/M4-82-020

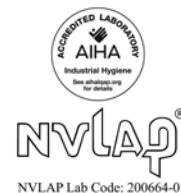

**Customer:** Pinchin LeBlanc Environmental  
27 Austin St  
2nd Flr  
St Johns NL A1B 4C3

**Attn:** Dawn Benteau  
Paul Staeben

**Lab Order ID:** 1308155

**Analysis ID:** 1308155\_PLM

**Date Received:** 5/2/2013

**Date Reported:** 5/7/2013

**Project:** 12-02-00900;MUN Asbestos and Lead  
Survey, Education Building

Sample ID	Description	Asbestos	Fibrous Components	Non-Fibrous Components	Attributes
Lab Sample ID	Lab Notes				Treatment
02-02-900-S082	Vinyl Sheet Flooring - Green	15% Chrysotile	10% Cellulose	75% Other	Green Fibrous Heterogeneous
1308155PLM_1					Teased
02-02-900-S083 - A	Plaster	None Detected		100% Other	White Non Fibrous Heterogeneous
1308155PLM_2	finish				Crushed
02-02-900-S083 - B	Plaster	None Detected		80% Other 20% Quartz	Brown Non Fibrous Heterogeneous
1308155PLM_9	base				Crushed
02-02-900-S084 - A	Plaster	None Detected		100% Other	White Non Fibrous Heterogeneous
1308155PLM_3	finish				Crushed
02-02-900-S084 - B	Plaster	None Detected		90% Other 10% Quartz	Gray Non Fibrous Heterogeneous
1308155PLM_10	base-small sample				Crushed
02-02-900-S085	Paper Jacketing	20% Chrysotile	30% Fiber Glass	50% Other	Gray Non Fibrous Heterogeneous
1308155PLM_4					Crushed
02-02-900-S086 - A	Plaster	None Detected		100% Other	White Non Fibrous Heterogeneous
1308155PLM_5	finish				Crushed
02-02-900-S086 - B	Plaster	None Detected		80% Other 10% Quartz 10% Perlite	Gray Non Fibrous Heterogeneous
1308155PLM_11	base				Crushed

Disclaimer: Due to the nature of the EPA 600 method, asbestos may not be detected in samples containing low levels of asbestos. We strongly recommended that analysis of floor tiles, vermiculite, and/or heterogeneous soil samples be conducted by TEM for confirmation of "None Detected" by PLM. This report relates only to the samples tested and may not be reproduced, except in full, without the written approval of SAI. This report may not be used by the client to claim product endorsement by NVLAP or any other agency of the U.S. government. Estimated MDL is 0.1%.

Ired Gulley (13)

Analyst

Approved Signatory



# Bulk Asbestos Analysis

By Polarized Light Microscopy  
EPA Method: 600/R-93/116 and 600/M4-82-020



**Customer:** Pinchin LeBlanc Environmental  
27 Austin St  
2nd Flr  
St Johns NL A1B 4C3

**Attn:** Dawn Benteau  
Paul Staeben

**Lab Order ID:** 1308155

**Analysis ID:** 1308155\_PLM

**Date Received:** 5/2/2013

**Date Reported:** 5/7/2013

**Project:** 12-02-00900;MUN Asbestos and Lead  
Survey, Education Building

Sample ID	Description	Asbestos	Fibrous Components	Non-Fibrous Components	Attributes
Lab Sample ID	Lab Notes				Treatment
02-02-900-S087 - A	Plaster	None Detected		100% Other	White Non Fibrous Heterogeneous
1308155PLM_6	finish				Crushed
02-02-900-S087 - B	Plaster	None Detected		90% Other 10% Quartz	Brown Non Fibrous Heterogeneous
1308155PLM_12	base				Crushed
02-02-900-S088 - A	Plaster	None Detected		100% Other	White Non Fibrous Heterogeneous
1308155PLM_7	finish				Crushed
02-02-900-S088 - B	Plaster	None Detected		90% Other 10% Quartz	Brown Non Fibrous Heterogeneous
1308155PLM_13	base				Crushed
02-02-900-S089	Textured Ceiling Coat	5% Chrysotile		85% Other 10% Perlite	White Fibrous Heterogeneous
1308155PLM_8					Teased

Disclaimer: Due to the nature of the EPA 600 method, asbestos may not be detected in samples containing low levels of asbestos. We strongly recommended that analysis of floor tiles, vermiculite, and/or heterogeneous soil samples be conducted by TEM for confirmation of "None Detected" by PLM. This report relates only to the samples tested and may not be reproduced, except in full, without the written approval of SAI. This report may not be used by the client to claim product endorsement by NVLAP or any other agency of the U.S. government. Estimated MDL is 0.1%.

Ired Gulley (13)

Analyst

Approved Signatory



# Bulk Asbestos Analysis

By Polarized Light Microscopy  
EPA Method: 600/R-93/116 and 600/M4-82-020



**Customer:** Pinchin LeBlanc Environmental  
27 Austin St  
2nd Flr  
St Johns, NL A1B 4C3

**Attn:** Dawn Benteau  
Paul Staeben

**Lab Order ID:** 1212921

**Analysis ID:** 1212921PLM

**Date Received:** 8/7/2012

**Project:** MUN Asbestos and Lead Survey

**Date Reported:** 8/10/2012

Sample ID	Description	Asbestos	Fibrous Components	Non-Fibrous Components	Attributes
Lab Sample ID	Lab Notes				Treatment
02-02-900-S001	Stucco	None Detected		100% Other	White Non Fibrous Heterogeneous
1212921PLM_1					Crushed
02-02-900-S002	Drywall Joint Compound	None Detected		100% Other	Tan Non Fibrous Homogeneous
1212921PLM_2					Crushed
02-02-900-S003	2x2 Pin Hole Ceiling Tile	None Detected	50% Cellulose 30% Fiber Glass	10% Perlite 10% Other	Tan Fibrous Heterogeneous
1212921PLM_3					Crushed
02-02-900-S004	Hard Wall Plaster	None Detected		100% Other	White Non Fibrous Heterogeneous
1212921PLM_4	single layer plaster				Crushed
02-02-900-S005	2x2 Pin Hole Fleck Ceiling Tile	None Detected	50% Cellulose 30% Fiber Glass	10% Perlite 10% Other	Tan Fibrous Heterogeneous
1212921PLM_5					Crushed
02-02-900-S006	Drywall Joint Compound	None Detected		100% Other	Tan Non Fibrous Homogeneous
1212921PLM_6					Crushed
02-02-900-S007	2x2 Pin Hole Fisure Ceiling Tile	None Detected	50% Cellulose 30% Fiber Glass	10% Perlite 10% Other	Tan, White Fibrous Heterogeneous
1212921PLM_7					Crushed
02-02-900-S008	Drywall Joint Compound	None Detected		100% Other	Tan Non Fibrous Homogeneous
1212921PLM_8					Crushed

Disclaimer: Due to the nature of the EPA 600 method, asbestos may not be detected in samples containing low levels of asbestos. We strongly recommended that analysis of floor tiles, vermiculite, and/or heterogeneous soil samples be conducted by TEM for confirmation of "None Detected" by PLM. This report relates only to the samples tested and may not be reproduced, except in full, without the written approval of SAI. This report may not be used by the client to claim product endorsement by NVLAP or any other agency of the U.S. government. Estimated MDL is 0.1%.

Dorlos Ammerman (97)

Analyst

Scientific Analytical Institute, Inc. 4604 Dundas Dr. Greensboro, NC 27407 (336) 292-3888

Nathaniel Durham, MS or Approved Signatory



# Bulk Asbestos Analysis

By Polarized Light Microscopy  
EPA Method: 600/R-93/116 and 600/M4-82-020

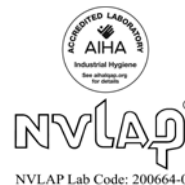

**Customer:** Pinchin LeBlanc Environmental  
27 Austin St  
2nd Flr  
St Johns, NL A1B 4C3

**Attn:** Dawn Benteau  
Paul Staeben

**Lab Order ID:** 1212921

**Analysis ID:** 1212921PLM

**Date Received:** 8/7/2012

**Date Reported:** 8/10/2012

**Project:** MUN Asbestos and Lead Survey

Sample ID	Description	Asbestos	Fibrous Components	Non-Fibrous Components	Attributes
Lab Sample ID	Lab Notes				Treatment
02-02-900-S009 - A	Vinyl Sheet Floor Material-Blue	None Detected	15% Cellulose	85% Other	Blue Fibrous Heterogeneous
1212921PLM_9	vinyl				Dissolved
02-02-900-S009 - B	Vinyl Sheet Floor Material-Blue	None Detected		100% Other	Pink Non Fibrous Homogeneous
1212921PLM_79	mastic				Dissolved
02-02-900-S010	Drywall Joint Compound	None Detected		100% Other	Tan Non Fibrous Homogeneous
1212921PLM_10					Crushed
02-02-900-S011 - A	Vinyl Sheet Floor Material-Beige	None Detected	15% Cellulose	85% Other	Beige Fibrous Heterogeneous
1212921PLM_11	vinyl				Dissolved
02-02-900-S011 - B	Vinyl Sheet Floor Material-Beige	None Detected		100% Other	Brown Non Fibrous Homogeneous
1212921PLM_80	mastic				Dissolved
02-02-900-S012	Hard Wall Plaster	None Detected		100% Other	White Non Fibrous Heterogeneous
1212921PLM_12	single layer plaster				Crushed
02-02-900-S013	Duct Sealant	4% Chrysotile		96% Other	Red Non Fibrous Heterogeneous
1212921PLM_13					Dissolved
02-02-900-S014	Drywall Joint Compound	None Detected		100% Other	Tan Non Fibrous Homogeneous
1212921PLM_14					Crushed

Disclaimer: Due to the nature of the EPA 600 method, asbestos may not be detected in samples containing low levels of asbestos. We strongly recommended that analysis of floor tiles, vermiculite, and/or heterogeneous soil samples be conducted by TEM for confirmation of "None Detected" by PLM. This report relates only to the samples tested and may not be reproduced, except in full, without the written approval of SAI. This report may not be used by the client to claim product endorsement by NVLAP or any other agency of the U.S. government. Estimated MDL is 0.1%.

Dorlos Ammerman (97)

Analyst

Scientific Analytical Institute, Inc. 4604 Dundas Dr. Greensboro, NC 27407 (336) 292-3888

Nathaniel Durham, MS or Approved Signatory



# Bulk Asbestos Analysis

By Polarized Light Microscopy  
EPA Method: 600/R-93/116 and 600/M4-82-020

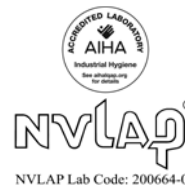

**Customer:** Pinchin LeBlanc Environmental  
27 Austin St  
2nd Flr  
St Johns, NL A1B 4C3

**Attn:** Dawn Benteau  
Paul Staeben

**Lab Order ID:** 1212921

**Analysis ID:** 1212921PLM

**Date Received:** 8/7/2012

**Date Reported:** 8/10/2012

**Project:** MUN Asbestos and Lead Survey

Sample ID	Description	Asbestos	Fibrous Components	Non-Fibrous Components	Attributes
Lab Sample ID	Lab Notes				Treatment
02-02-900-S015	Tar Mastic	None Detected		100% Other	Black Non Fibrous Heterogeneous
1212921PLM_15					Dissolved
02-02-900-S016	2x4 Pin Hole Ceiling Tile	None Detected	50% Cellulose 30% Fiber Glass	10% Perlite 10% Other	Tan, White Fibrous Heterogeneous
1212921PLM_16					Crushed
02-02-900-S017	Vinyl Sheet Floor Material- Grey	15% Chrysotile	10% Cellulose	75% Other	Gray Fibrous Heterogeneous
1212921PLM_17	unable to separate mastic				Dissolved
02-02-900-S018	Vinyl Sheet Floor Material- Light Brown	15% Chrysotile	10% Cellulose	75% Other	Brown Fibrous Heterogeneous
1212921PLM_18	unable to separate mastic				Dissolved
02-02-900-S019 - A	Vinyl Floor Tile- 12x12- Grey with Black Speck	None Detected		100% Other	Gray Non Fibrous Heterogeneous
1212921PLM_19	tile				Dissolved
02-02-900-S019 - B	Vinyl Floor Tile- 12x12- Grey with Black Speck	None Detected	3% Cellulose	97% Other	Black Non Fibrous Heterogeneous
1212921PLM_81	mastic				Dissolved
02-02-900-S020	Drywall Joint Compound	None Detected		100% Other	Tan Non Fibrous Homogeneous
1212921PLM_20					Crushed
02-02-900-S021	2x2 Pin Hole Ceiling Tile	None Detected	40% Cellulose 40% Fiber Glass	20% Other	Tan Fibrous Heterogeneous
1212921PLM_21					Crushed

Disclaimer: Due to the nature of the EPA 600 method, asbestos may not be detected in samples containing low levels of asbestos. We strongly recommended that analysis of floor tiles, vermiculite, and/or heterogeneous soil samples be conducted by TEM for confirmation of "None Detected" by PLM. This report relates only to the samples tested and may not be reproduced, except in full, without the written approval of SAI. This report may not be used by the client to claim product endorsement by NVLAP or any other agency of the U.S. government. Estimated MDL is 0.1%.

Dorlos Ammerman (97)

Analyst

Scientific Analytical Institute, Inc. 4604 Dundas Dr. Greensboro, NC 27407 (336) 292-3888

Nathaniel Durham, MS or Approved Signatory



# Bulk Asbestos Analysis

By Polarized Light Microscopy  
EPA Method: 600/R-93/116 and 600/M4-82-020



**Customer:** Pinchin LeBlanc Environmental  
27 Austin St  
2nd Flr  
St Johns, NL A1B 4C3

**Attn:** Dawn Benteau  
Paul Staeben

**Lab Order ID:** 1212921

**Analysis ID:** 1212921PLM

**Date Received:** 8/7/2012

**Date Reported:** 8/10/2012

**Project:** MUN Asbestos and Lead Survey

Sample ID	Description	Asbestos	Fibrous Components	Non-Fibrous Components	Attributes
Lab Sample ID	Lab Notes				Treatment
02-02-900-S022	Vinyl Floor Tile- 12x12- Grey with dark Speck	15% Chrysotile	10% Cellulose	75% Other	Tan Fibrous Heterogeneous
1212921PLM_22	unable to separate mastic				Dissolved
02-02-900-S023	Vinyl Sheet Floor Material- Green	15% Chrysotile	10% Cellulose	75% Other	Green Fibrous Heterogeneous
1212921PLM_23	unable to separate mastic				Dissolved
02-02-900-S024 - A	Vinyl Floor Tile- 12x12- Grey with Light Speck.	None Detected		100% Other	Tan Non Fibrous Heterogeneous
1212921PLM_24	tile				Dissolved
02-02-900-S024 - B	Vinyl Floor Tile- 12x12- Grey with Light Speck.	None Detected	2% Cellulose	98% Other	Yellow Non Fibrous Heterogeneous
1212921PLM_82	mastic				Dissolved
02-02-900-S025 - A	Vinyl Floor Tile- 12x12- Brown	None Detected		100% Other	Brown Non Fibrous Heterogeneous
1212921PLM_25	tile				Dissolved
02-02-900-S025 - B	Vinyl Floor Tile- 12x12- Brown	None Detected	3% Cellulose	97% Other	Black Non Fibrous Heterogeneous
1212921PLM_83	mastic				Dissolved
02-02-900-S026	Peg Board	None Detected	90% Cellulose	10% Other	Tan Fibrous Heterogeneous
1212921PLM_26					Teased
02-02-900-S027	Gasket Material	None Detected	70% Cellulose 20% Fiber Glass	10% Other	Green Fibrous Heterogeneous
1212921PLM_27					Teased

Disclaimer: Due to the nature of the EPA 600 method, asbestos may not be detected in samples containing low levels of asbestos. We strongly recommended that analysis of floor tiles, vermiculite, and/or heterogeneous soil samples be conducted by TEM for confirmation of "None Detected" by PLM. This report relates only to the samples tested and may not be reproduced, except in full, without the written approval of SAI. This report may not be used by the client to claim product endorsement by NVLAP or any other agency of the U.S. government. Estimated MDL is 0.1%.

Dorlos Ammerman (97)

Analyst

Scientific Analytical Institute, Inc. 4604 Dundas Dr. Greensboro, NC 27407 (336) 292-3888

Nathaniel Durham, MS or Approved Signatory

Page 4 of 13





# Bulk Asbestos Analysis

By Polarized Light Microscopy  
EPA Method: 600/R-93/116 and 600/M4-82-020



**Customer:** Pinchin LeBlanc Environmental  
27 Austin St  
2nd Flr  
St Johns, NL A1B 4C3

**Attn:** Dawn Benteau  
Paul Staeben

**Lab Order ID:** 1212921

**Analysis ID:** 1212921PLM

**Date Received:** 8/7/2012

**Date Reported:** 8/10/2012

**Project:** MUN Asbestos and Lead Survey

Sample ID	Description	Asbestos	Fibrous Components	Non-Fibrous Components	Attributes
Lab Sample ID	Lab Notes				Treatment
02-02-900-S028	Parging Cement	None Detected	15% Cellulose 10% Fiber Glass	75% Other	Tan Fibrous Heterogeneous
1212921PLM_28					Teased
02-02-900-S029	Parging Cement	None Detected	15% Cellulose 10% Fiber Glass	75% Other	Tan Fibrous Heterogeneous
1212921PLM_29					Teased
02-02-900-S030 - A	Vinyl Sheet Floor Material-Blue	None Detected		100% Other	Blue Non Fibrous Heterogeneous
1212921PLM_30	vinyl				Dissolved
02-02-900-S030 - B	Vinyl Sheet Floor Material-Blue	None Detected	2% Cellulose	98% Other	Yellow Non Fibrous Heterogeneous
1212921PLM_84	mastic				Dissolved
02-02-900-S031 - A	Vinyl Sheet Floor Material-Brown	None Detected	5% Cellulose	95% Other	Beige Non Fibrous Heterogeneous
1212921PLM_31	vinyl				Dissolved
02-02-900-S031 - B	Vinyl Sheet Floor Material-Brown	None Detected	60% Cellulose 10% Synthetic Fibers	30% Other	Black Fibrous Heterogeneous
1212921PLM_85	mastic/backing				Dissolved
02-02-900-S032	Vinyl Sheet Floor Material-Beige with Grey Speck	15% Chrysotile	10% Cellulose	75% Other	Beige Fibrous Heterogeneous
1212921PLM_32	unable to separate mastic				Dissolved
02-02-900-S033	Vinyl Sheet Floor Material-Green	10% Chrysotile		90% Other	Green Fibrous Heterogeneous
1212921PLM_33					Dissolved

Disclaimer: Due to the nature of the EPA 600 method, asbestos may not be detected in samples containing low levels of asbestos. We strongly recommended that analysis of floor tiles, vermiculite, and/or heterogeneous soil samples be conducted by TEM for confirmation of "None Detected" by PLM. This report relates only to the samples tested and may not be reproduced, except in full, without the written approval of SAI. This report may not be used by the client to claim product endorsement by NVLAP or any other agency of the U.S. government. Estimated MDL is 0.1%.

Dorlos Ammerman (97)

Analyst

Scientific Analytical Institute, Inc. 4604 Dundas Dr. Greensboro, NC 27407 (336) 292-3888

Nathaniel Durham, MS or Approved Signatory

Page 5 of 13



# Bulk Asbestos Analysis

By Polarized Light Microscopy  
EPA Method: 600/R-93/116 and 600/M4-82-020



**Customer:** Pinchin LeBlanc Environmental  
27 Austin St  
2nd Flr  
St Johns, NL A1B 4C3

**Attn:** Dawn Benteau  
Paul Staeben

**Lab Order ID:** 1212921

**Analysis ID:** 1212921PLM

**Date Received:** 8/7/2012

**Project:** MUN Asbestos and Lead Survey

**Date Reported:** 8/10/2012

Sample ID	Description	Asbestos	Fibrous Components	Non-Fibrous Components	Attributes
Lab Sample ID	Lab Notes				Treatment
02-02-900-S034 - A	Drywall Joint Compound	None Detected		100% Other	White Non Fibrous Heterogeneous
1212921PLM_34	texture				Crushed
02-02-900-S034 - B	Drywall Joint Compound	3% Chrysotile		97% Other	Tan Non Fibrous Homogeneous
1212921PLM_86	joint compound				Crushed
02-02-900-S035	Hard Wall Plaster Above Ceiling Tiles	None Detected		100% Other	Tan Non Fibrous Heterogeneous
1212921PLM_35	single layer plaster				Crushed
02-02-900-S036	Drywall Joint Compound	None Detected		100% Other	Tan Non Fibrous Homogeneous
1212921PLM_36					Crushed
02-02-900-S037	Tar Paper on Fiberglass Insulation above ceiling	None Detected	80% Cellulose	20% Other	Black Fibrous Heterogeneous
1212921PLM_37					Dissolved
02-02-900-S038	Tar mastic on seams of exterior wall insulation	10% Chrysotile	10% Cellulose	80% Other	Black Fibrous Heterogeneous
1212921PLM_38					Dissolved
02-02-900-S039	Drywall Joint Compound	3% Chrysotile		97% Other	Tan Non Fibrous Homogeneous
1212921PLM_39					Crushed
02-02-900-S040	Drywall Joint Compound Exterior Wall	None Detected		100% Other	Tan Non Fibrous Homogeneous
1212921PLM_40					Crushed

Disclaimer: Due to the nature of the EPA 600 method, asbestos may not be detected in samples containing low levels of asbestos. We strongly recommended that analysis of floor tiles, vermiculite, and/or heterogeneous soil samples be conducted by TEM for confirmation of "None Detected" by PLM. This report relates only to the samples tested and may not be reproduced, except in full, without the written approval of SAI. This report may not be used by the client to claim product endorsement by NVLAP or any other agency of the U.S. government. Estimated MDL is 0.1%.

Dorlos Ammerman (97)

Analyst

Scientific Analytical Institute, Inc. 4604 Dundas Dr. Greensboro, NC 27407 (336) 292-3888

Nathaniel Durham, MS or Approved Signatory

Page 6 of 13



# Bulk Asbestos Analysis

By Polarized Light Microscopy  
EPA Method: 600/R-93/116 and 600/M4-82-020



**Customer:** Pinchin LeBlanc Environmental  
27 Austin St  
2nd Flr  
St Johns, NL A1B 4C3

**Attn:** Dawn Benteau  
Paul Staeben

**Lab Order ID:** 1212921

**Analysis ID:** 1212921PLM

**Date Received:** 8/7/2012

**Project:** MUN Asbestos and Lead Survey

**Date Reported:** 8/10/2012

Sample ID	Description	Asbestos	Fibrous Components	Non-Fibrous Components	Attributes
Lab Sample ID	Lab Notes				Treatment
02-02-900-S041	Vinyl Sheet Flooring with Brown Speck	15% Chrysotile	10% Cellulose	75% Other	Beige Fibrous Heterogeneous
1212921PLM_41	unable to separate mastic				Dissolved
02-02-900-S042	Textured Ceiling Coat	None Detected		100% Other	White Non Fibrous Heterogeneous
1212921PLM_42					Crushed
02-02-900-S043	Drywall Joint Compound	None Detected		100% Other	Tan Non Fibrous Homogeneous
1212921PLM_43					Crushed
02-02-900-S044 - A	Ceiling Plaster	None Detected		100% Other	White Non Fibrous Heterogeneous
1212921PLM_44	finish				Crushed
02-02-900-S044 - B	Ceiling Plaster	None Detected		100% Other	Tan Non Fibrous Heterogeneous
1212921PLM_87	base				Crushed
02-02-900-S045	2"x2" acoustic ceiling tile (checkered)	None Detected	40% Cellulose 40% Fiber Glass	10% Perlite 10% Other	Tan, White Fibrous Heterogeneous
1212921PLM_45					Crushed
02-02-900-S046 - A	Vinyl sheet flooring green with white wave pattern	None Detected	10% Cellulose	90% Other	Gray Fibrous Heterogeneous
1212921PLM_46	vinyl				Dissolved
02-02-900-S046 - B	Vinyl sheet flooring green with white wave pattern	None Detected		100% Other	Brown Non Fibrous Heterogeneous
1212921PLM_88	mastic				Dissolved

Disclaimer: Due to the nature of the EPA 600 method, asbestos may not be detected in samples containing low levels of asbestos. We strongly recommended that analysis of floor tiles, vermiculite, and/or heterogeneous soil samples be conducted by TEM for confirmation of "None Detected" by PLM. This report relates only to the samples tested and may not be reproduced, except in full, without the written approval of SAI. This report may not be used by the client to claim product endorsement by NVLAP or any other agency of the U.S. government. Estimated MDL is 0.1%.

Dorlos Ammerman (97)

Analyst

Scientific Analytical Institute, Inc. 4604 Dundas Dr. Greensboro, NC 27407 (336) 292-3888

Nathaniel Durham, MS or Approved Signatory

Page 7 of 13



# Bulk Asbestos Analysis

By Polarized Light Microscopy  
EPA Method: 600/R-93/116 and 600/M4-82-020

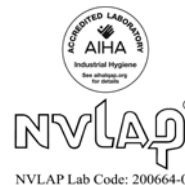

**Customer:** Pinchin LeBlanc Environmental  
27 Austin St  
2nd Flr  
St Johns, NL A1B 4C3

**Attn:** Dawn Benteau  
Paul Staeben

**Lab Order ID:** 1212921

**Analysis ID:** 1212921PLM

**Date Received:** 8/7/2012

**Date Reported:** 8/10/2012

**Project:** MUN Asbestos and Lead Survey

Sample ID	Description	Asbestos	Fibrous Components	Non-Fibrous Components	Attributes
Lab Sample ID	Lab Notes				Treatment
02-02-900-S047	Drywall Joint Compound	None Detected		100% Other	Tan Non Fibrous Homogeneous
1212921PLM_47					Crushed
02-02-900-S048 - A	12"x12" vinyl floor tile white with grey & black fleck	None Detected		100% Other	White Non Fibrous Heterogeneous
1212921PLM_48	tile				Dissolved
02-02-900-S048 - B	12"x12" vinyl floor tile white with grey & black fleck	None Detected	3% Cellulose	97% Other	Black Non Fibrous Heterogeneous
1212921PLM_89	mastic				Dissolved
02-02-900-S049 - A	12"x12" vinyl floor tile light grey with grey & white fleck	None Detected		100% Other	White Non Fibrous Heterogeneous
1212921PLM_49	tile				Dissolved
02-02-900-S049 - B	12"x12" vinyl floor tile light grey with grey & white fleck	None Detected	3% Cellulose	97% Other	Gray, Black Non Fibrous Heterogeneous
1212921PLM_90	mastic/leveling				Dissolved
02-02-900-S050	Drywall Joint Compound	None Detected		100% Other	Tan Non Fibrous Homogeneous
1212921PLM_50					Crushed
02-02-900-S051	2"x2" acoustic ceiling tile with 12"x12" block pattern	None Detected	90% Mineral Wool	10% Other	White Fibrous Heterogeneous
1212921PLM_51					Crushed
02-02-900-S052 - A	12"x12" vinyl floor tiles very light grey with brown fleck	None Detected		100% Other	Gray Non Fibrous Heterogeneous
1212921PLM_52	tile				Dissolved

Disclaimer: Due to the nature of the EPA 600 method, asbestos may not be detected in samples containing low levels of asbestos. We strongly recommended that analysis of floor tiles, vermiculite, and/or heterogeneous soil samples be conducted by TEM for confirmation of "None Detected" by PLM. This report relates only to the samples tested and may not be reproduced, except in full, without the written approval of SAI. This report may not be used by the client to claim product endorsement by NVLAP or any other agency of the U.S. government. Estimated MDL is 0.1%.

Dorlos Ammerman (97)

Analyst

Scientific Analytical Institute, Inc. 4604 Dundas Dr. Greensboro, NC 27407 (336) 292-3888

Nathaniel Durham, MS or Approved Signatory

Page 8 of 13



# Bulk Asbestos Analysis

By Polarized Light Microscopy  
EPA Method: 600/R-93/116 and 600/M4-82-020



**Customer:** Pinchin LeBlanc Environmental  
27 Austin St  
2nd Flr  
St Johns, NL A1B 4C3

**Attn:** Dawn Benteau  
Paul Staeben

**Lab Order ID:** 1212921

**Analysis ID:** 1212921PLM

**Date Received:** 8/7/2012

**Project:** MUN Asbestos and Lead Survey

**Date Reported:** 8/10/2012

Sample ID	Description	Asbestos	Fibrous Components	Non-Fibrous Components	Attributes
Lab Sample ID	Lab Notes				Treatment
02-02-900-S052 - B	12"x12" vinyl floor tiles very light grey with brown fleck	None Detected		100% Other	Black Non Fibrous Heterogeneous
1212921PLM_91	mastic-small sample				Dissolved
02-02-900-S053	Tar Paper on Fiberglass Insulation	None Detected	70% Cellulose	30% Other	Black Fibrous Heterogeneous
1212921PLM_53					Dissolved
02-02-900-S054	Drywall Joint Compound	None Detected		100% Other	Tan Non Fibrous Homogeneous
1212921PLM_54					Crushed
02-02-900-S055 - A	Wall Plaster above Ceiling	None Detected		100% Other	White Non Fibrous Heterogeneous
1212921PLM_55	finish				Crushed
02-02-900-S055 - B	Wall Plaster above Ceiling	None Detected		100% Other	Tan Non Fibrous Heterogeneous
1212921PLM_92	base				Crushed
02-02-900-S056 - A	Wall Plaster	None Detected		100% Other	White Non Fibrous Heterogeneous
1212921PLM_56	finish				Crushed
02-02-900-S056 - B	Wall Plaster	None Detected		100% Other	Tan Non Fibrous Heterogeneous
1212921PLM_93	base				Crushed
02-02-900-S057	2"x2" acoustic ceiling tile pinhole & fleck pattern	None Detected	50% Cellulose 30% Fiber Glass	10% Perlite 10% Other	Tan, White Fibrous Heterogeneous
1212921PLM_57					Crushed

Disclaimer: Due to the nature of the EPA 600 method, asbestos may not be detected in samples containing low levels of asbestos. We strongly recommended that analysis of floor tiles, vermiculite, and/or heterogeneous soil samples be conducted by TEM for confirmation of "None Detected" by PLM. This report relates only to the samples tested and may not be reproduced, except in full, without the written approval of SAI. This report may not be used by the client to claim product endorsement by NVLAP or any other agency of the U.S. government. Estimated MDL is 0.1%.

Dorlos Ammerman (97)

Analyst

Scientific Analytical Institute, Inc. 4604 Dundas Dr. Greensboro, NC 27407 (336) 292-3888

Nathaniel Durham, MS or Approved Signatory

Page 9 of 13



# Bulk Asbestos Analysis

By Polarized Light Microscopy  
EPA Method: 600/R-93/116 and 600/M4-82-020



**Customer:** Pinchin LeBlanc Environmental  
27 Austin St  
2nd Flr  
St Johns, NL A1B 4C3

**Attn:** Dawn Benteau  
Paul Staeben

**Lab Order ID:** 1212921

**Analysis ID:** 1212921PLM

**Date Received:** 8/7/2012

**Date Reported:** 8/10/2012

**Project:** MUN Asbestos and Lead Survey

Sample ID	Description	Asbestos	Fibrous Components	Non-Fibrous Components	Attributes
Lab Sample ID	Lab Notes				Treatment
02-02-900-S058 - A	Vinyl Sheet Flooring tan with white wave pattern	None Detected	10% Cellulose	90% Other	Tan Fibrous Heterogeneous
1212921PLM_58	vinyl				Dissolved
02-02-900-S058 - B	Vinyl Sheet Flooring tan with white wave pattern	None Detected		100% Other	Brown Non Fibrous Homogeneous
1212921PLM_94	mastic				Dissolved
02-02-900-S059	Drywall Joint Compound	None Detected		100% Other	Tan Non Fibrous Homogeneous
1212921PLM_59					Crushed
02-02-900-S060 - A	Vinyl sheet flooring green with white wave pattern	None Detected	10% Cellulose	90% Other	Green Fibrous Heterogeneous
1212921PLM_60	vinyl				Dissolved
02-02-900-S060 - B	Vinyl sheet flooring green with white wave pattern	None Detected	2% Cellulose	98% Other	Brown Non Fibrous Homogeneous
1212921PLM_95	mastic				Dissolved
02-02-900-S061	2"x4" acoustic ceiling tile pinhole with fleck	None Detected	40% Cellulose 40% Fiber Glass	20% Other	Tan, White Fibrous Heterogeneous
1212921PLM_61					Crushed
02-02-900-S062	Vinyl Sheet Flooring, light tan with brown fleck	15% Chrysotile	10% Cellulose	75% Other	Tan Fibrous Heterogeneous
1212921PLM_62	unable to separate mastic				Dissolved
02-02-900-S063	Vinyl sheet flooring, Green with Brown Flecks	15% Chrysotile	10% Cellulose	75% Other	Green Fibrous Heterogeneous
1212921PLM_63	unable to separate mastic				Dissolved

Disclaimer: Due to the nature of the EPA 600 method, asbestos may not be detected in samples containing low levels of asbestos. We strongly recommended that analysis of floor tiles, vermiculite, and/or heterogeneous soil samples be conducted by TEM for confirmation of "None Detected" by PLM. This report relates only to the samples tested and may not be reproduced, except in full, without the written approval of SAI. This report may not be used by the client to claim product endorsement by NVLAP or any other agency of the U.S. government. Estimated MDL is 0.1%.

Dorlos Ammerman (97)

Analyst

Scientific Analytical Institute, Inc. 4604 Dundas Dr. Greensboro, NC 27407 (336) 292-3888

Nathaniel Durham, MS or Approved Signatory

Page 10 of 13





# Bulk Asbestos Analysis

By Polarized Light Microscopy  
EPA Method: 600/R-93/116 and 600/M4-82-020



**Customer:** Pinchin LeBlanc Environmental  
27 Austin St  
2nd Flr  
St Johns, NL A1B 4C3

**Attn:** Dawn Benteau  
Paul Staeben

**Lab Order ID:** 1212921

**Analysis ID:** 1212921PLM

**Date Received:** 8/7/2012

**Project:** MUN Asbestos and Lead Survey

**Date Reported:** 8/10/2012

Sample ID	Description	Asbestos	Fibrous Components	Non-Fibrous Components	Attributes
Lab Sample ID	Lab Notes				Treatment
02-02-900-S064	Drywall Joint Compound	None Detected		100% Other	Tan Non Fibrous Homogeneous
1212921PLM_64					Crushed
02-02-900-S065	Vinyl Sheet Flooring, Brown with Stone Pattern	None Detected	15% Cellulose	85% Other	Brown Fibrous Heterogeneous
1212921PLM_65	vinyl only				Dissolved
02-02-900-S066	Tar Mastic on Pipe Elbows	None Detected	10% Cellulose 5% Fiber Glass	85% Other	Black Non Fibrous Heterogeneous
1212921PLM_66					Dissolved
02-02-900-S067	Pipe Elbow Parging	None Detected	15% Cellulose 10% Fiber Glass	75% Other	Tan Fibrous Heterogeneous
1212921PLM_67					Crushed
02-02-900-S068	Vinyl Sheet Flooring Marble Stone Pattern	15% Chrysotile	10% Cellulose	75% Other	Tan Fibrous Heterogeneous
1212921PLM_68	unable to separate mastic				Dissolved
02-02-900-S069 - A	Vinyl Sheet Flooring Aqua with White Streak	None Detected		100% Other	Blue Non Fibrous Heterogeneous
1212921PLM_69	vinyl				Dissolved
02-02-900-S069 - B	Vinyl Sheet Flooring Aqua with White Streak	None Detected	3% Cellulose	97% Other	Black, Yellow Non Fibrous Heterogeneous
1212921PLM_96	mixed mastics				Dissolved
02-02-900-S070	Vinyl Sheet Flooring, Purple Wave Pattern	None Detected	15% Cellulose	85% Other	Purple Fibrous Heterogeneous
1212921PLM_70	vinyl only				Dissolved

Disclaimer: Due to the nature of the EPA 600 method, asbestos may not be detected in samples containing low levels of asbestos. We strongly recommend that analysis of floor tiles, vermiculite, and/or heterogeneous soil samples be conducted by TEM for confirmation of "None Detected" by PLM. This report relates only to the samples tested and may not be reproduced, except in full, without the written approval of SAI. This report may not be used by the client to claim product endorsement by NVLAP or any other agency of the U.S. government. Estimated MDL is 0.1%.

Dorlos Ammerman (97)

Analyst

Scientific Analytical Institute, Inc. 4604 Dundas Dr. Greensboro, NC 27407 (336) 292-3888

Nathaniel Durham, MS or Approved Signatory

Page 11 of 13



# Bulk Asbestos Analysis

By Polarized Light Microscopy  
EPA Method: 600/R-93/116 and 600/M4-82-020

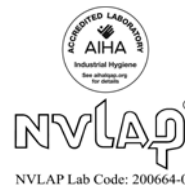

**Customer:** Pinchin LeBlanc Environmental  
27 Austin St  
2nd Flr  
St Johns, NL A1B 4C3

**Attn:** Dawn Benteau  
Paul Staeben

**Lab Order ID:** 1212921

**Analysis ID:** 1212921PLM

**Date Received:** 8/7/2012

**Project:** MUN Asbestos and Lead Survey

**Date Reported:** 8/10/2012

Sample ID	Description	Asbestos	Fibrous Components	Non-Fibrous Components	Attributes
Lab Sample ID	Lab Notes				Treatment
02-02-900-S071	Vinyl Sheet Flooring, Pink with Red Streak	None Detected		100% Other	Pink Non Fibrous Heterogeneous
1212921PLM_71					Dissolved
02-02-900-S072	Drywall Joint Compound on Interior Wall	None Detected		100% Other	Tan Non Fibrous Homogeneous
1212921PLM_72					Crushed
02-02-900-S073 - A	Wall Plaster	None Detected		100% Other	White Non Fibrous Heterogeneous
1212921PLM_73	finish				Crushed
02-02-900-S073 - B	Wall Plaster	None Detected		100% Other	Tan Non Fibrous Heterogeneous
1212921PLM_97	base				Crushed
02-02-900-S074	Ceiling plaster debris	4% Chrysotile		96% Other	Tan Non Fibrous Heterogeneous
1212921PLM_74	unable to separate layers				Crushed
02-02-900-S075	Parging Cement Elbow	30% Chrysotile		70% Other	Gray Fibrous Heterogeneous
1212921PLM_75					Teased
02-02-900-S076	Parging cement elbow	30% Chrysotile		70% Other	Gray Fibrous Heterogeneous
1212921PLM_76					Teased
02-02-900-S077	Transite Sheeting	25% Chrysotile		75% Other	White Fibrous Heterogeneous
1212921PLM_77					Crushed

Disclaimer: Due to the nature of the EPA 600 method, asbestos may not be detected in samples containing low levels of asbestos. We strongly recommended that analysis of floor tiles, vermiculite, and/or heterogeneous soil samples be conducted by TEM for confirmation of "None Detected" by PLM. This report relates only to the samples tested and may not be reproduced, except in full, without the written approval of SAI. This report may not be used by the client to claim product endorsement by NVLAP or any other agency of the U.S. government. Estimated MDL is 0.1%.

Dorlos Ammerman (97)

Analyst

Scientific Analytical Institute, Inc. 4604 Dundas Dr. Greensboro, NC 27407 (336) 292-3888

Nathaniel Durham, MS or Approved Signatory





# Bulk Asbestos Analysis

By Polarized Light Microscopy  
EPA Method: 600/R-93/116 and 600/M4-82-020



**Customer:** Pinchin LeBlanc Environmental  
27 Austin St  
2nd Flr  
St Johns, NL A1B 4C3

**Attn:** Dawn Benteau  
Paul Staeben

**Lab Order ID:** 1212921

**Analysis ID:** 1212921PLM

**Date Received:** 8/7/2012

**Date Reported:** 8/10/2012

**Project:** MUN Asbestos and Lead Survey

Sample ID	Description	Asbestos	Fibrous Components	Non-Fibrous Components	Attributes
Lab Sample ID	Lab Notes				Treatment
02-02-900-S078	Exterior Window Caulking	None Detected		100% Other	Black Non Fibrous Homogeneous
1212921PLM_78					Ashed

Disclaimer: Due to the nature of the EPA 600 method, asbestos may not be detected in samples containing low levels of asbestos. We strongly recommended that analysis of floor tiles, vermiculite, and/or heterogeneous soil samples be conducted by TEM for confirmation of "None Detected" by PLM. This report relates only to the samples tested and may not be reproduced, except in full, without the written approval of SAI. This report may not be used by the client to claim product endorsement by NVLAP or any other agency of the U.S. government. Estimated MDL is 0.1%.

Dorlos Ammerman (97)

Analyst

Scientific Analytical Institute, Inc. 4604 Dundas Dr. Greensboro, NC 27407 (336) 292-3888

Nathaniel Durham, MS or Approved Signatory

Page 13 of 13



# Bulk Asbestos Analysis

By Polarized Light Microscopy  
EPA Method: 600/R-93/116 and 600/M4-82-020

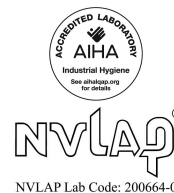

**Customer:** Pinchin LeBlanc Environmental  
27 Austin St  
2nd Flr  
St Johns NL A1B 4C3

**Attn:** Dawn Benteau

**Lab Order ID:** 1302989

**Analysis ID:** 1302989\_PL

**Date Received:** 2/21/2013

**Project:** 02-02-900/education building

**Date Reported:** 2/21/2013

Sample ID	Description	Asbestos	Fibrous Components	Non-Fibrous Components	Attributes
Lab Sample ID	Lab Notes				Treatment
1	Spray Fireproofing	80% Amosite		20% Other	Gray Fibrous Homogeneous
1302989PLM_1					Teased

Disclaimer: Due to the nature of the EPA 600 method, asbestos may not be detected in samples containing low levels of asbestos. We strongly recommended that analysis of floor tiles, vermiculite, and/or heterogeneous soil samples be conducted by TEM for confirmation of "None Detected" by PLM. This report relates only to the samples tested and may not be reproduced, except in full, without the written approval of SAI. This report may not be used by the client to claim product endorsement by NVLAP or any other agency of the U.S. government. Estimated MDL is 0.1%.

Bart Huber (1)

Analyst

Approved Signatory

## **APPENDIX II**

### **LEAD PAINT ANALYTICAL REPORT**



# Analysis for Lead Concentration in Paint Chips

by Flame Atomic Absorption Spectroscopy  
EPA SW-846 3rd Ed. Method No. 3050B/Method No. 7420



**Customer:** Pinchin LeBlanc Environmental  
27 Austin St  
2nd Flr  
St Johns NL A1B 4C3

**Attn:** Dawn Benteau  
Paul Staeben

**Lab Order ID:** 1212920

**Analysis ID:** 1212920\_PBP

**Date Received:** 8/7/2012

**Date Reported:** 8/14/2012

**Project:** 02-02-00900 MUN Asbestos and Lead  
Survey

Sample ID	Description	Mass	Analytical Sensitivity	Concentration
Lab Sample ID	Lab Notes	(g)	(% by weight)	(% by weight)
02-02-900-L001	Aqua Green Paint, Seat Area	0.0637	0.002%	< 0.006%
1212920PBP_1				
02-02-900-L002	Brown Paint, Cathy Madol Office	0.0365	0.004%	< 0.011%
1212920PBP_2				
02-02-900-L003	Yellow Paint	0.0308	0.004%	< 0.013%
1212920PBP_3				
02-02-900-L004	Purple Paint	0.0572	0.002%	< 0.007%
1212920PBP_4				
02-02-900-L005	White Paint	0.0817	0.002%	0.021%
1212920PBP_5				
02-02-900-L006	Tan Paint	0.0607	0.002%	< 0.007%
1212920PBP_6				
02-02-900-L007	Light Green Paint	0.0719	0.002%	< 0.006%
1212920PBP_7				
02-02-900-L008	Dark Red Paint	0.0645	0.002%	0.080%
1212920PBP_8				
02-02-900-L009	Dark Green Paint	0.0990	0.001%	< 0.004%
1212920PBP_9				
02-02-900-L010	Light Purple Wallpaint	0.0386	0.003%	< 0.010%
1212920PBP_10				

The quality control samples run with the samples in this report have passed all AIHA required specifications unless otherwise noted. This report relates only to the samples tested and may not be reproduced, except in full, without the written approval of SAI. This report may not be used by the client to claim product endorsement by AIHA or any other agency of the U.S. government.

Robert Duke (21)

Analyst

Scientific Analytical Institute, Inc. 4604 Dundas Dr. Greensboro, NC 27407 (336) 292-3888

Laboratory Director



# Analysis for Lead Concentration in Paint Chips

by Flame Atomic Absorption Spectroscopy  
EPA SW-846 3rd Ed. Method No. 3050B/Method No. 7420



**Customer:** Pinchin LeBlanc Environmental  
27 Austin St  
2nd Flr  
St Johns NL A1B 4C3

**Attn:** Dawn Benteau  
Paul Staeben

**Lab Order ID:** 1212920

**Analysis ID:** 1212920\_PBP

**Date Received:** 8/7/2012

**Date Reported:** 8/14/2012

**Project:** 02-02-00900 MUN Asbestos and Lead  
Survey

Sample ID	Description	Mass	Analytical Sensitivity	Concentration
Lab Sample ID	Lab Notes	(g)	(% by weight)	(% by weight)
02-02-900-L011	Dark Blue Paint	0.0441	0.003%	< 0.009%
1212920PBP_11				
02-02-900-L012	Cream Wall Paint	0.0582	0.002%	0.007%
1212920PBP_12				
02-02-900-L013	Seagreen Wall Paint	0.0471	0.003%	< 0.008%
1212920PBP_13				
02-02-900-L014	Light Peach Wall Paint	0.0524	0.003%	< 0.008%
1212920PBP_14				
02-02-900-L015	Light Pink Wall Paint	0.0492	0.003%	< 0.008%
1212920PBP_15				
02-02-900-L016	Mauve Wall paint	0.0457	0.003%	< 0.009%
1212920PBP_16				
02-02-900-L017	Pink Wall paint	0.0377	0.004%	< 0.011%
1212920PBP_17				
02-02-900-L018	Green Wallpaint	0.0551	0.002%	0.068%
1212920PBP_18				
02-02-900-L019	Brownish Purple Wallpaint	0.0601	0.002%	0.12%
1212920PBP_19				
02-02-900-L020	Lime Green Wallpaint	0.0508	0.003%	< 0.008%
1212920PBP_20				

The quality control samples run with the samples in this report have passed all AIHA required specifications unless otherwise noted. This report relates only to the samples tested and may not be reproduced, except in full, without the written approval of SAI. This report may not be used by the client to claim product endorsement by AIHA or any other agency of the U.S. government.

Robert Duke (21)

Analyst

Scientific Analytical Institute, Inc. 4604 Dundas Dr. Greensboro, NC 27407 (336) 292-3888

Laboratory Director



# Analysis for Lead Concentration in Paint Chips

by Flame Atomic Absorption Spectroscopy  
EPA SW-846 3rd Ed. Method No. 3050B/Method No. 7420



**Customer:** Pinchin LeBlanc Environmental  
27 Austin St  
2nd Flr  
St Johns NL A1B 4C3

**Attn:** Dawn Benteau  
Paul Staeben

**Lab Order ID:** 1212920

**Analysis ID:** 1212920\_PBP

**Date Received:** 8/7/2012

**Date Reported:** 8/14/2012

**Project:** 02-02-00900 MUN Asbestos and Lead  
Survey

Sample ID	Description	Mass	Analytical Sensitivity	Concentration
Lab Sample ID	Lab Notes	(g)	(% by weight)	(% by weight)
02-02-900-L021	Grey Wallpaint	0.0345	0.004%	< 0.012%
1212920PBP_21				
02-02-900-L022		-	Not Submitted	
1212920PBP_22				

The quality control samples run with the samples in this report have passed all AIHA required specifications unless otherwise noted. This report relates only to the samples tested and may not be reproduced, except in full, without the written approval of SAI. This report may not be used by the client to claim product endorsement by AIHA or any other agency of the U.S. government.

Robert Duke (21)

Analyst

Scientific Analytical Institute, Inc. 4604 Dundas Dr. Greensboro, NC 27407 (336) 292-3888

Laboratory Director

**APPENDIX III**  
**SITE DRAWINGS**

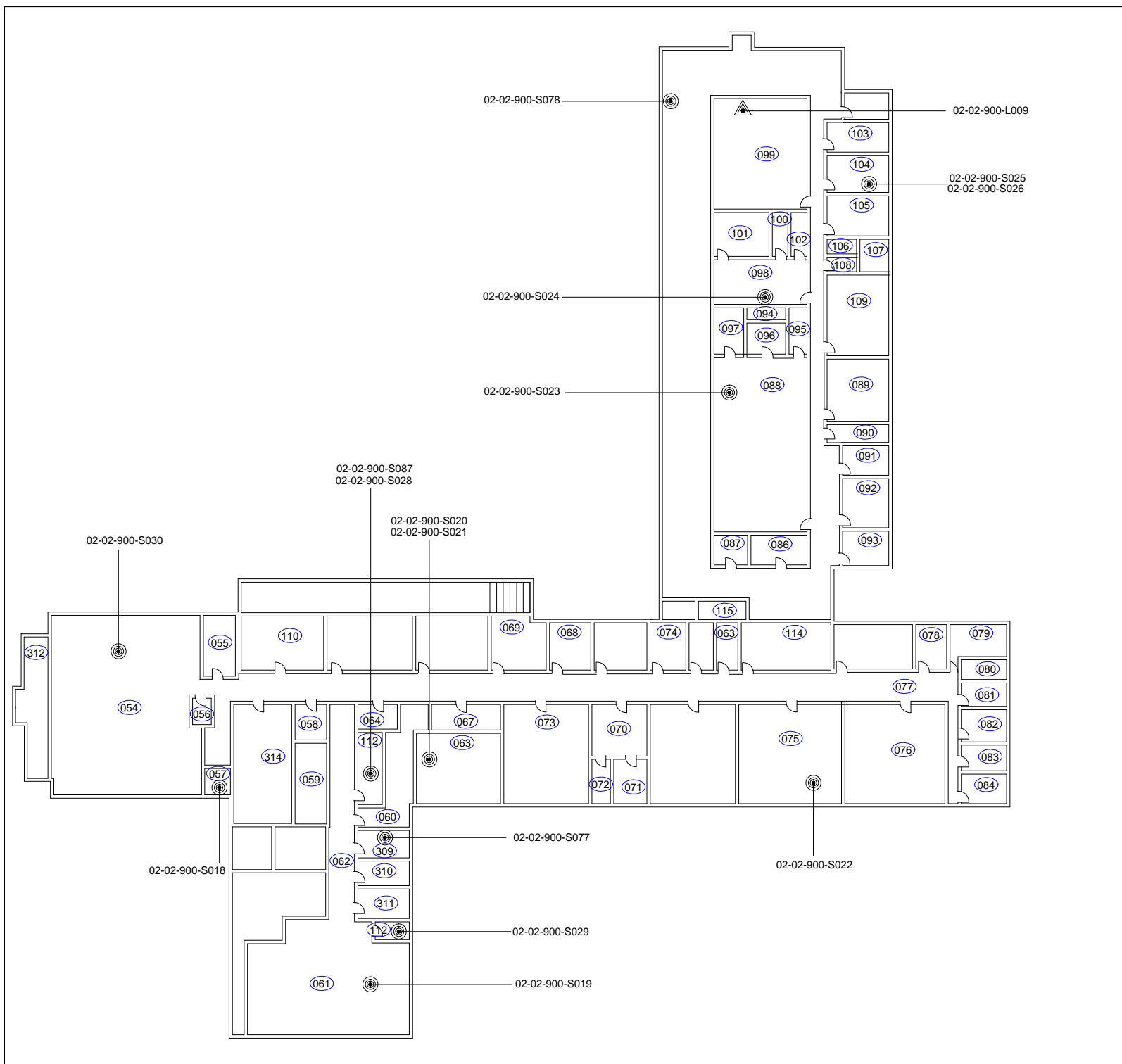

#### LEGEND:

- XXX PINCHIN LOCATION NUMBER
- ASBESTOS SAMPLE ID NUMBER
- ▲ LEAD SAMPLE ID NUMBER



#### CLIENT:

MEMORIAL UNIVERSITY OF  
NEWFOUNDLAND

#### PROJECT:

ASBESTOS AND LEAD PAINT BUILDING  
MATERIALS SURVEY

#### SITE ADDRESS:

EDUCATION BUILDING,  
ST. JOHN'S CAMPUS,  
NEWFOUNDLAND AND LABRADOR

#### DRAWING NAME:

SAMPLE LOCATIONS  
LEVEL 1

#### REFERENCE:

PLEL SITE SURVEY

#### DATE:

DECEMBER 2012

#### PROJECT #:

02 - 02 - 00900

#### SCALE:

N.T.S.

#### DRAWN BY:

A. ANISIKLI

#### CHECKED BY:

T. HARDY

1



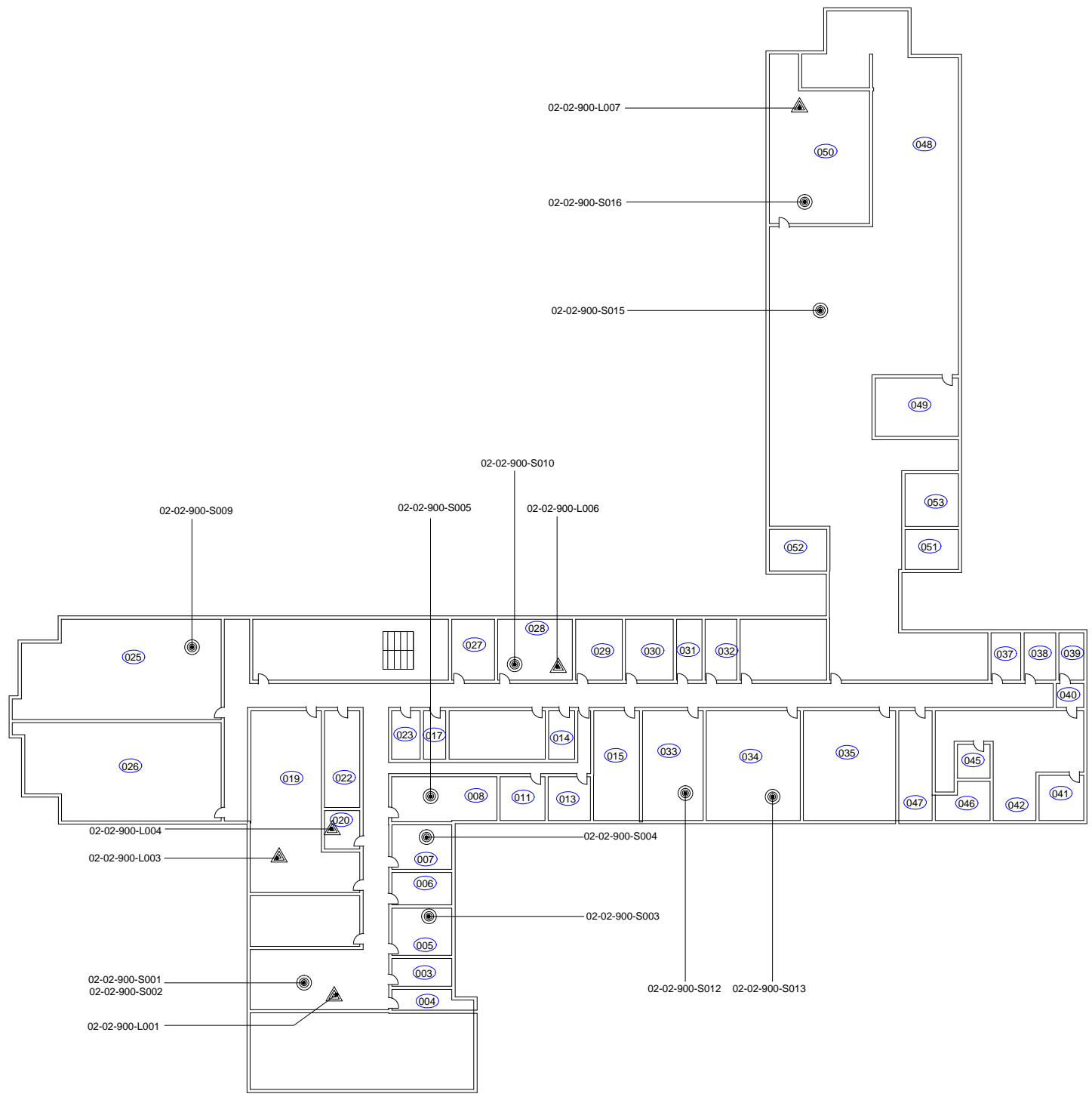

- LEGEND:
- (XXX) PINCHIN LOCATION NUMBER
  - ⊙ ASBESTOS SAMPLE ID NUMBER
  - △ LEAD SAMPLE ID NUMBER



CLIENT:  
  
MEMORIAL UNIVERSITY OF  
NEWFOUNDLAND

PROJECT:  
  
ASBESTOS AND LEAD PAINT BUILDING  
MATERIALS SURVEY

SITE ADDRESS:  
  
EDUCATION BUILDING,  
ST. JOHN'S CAMPUS,  
NEWFOUNDLAND AND LABRADOR

DRAWING NAME:  
  
SAMPLE LOCATIONS  
LEVEL 2

REFERENCE:  
  
PLEL SITE SURVEY

DATE: DECEMBER 2012	PROJECT #: 02 - 02 - 00900
SCALE: N.T.S.	FIGURE #:  2
DRAWN BY: A. ANISCIKLI	
CHECKED BY: T. HARDY	



LEGEND:

- XXX PINCHIN LOCATION NUMBER
- ⊙ ASBESTOS SAMPLE ID NUMBER
- △ LEAD SAMPLE ID NUMBER



CLIENT:

MEMORIAL UNIVERSITY OF  
NEWFOUNDLAND

PROJECT:

ASBESTOS AND LEAD PAINT BUILDING  
MATERIALS SURVEY

SITE ADDRESS:

EDUCATION BUILDING,  
ST. JOHN'S CAMPUS,  
NEWFOUNDLAND AND LABRADOR

DRAWING NAME:

SAMPLE LOCATIONS  
LEVEL 3

REFERENCE:

PLEL SITE SURVEY

DATE:

DECEMBER 2012

PROJECT #:

02 - 02 - 00900

SCALE:

N.T.S.

FIGURE #:

3

DRAWN BY:

A. ANISCIKLI

CHECKED BY:

T. HARDY

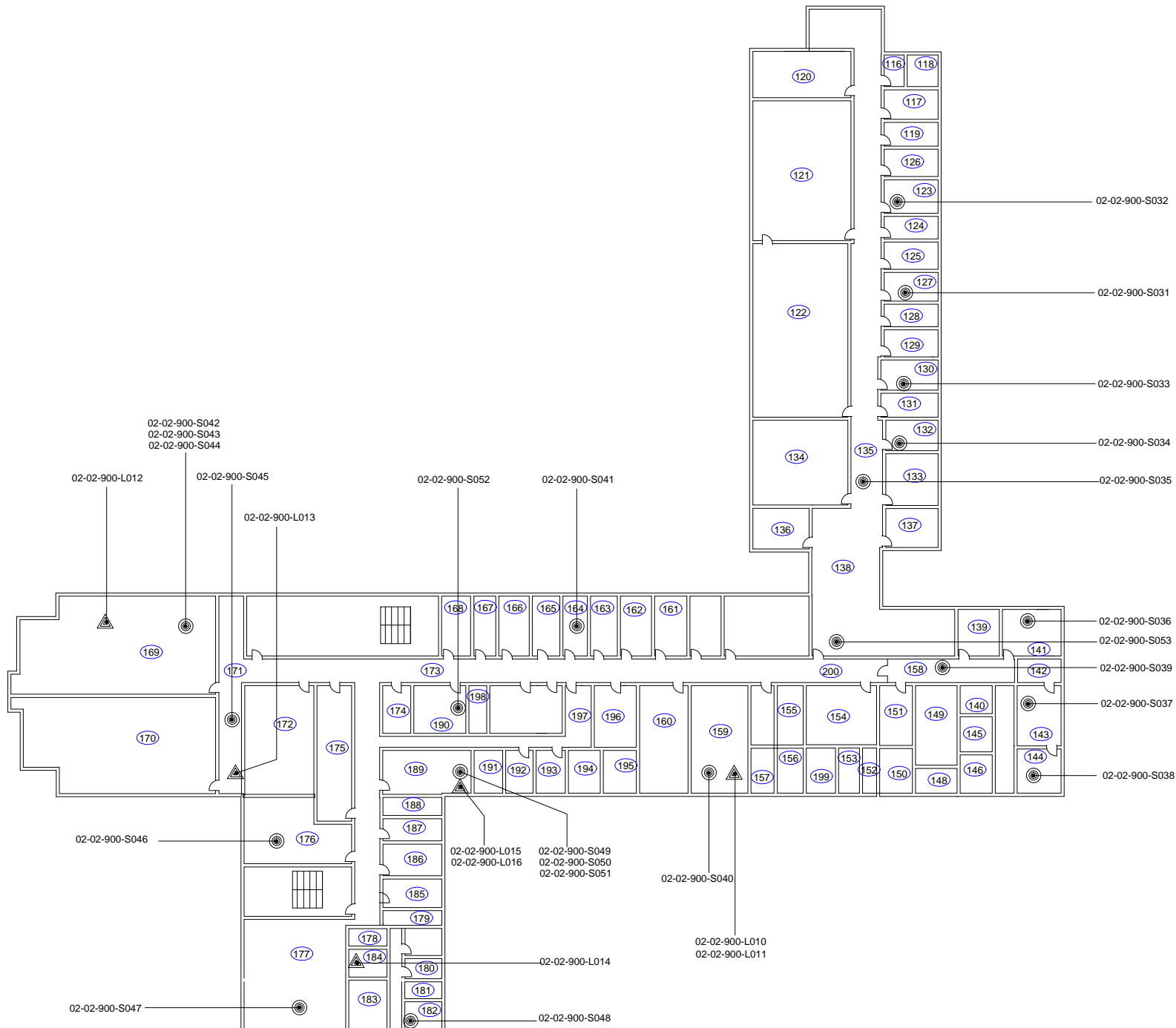



LEGEND:

- XXX PINCHIN LOCATION NUMBER
- ⊙ ASBESTOS SAMPLE ID NUMBER
- △ LEAD SAMPLE ID NUMBER

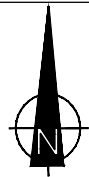

CLIENT:

MEMORIAL UNIVERSITY OF  
NEWFOUNDLAND

PROJECT:

ASBESTOS AND LEAD PAINT BUILDING  
MATERIALS SURVEY

SITE ADDRESS:

EDUCATION BUILDING,  
ST. JOHN'S CAMPUS,  
NEWFOUNDLAND AND LABRADOR

DRAWING NAME:

SAMPLE LOCATIONS  
LEVEL 4

REFERENCE:

PLEL SITE SURVEY

DATE:

DECEMBER 2012

PROJECT #:

02 - 02 - 00900

SCALE:

N.T.S.

DRAWN BY:

A. ANISCIKLI

CHECKED BY:



T. HARDY

FIGURE #:

4



# LEGEND:

-  PINCHIN LOCATION NUMBER
-  ASBESTOS SAMPLE ID NUMBER
-  LEAD SAMPLE ID NUMBER



# CLIENT:

MEMORIAL UNIVERSITY OF  
NEWFOUNDLAND

# PROJECT:

ASBESTOS AND LEAD PAINT BUILDING  
MATERIALS SURVEY

# SITE ADDRESS:

EDUCATION BUILDING,  
ST. JOHN'S CAMPUS,  
NEWFOUNDLAND AND LABRADOR

# DRAWING NAME:

SAMPLE LOCATIONS  
LEVEL 5

# REFERENCE:

PLEL SITE SURVEY

# DATE:

DECEMBER 2012

# PROJECT #:

02 - 02 - 00900

# SCALE:

N.T.S.

# DRAWN BY:

A. ANISCIKLI

# CHECKED BY:

T. HARDY

5

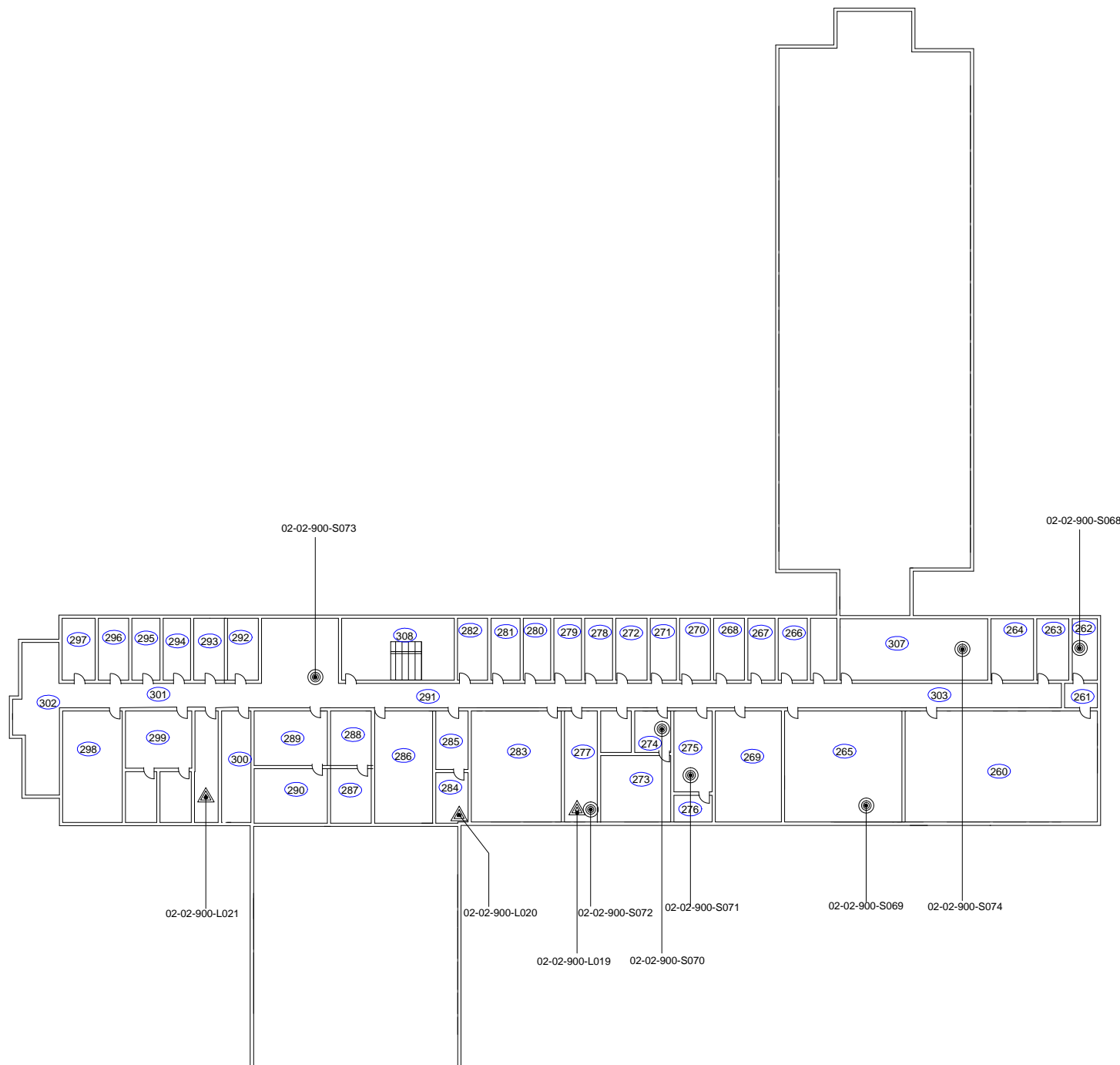



LEGEND:

- XXX PINCHIN LOCATION NUMBER
- ◎ ASBESTOS SAMPLE ID NUMBER



CLIENT:

MEMORIAL UNIVERSITY OF  
NEWFOUNDLAND

PROJECT:

ASBESTOS AND LEAD PAINT BUILDING  
MATERIALS SURVEY

SITE ADDRESS:

EDUCATION BUILDING,  
ST. JOHN'S CAMPUS,  
NEWFOUNDLAND AND LABRADOR

DRAWING NAME:

SAMPLE LOCATIONS  
LEVEL 6

REFERENCE:

PLEL SITE SURVEY

DATE:

DECEMBER 2012

PROJECT #:

02 - 02 - 00900

SCALE:

N.T.S.

FIGURE #:

6

DRAWN BY:

A. ANISIKLI

CHECKED BY:

T. HARDY

02-02-900-S075  
02-02-900-S076

304

305

306

## **APPENDIX IV**

### **SAMPLE LOG**



## ASBESTOS BULK SAMPLING FORM

<b>Sample #:</b>	S001	<b>Date Sampled:</b>	July 16, 2012	
<b>Building :</b>	Education	<b>Sampler:</b>	Andy Mitchell	
<b>Location:</b>	001, main lobby 2 <sup>nd</sup> floor	<b>Analysis:</b>	SAI - PLM	
<b>MUN Project #:</b>	02-02-900	<b>Work Order #:</b>		
Bulk Sampling Parameters				
Pipe/Tank	Flooring	Ceiling	Roofing	Location
<input type="checkbox"/> Insulation <input type="checkbox"/> Elbow <input type="checkbox"/> Fitting <input type="checkbox"/> Transite Pipe <input type="checkbox"/> Gasket <input type="checkbox"/> Tank Insulation <input type="checkbox"/> Pipe Wrap <b>HVAC</b> <input type="checkbox"/> Insulation <input type="checkbox"/> Tape <input type="checkbox"/> Paper Wrap	<input type="checkbox"/> 12'x12' Tile <input type="checkbox"/> 9'x9'Tile <input type="checkbox"/> Vinyl Sheet <input type="checkbox"/> Mastic <b>Wall</b> <input type="checkbox"/> Transite Panel <input type="checkbox"/> Textured Wall <input type="checkbox"/> Plaster <input type="checkbox"/> DWJC	<input checked="" type="checkbox"/> Textured <input type="checkbox"/> Stucco <input type="checkbox"/> Popcorn <input type="checkbox"/> DWJC <input type="checkbox"/> Plaster <input type="checkbox"/> Acoustic Tile (Dropped) <input type="checkbox"/> Acoustic Tile (Glued-on) <input type="checkbox"/> Mastic <b>Structural</b> <input type="checkbox"/> Steel F. P. ing <input type="checkbox"/> Deck F. P. ing	<input type="checkbox"/> Shingle <input type="checkbox"/> Rolled <input type="checkbox"/> Felt <input type="checkbox"/> Tar  Miscellaneous: _____ No. of Phases: _____ Colour: _____	<input type="checkbox"/> Floor <input type="checkbox"/> Wall Orientation <input checked="" type="checkbox"/> Ceiling <input type="checkbox"/> Above Ceiling <input type="checkbox"/> Other

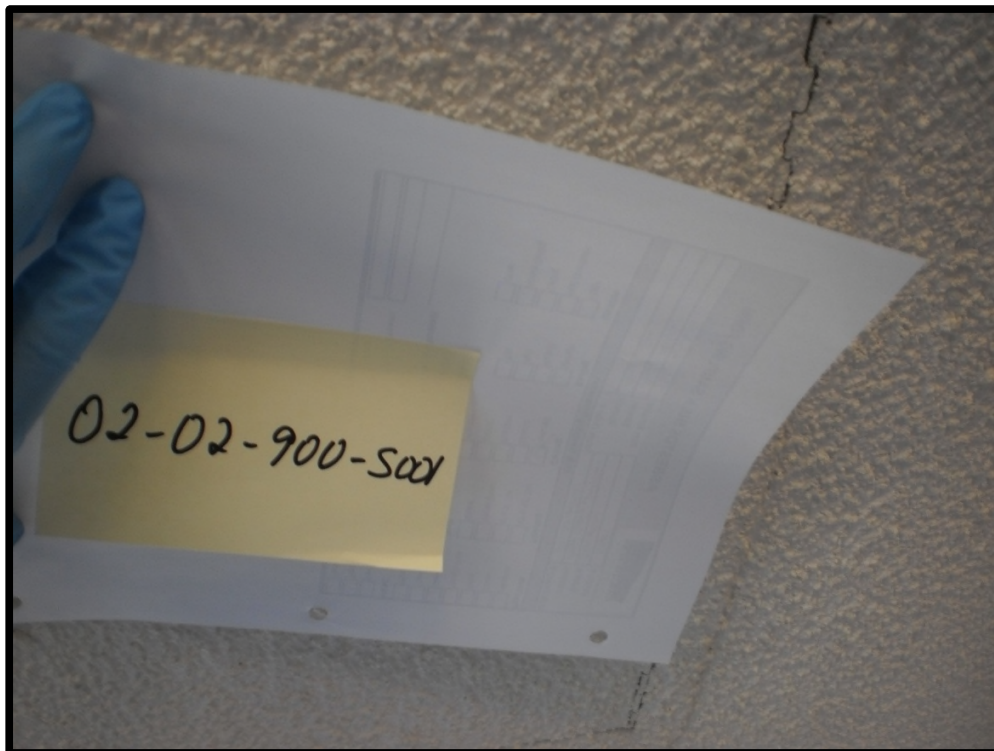



## ASBESTOS BULK SAMPLING FORM

<b>Sample #:</b>	S002	<b>Date Sampled:</b>	July 16, 2012
<b>Building :</b>	Education	<b>Sampler:</b>	Andy Mitchell
<b>Location:</b>	002, main lobby	<b>Analysis:</b>	SAI - PLM
<b>MUN Project #:</b>	02-02-900	<b>Work Order #:</b>	

### Bulk Sampling Parameters

Pipe/Tank	Flooring	Ceiling	Roofing	Location
<input type="checkbox"/> Insulation	<input type="checkbox"/> 12'x12' Tile	<input type="checkbox"/> Textured	<input type="checkbox"/> Shingle	<input type="checkbox"/> Floor
<input type="checkbox"/> Elbow	<input type="checkbox"/> 9'x9' Tile	<input type="checkbox"/> Stucco	<input type="checkbox"/> Rolled	<input type="checkbox"/> X Wall Orientation
<input type="checkbox"/> Fitting	<input type="checkbox"/> Vinyl Sheet	<input type="checkbox"/> Popcorn	<input type="checkbox"/> Felt	<input type="checkbox"/> Ceiling
<input type="checkbox"/> Transite Pipe	<input type="checkbox"/> Mastic	<input type="checkbox"/> DWJC	<input type="checkbox"/> Tar	<input type="checkbox"/> Above Ceiling
<input type="checkbox"/> Gasket	<b>Wall</b>	<input type="checkbox"/> Plaster		<input type="checkbox"/> Other
<input type="checkbox"/> Tank Insulation	<input type="checkbox"/> Transite Panel	<input type="checkbox"/> Acoustic Tile (Dropped)		
<input type="checkbox"/> Pipe Wrap	<input type="checkbox"/> Textured Wall	<input type="checkbox"/> Acoustic Tile (Glued-on)		
<b>HVAC</b>	<input type="checkbox"/> Plaster	<input type="checkbox"/> Mastic	Miscellaneous: _____	
<input type="checkbox"/> Insulation	X DWJC	<b>Structural</b>	No. of Phases: _____	
<input type="checkbox"/> Tape		<input type="checkbox"/> Steel F. P. ing	Colour: _____	
<input type="checkbox"/> Paper Wrap		<input type="checkbox"/> Deck F. P. ing		

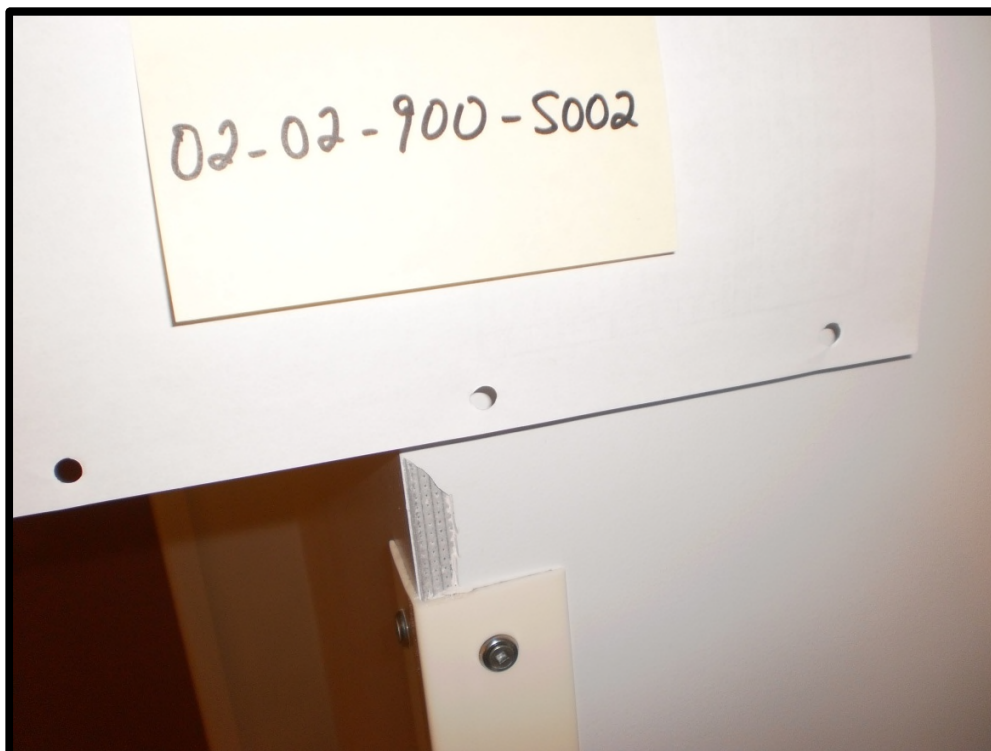





## ASBESTOS BULK SAMPLING FORM

<b>Sample #:</b>	S003	<b>Date Sampled:</b>	July 16, 2012
<b>Building :</b>	Education	<b>Sampler:</b>	Andy Mitchell
<b>Location:</b>	005, room 2011	<b>Analysis:</b>	SAI - PLM
<b>MUN Project #:</b>	02-02-900	<b>Work Order #:</b>	

### Bulk Sampling Parameters

Pipe/Tank	Flooring	Ceiling	Roofing	Location
<input type="checkbox"/> Insulation	<input type="checkbox"/> 12'x12' Tile	<input type="checkbox"/> Textured	<input type="checkbox"/> Shingle	<input type="checkbox"/> Floor
<input type="checkbox"/> Elbow	<input type="checkbox"/> 9'x9' Tile	<input type="checkbox"/> Stucco	<input type="checkbox"/> Rolled	<input type="checkbox"/> Wall Orientation
<input type="checkbox"/> Fitting	<input type="checkbox"/> Vinyl Sheet	<input type="checkbox"/> Popcorn	<input type="checkbox"/> Felt	<input type="checkbox"/> X Ceiling
<input type="checkbox"/> Transite Pipe	<input type="checkbox"/> Mastic	<input type="checkbox"/> DWJC	<input type="checkbox"/> Tar	<input type="checkbox"/> Above Ceiling
<input type="checkbox"/> Gasket	<b>Wall</b>	<input type="checkbox"/> Plaster		<input type="checkbox"/> Other
<input type="checkbox"/> Tank Insulation	<input type="checkbox"/> Transite Panel	X Acoustic Tile (Dropped)		
<input type="checkbox"/> Pipe Wrap	<input type="checkbox"/> Textured Wall	<input type="checkbox"/> Acoustic Tile (Glued-on)		
<b>HVAC</b>	<input type="checkbox"/> Plaster	<input type="checkbox"/> Mastic	Miscellaneous: _____	
<input type="checkbox"/> Insulation	<input type="checkbox"/> DWJC	<b>Structural</b>	No. of Phases: _____	
<input type="checkbox"/> Tape		<input type="checkbox"/> Steel F. P. ing	Colour: _____	
<input type="checkbox"/> Paper Wrap		<input type="checkbox"/> Deck F. P. ing		

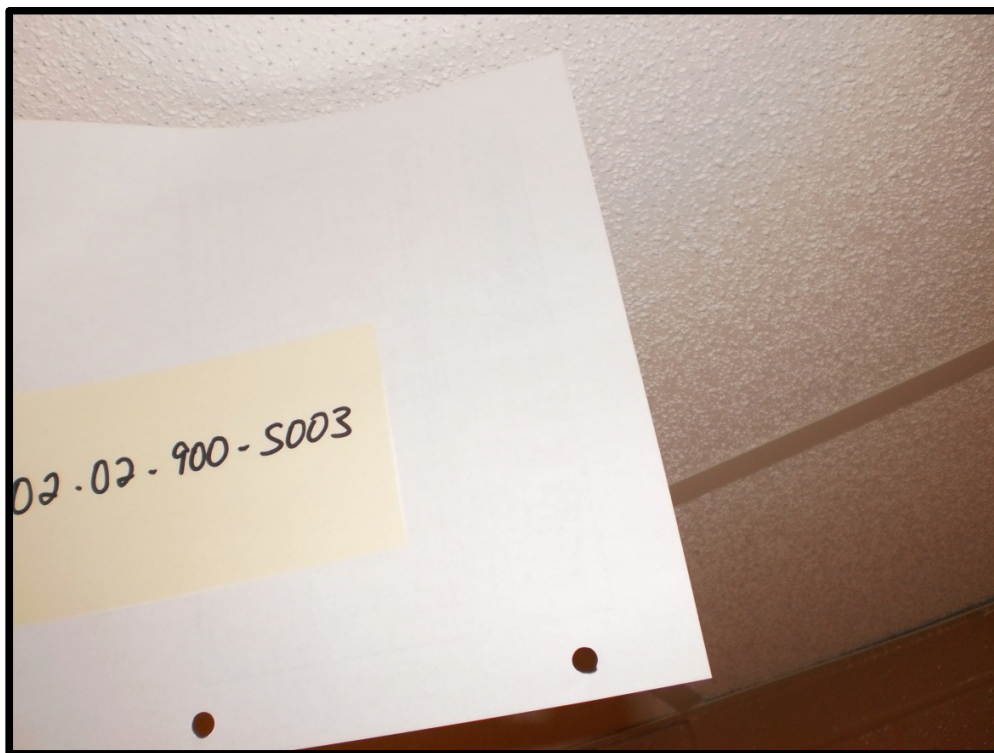



## ASBESTOS BULK SAMPLING FORM

<b>Sample #:</b>	S004	<b>Date Sampled:</b>	July 16, 2012
<b>Building :</b>	Education	<b>Sampler:</b>	Andy Mitchell
<b>Location:</b>	007, room 2010	<b>Analysis:</b>	SAI - PLM
<b>MUN Project #:</b>	02-02-900	<b>Work Order #:</b>	

### Bulk Sampling Parameters

Pipe/Tank	Flooring	Ceiling	Roofing	Location
<input type="checkbox"/> Insulation <input type="checkbox"/> Elbow <input type="checkbox"/> Fitting <input type="checkbox"/> Transite Pipe <input type="checkbox"/> Gasket <input type="checkbox"/> Tank Insulation <input type="checkbox"/> Pipe Wrap <b>HVAC</b> <input type="checkbox"/> Insulation <input type="checkbox"/> Tape <input type="checkbox"/> Paper Wrap	<input type="checkbox"/> 12'x12' Tile <input type="checkbox"/> 9'x9' Tile <input type="checkbox"/> Vinyl Sheet <input type="checkbox"/> Mastic <b>Wall</b> <input type="checkbox"/> Transite Panel <input type="checkbox"/> Textured Wall <input checked="" type="checkbox"/> Plaster <input type="checkbox"/> DWJC	<input type="checkbox"/> Textured <input type="checkbox"/> Stucco <input type="checkbox"/> Popcorn <input type="checkbox"/> DWJC <input type="checkbox"/> Plaster <input type="checkbox"/> Acoustic Tile (Dropped) <input type="checkbox"/> Acoustic Tile (Glued-on) <input type="checkbox"/> Mastic <b>Structural</b> <input type="checkbox"/> Steel F. P. ing <input type="checkbox"/> Deck F. P. ing	<input type="checkbox"/> Shingle <input type="checkbox"/> Rolled <input type="checkbox"/> Felt <input type="checkbox"/> Tar  Miscellaneous: _____  No. of Phases: _____ Colour: _____	<input type="checkbox"/> Floor <input type="checkbox"/> Wall Orientation <input type="checkbox"/> Ceiling <input checked="" type="checkbox"/> Above Ceiling <input type="checkbox"/> Other

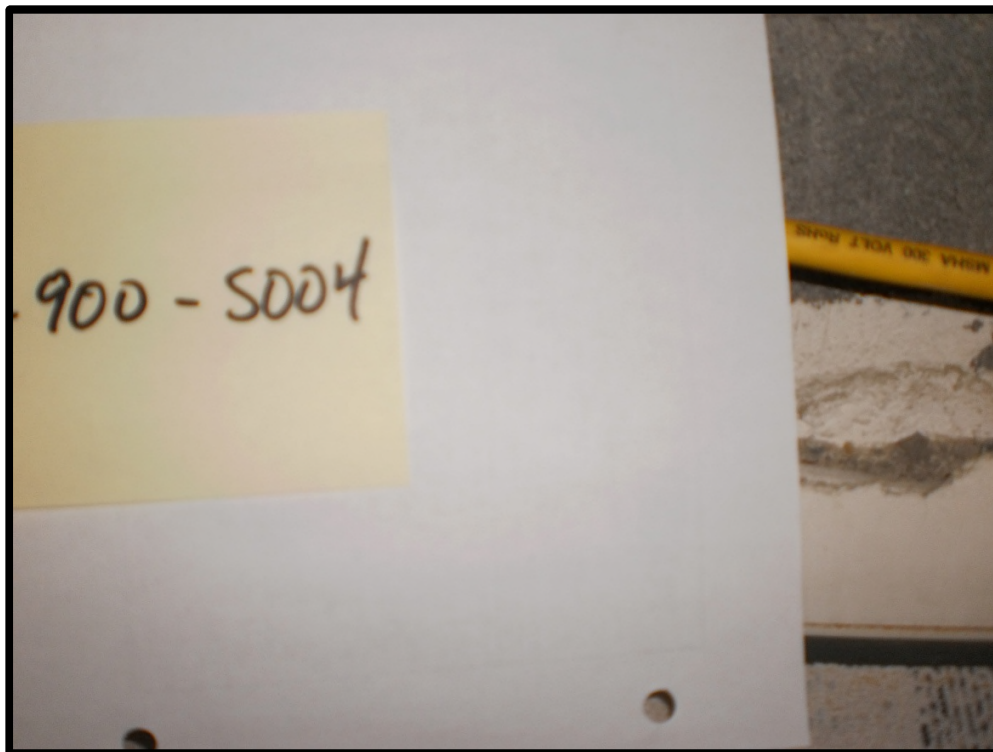



## ASBESTOS BULK SAMPLING FORM

<b>Sample #:</b>	S005	<b>Date Sampled:</b>	July 16, 2012
<b>Building :</b>	Education	<b>Sampler:</b>	Andy Mitchell
<b>Location:</b>	008, room 2007A	<b>Analysis:</b>	SAI - PLM
<b>MUN Project #:</b>	02-02-900	<b>Work Order #:</b>	

### Bulk Sampling Parameters

Pipe/Tank	Flooring	Ceiling	Roofing	Location
<input type="checkbox"/> Insulation	<input type="checkbox"/> 12'x12' Tile	<input type="checkbox"/> Textured	<input type="checkbox"/> Shingle	<input type="checkbox"/> Floor
<input type="checkbox"/> Elbow	<input type="checkbox"/> 9'x9' Tile	<input type="checkbox"/> Stucco	<input type="checkbox"/> Rolled	<input type="checkbox"/> Wall Orientation
<input type="checkbox"/> Fitting	<input type="checkbox"/> Vinyl Sheet	<input type="checkbox"/> Popcorn	<input type="checkbox"/> Felt	<input type="checkbox"/> X Ceiling
<input type="checkbox"/> Transite Pipe	<input type="checkbox"/> Mastic	<input type="checkbox"/> DWJC	<input type="checkbox"/> Tar	<input type="checkbox"/> Above Ceiling
<input type="checkbox"/> Gasket	<b>Wall</b>	<input type="checkbox"/> Plaster		<input type="checkbox"/> Other
<input type="checkbox"/> Tank Insulation	<input type="checkbox"/> Transite Panel	X Acoustic Tile (Dropped)		
<input type="checkbox"/> Pipe Wrap	<input type="checkbox"/> Textured Wall	<input type="checkbox"/> Acoustic Tile (Glued-on)		
<b>HVAC</b>	<input type="checkbox"/> Plaster	<input type="checkbox"/> Mastic	Miscellaneous: _____	
<input type="checkbox"/> Insulation	<input type="checkbox"/> DWJC	<b>Structural</b>	No. of Phases: _____	
<input type="checkbox"/> Tape		<input type="checkbox"/> Steel F. P. ing	Colour: _____	
<input type="checkbox"/> Paper Wrap		<input type="checkbox"/> Deck F. P. ing		

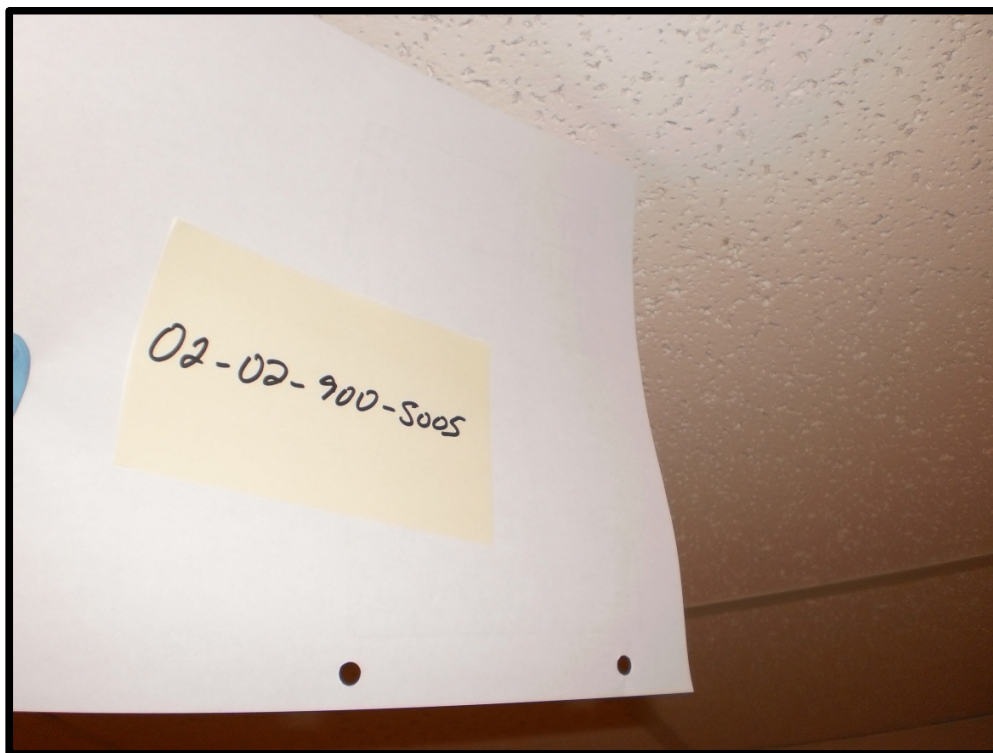



## ASBESTOS BULK SAMPLING FORM

<b>Sample #:</b>	S006	<b>Date Sampled:</b>	July 16, 2012
<b>Building :</b>	Education	<b>Sampler:</b>	Andy Mitchell
<b>Location:</b>	009, reception area	<b>Analysis:</b>	SAI - PLM
<b>MUN Project #:</b>	02-02-900	<b>Work Order #:</b>	

### Bulk Sampling Parameters

Pipe/Tank	Flooring	Ceiling	Roofing	Location
<input type="checkbox"/> Insulation <input type="checkbox"/> Elbow <input type="checkbox"/> Fitting <input type="checkbox"/> Transite Pipe <input type="checkbox"/> Gasket <input type="checkbox"/> Tank Insulation <input type="checkbox"/> Pipe Wrap <b>HVAC</b> <input type="checkbox"/> Insulation <input type="checkbox"/> Tape <input type="checkbox"/> Paper Wrap	<input type="checkbox"/> 12'x12' Tile <input type="checkbox"/> 9'x9'Tile <input type="checkbox"/> Vinyl Sheet <input type="checkbox"/> Mastic <b>Wall</b> <input type="checkbox"/> Transite Panel <input type="checkbox"/> Textured Wall <input type="checkbox"/> Plaster <input type="checkbox"/> DWJC <input type="checkbox"/> DWJC	<input type="checkbox"/> Textured <input type="checkbox"/> Stucco <input type="checkbox"/> Popcorn <input type="checkbox"/> DWJC <input type="checkbox"/> Plaster <input type="checkbox"/> Acoustic Tile (Dropped) <input type="checkbox"/> Acoustic Tile (Glued-on) <input type="checkbox"/> Mastic <b>Structural</b> <input type="checkbox"/> Steel F. P. ing <input type="checkbox"/> Deck F. P. ing	<input type="checkbox"/> Shingle <input type="checkbox"/> Rolled <input type="checkbox"/> Felt <input type="checkbox"/> Tar  Miscellaneous: _____  No. of Phases: _____ Colour: _____	<input type="checkbox"/> Floor <input type="checkbox"/> X Wall Orientation <input type="checkbox"/> Ceiling <input type="checkbox"/> Above Ceiling <input type="checkbox"/> Other

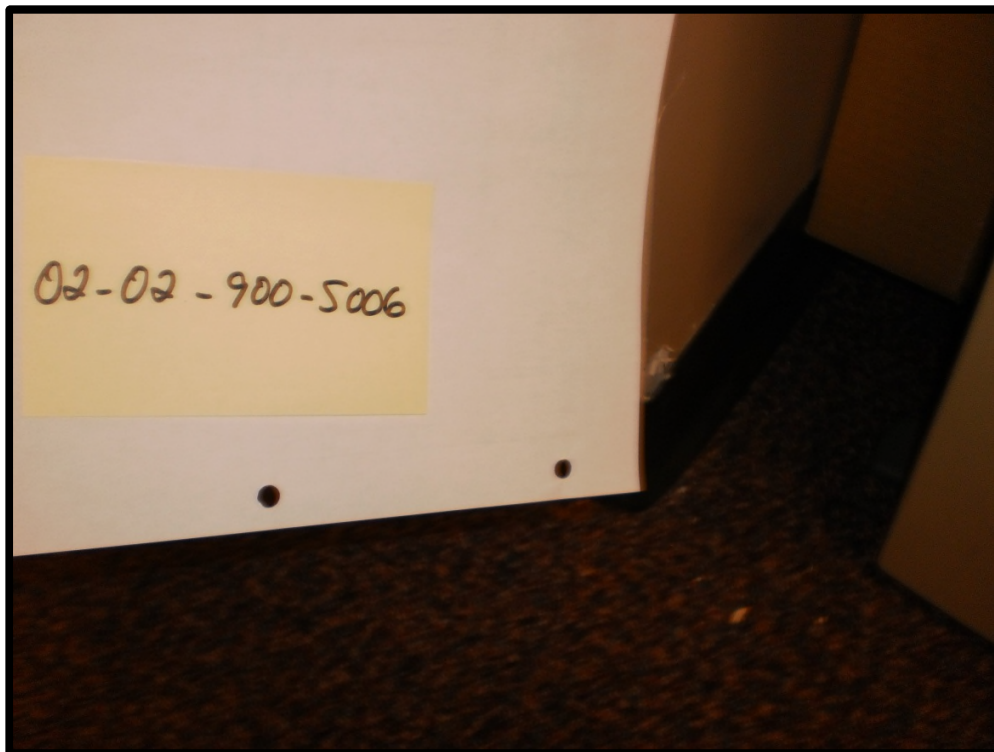





## ASBESTOS BULK SAMPLING FORM

<b>Sample #:</b>	S007	<b>Date Sampled:</b>	July 16, 2012
<b>Building :</b>	Education	<b>Sampler:</b>	Andy Mitchell
<b>Location:</b>	010, photocopy room	<b>Analysis:</b>	SAI - PLM
<b>MUN Project #:</b>	02-02-900	<b>Work Order #:</b>	

### Bulk Sampling Parameters

Pipe/Tank	Flooring	Ceiling	Roofing	Location
<input type="checkbox"/> Insulation	<input type="checkbox"/> 12'x12' Tile	<input type="checkbox"/> Textured	<input type="checkbox"/> Shingle	<input type="checkbox"/> Floor
<input type="checkbox"/> Elbow	<input type="checkbox"/> 9'x9' Tile	<input type="checkbox"/> Stucco	<input type="checkbox"/> Rolled	<input type="checkbox"/> Wall Orientation
<input type="checkbox"/> Fitting	<input type="checkbox"/> Vinyl Sheet	<input type="checkbox"/> Popcorn	<input type="checkbox"/> Felt	<input type="checkbox"/> X Ceiling
<input type="checkbox"/> Transite Pipe	<input type="checkbox"/> Mastic	<input type="checkbox"/> DWJC	<input type="checkbox"/> Tar	<input type="checkbox"/> Above Ceiling
<input type="checkbox"/> Gasket	<b>Wall</b>	<input type="checkbox"/> Plaster		<input type="checkbox"/> Other
<input type="checkbox"/> Tank Insulation	<input type="checkbox"/> Transite Panel	X Acoustic Tile (Dropped)		
<input type="checkbox"/> Pipe Wrap	<input type="checkbox"/> Textured Wall	<input type="checkbox"/> Acoustic Tile (Glued-on)		
<b>HVAC</b>	<input type="checkbox"/> Plaster	<input type="checkbox"/> Mastic	Miscellaneous: _____	
<input type="checkbox"/> Insulation	<input type="checkbox"/> DWJC	<b>Structural</b>	No. of Phases: _____	
<input type="checkbox"/> Tape		<input type="checkbox"/> Steel F. P. ing	Colour: _____	
<input type="checkbox"/> Paper Wrap		<input type="checkbox"/> Deck F. P. ing		

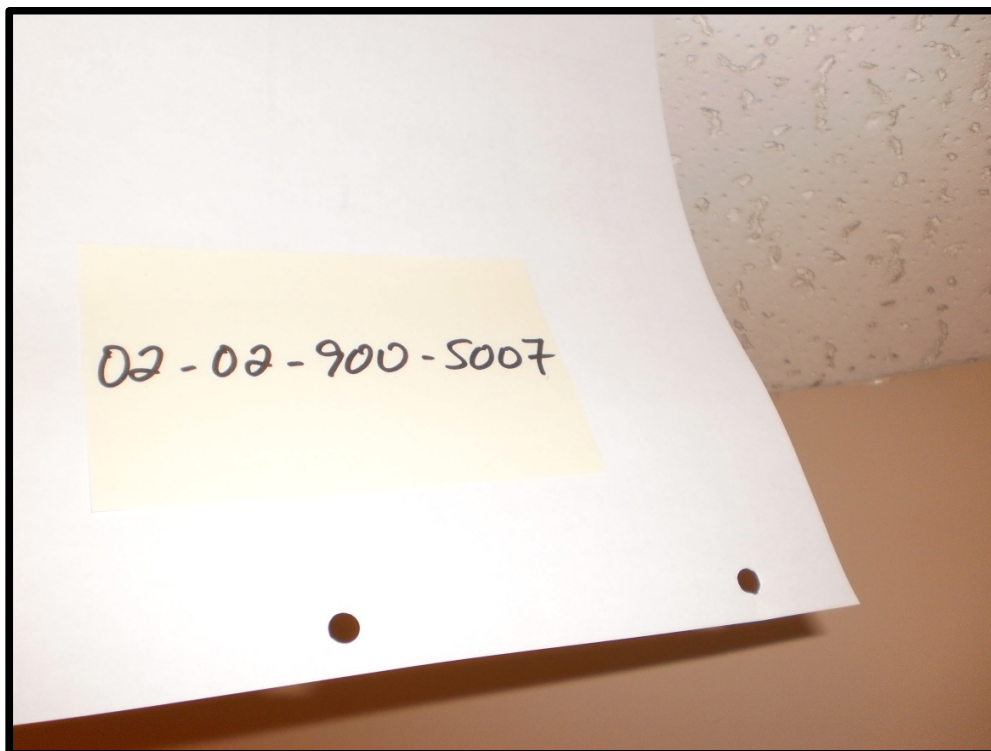



## ASBESTOS BULK SAMPLING FORM

<b>Sample #:</b>	S008	<b>Date Sampled:</b>	July 16, 2012
<b>Building :</b>	Education	<b>Sampler:</b>	Andy Mitchell
<b>Location:</b>	019, room 2014A	<b>Analysis:</b>	SAI - PLM
<b>MUN Project #:</b>	02-02-900	<b>Work Order #:</b>	

### Bulk Sampling Parameters

Pipe/Tank	Flooring	Ceiling	Roofing	Location
<input type="checkbox"/> Insulation <input type="checkbox"/> Elbow <input type="checkbox"/> Fitting <input type="checkbox"/> Transite Pipe <input type="checkbox"/> Gasket <input type="checkbox"/> Tank Insulation <input type="checkbox"/> Pipe Wrap <b>HVAC</b> <input type="checkbox"/> Insulation <input type="checkbox"/> Tape <input type="checkbox"/> Paper Wrap	<input type="checkbox"/> 12'x12' Tile <input type="checkbox"/> 9'x9' Tile <input type="checkbox"/> Vinyl Sheet <input type="checkbox"/> Mastic <b>Wall</b> <input type="checkbox"/> Transite Panel <input type="checkbox"/> Textured Wall <input type="checkbox"/> Plaster X DWJC	<input type="checkbox"/> Textured <input type="checkbox"/> Stucco <input type="checkbox"/> Popcorn <input type="checkbox"/> DWJC <input type="checkbox"/> Plaster <input type="checkbox"/> Acoustic Tile (Dropped) <input type="checkbox"/> Acoustic Tile (Glued-on) <input type="checkbox"/> Mastic <b>Structural</b> <input type="checkbox"/> Steel F. P. ing <input type="checkbox"/> Deck F. P. ing	<input type="checkbox"/> Shingle <input type="checkbox"/> Rolled <input type="checkbox"/> Felt <input type="checkbox"/> Tar  Miscellaneous: _____  No. of Phases: _____ Colour: _____	<input type="checkbox"/> Floor X Wall Orientation <input type="checkbox"/> Ceiling <input type="checkbox"/> Above Ceiling <input type="checkbox"/> Other

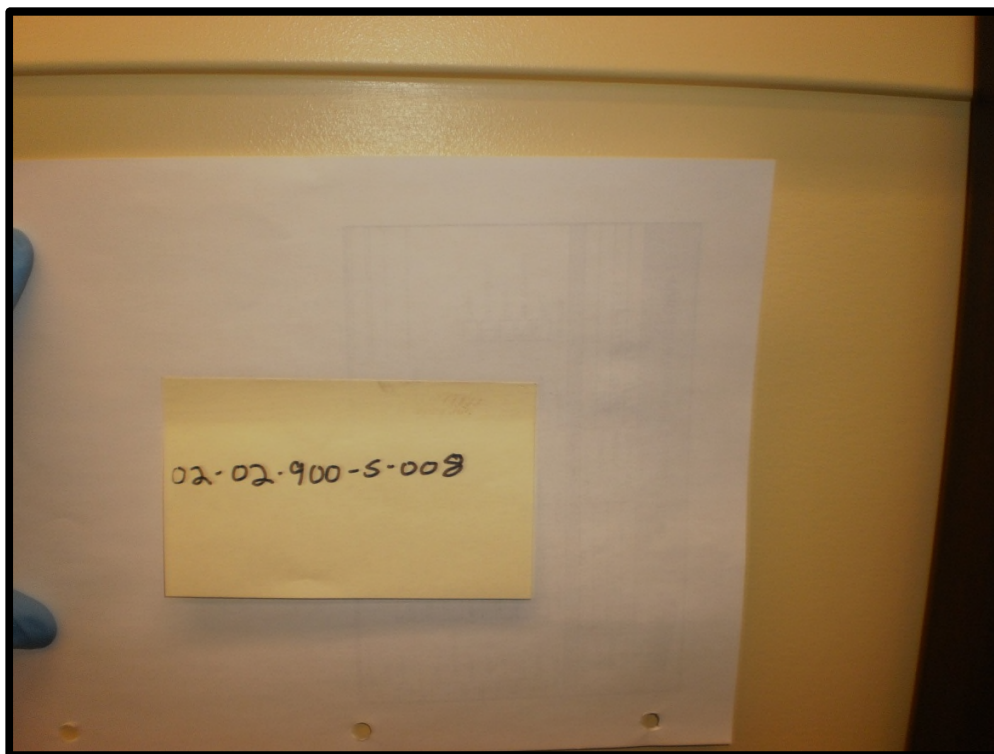



## ASBESTOS BULK SAMPLING FORM

<b>Sample #:</b>	S009	<b>Date Sampled:</b>	July 16, 2012
<b>Building :</b>	Education	<b>Sampler:</b>	Andy Mitchell
<b>Location:</b>	025, room 2018B	<b>Analysis:</b>	SAI - PLM
<b>MUN Project #:</b>	02-02-900	<b>Work Order #:</b>	

### Bulk Sampling Parameters

Pipe/Tank	Flooring	Ceiling	Roofing	Location
<input type="checkbox"/> Insulation	<input type="checkbox"/> 12'x12' Tile	<input type="checkbox"/> Textured	<input type="checkbox"/> Shingle	X Floor
<input type="checkbox"/> Elbow	<input type="checkbox"/> 9'x9' Tile	<input type="checkbox"/> Stucco	<input type="checkbox"/> Rolled	<input type="checkbox"/> Wall Orientation
<input type="checkbox"/> Fitting	X Vinyl Sheet	<input type="checkbox"/> Popcorn	<input type="checkbox"/> Felt	<input type="checkbox"/> Ceiling
<input type="checkbox"/> Transite Pipe	<input type="checkbox"/> Mastic	<input type="checkbox"/> DWJC	<input type="checkbox"/> Tar	<input type="checkbox"/> Above Ceiling
<input type="checkbox"/> Gasket	<b>Wall</b>	<input type="checkbox"/> Plaster		<input type="checkbox"/> Other
<input type="checkbox"/> Tank Insulation	<input type="checkbox"/> Transite Panel	<input type="checkbox"/> Acoustic Tile (Dropped)		
<input type="checkbox"/> Pipe Wrap	<input type="checkbox"/> Textured Wall	<input type="checkbox"/> Acoustic Tile (Glued-on)		
<b>HVAC</b>	<input type="checkbox"/> Plaster	<input type="checkbox"/> Mastic	Miscellaneous: _____	
<input type="checkbox"/> Insulation	<input type="checkbox"/> DWJC	<b>Structural</b>	No. of Phases: _____	
<input type="checkbox"/> Tape		<input type="checkbox"/> Steel F. P. ing	Colour: _____	
<input type="checkbox"/> Paper Wrap		<input type="checkbox"/> Deck F. P. ing		

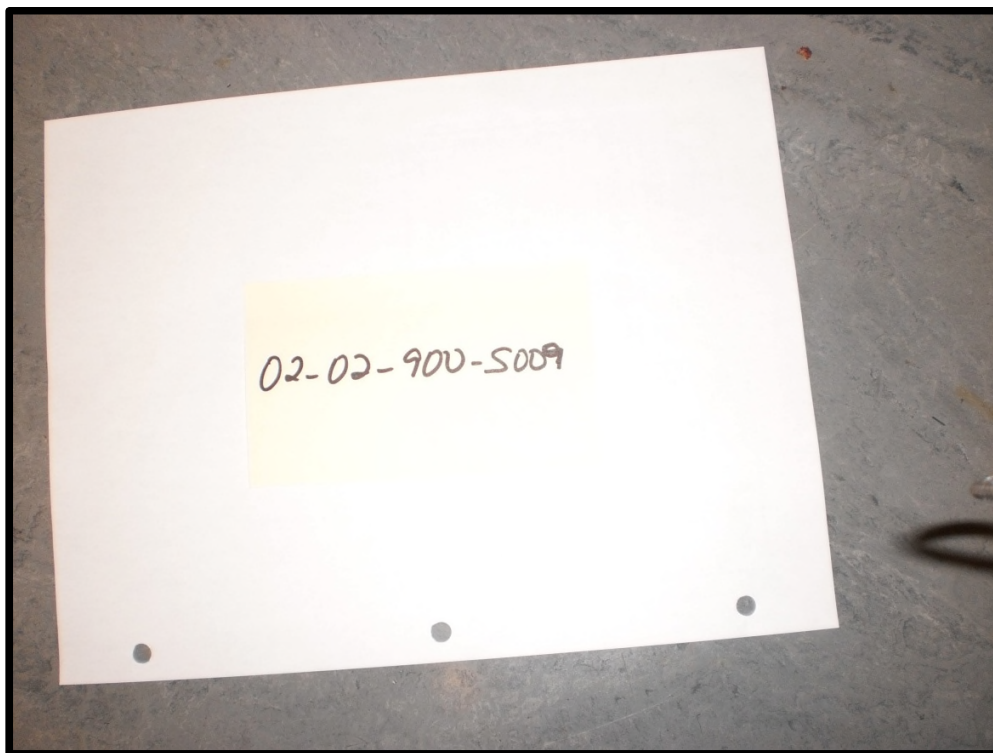



## ASBESTOS BULK SAMPLING FORM

<b>Sample #:</b>	S010	<b>Date Sampled:</b>	July 16, 2012
<b>Building :</b>	Education	<b>Sampler:</b>	Andy Mitchell
<b>Location:</b>	028, room 2020	<b>Analysis:</b>	SAI - PLM
<b>MUN Project #:</b>	02-02-900	<b>Work Order #:</b>	

### Bulk Sampling Parameters

Pipe/Tank	Flooring	Ceiling	Roofing	Location
<input type="checkbox"/> Insulation	<input type="checkbox"/> 12'x12' Tile	<input type="checkbox"/> Textured	<input type="checkbox"/> Shingle	<input type="checkbox"/> Floor
<input type="checkbox"/> Elbow	<input type="checkbox"/> 9'x9' Tile	<input type="checkbox"/> Stucco	<input type="checkbox"/> Rolled	<input type="checkbox"/> X Wall Orientation
<input type="checkbox"/> Fitting	<input type="checkbox"/> Vinyl Sheet	<input type="checkbox"/> Popcorn	<input type="checkbox"/> Felt	<input type="checkbox"/> Ceiling
<input type="checkbox"/> Transite Pipe	<input type="checkbox"/> Mastic	<input type="checkbox"/> DWJC	<input type="checkbox"/> Tar	<input type="checkbox"/> Above Ceiling
<input type="checkbox"/> Gasket	<b>Wall</b>	<input type="checkbox"/> Plaster		<input type="checkbox"/> Other
<input type="checkbox"/> Tank Insulation	<input type="checkbox"/> Transite Panel	<input type="checkbox"/> Acoustic Tile (Dropped)		
<input type="checkbox"/> Pipe Wrap	<input type="checkbox"/> Textured Wall	<input type="checkbox"/> Acoustic Tile (Glued-on)		
<b>HVAC</b>	<input type="checkbox"/> Plaster	<input type="checkbox"/> Mastic	Miscellaneous: _____	
<input type="checkbox"/> Insulation	X DWJC	<b>Structural</b>	No. of Phases: _____	
<input type="checkbox"/> Tape		<input type="checkbox"/> Steel F. P. ing	Colour: _____	
<input type="checkbox"/> Paper Wrap		<input type="checkbox"/> Deck F. P. ing		

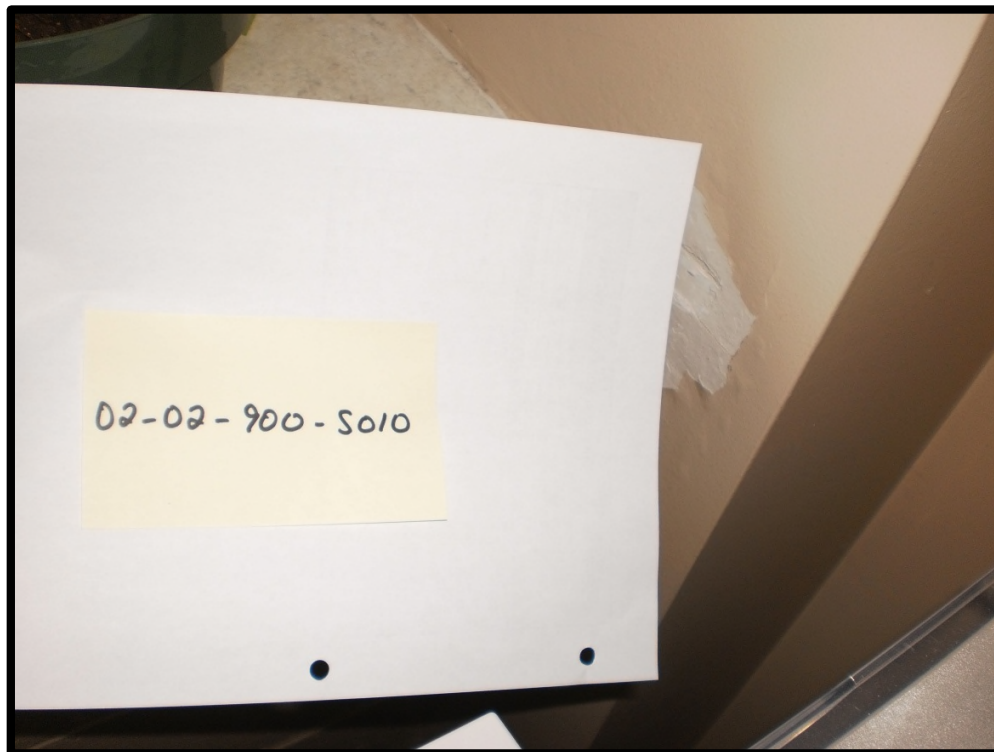





## ASBESTOS BULK SAMPLING FORM

<b>Sample #:</b>	S011	<b>Date Sampled:</b>	July 16, 2012
<b>Building :</b>	Education	<b>Sampler:</b>	Andy Mitchell
<b>Location:</b>	026	<b>Analysis:</b>	SAI - PLM
<b>MUN Project #:</b>	02-02-900	<b>Work Order #:</b>	

### Bulk Sampling Parameters

Pipe/Tank	Flooring	Ceiling	Roofing	Location
<input type="checkbox"/> Insulation <input type="checkbox"/> Elbow <input type="checkbox"/> Fitting <input type="checkbox"/> Transite Pipe <input type="checkbox"/> Gasket <input type="checkbox"/> Tank Insulation <input type="checkbox"/> Pipe Wrap <b>HVAC</b> <input type="checkbox"/> Insulation <input type="checkbox"/> Tape <input type="checkbox"/> Paper Wrap	<input type="checkbox"/> 12'x12' Tile <input type="checkbox"/> 9'x9' Tile X Vinyl Sheet <input type="checkbox"/> Mastic <b>Wall</b> <input type="checkbox"/> Transite Panel <input type="checkbox"/> Textured Wall <input type="checkbox"/> Plaster <input type="checkbox"/> DWJC	<input type="checkbox"/> Textured <input type="checkbox"/> Stucco <input type="checkbox"/> Popcorn <input type="checkbox"/> DWJC <input type="checkbox"/> Plaster <input type="checkbox"/> Acoustic Tile (Dropped) <input type="checkbox"/> Acoustic Tile (Glued-on) <input type="checkbox"/> Mastic <b>Structural</b> <input type="checkbox"/> Steel F. P. ing <input type="checkbox"/> Deck F. P. ing	<input type="checkbox"/> Shingle <input type="checkbox"/> Rolled <input type="checkbox"/> Felt <input type="checkbox"/> Tar  Miscellaneous: _____  No. of Phases: _____ Colour: _____	X Floor <input type="checkbox"/> Wall Orientation <input type="checkbox"/> Ceiling <input type="checkbox"/> Above Ceiling <input type="checkbox"/> Other



## ASBESTOS BULK SAMPLING FORM

<b>Sample #:</b>	S012	<b>Date Sampled:</b>	July 16, 2012
<b>Building :</b>	Education	<b>Sampler:</b>	Andy Mitchell
<b>Location:</b>	033, room 2004	<b>Analysis:</b>	SAI - PLM
<b>MUN Project #:</b>	02-02-900	<b>Work Order #:</b>	

### Bulk Sampling Parameters

Pipe/Tank	Flooring	Ceiling	Roofing	Location
<input type="checkbox"/> Insulation	<input type="checkbox"/> 12'x12' Tile	<input type="checkbox"/> Textured	<input type="checkbox"/> Shingle	<input type="checkbox"/> Floor
<input type="checkbox"/> Elbow	<input type="checkbox"/> 9'x9' Tile	<input type="checkbox"/> Stucco	<input type="checkbox"/> Rolled	<input type="checkbox"/> X Wall Orientation
<input type="checkbox"/> Fitting	<input type="checkbox"/> Vinyl Sheet	<input type="checkbox"/> Popcorn	<input type="checkbox"/> Felt	<input type="checkbox"/> Ceiling
<input type="checkbox"/> Transite Pipe	<input type="checkbox"/> Mastic	<input type="checkbox"/> DWJC	<input type="checkbox"/> Tar	<input type="checkbox"/> Above Ceiling
<input type="checkbox"/> Gasket	<b>Wall</b>	<input type="checkbox"/> Plaster		<input type="checkbox"/> Other
<input type="checkbox"/> Tank Insulation	<input type="checkbox"/> Transite Panel	<input type="checkbox"/> Acoustic Tile (Dropped)		
<input type="checkbox"/> Pipe Wrap	<input type="checkbox"/> Textured Wall	<input type="checkbox"/> Acoustic Tile (Glued-on)		
<b>HVAC</b>	X Plaster	<input type="checkbox"/> Mastic	Miscellaneous: _____	
<input type="checkbox"/> Insulation	<input type="checkbox"/> DWJC	<b>Structural</b>	No. of Phases: _____	
<input type="checkbox"/> Tape		<input type="checkbox"/> Steel F. P. ing	Colour: _____	
<input type="checkbox"/> Paper Wrap		<input type="checkbox"/> Deck F. P. ing		

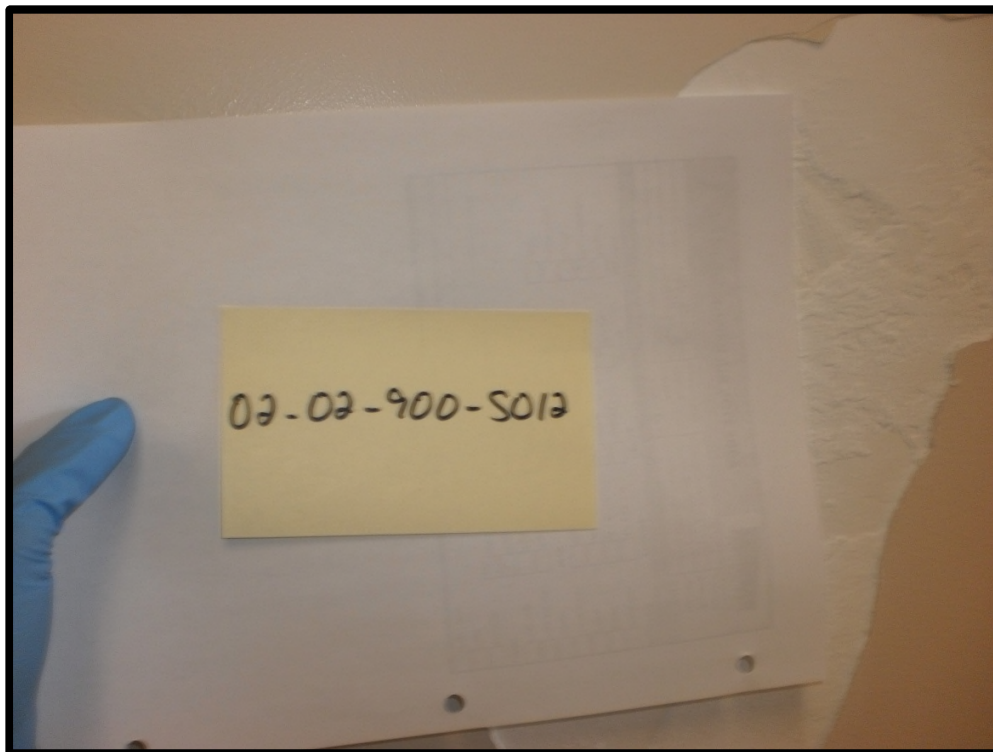



## ASBESTOS BULK SAMPLING FORM

<b>Sample #:</b>	S013	<b>Date Sampled:</b>	July 16, 2012
<b>Building :</b>	Education	<b>Sampler:</b>	Andy Mitchell
<b>Location:</b>	034, room 2003	<b>Analysis:</b>	SAI - PLM
<b>MUN Project #:</b>	02-02-900	<b>Work Order #:</b>	

### Bulk Sampling Parameters

Pipe/Tank	Flooring	Ceiling	Roofing	Location
<input type="checkbox"/> Insulation	<input type="checkbox"/> 12'x12' Tile	<input type="checkbox"/> Textured	<input type="checkbox"/> Shingle	<input type="checkbox"/> Floor
<input type="checkbox"/> Elbow	<input type="checkbox"/> 9'x9' Tile	<input type="checkbox"/> Stucco	<input type="checkbox"/> Rolled	<input type="checkbox"/> Wall Orientation
<input type="checkbox"/> Fitting	<input type="checkbox"/> Vinyl Sheet	<input type="checkbox"/> Popcorn	<input type="checkbox"/> Felt	<input type="checkbox"/> Ceiling
<input type="checkbox"/> Transite Pipe	<input type="checkbox"/> Mastic	<input type="checkbox"/> DWJC	<input type="checkbox"/> Tar	<input checked="" type="checkbox"/> Above Ceiling
<input type="checkbox"/> Gasket	<b>Wall</b>	<input type="checkbox"/> Plaster		<input type="checkbox"/> Other
<input type="checkbox"/> Tank Insulation	<input type="checkbox"/> Transite Panel	<input type="checkbox"/> Acoustic Tile (Dropped)		
<input type="checkbox"/> Pipe Wrap	<input type="checkbox"/> Textured Wall	<input type="checkbox"/> Acoustic Tile (Glued-on)		
<b>HVAC</b>	<input type="checkbox"/> Plaster	<input type="checkbox"/> Mastic	Miscellaneous: _____	
<input type="checkbox"/> Insulation	<input type="checkbox"/> DWJC	<b>Structural</b>	No. of Phases: _____	
X Tape		<input type="checkbox"/> Steel F. P. ing	Colour: _____	
<input type="checkbox"/> Paper Wrap		<input type="checkbox"/> Deck F. P. ing		

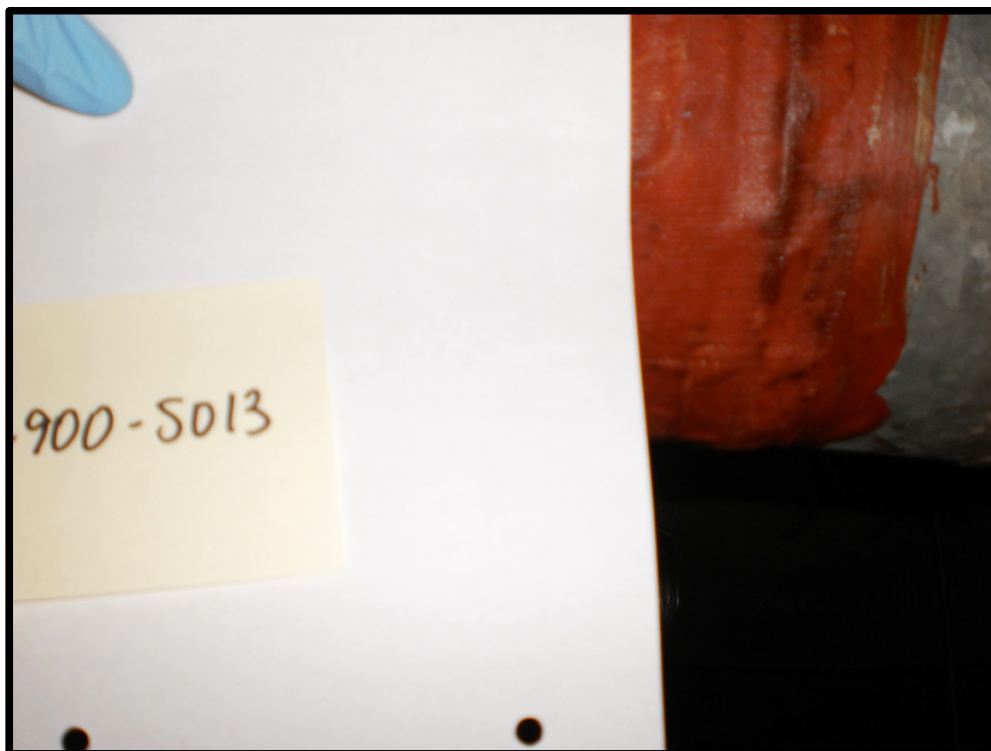



## ASBESTOS BULK SAMPLING FORM

<b>Sample #:</b>	S014	<b>Date Sampled:</b>	July 16, 2012
<b>Building :</b>	Education	<b>Sampler:</b>	Andy Mitchell
<b>Location:</b>	036, distance education	<b>Analysis:</b>	SAI - PLM
<b>MUN Project #:</b>	02-02-900	<b>Work Order #:</b>	

### Bulk Sampling Parameters

Pipe/Tank	Flooring	Ceiling	Roofing	Location
<input type="checkbox"/> Insulation	<input type="checkbox"/> 12'x12' Tile	<input type="checkbox"/> Textured	<input type="checkbox"/> Shingle	<input type="checkbox"/> Floor
<input type="checkbox"/> Elbow	<input type="checkbox"/> 9'x9' Tile	<input type="checkbox"/> Stucco	<input type="checkbox"/> Rolled	<input type="checkbox"/> X Wall Orientation
<input type="checkbox"/> Fitting	<input type="checkbox"/> Vinyl Sheet	<input type="checkbox"/> Popcorn	<input type="checkbox"/> Felt	<input type="checkbox"/> Ceiling
<input type="checkbox"/> Transite Pipe	<input type="checkbox"/> Mastic	<input type="checkbox"/> DWJC	<input type="checkbox"/> Tar	<input type="checkbox"/> Above Ceiling
<input type="checkbox"/> Gasket	<b>Wall</b>	<input type="checkbox"/> Plaster		<input type="checkbox"/> Other
<input type="checkbox"/> Tank Insulation	<input type="checkbox"/> Transite Panel	<input type="checkbox"/> Acoustic Tile (Dropped)		
<input type="checkbox"/> Pipe Wrap	<input type="checkbox"/> Textured Wall	<input type="checkbox"/> Acoustic Tile (Glued-on)		
<b>HVAC</b>	<input type="checkbox"/> Plaster	<input type="checkbox"/> Mastic	Miscellaneous: _____	
<input type="checkbox"/> Insulation	X DWJC	<b>Structural</b>	No. of Phases: _____	
<input type="checkbox"/> Tape		<input type="checkbox"/> Steel F. P. ing	Colour: _____	
<input type="checkbox"/> Paper Wrap		<input type="checkbox"/> Deck F. P. ing		

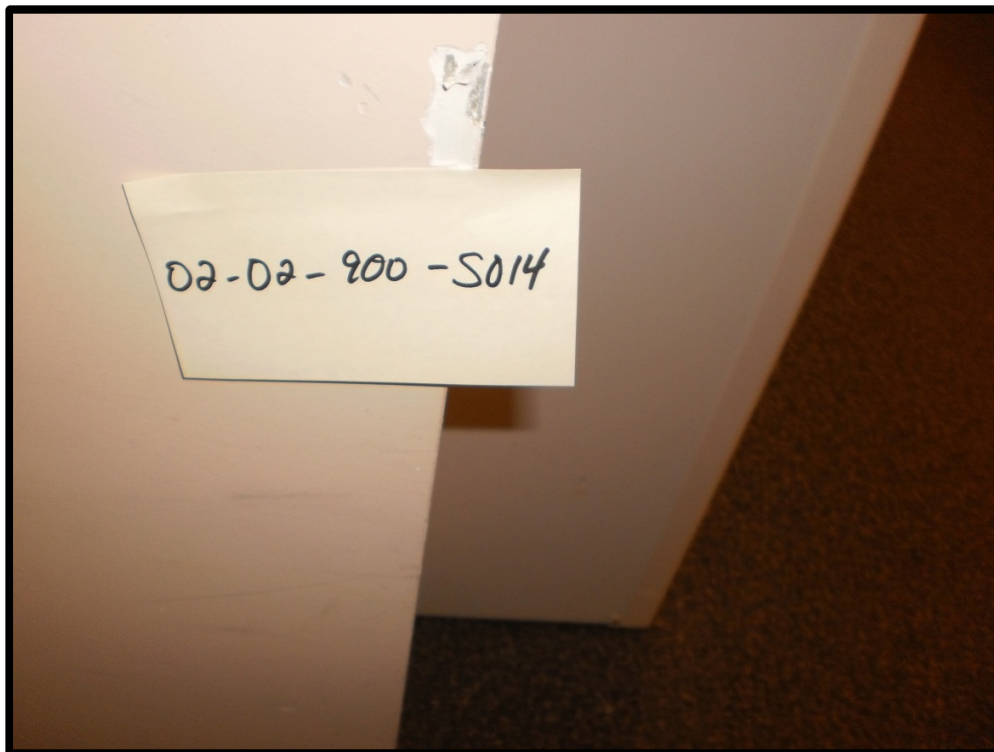



## ASBESTOS BULK SAMPLING FORM

<b>Sample #:</b>	S015	<b>Date Sampled:</b>	July 17, 2012
<b>Building :</b>	Education	<b>Sampler:</b>	Andy Mitchell
<b>Location:</b>	048, room 2030	<b>Analysis:</b>	SAI - PLM
<b>MUN Project #:</b>	02-02-900	<b>Work Order #:</b>	

### Bulk Sampling Parameters

Pipe/Tank	Flooring	Ceiling	Roofing	Location
<input type="checkbox"/> Insulation <input type="checkbox"/> Elbow <input type="checkbox"/> Fitting <input type="checkbox"/> Transite Pipe <input type="checkbox"/> Gasket <input type="checkbox"/> Tank Insulation X Pipe Wrap <b>HVAC</b> <input type="checkbox"/> Insulation <input type="checkbox"/> Tape <input type="checkbox"/> Paper Wrap	<input type="checkbox"/> 12'x12' Tile <input type="checkbox"/> 9'x9' Tile <input type="checkbox"/> Vinyl Sheet <input type="checkbox"/> Mastic <b>Wall</b> <input type="checkbox"/> Transite Panel <input type="checkbox"/> Textured Wall <input type="checkbox"/> Plaster <input type="checkbox"/> DWJC	<input type="checkbox"/> Textured <input type="checkbox"/> Stucco <input type="checkbox"/> Popcorn <input type="checkbox"/> DWJC <input type="checkbox"/> Plaster <input type="checkbox"/> Acoustic Tile (Dropped) <input type="checkbox"/> Acoustic Tile (Glued-on) <input type="checkbox"/> Mastic <b>Structural</b> <input type="checkbox"/> Steel F. P. ing <input type="checkbox"/> Deck F. P. ing	<input type="checkbox"/> Shingle <input type="checkbox"/> Rolled <input type="checkbox"/> Felt <input type="checkbox"/> Tar  Miscellaneous: _____  No. of Phases: _____ Colour: _____	<input type="checkbox"/> Floor <input type="checkbox"/> Wall Orientation <input type="checkbox"/> Ceiling X Above Ceiling <input type="checkbox"/> Other

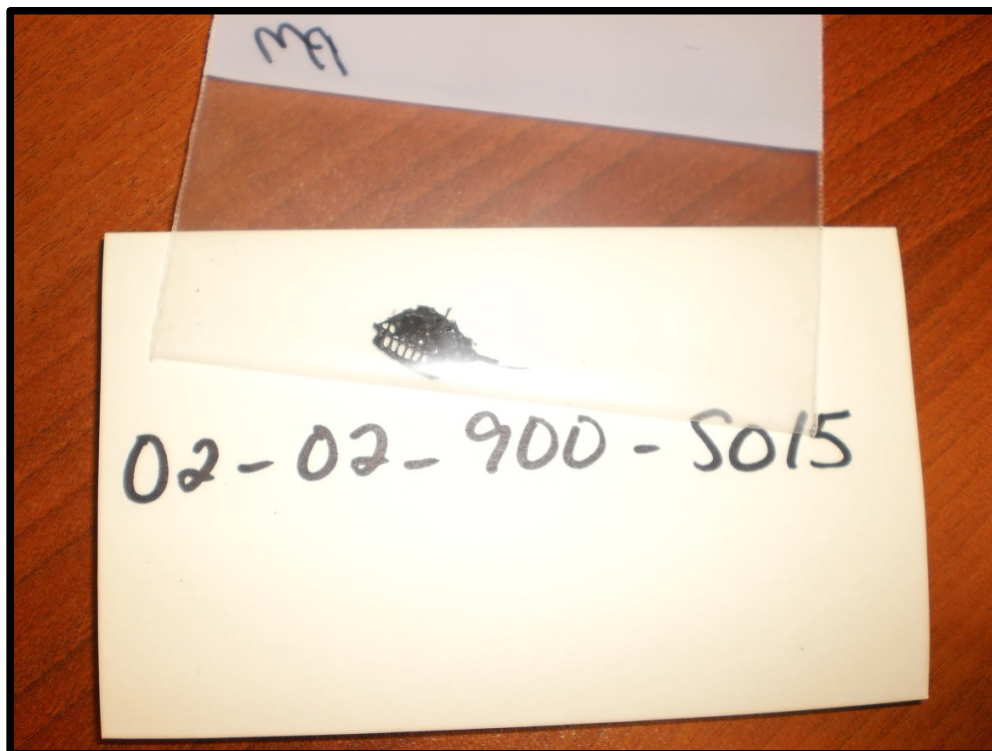





## ASBESTOS BULK SAMPLING FORM

<b>Sample #:</b>	S016	<b>Date Sampled:</b>	July 17, 2012
<b>Building :</b>	Education	<b>Sampler:</b>	Andy Mitchell
<b>Location:</b>	050, room 2030B	<b>Analysis:</b>	SAI - PLM
<b>MUN Project #:</b>	02-02-900	<b>Work Order #:</b>	

### Bulk Sampling Parameters

Pipe/Tank	Flooring	Ceiling	Roofing	Location
<input type="checkbox"/> Insulation	<input type="checkbox"/> 12'x12' Tile	<input type="checkbox"/> Textured	<input type="checkbox"/> Shingle	<input type="checkbox"/> Floor
<input type="checkbox"/> Elbow	<input type="checkbox"/> 9'x9' Tile	<input type="checkbox"/> Stucco	<input type="checkbox"/> Rolled	<input type="checkbox"/> Wall Orientation
<input type="checkbox"/> Fitting	<input type="checkbox"/> Vinyl Sheet	<input type="checkbox"/> Popcorn	<input type="checkbox"/> Felt	<input checked="" type="checkbox"/> X Ceiling
<input type="checkbox"/> Transite Pipe	<input type="checkbox"/> Mastic	<input type="checkbox"/> DWJC	<input type="checkbox"/> Tar	<input type="checkbox"/> Above Ceiling
<input type="checkbox"/> Gasket	<b>Wall</b>	<input type="checkbox"/> Plaster		<input type="checkbox"/> Other
<input type="checkbox"/> Tank Insulation	<input type="checkbox"/> Transite Panel	<input checked="" type="checkbox"/> X Acoustic Tile (Dropped)		
<input type="checkbox"/> Pipe Wrap	<input type="checkbox"/> Textured Wall	<input type="checkbox"/> Acoustic Tile (Glued-on)		
<b>HVAC</b>	<input type="checkbox"/> Plaster	<input type="checkbox"/> Mastic	Miscellaneous: _____	
<input type="checkbox"/> Insulation	<input type="checkbox"/> DWJC	<b>Structural</b>	No. of Phases: _____	
<input type="checkbox"/> Tape		<input type="checkbox"/> Steel F. P. ing	Colour: _____	
<input type="checkbox"/> Paper Wrap		<input type="checkbox"/> Deck F. P. ing		

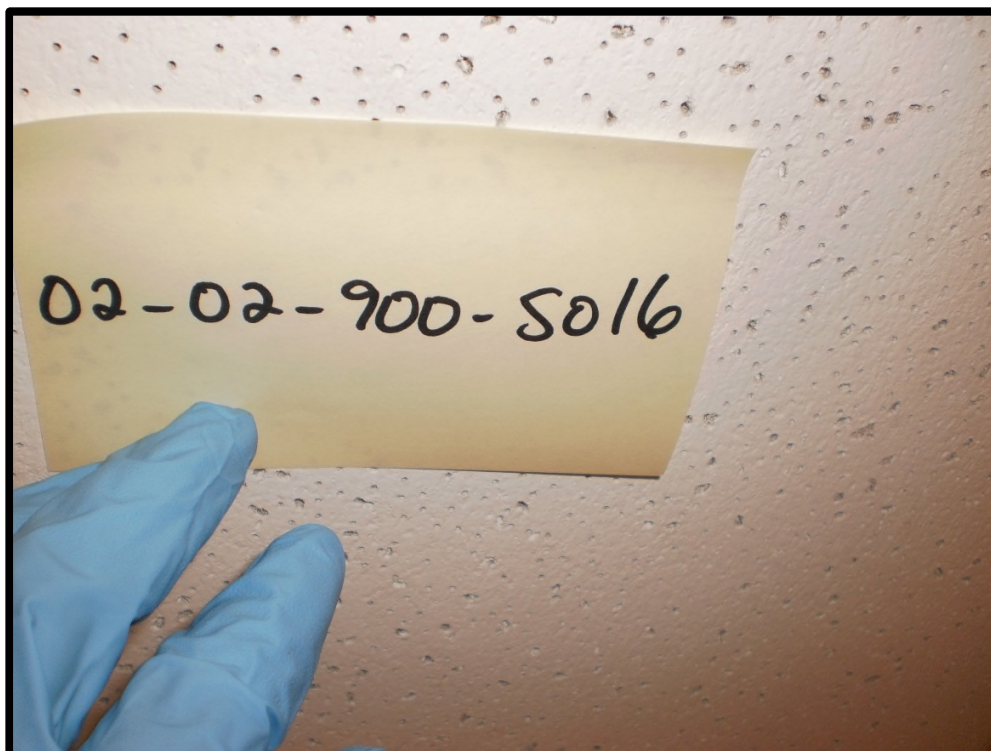



## ASBESTOS BULK SAMPLING FORM

<b>Sample #:</b>	S017	<b>Date Sampled:</b>	July 17, 2012
<b>Building :</b>	Education	<b>Sampler:</b>	Andy Mitchell
<b>Location:</b>	056, room 1021	<b>Analysis:</b>	SAI - PLM
<b>MUN Project #:</b>	02-02-900	<b>Work Order #:</b>	

### Bulk Sampling Parameters

Pipe/Tank	Flooring	Ceiling	Roofing	Location
<input type="checkbox"/> Insulation	<input type="checkbox"/> 12'x12' Tile	<input type="checkbox"/> Textured	<input type="checkbox"/> Shingle	X Floor
<input type="checkbox"/> Elbow	<input type="checkbox"/> 9'x9' Tile	<input type="checkbox"/> Stucco	<input type="checkbox"/> Rolled	<input type="checkbox"/> Wall Orientation
<input type="checkbox"/> Fitting	X Vinyl Sheet	<input type="checkbox"/> Popcorn	<input type="checkbox"/> Felt	<input type="checkbox"/> Ceiling
<input type="checkbox"/> Transite Pipe	<input type="checkbox"/> Mastic	<input type="checkbox"/> DWJC	<input type="checkbox"/> Tar	<input type="checkbox"/> Above Ceiling
<input type="checkbox"/> Gasket	<b>Wall</b>	<input type="checkbox"/> Plaster		<input type="checkbox"/> Other
<input type="checkbox"/> Tank Insulation	<input type="checkbox"/> Transite Panel	<input type="checkbox"/> Acoustic Tile (Dropped)		
<input type="checkbox"/> Pipe Wrap	<input type="checkbox"/> Textured Wall	<input type="checkbox"/> Acoustic Tile (Glued-on)		
<b>HVAC</b>	<input type="checkbox"/> Plaster	<input type="checkbox"/> Mastic	Miscellaneous: _____	
<input type="checkbox"/> Insulation	<input type="checkbox"/> DWJC	<b>Structural</b>	No. of Phases: _____	
<input type="checkbox"/> Tape		<input type="checkbox"/> Steel F. P. ing	Colour: _____	
<input type="checkbox"/> Paper Wrap		<input type="checkbox"/> Deck F. P. ing		

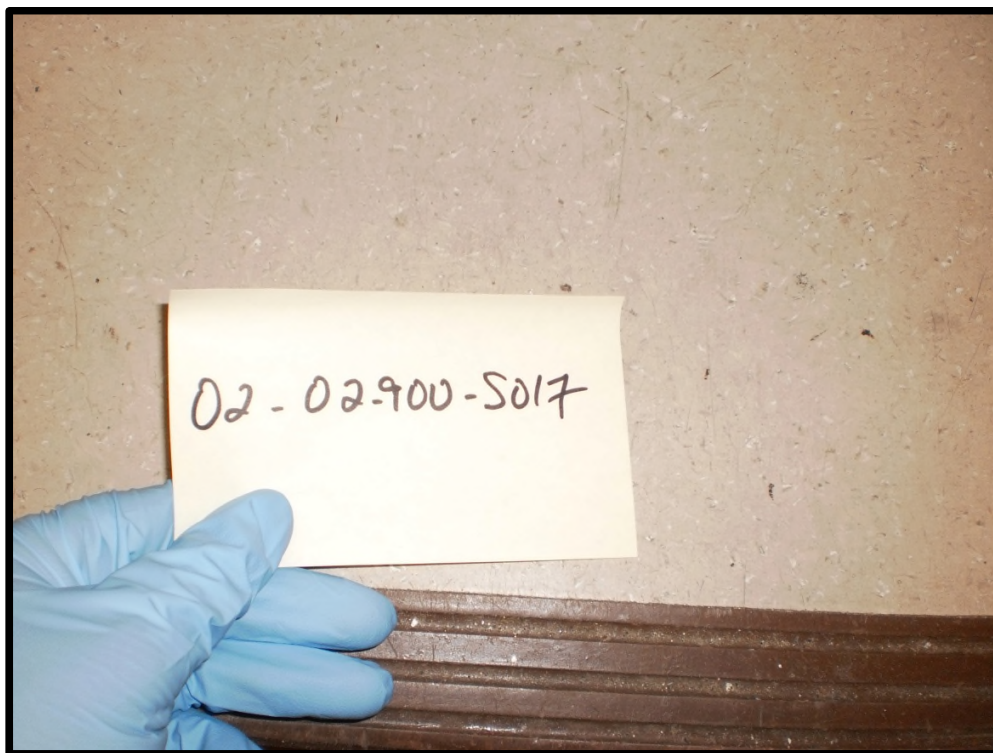



## ASBESTOS BULK SAMPLING FORM

<b>Sample #:</b>	S018	<b>Date Sampled:</b>	July 17, 2012
<b>Building :</b>	Education	<b>Sampler:</b>	Andy Mitchell
<b>Location:</b>	057, room 1019	<b>Analysis:</b>	SAI - PLM
<b>MUN Project #:</b>	02-02-900	<b>Work Order #:</b>	

### Bulk Sampling Parameters

Pipe/Tank	Flooring	Ceiling	Roofing	Location
<input type="checkbox"/> Insulation <input type="checkbox"/> Elbow <input type="checkbox"/> Fitting <input type="checkbox"/> Transite Pipe <input type="checkbox"/> Gasket <input type="checkbox"/> Tank Insulation <input type="checkbox"/> Pipe Wrap <b>HVAC</b> <input type="checkbox"/> Insulation <input type="checkbox"/> Tape <input type="checkbox"/> Paper Wrap	<input type="checkbox"/> 12'x12' Tile <input type="checkbox"/> 9'x9' Tile <input checked="" type="checkbox"/> Vinyl Sheet <input type="checkbox"/> Mastic <b>Wall</b> <input type="checkbox"/> Transite Panel <input type="checkbox"/> Textured Wall <input type="checkbox"/> Plaster <input type="checkbox"/> DWJC	<input type="checkbox"/> Textured <input type="checkbox"/> Stucco <input type="checkbox"/> Popcorn <input type="checkbox"/> DWJC <input type="checkbox"/> Plaster <input type="checkbox"/> Acoustic Tile (Dropped) <input type="checkbox"/> Acoustic Tile (Glued-on) <input type="checkbox"/> Mastic <b>Structural</b> <input type="checkbox"/> Steel F. P. ing <input type="checkbox"/> Deck F. P. ing	<input type="checkbox"/> Shingle <input type="checkbox"/> Rolled <input type="checkbox"/> Felt <input type="checkbox"/> Tar  Miscellaneous: _____  No. of Phases: _____ Colour: <u>Light brown</u>	<input checked="" type="checkbox"/> X Floor <input type="checkbox"/> Wall Orientation <input type="checkbox"/> Ceiling <input type="checkbox"/> Above Ceiling <input type="checkbox"/> Other

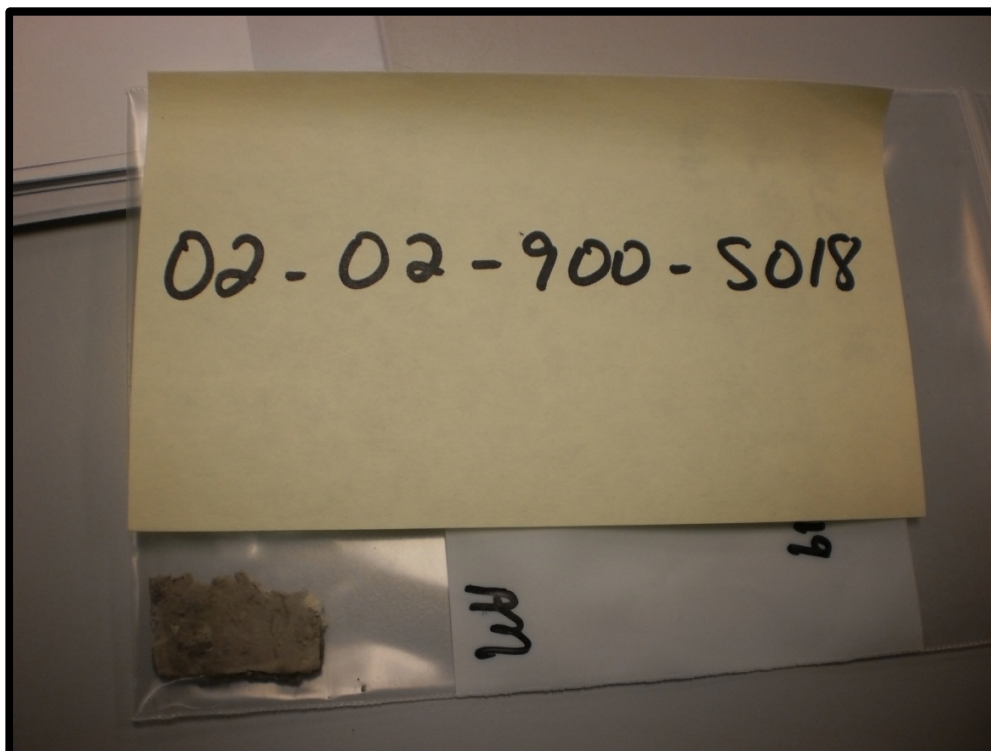





## ASBESTOS BULK SAMPLING FORM

<b>Sample #:</b>	S019	<b>Date Sampled:</b>	July 18, 2012
<b>Building :</b>	Education	<b>Sampler:</b>	Andy Mitchell
<b>Location:</b>	061, room 1014	<b>Analysis:</b>	SAI - PLM
<b>MUN Project #:</b>	02-02-900	<b>Work Order #:</b>	

### Bulk Sampling Parameters

Pipe/Tank	Flooring	Ceiling	Roofing	Location
<input type="checkbox"/> Insulation	X12'x12' Tile	<input type="checkbox"/> Textured	<input type="checkbox"/> Shingle	X Floor
<input type="checkbox"/> Elbow	<input type="checkbox"/> 9'x9'Tile	<input type="checkbox"/> Stucco	<input type="checkbox"/> Rolled	<input type="checkbox"/> Wall Orientation
<input type="checkbox"/> Fitting	<input type="checkbox"/> Vinyl Sheet	<input type="checkbox"/> Popcorn	<input type="checkbox"/> Felt	<input type="checkbox"/> Ceiling
<input type="checkbox"/> Transite Pipe	<input type="checkbox"/> Mastic	<input type="checkbox"/> DWJC	<input type="checkbox"/> Tar	<input type="checkbox"/> Above Ceiling
<input type="checkbox"/> Gasket	<b>Wall</b>	<input type="checkbox"/> Plaster		<input type="checkbox"/> Other
<input type="checkbox"/> Tank Insulation	<input type="checkbox"/> Transite Panel	<input type="checkbox"/> Acoustic Tile (Dropped)		
<input type="checkbox"/> Pipe Wrap	<input type="checkbox"/> Textured Wall	<input type="checkbox"/> Acoustic Tile (Glued-on)		
<b>HVAC</b>	<input type="checkbox"/> Plaster	<input type="checkbox"/> Mastic	Miscellaneous: _____	
<input type="checkbox"/> Insulation	<input type="checkbox"/> DWJC	<b>Structural</b>	No. of Phases: _____	
<input type="checkbox"/> Tape		<input type="checkbox"/> Steel F. P. ing	Colour: <u>White with black speck</u>	
<input type="checkbox"/> Paper Wrap		<input type="checkbox"/> Deck F. P. ing		

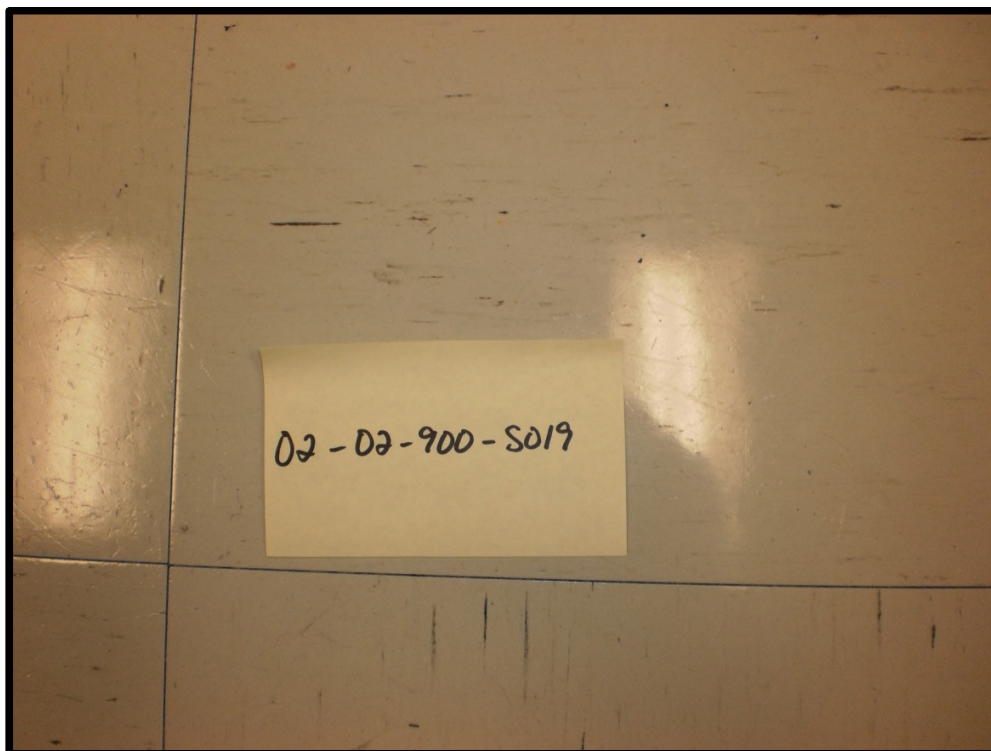



## ASBESTOS BULK SAMPLING FORM

<b>Sample #:</b>	S020	<b>Date Sampled:</b>	July 17, 2012
<b>Building :</b>	Education	<b>Sampler:</b>	Andy Mitchell
<b>Location:</b>	063, room 1008	<b>Analysis:</b>	SAI - PLM
<b>MUN Project #:</b>	02-02-900	<b>Work Order #:</b>	

### Bulk Sampling Parameters

Pipe/Tank	Flooring	Ceiling	Roofing	Location
<input type="checkbox"/> Insulation	<input type="checkbox"/> 12'x12' Tile	<input type="checkbox"/> Textured	<input type="checkbox"/> Shingle	<input type="checkbox"/> Floor
<input type="checkbox"/> Elbow	<input type="checkbox"/> 9'x9' Tile	<input type="checkbox"/> Stucco	<input type="checkbox"/> Rolled	<input type="checkbox"/> X Wall Orientation
<input type="checkbox"/> Fitting	<input type="checkbox"/> Vinyl Sheet	<input type="checkbox"/> Popcorn	<input type="checkbox"/> Felt	<input type="checkbox"/> Ceiling
<input type="checkbox"/> Transite Pipe	<input type="checkbox"/> Mastic	<input type="checkbox"/> DWJC	<input type="checkbox"/> Tar	<input type="checkbox"/> Above Ceiling
<input type="checkbox"/> Gasket	<b>Wall</b>	<input type="checkbox"/> Plaster		<input type="checkbox"/> Other
<input type="checkbox"/> Tank Insulation	<input type="checkbox"/> Transite Panel	<input type="checkbox"/> Acoustic Tile (Dropped)		
<input type="checkbox"/> Pipe Wrap	<input type="checkbox"/> Textured Wall	<input type="checkbox"/> Acoustic Tile (Glued-on)		
<b>HVAC</b>	<input type="checkbox"/> Plaster	<input type="checkbox"/> Mastic	Miscellaneous: _____	
<input type="checkbox"/> Insulation	X DWJC	<b>Structural</b>	No. of Phases: _____	
<input type="checkbox"/> Tape		<input type="checkbox"/> Steel F. P. ing	Colour: _____	
<input type="checkbox"/> Paper Wrap		<input type="checkbox"/> Deck F. P. ing		





## ASBESTOS BULK SAMPLING FORM

<b>Sample #:</b>	S021	<b>Date Sampled:</b>	July 17, 2012	
<b>Building :</b>	Education	<b>Sampler:</b>	Andy Mitchell	
<b>Location:</b>	063, room 1008	<b>Analysis:</b>	SAI - PLM	
<b>MUN Project #:</b>	02-02-900	<b>Work Order #:</b>		

Bulk Sampling Parameters				
Pipe/Tank	Flooring	Ceiling	Roofing	Location
<input type="checkbox"/> Insulation	<input type="checkbox"/> 12'x12' Tile	<input type="checkbox"/> Textured	<input type="checkbox"/> Shingle	<input type="checkbox"/> Floor
<input type="checkbox"/> Elbow	<input type="checkbox"/> 9'x9' Tile	<input type="checkbox"/> Stucco	<input type="checkbox"/> Rolled	<input type="checkbox"/> Wall Orientation
<input type="checkbox"/> Fitting	<input type="checkbox"/> Vinyl Sheet	<input type="checkbox"/> Popcorn	<input type="checkbox"/> Felt	<input type="checkbox"/> X Ceiling
<input type="checkbox"/> Transite Pipe	<input type="checkbox"/> Mastic	<input type="checkbox"/> DWJC	<input type="checkbox"/> Tar	<input type="checkbox"/> Above Ceiling
<input type="checkbox"/> Gasket	<b>Wall</b>	<input type="checkbox"/> Plaster		<input type="checkbox"/> Other
<input type="checkbox"/> Tank Insulation	<input type="checkbox"/> Transite Panel	X Acoustic Tile (Dropped)		
<input type="checkbox"/> Pipe Wrap	<input type="checkbox"/> Textured Wall	<input type="checkbox"/> Acoustic Tile (Glued-on)		
<b>HVAC</b>	<input type="checkbox"/> Plaster	<input type="checkbox"/> Mastic	Miscellaneous: <u>2' x 2' pinhole pattern</u>	
<input type="checkbox"/> Insulation	<input type="checkbox"/> DWJC	<b>Structural</b>	No. of Phases: _____	
<input type="checkbox"/> Tape		<input type="checkbox"/> Steel F. P. ing	Colour: _____	
<input type="checkbox"/> Paper Wrap		<input type="checkbox"/> Deck F. P. ing		

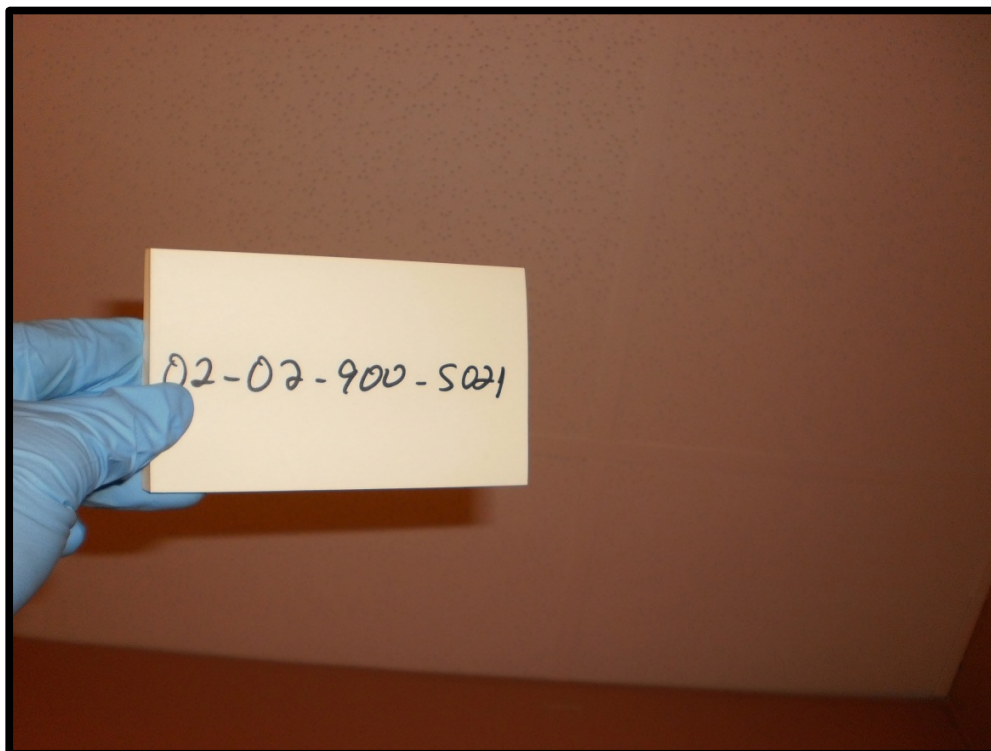



## ASBESTOS BULK SAMPLING FORM

<b>Sample #:</b>	S022	<b>Date Sampled:</b>	July 17, 2012
<b>Building :</b>	Education	<b>Sampler:</b>	Andy Mitchell
<b>Location:</b>	075, room 1002	<b>Analysis:</b>	SAI - PLM
<b>MUN Project #:</b>	02-02-900	<b>Work Order #:</b>	

### Bulk Sampling Parameters

Pipe/Tank	Flooring	Ceiling	Roofing	Location
<input type="checkbox"/> Insulation <input type="checkbox"/> Elbow <input type="checkbox"/> Fitting <input type="checkbox"/> Transite Pipe <input type="checkbox"/> Gasket <input type="checkbox"/> Tank Insulation <input type="checkbox"/> Pipe Wrap <b>HVAC</b> <input type="checkbox"/> Insulation <input type="checkbox"/> Tape <input type="checkbox"/> Paper Wrap	<input type="checkbox"/> 12'x12' Tile <input type="checkbox"/> 9'x9' Tile <input checked="" type="checkbox"/> Vinyl Sheet <input type="checkbox"/> Mastic <b>Wall</b> <input type="checkbox"/> Transite Panel <input type="checkbox"/> Textured Wall <input type="checkbox"/> Plaster <input type="checkbox"/> DWJC	<input type="checkbox"/> Textured <input type="checkbox"/> Stucco <input type="checkbox"/> Popcorn <input type="checkbox"/> DWJC <input type="checkbox"/> Plaster <input type="checkbox"/> Acoustic Tile (Dropped) <input type="checkbox"/> Acoustic Tile (Glued-on) <input type="checkbox"/> Mastic <b>Structural</b> <input type="checkbox"/> Steel F. P. ing <input type="checkbox"/> Deck F. P. ing	<input type="checkbox"/> Shingle <input type="checkbox"/> Rolled <input type="checkbox"/> Felt <input type="checkbox"/> Tar  Miscellaneous: _____  No. of Phases: _____ Colour: <u>Grey dark speck pattern</u>	<input checked="" type="checkbox"/> Floor <input type="checkbox"/> Wall Orientation <input type="checkbox"/> Ceiling <input type="checkbox"/> Above Ceiling <input type="checkbox"/> Other

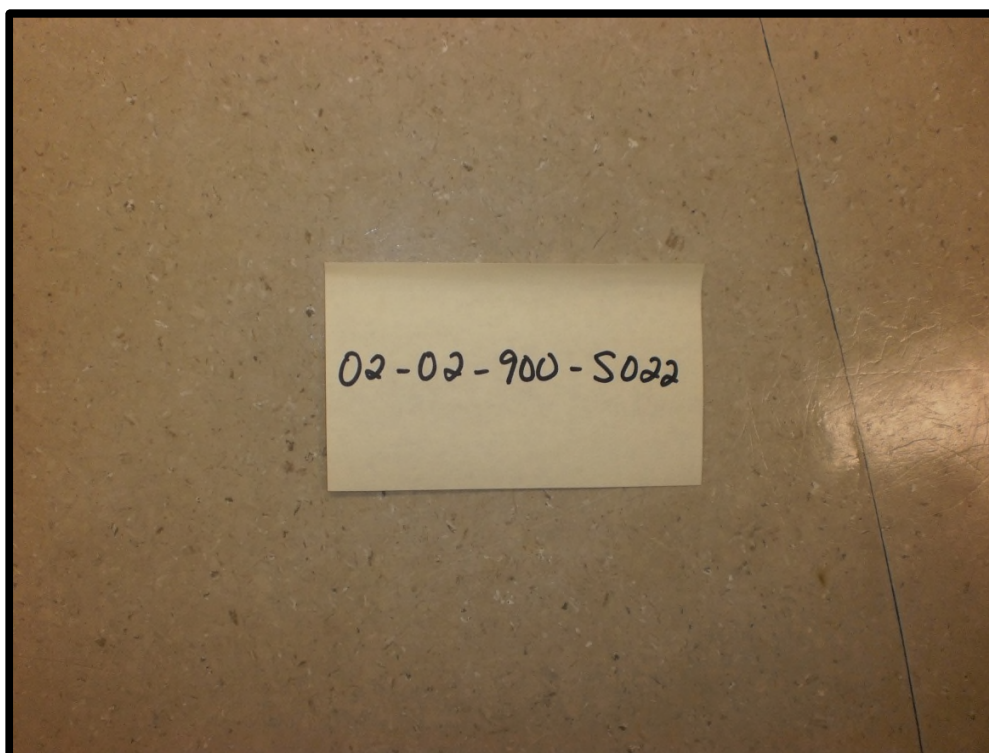





## ASBESTOS BULK SAMPLING FORM

<b>Sample #:</b>	S023	<b>Date Sampled:</b>	July 17, 2012
<b>Building :</b>	Education	<b>Sampler:</b>	Andy Mitchell
<b>Location:</b>	088, room 1034	<b>Analysis:</b>	SAI - PLM
<b>MUN Project #:</b>	02-02-900	<b>Work Order #:</b>	

### Bulk Sampling Parameters

Pipe/Tank	Flooring	Ceiling	Roofing	Location
<input type="checkbox"/> Insulation <input type="checkbox"/> Elbow <input type="checkbox"/> Fitting <input type="checkbox"/> Transite Pipe <input type="checkbox"/> Gasket <input type="checkbox"/> Tank Insulation <input type="checkbox"/> Pipe Wrap <b>HVAC</b> <input type="checkbox"/> Insulation <input type="checkbox"/> Tape <input type="checkbox"/> Paper Wrap	<input type="checkbox"/> 12'x12' Tile <input type="checkbox"/> 9'x9' Tile <input checked="" type="checkbox"/> Vinyl Sheet <input type="checkbox"/> Mastic <b>Wall</b> <input type="checkbox"/> Transite Panel <input type="checkbox"/> Textured Wall <input type="checkbox"/> Plaster <input type="checkbox"/> DWJC	<input type="checkbox"/> Textured <input type="checkbox"/> Stucco <input type="checkbox"/> Popcorn <input type="checkbox"/> DWJC <input type="checkbox"/> Plaster <input type="checkbox"/> Acoustic Tile (Dropped) <input type="checkbox"/> Acoustic Tile (Glued-on) <input type="checkbox"/> Mastic <b>Structural</b> <input type="checkbox"/> Steel F. P. ing <input type="checkbox"/> Deck F. P. ing	<input type="checkbox"/> Shingle <input type="checkbox"/> Rolled <input type="checkbox"/> Felt <input type="checkbox"/> Tar  Miscellaneous: _____  No. of Phases: _____ Colour: <u>Green</u>	<input checked="" type="checkbox"/> Floor <input type="checkbox"/> Wall Orientation <input type="checkbox"/> Ceiling <input type="checkbox"/> Above Ceiling <input type="checkbox"/> Other

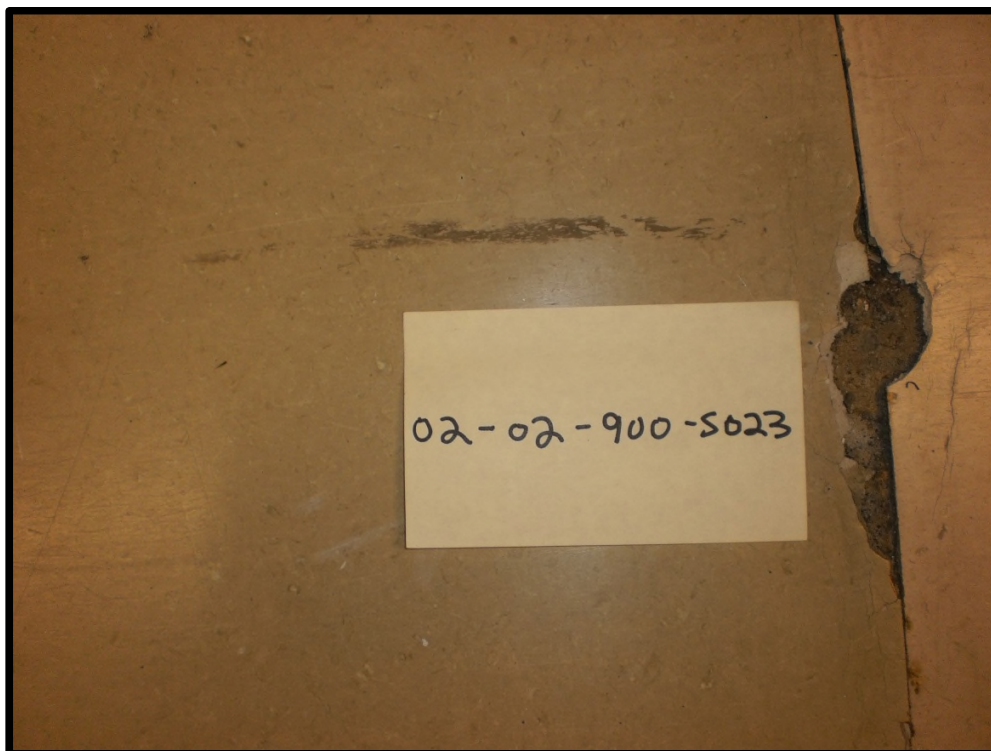



## ASBESTOS BULK SAMPLING FORM

<b>Sample #:</b>	S024	<b>Date Sampled:</b>	July 17, 2012
<b>Building :</b>	Education	<b>Sampler:</b>	Andy Mitchell
<b>Location:</b>	094, room 1036	<b>Analysis:</b>	SAI - PLM
<b>MUN Project #:</b>	02-02-900	<b>Work Order #:</b>	

### Bulk Sampling Parameters

Pipe/Tank	Flooring	Ceiling	Roofing	Location
<input type="checkbox"/> Insulation	X12'x12' Tile	<input type="checkbox"/> Textured	<input type="checkbox"/> Shingle	X Floor
<input type="checkbox"/> Elbow	<input type="checkbox"/> 9'x9' Tile	<input type="checkbox"/> Stucco	<input type="checkbox"/> Rolled	<input type="checkbox"/> Wall Orientation
<input type="checkbox"/> Fitting	<input type="checkbox"/> Vinyl Sheet	<input type="checkbox"/> Popcorn	<input type="checkbox"/> Felt	<input type="checkbox"/> Ceiling
<input type="checkbox"/> Transite Pipe	<input type="checkbox"/> Mastic	<input type="checkbox"/> DWJC	<input type="checkbox"/> Tar	<input type="checkbox"/> Above Ceiling
<input type="checkbox"/> Gasket	<b>Wall</b>	<input type="checkbox"/> Plaster		<input type="checkbox"/> Other
<input type="checkbox"/> Tank Insulation	<input type="checkbox"/> Transite Panel	<input type="checkbox"/> Acoustic Tile (Dropped)		
<input type="checkbox"/> Pipe Wrap	<input type="checkbox"/> Textured Wall	<input type="checkbox"/> Acoustic Tile (Glued-on)		
<b>HVAC</b>	<input type="checkbox"/> Plaster	<input type="checkbox"/> Mastic	Miscellaneous: _____	
<input type="checkbox"/> Insulation	<input type="checkbox"/> DWJC	<b>Structural</b>	No. of Phases: _____	
<input type="checkbox"/> Tape		<input type="checkbox"/> Steel F. P. ing	Colour: <u>Grey white</u>	
<input type="checkbox"/> Paper Wrap		<input type="checkbox"/> Deck F. P. ing		

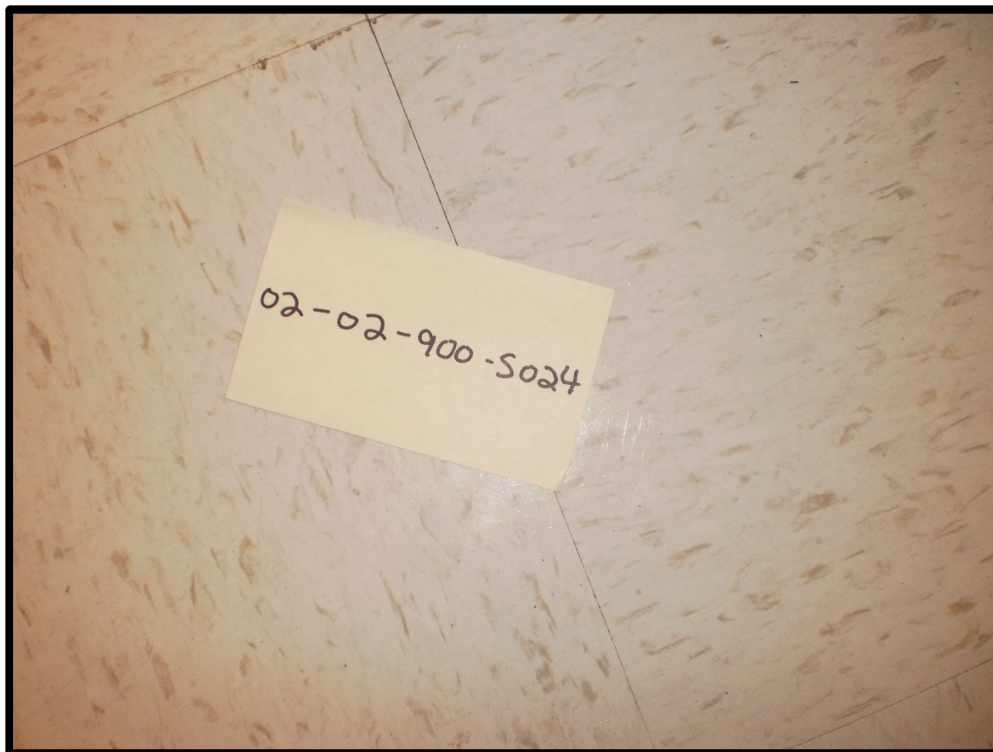



## ASBESTOS BULK SAMPLING FORM

<b>Sample #:</b>	S025	<b>Date Sampled:</b>	July 17, 2012
<b>Building :</b>	Education	<b>Sampler:</b>	Andy Mitchell
<b>Location:</b>	104, room 1039	<b>Analysis:</b>	SAI - PLM
<b>MUN Project #:</b>	02-02-900	<b>Work Order #:</b>	

### Bulk Sampling Parameters

Pipe/Tank	Flooring	Ceiling	Roofing	Location
<input type="checkbox"/> Insulation	X12'x12' Tile	<input type="checkbox"/> Textured	<input type="checkbox"/> Shingle	X Floor
<input type="checkbox"/> Elbow	<input type="checkbox"/> 9'x9' Tile	<input type="checkbox"/> Stucco	<input type="checkbox"/> Rolled	<input type="checkbox"/> Wall Orientation
<input type="checkbox"/> Fitting	<input type="checkbox"/> Vinyl Sheet	<input type="checkbox"/> Popcorn	<input type="checkbox"/> Felt	<input type="checkbox"/> Ceiling
<input type="checkbox"/> Transite Pipe	<input type="checkbox"/> Mastic	<input type="checkbox"/> DWJC	<input type="checkbox"/> Tar	<input type="checkbox"/> Above Ceiling
<input type="checkbox"/> Gasket	<b>Wall</b>	<input type="checkbox"/> Plaster		<input type="checkbox"/> Other
<input type="checkbox"/> Tank Insulation	<input type="checkbox"/> Transite Panel	<input type="checkbox"/> Acoustic Tile (Dropped)		
<input type="checkbox"/> Pipe Wrap	<input type="checkbox"/> Textured Wall	<input type="checkbox"/> Acoustic Tile (Glued-on)		
<b>HVAC</b>	<input type="checkbox"/> Plaster	<input type="checkbox"/> Mastic	Miscellaneous: _____	
<input type="checkbox"/> Insulation	<input type="checkbox"/> DWJC	<b>Structural</b>	No. of Phases: _____	
<input type="checkbox"/> Tape		<input type="checkbox"/> Steel F. P. ing	Colour: <u>Brown</u>	
<input type="checkbox"/> Paper Wrap		<input type="checkbox"/> Deck F. P. ing		

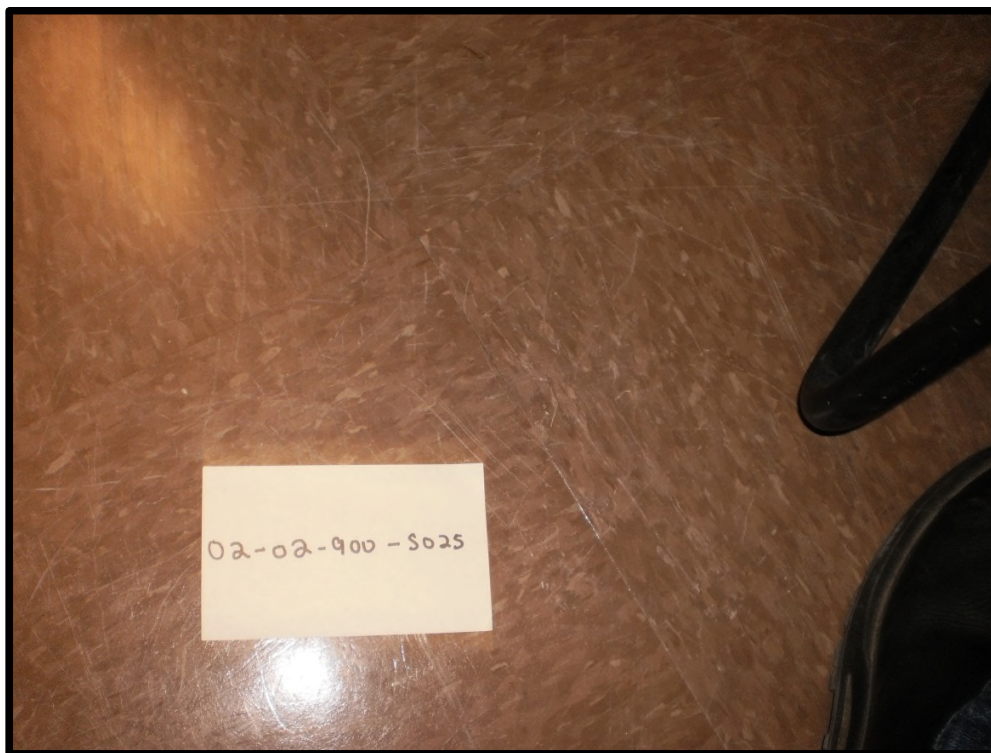



## ASBESTOS BULK SAMPLING FORM

<b>Sample #:</b>	S026	<b>Date Sampled:</b>	July 17, 2012
<b>Building :</b>	Education	<b>Sampler:</b>	Andy Mitchell
<b>Location:</b>	104, room 1039	<b>Analysis:</b>	SAI - PLM
<b>MUN Project #:</b>	02-02-900	<b>Work Order #:</b>	

### Bulk Sampling Parameters

Pipe/Tank	Flooring	Ceiling	Roofing	Location
<input type="checkbox"/> Insulation	<input type="checkbox"/> 12'x12' Tile	<input type="checkbox"/> Textured	<input type="checkbox"/> Shingle	<input type="checkbox"/> Floor
<input type="checkbox"/> Elbow	<input type="checkbox"/> 9'x9' Tile	<input type="checkbox"/> Stucco	<input type="checkbox"/> Rolled	<input type="checkbox"/> X Wall Orientation
<input type="checkbox"/> Fitting	<input type="checkbox"/> Vinyl Sheet	<input type="checkbox"/> Popcorn	<input type="checkbox"/> Felt	<input type="checkbox"/> Ceiling
<input type="checkbox"/> Transite Pipe	<input type="checkbox"/> Mastic	<input type="checkbox"/> DWJC	<input type="checkbox"/> Tar	<input type="checkbox"/> Above Ceiling
<input type="checkbox"/> Gasket	<b>Wall</b>	<input type="checkbox"/> Plaster		<input type="checkbox"/> Other
<input type="checkbox"/> Tank Insulation	<input type="checkbox"/> Transite Panel	<input type="checkbox"/> Acoustic Tile (Dropped)		
<input type="checkbox"/> Pipe Wrap	<input type="checkbox"/> Textured Wall	<input type="checkbox"/> Acoustic Tile (Glued-on)		
<b>HVAC</b>	<input type="checkbox"/> Plaster	<input type="checkbox"/> Mastic	Miscellaneous: <u>PEG BOARD</u>	
<input type="checkbox"/> Insulation	<input type="checkbox"/> DWJC	<b>Structural</b>	No. of Phases: _____	
<input type="checkbox"/> Tape		<input type="checkbox"/> Steel F. P. ing	Colour: <u>Tan</u>	
<input type="checkbox"/> Paper Wrap		<input type="checkbox"/> Deck F. P. ing		

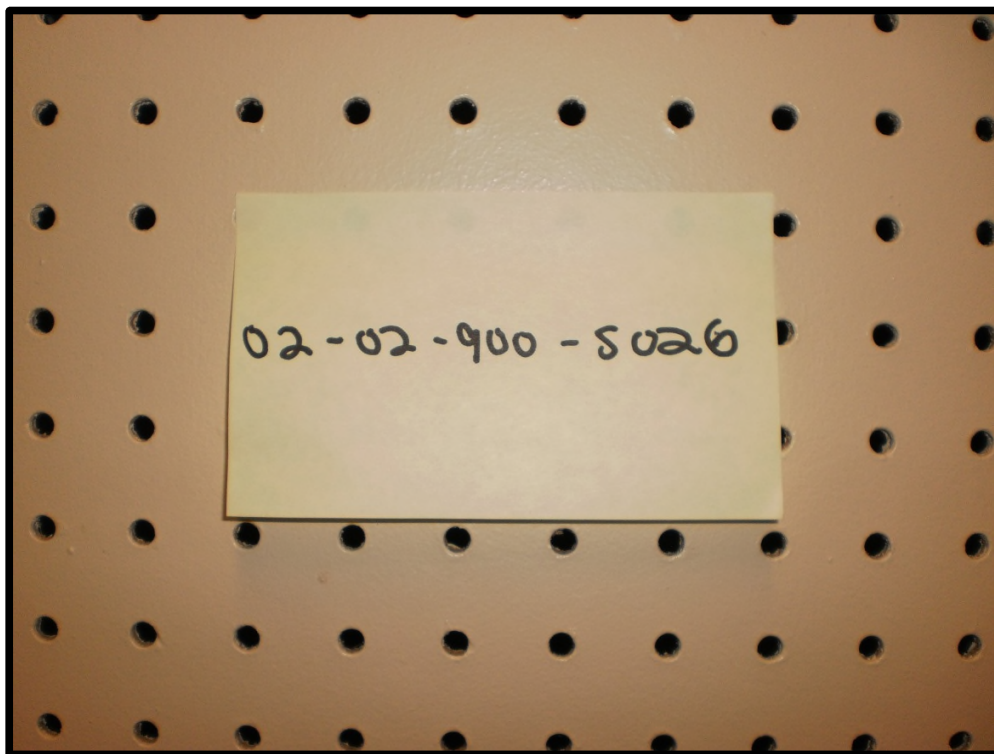





## ASBESTOS BULK SAMPLING FORM

<b>Sample #:</b>	S027	<b>Date Sampled:</b>	July 18, 2012	
<b>Building :</b>	Education	<b>Sampler:</b>	Andy Mitchell	
<b>Location:</b>	111, room 1009	<b>Analysis:</b>	SAI - PLM	
<b>MUN Project #:</b>	02-02-900	<b>Work Order #:</b>		
Bulk Sampling Parameters				
Pipe/Tank	Flooring	Ceiling	Roofing	Location
<input type="checkbox"/> Insulation <input type="checkbox"/> Elbow <input type="checkbox"/> Fitting <input type="checkbox"/> Transite Pipe X Gasket	<input type="checkbox"/> 12'x12' Tile <input type="checkbox"/> 9'x9' Tile <input type="checkbox"/> Vinyl Sheet <input type="checkbox"/> Mastic <b>Wall</b> <input type="checkbox"/> Transite Panel <input type="checkbox"/> Textured Wall <input type="checkbox"/> Plaster <input type="checkbox"/> DWJC	<input type="checkbox"/> Textured <input type="checkbox"/> Stucco <input type="checkbox"/> Popcorn <input type="checkbox"/> DWJC <input type="checkbox"/> Plaster <input type="checkbox"/> Acoustic Tile (Dropped) <input type="checkbox"/> Acoustic Tile (Glued-on) <input type="checkbox"/> Mastic <b>Structural</b> <input type="checkbox"/> Steel F. P. ing <input type="checkbox"/> Deck F. P. ing	<input type="checkbox"/> Shingle <input type="checkbox"/> Rolled <input type="checkbox"/> Felt <input type="checkbox"/> Tar Miscellaneous: _____ No. of Phases: _____ Colour: _____	<input type="checkbox"/> Floor <input type="checkbox"/> Wall Orientation <input type="checkbox"/> Ceiling <input type="checkbox"/> Above Ceiling X Other (machinery)
<input type="checkbox"/> Tank Insulation <input type="checkbox"/> Pipe Wrap <b>HVAC</b> <input type="checkbox"/> Insulation <input type="checkbox"/> Tape <input type="checkbox"/> Paper Wrap				

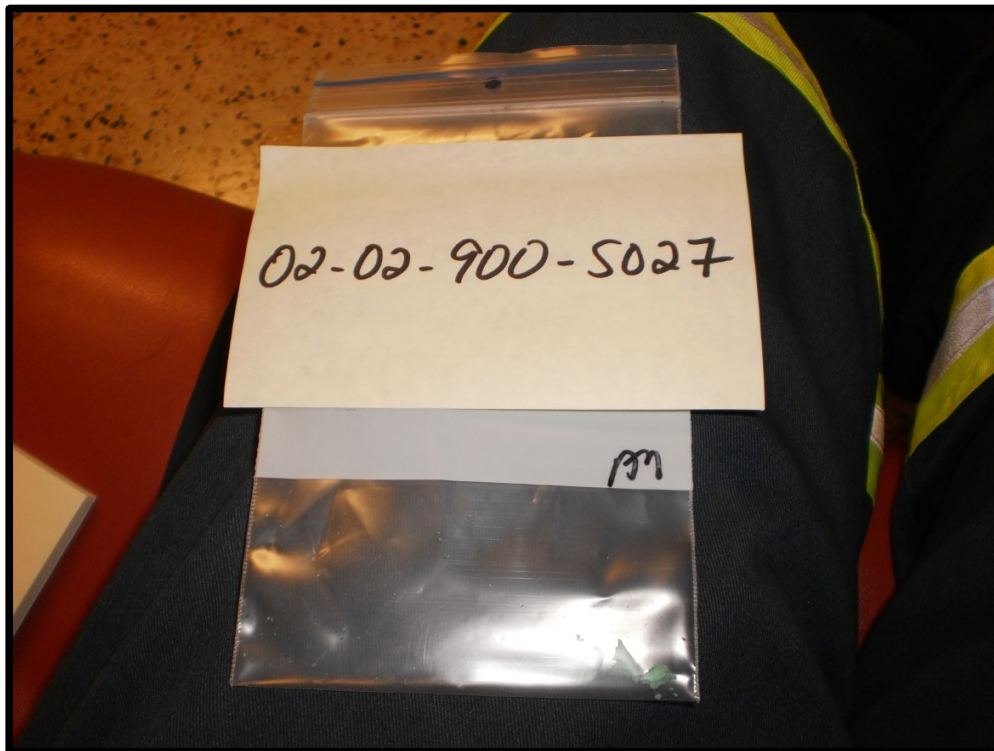



## ASBESTOS BULK SAMPLING FORM

<b>Sample #:</b>	S028	<b>Date Sampled:</b>	July 18, 2012
<b>Building :</b>	Education	<b>Sampler:</b>	Andy Mitchell
<b>Location:</b>	111, room 1009	<b>Analysis:</b>	SAI - PLM
<b>MUN Project #:</b>	02-02-900	<b>Work Order #:</b>	

### Bulk Sampling Parameters

Pipe/Tank	Flooring	Ceiling	Roofing	Location
<input type="checkbox"/> Insulation <input checked="" type="checkbox"/> Elbow <input type="checkbox"/> Fitting <input type="checkbox"/> Transite Pipe <input type="checkbox"/> Gasket <input type="checkbox"/> Tank Insulation <input type="checkbox"/> Pipe Wrap <b>HVAC</b> <input type="checkbox"/> Insulation <input type="checkbox"/> Tape <input type="checkbox"/> Paper Wrap	<input type="checkbox"/> 12'x12' Tile <input type="checkbox"/> 9'x9' Tile <input type="checkbox"/> Vinyl Sheet <input type="checkbox"/> Mastic <b>Wall</b> <input type="checkbox"/> Transite Panel <input type="checkbox"/> Textured Wall <input type="checkbox"/> Plaster <input type="checkbox"/> DWJC	<input type="checkbox"/> Textured <input type="checkbox"/> Stucco <input type="checkbox"/> Popcorn <input type="checkbox"/> DWJC <input type="checkbox"/> Plaster <input type="checkbox"/> Acoustic Tile (Dropped) <input type="checkbox"/> Acoustic Tile (Glued-on) <input type="checkbox"/> Mastic <b>Structural</b> <input type="checkbox"/> Steel F. P. ing <input type="checkbox"/> Deck F. P. ing	<input type="checkbox"/> Shingle <input type="checkbox"/> Rolled <input type="checkbox"/> Felt <input type="checkbox"/> Tar  Miscellaneous: _____  No. of Phases: _____ Colour: _____	<input type="checkbox"/> Floor <input type="checkbox"/> Wall Orientation <input type="checkbox"/> Ceiling <input type="checkbox"/> Above Ceiling <input checked="" type="checkbox"/> Other





## ASBESTOS BULK SAMPLING FORM

<b>Sample #:</b>	S029	<b>Date Sampled:</b>	July 18, 2012
<b>Building :</b>	Education	<b>Sampler:</b>	Andy Mitchell
<b>Location:</b>	112, room 1014B	<b>Analysis:</b>	SAI - PLM
<b>MUN Project #:</b>	02-02-900	<b>Work Order #:</b>	

### Bulk Sampling Parameters

Pipe/Tank	Flooring	Ceiling	Roofing	Location
<input type="checkbox"/> Insulation	<input type="checkbox"/> 12'x12' Tile	<input type="checkbox"/> Textured	<input type="checkbox"/> Shingle	<input type="checkbox"/> Floor
X Elbow	<input type="checkbox"/> 9'x9' Tile	<input type="checkbox"/> Stucco	<input type="checkbox"/> Rolled	<input type="checkbox"/> Wall Orientation
<input type="checkbox"/> Fitting	<input type="checkbox"/> Vinyl Sheet	<input type="checkbox"/> Popcorn	<input type="checkbox"/> Felt	<input type="checkbox"/> Ceiling
<input type="checkbox"/> Transite Pipe	<input type="checkbox"/> Mastic	<input type="checkbox"/> DWJC	<input type="checkbox"/> Tar	<input type="checkbox"/> Above Ceiling
<input type="checkbox"/> Gasket	<b>Wall</b>	<input type="checkbox"/> Plaster		X Other
<input type="checkbox"/> Tank Insulation	<input type="checkbox"/> Transite Panel	<input type="checkbox"/> Acoustic Tile (Dropped)		
<input type="checkbox"/> Pipe Wrap	<input type="checkbox"/> Textured Wall	<input type="checkbox"/> Acoustic Tile (Glued-on)		
<b>HVAC</b>	<input type="checkbox"/> Plaster	<input type="checkbox"/> Mastic	Miscellaneous: _____	
<input type="checkbox"/> Insulation	<input type="checkbox"/> DWJC	<b>Structural</b>	No. of Phases: _____	
<input type="checkbox"/> Tape		<input type="checkbox"/> Steel F. P. ing	Colour: _____	
<input type="checkbox"/> Paper Wrap		<input type="checkbox"/> Deck F. P. ing		

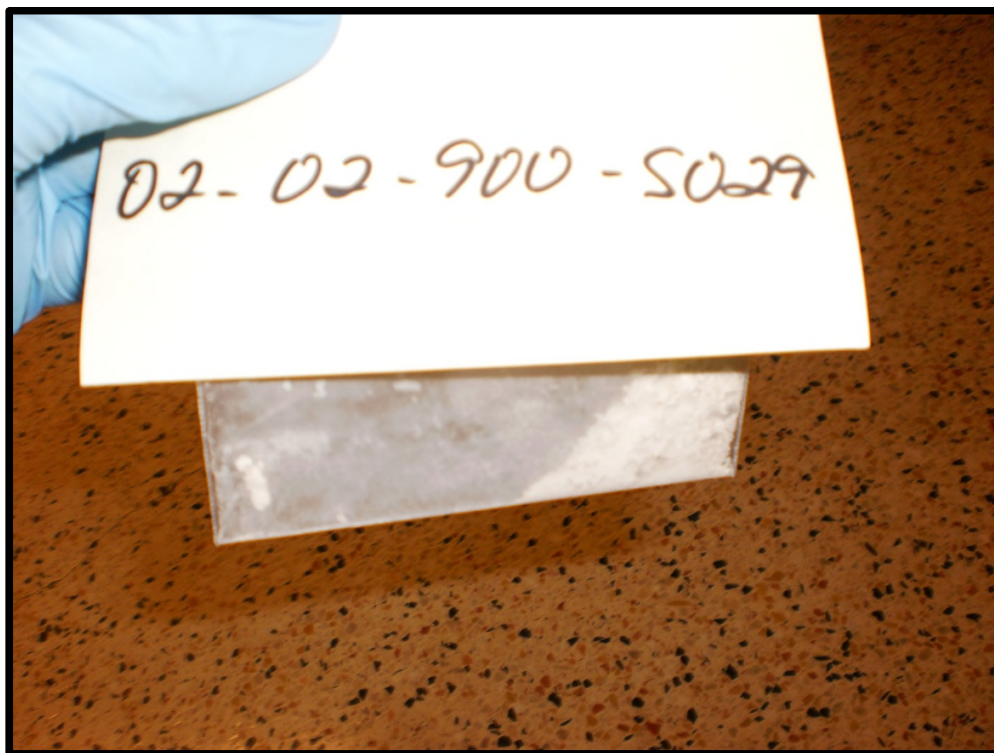



## ASBESTOS BULK SAMPLING FORM

<b>Sample #:</b>	S030	<b>Date Sampled:</b>	July 18, 2012
<b>Building :</b>	Education	<b>Sampler:</b>	Andy Mitchell
<b>Location:</b>	120, room 3053	<b>Analysis:</b>	SAI - PLM
<b>MUN Project #:</b>	02-02-900	<b>Work Order #:</b>	

### Bulk Sampling Parameters

Pipe/Tank	Flooring	Ceiling	Roofing	Location
<input type="checkbox"/> Insulation	<input type="checkbox"/> 12'x12' Tile	<input type="checkbox"/> Textured	<input type="checkbox"/> Shingle	X Floor
<input type="checkbox"/> Elbow	<input type="checkbox"/> 9'x9' Tile	<input type="checkbox"/> Stucco	<input type="checkbox"/> Rolled	<input type="checkbox"/> Wall Orientation
<input type="checkbox"/> Fitting	X Vinyl Sheet	<input type="checkbox"/> Popcorn	<input type="checkbox"/> Felt	<input type="checkbox"/> Ceiling
<input type="checkbox"/> Transite Pipe	<input type="checkbox"/> Mastic	<input type="checkbox"/> DWJC	<input type="checkbox"/> Tar	<input type="checkbox"/> Above Ceiling
<input type="checkbox"/> Gasket	<b>Wall</b>	<input type="checkbox"/> Plaster		<input type="checkbox"/> Other
<input type="checkbox"/> Tank Insulation	<input type="checkbox"/> Transite Panel	<input type="checkbox"/> Acoustic Tile (Dropped)		
<input type="checkbox"/> Pipe Wrap	<input type="checkbox"/> Textured Wall	<input type="checkbox"/> Acoustic Tile (Glued-on)		
<b>HVAC</b>	<input type="checkbox"/> Plaster	<input type="checkbox"/> Mastic	Miscellaneous: _____	
<input type="checkbox"/> Insulation	<input type="checkbox"/> DWJC	<b>Structural</b>	No. of Phases: _____	
<input type="checkbox"/> Tape		<input type="checkbox"/> Steel F. P. ing	Colour: <u>Blue</u>	
<input type="checkbox"/> Paper Wrap		<input type="checkbox"/> Deck F. P. ing		

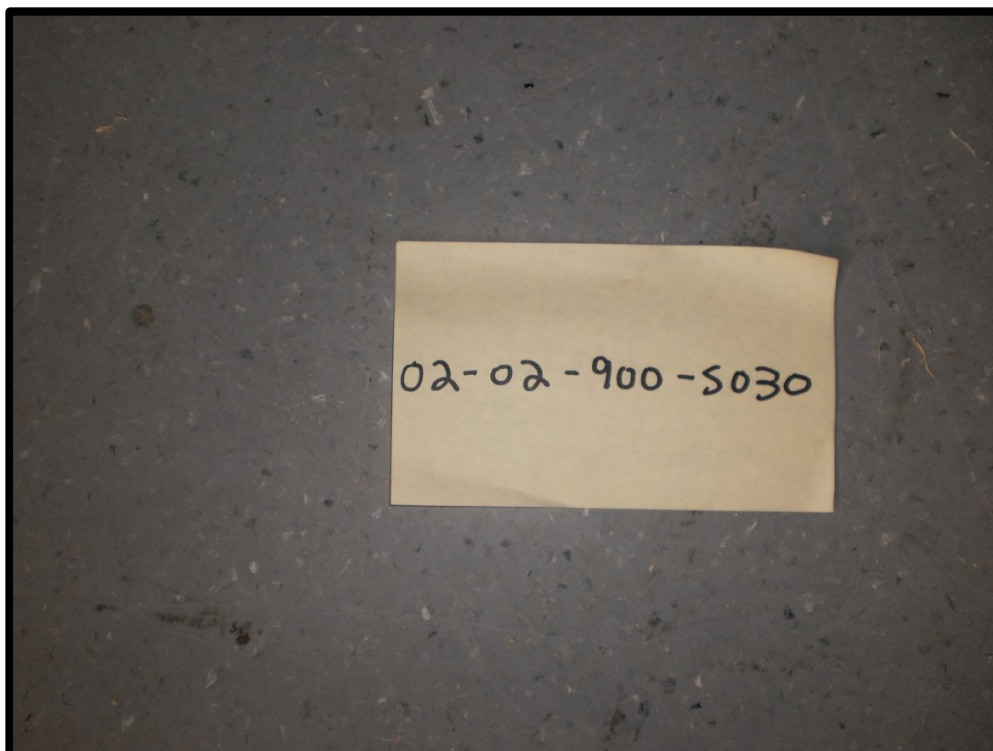





## ASBESTOS BULK SAMPLING FORM

<b>Sample #:</b>	S031	<b>Date Sampled:</b>	July 18, 2012
<b>Building :</b>	Education	<b>Sampler:</b>	Andy Mitchell
<b>Location:</b>	127, room 3061	<b>Analysis:</b>	SAI - PLM
<b>MUN Project #:</b>	02-02-900	<b>Work Order #:</b>	

### Bulk Sampling Parameters

Pipe/Tank	Flooring	Ceiling	Roofing	Location
<input type="checkbox"/> Insulation	<input type="checkbox"/> 12'x12' Tile	<input type="checkbox"/> Textured	<input type="checkbox"/> Shingle	X Floor
<input type="checkbox"/> Elbow	<input type="checkbox"/> 9'x9' Tile	<input type="checkbox"/> Stucco	<input type="checkbox"/> Rolled	<input type="checkbox"/> Wall Orientation
<input type="checkbox"/> Fitting	X Vinyl Sheet	<input type="checkbox"/> Popcorn	<input type="checkbox"/> Felt	<input type="checkbox"/> Ceiling
<input type="checkbox"/> Transite Pipe	<input type="checkbox"/> Mastic	<input type="checkbox"/> DWJC	<input type="checkbox"/> Tar	<input type="checkbox"/> Above Ceiling
<input type="checkbox"/> Gasket	<b>Wall</b>	<input type="checkbox"/> Plaster		<input type="checkbox"/> Other
<input type="checkbox"/> Tank Insulation	<input type="checkbox"/> Transite Panel	<input type="checkbox"/> Acoustic Tile (Dropped)		
<input type="checkbox"/> Pipe Wrap	<input type="checkbox"/> Textured Wall	<input type="checkbox"/> Acoustic Tile (Glued-on)		
<b>HVAC</b>	<input type="checkbox"/> Plaster	<input type="checkbox"/> Mastic	Miscellaneous: _____	
<input type="checkbox"/> Insulation	<input type="checkbox"/> DWJC	<b>Structural</b>	No. of Phases: _____	
<input type="checkbox"/> Tape		<input type="checkbox"/> Steel F. P. ing	Colour: <u>Beige-brown wave</u>	
<input type="checkbox"/> Paper Wrap		<input type="checkbox"/> Deck F. P. ing		

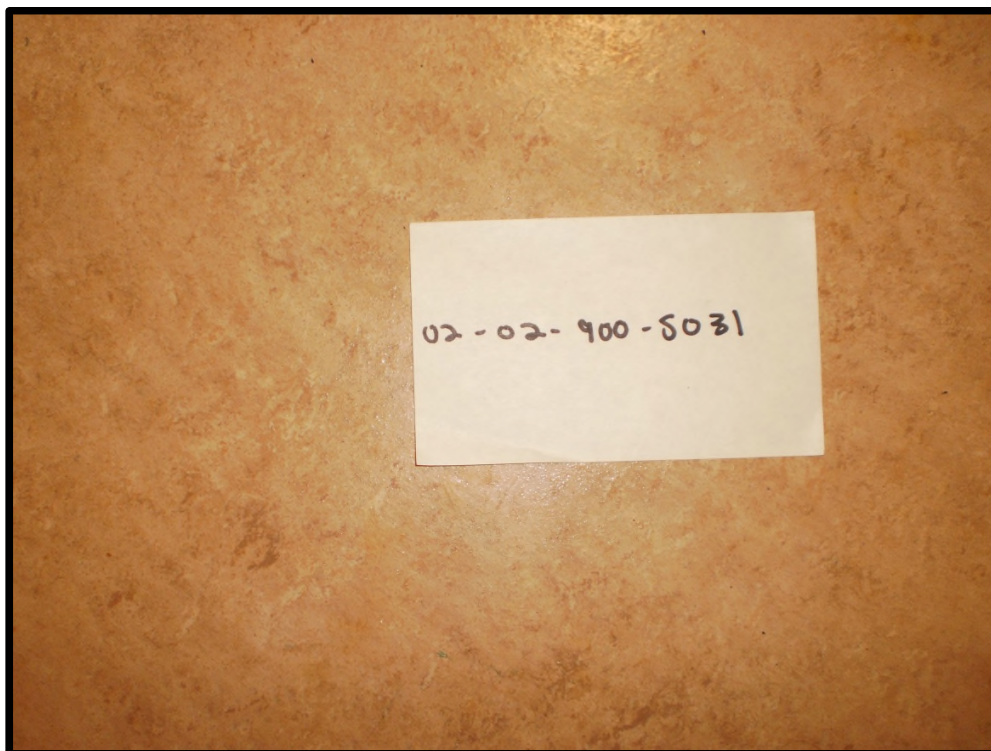



## ASBESTOS BULK SAMPLING FORM

<b>Sample #:</b>	S032	<b>Date Sampled:</b>	July 18, 2012
<b>Building :</b>	Education	<b>Sampler:</b>	Andy Mitchell
<b>Location:</b>	123, room 3058	<b>Analysis:</b>	SAI - PLM
<b>MUN Project #:</b>	02-02-900	<b>Work Order #:</b>	

### Bulk Sampling Parameters

Pipe/Tank	Flooring	Ceiling	Roofing	Location
<input type="checkbox"/> Insulation <input type="checkbox"/> Elbow <input type="checkbox"/> Fitting <input type="checkbox"/> Transite Pipe <input type="checkbox"/> Gasket <input type="checkbox"/> Tank Insulation <input type="checkbox"/> Pipe Wrap <b>HVAC</b> <input type="checkbox"/> Insulation <input type="checkbox"/> Tape <input type="checkbox"/> Paper Wrap	<input type="checkbox"/> 12'x12' Tile <input type="checkbox"/> 9'x9'Tile <input checked="" type="checkbox"/> Vinyl Sheet <input type="checkbox"/> Mastic <b>Wall</b> <input type="checkbox"/> Transite Panel <input type="checkbox"/> Textured Wall <input type="checkbox"/> Plaster <input type="checkbox"/> DWJC	<input type="checkbox"/> Textured <input type="checkbox"/> Stucco <input type="checkbox"/> Popcorn <input type="checkbox"/> DWJC <input type="checkbox"/> Plaster <input type="checkbox"/> Acoustic Tile (Dropped) <input type="checkbox"/> Acoustic Tile (Glued-on) <input type="checkbox"/> Mastic <b>Structural</b> <input type="checkbox"/> Steel F. P. ing <input type="checkbox"/> Deck F. P. ing	<input type="checkbox"/> Shingle <input type="checkbox"/> Rolled <input type="checkbox"/> Felt <input type="checkbox"/> Tar  Miscellaneous: _____  No. of Phases: _____ Colour: <u>Beige-grey</u>	<input checked="" type="checkbox"/> Floor <input type="checkbox"/> Wall Orientation <input type="checkbox"/> Ceiling <input type="checkbox"/> Above Ceiling <input type="checkbox"/> Other

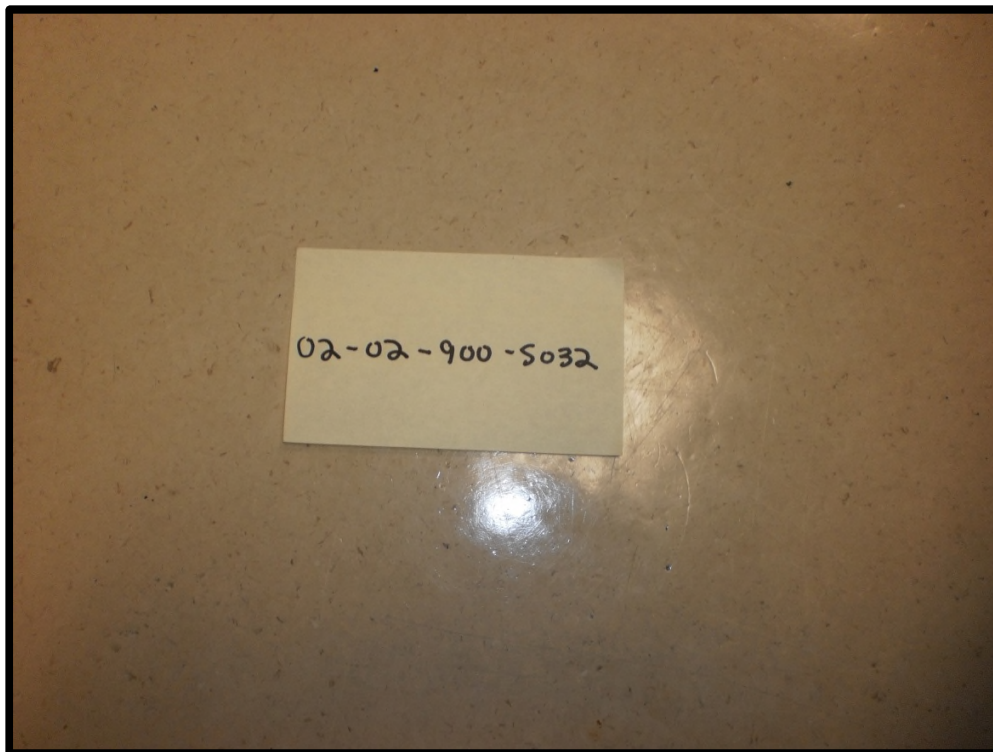



## ASBESTOS BULK SAMPLING FORM

<b>Sample #:</b>	S033	<b>Date Sampled:</b>	July 18, 2012
<b>Building :</b>	Education	<b>Sampler:</b>	Andy Mitchell
<b>Location:</b>	130, room 3064	<b>Analysis:</b>	SAI - PLM
<b>MUN Project #:</b>	02-02-900	<b>Work Order #:</b>	

### Bulk Sampling Parameters

Pipe/Tank	Flooring	Ceiling	Roofing	Location
<input type="checkbox"/> Insulation <input type="checkbox"/> Elbow <input type="checkbox"/> Fitting <input type="checkbox"/> Transite Pipe <input type="checkbox"/> Gasket <input type="checkbox"/> Tank Insulation <input type="checkbox"/> Pipe Wrap <b>HVAC</b> <input type="checkbox"/> Insulation <input type="checkbox"/> Tape <input type="checkbox"/> Paper Wrap	<input type="checkbox"/> 12'x12' Tile <input type="checkbox"/> 9'x9'Tile <input checked="" type="checkbox"/> Vinyl Sheet <input type="checkbox"/> Mastic <b>Wall</b> <input type="checkbox"/> Transite Panel <input type="checkbox"/> Textured Wall <input type="checkbox"/> Plaster <input type="checkbox"/> DWJC	<input type="checkbox"/> Textured <input type="checkbox"/> Stucco <input type="checkbox"/> Popcorn <input type="checkbox"/> DWJC <input type="checkbox"/> Plaster <input type="checkbox"/> Acoustic Tile (Dropped) <input type="checkbox"/> Acoustic Tile (Glued-on) <input type="checkbox"/> Mastic <b>Structural</b> <input type="checkbox"/> Steel F. P. ing <input type="checkbox"/> Deck F. P. ing	<input type="checkbox"/> Shingle <input type="checkbox"/> Rolled <input type="checkbox"/> Felt <input type="checkbox"/> Tar  Miscellaneous: _____  No. of Phases: _____ Colour: <u>Green</u>	<input checked="" type="checkbox"/> Floor <input type="checkbox"/> Wall Orientation <input type="checkbox"/> Ceiling <input type="checkbox"/> Above Ceiling <input type="checkbox"/> Other

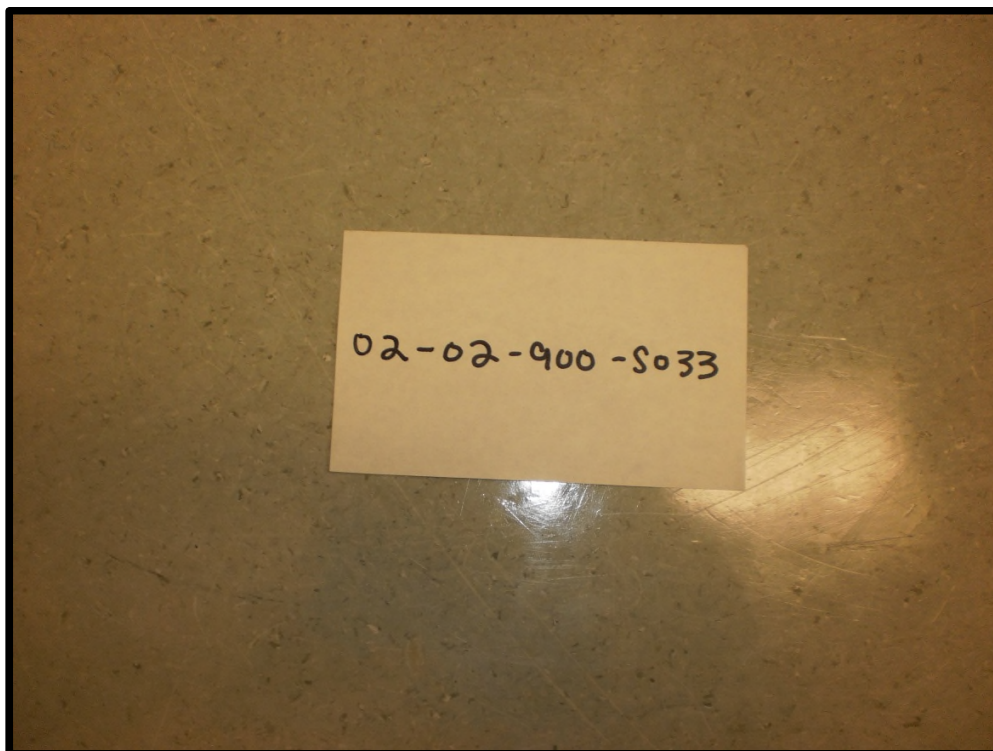





## ASBESTOS BULK SAMPLING FORM

<b>Sample #:</b>	S034	<b>Date Sampled:</b>	July 20, 2012
<b>Building :</b>	Education	<b>Sampler:</b>	Andy Mitchell
<b>Location:</b>	132, room 3066	<b>Analysis:</b>	SAI - PLM
<b>MUN Project #:</b>	02-02-900	<b>Work Order #:</b>	

### Bulk Sampling Parameters

Pipe/Tank	Flooring	Ceiling	Roofing	Location
<input type="checkbox"/> Insulation	<input type="checkbox"/> 12'x12' Tile	<input type="checkbox"/> Textured	<input type="checkbox"/> Shingle	<input type="checkbox"/> Floor
<input type="checkbox"/> Elbow	<input type="checkbox"/> 9'x9' Tile	<input type="checkbox"/> Stucco	<input type="checkbox"/> Rolled	<input checked="" type="checkbox"/> Wall Orientation
<input type="checkbox"/> Fitting	<input type="checkbox"/> Vinyl Sheet	<input type="checkbox"/> Popcorn	<input type="checkbox"/> Felt	<input type="checkbox"/> Ceiling
<input type="checkbox"/> Transite Pipe	<input type="checkbox"/> Mastic	<input type="checkbox"/> DWJC	<input type="checkbox"/> Tar	<input type="checkbox"/> Above Ceiling
<input type="checkbox"/> Gasket	<b>Wall</b>	<input type="checkbox"/> Plaster		<input type="checkbox"/> Other
<input type="checkbox"/> Tank Insulation	<input type="checkbox"/> Transite Panel	<input type="checkbox"/> Acoustic Tile (Dropped)		
<input type="checkbox"/> Pipe Wrap	X Textured Wall	<input type="checkbox"/> Acoustic Tile (Glued-on)		
<b>HVAC</b>	<input type="checkbox"/> Plaster	<input type="checkbox"/> Mastic	Miscellaneous: _____	
<input type="checkbox"/> Insulation	X DWJC	<b>Structural</b>	No. of Phases: _____	
<input type="checkbox"/> Tape		<input type="checkbox"/> Steel F. P. ing	Colour: _____	
<input type="checkbox"/> Paper Wrap		<input type="checkbox"/> Deck F. P. ing		







## ASBESTOS BULK SAMPLING FORM

<b>Sample #:</b>	S035	<b>Date Sampled:</b>	July 20, 2012
<b>Building :</b>	Education	<b>Sampler:</b>	Trent Hardy
<b>Location:</b>	135, hallway 2C0S	<b>Analysis:</b>	SAI - PLM
<b>MUN Project #:</b>	02-02-900	<b>Work Order #:</b>	

### Bulk Sampling Parameters

Pipe/Tank	Flooring	Ceiling	Roofing	Location
<input type="checkbox"/> Insulation <input type="checkbox"/> Elbow <input type="checkbox"/> Fitting <input type="checkbox"/> Transite Pipe <input type="checkbox"/> Gasket <input type="checkbox"/> Tank Insulation <input type="checkbox"/> Pipe Wrap <b>HVAC</b> <input type="checkbox"/> Insulation <input type="checkbox"/> Tape <input type="checkbox"/> Paper Wrap	<input type="checkbox"/> 12'x12' Tile <input type="checkbox"/> 9'x9'Tile <input type="checkbox"/> Vinyl Sheet <input type="checkbox"/> Mastic <b>Wall</b> <input type="checkbox"/> Transite Panel <input type="checkbox"/> Textured Wall <input type="checkbox"/> Plaster <input type="checkbox"/> DWJC	<input type="checkbox"/> Textured <input type="checkbox"/> Stucco <input type="checkbox"/> Popcorn <input type="checkbox"/> DWJC <input checked="" type="checkbox"/> X Plaster <input type="checkbox"/> Acoustic Tile (Dropped) <input type="checkbox"/> Acoustic Tile (Glued-on) <input type="checkbox"/> Mastic <b>Structural</b> <input type="checkbox"/> Steel F. P. ing <input type="checkbox"/> Deck F. P. ing	<input type="checkbox"/> Shingle <input type="checkbox"/> Rolled <input type="checkbox"/> Felt <input type="checkbox"/> Tar  Miscellaneous: _____  No. of Phases: _____ Colour: _____	<input type="checkbox"/> Floor <input type="checkbox"/> Wall Orientation <input checked="" type="checkbox"/> X Ceiling <input type="checkbox"/> Above Ceiling <input type="checkbox"/> Other

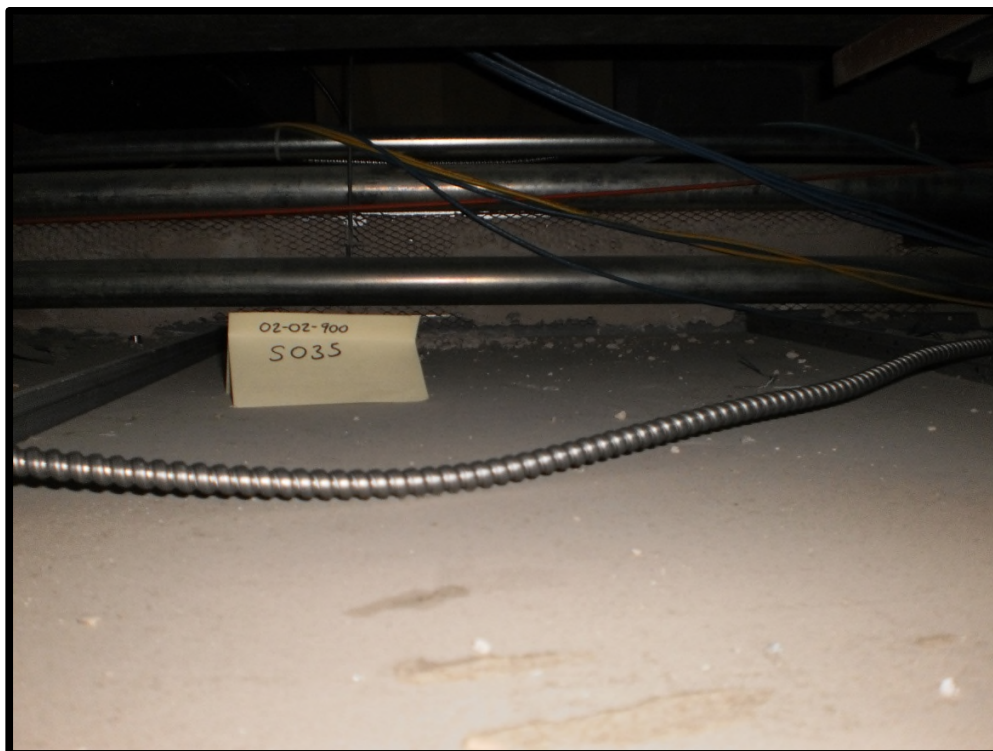



## ASBESTOS BULK SAMPLING FORM

<b>Sample #:</b>	S036	<b>Date Sampled:</b>	July 20, 2012
<b>Building :</b>	Education	<b>Sampler:</b>	Trent Hardy
<b>Location:</b>	141, room 3000C	<b>Analysis:</b>	SAI - PLM
<b>MUN Project #:</b>	02-02-900	<b>Work Order #:</b>	

### Bulk Sampling Parameters

Pipe/Tank	Flooring	Ceiling	Roofing	Location
<input type="checkbox"/> Insulation <input type="checkbox"/> Elbow <input type="checkbox"/> Fitting <input type="checkbox"/> Transite Pipe <input type="checkbox"/> Gasket <input type="checkbox"/> Tank Insulation <input type="checkbox"/> Pipe Wrap <b>HVAC</b> <input type="checkbox"/> Insulation <input type="checkbox"/> Tape <input type="checkbox"/> Paper Wrap	<input type="checkbox"/> 12'x12' Tile <input type="checkbox"/> 9'x9' Tile <input type="checkbox"/> Vinyl Sheet <input type="checkbox"/> Mastic <b>Wall</b> <input type="checkbox"/> Transite Panel <input type="checkbox"/> Textured Wall <input type="checkbox"/> Plaster <input type="checkbox"/> DWJC	<input type="checkbox"/> Textured <input type="checkbox"/> Stucco <input type="checkbox"/> Popcorn <input type="checkbox"/> DWJC <input type="checkbox"/> Plaster <input type="checkbox"/> Acoustic Tile (Dropped) <input type="checkbox"/> Acoustic Tile (Glued-on) <input type="checkbox"/> Mastic <b>Structural</b> <input type="checkbox"/> Steel F. P. ing <input type="checkbox"/> Deck F. P. ing	<input type="checkbox"/> Shingle <input type="checkbox"/> Rolled <input type="checkbox"/> Felt <input type="checkbox"/> Tar  Miscellaneous: _____  No. of Phases: _____ Colour: _____	<input type="checkbox"/> Floor <input type="checkbox"/> X Wall Orientation <input type="checkbox"/> Ceiling <input type="checkbox"/> Above Ceiling <input type="checkbox"/> Other





## ASBESTOS BULK SAMPLING FORM

<b>Sample #:</b>	S037	<b>Date Sampled:</b>	July 20, 2012
<b>Building :</b>	Education	<b>Sampler:</b>	Trent Hardy
<b>Location:</b>	143, room 3000E	<b>Analysis:</b>	SAI - PLM
<b>MUN Project #:</b>	02-02-900	<b>Work Order #:</b>	

### Bulk Sampling Parameters

Pipe/Tank	Flooring	Ceiling	Roofing	Location
<input type="checkbox"/> Insulation <input type="checkbox"/> Elbow <input type="checkbox"/> Fitting <input type="checkbox"/> Transite Pipe <input type="checkbox"/> Gasket <input type="checkbox"/> Tank Insulation <input type="checkbox"/> Pipe Wrap <b>HVAC</b> <input type="checkbox"/> Insulation <input type="checkbox"/> Tape <input type="checkbox"/> Paper Wrap	<input type="checkbox"/> 12'x12' Tile <input type="checkbox"/> 9'x9' Tile <input type="checkbox"/> Vinyl Sheet <input type="checkbox"/> Mastic <b>Wall</b> <input type="checkbox"/> Transite Panel <input type="checkbox"/> Textured Wall <input type="checkbox"/> Plaster <input type="checkbox"/> DWJC	<input type="checkbox"/> Textured <input type="checkbox"/> Stucco <input type="checkbox"/> Popcorn <input type="checkbox"/> DWJC <input type="checkbox"/> Plaster <input type="checkbox"/> Acoustic Tile (Dropped) <input type="checkbox"/> Acoustic Tile (Glued-on) <input type="checkbox"/> Mastic <b>Structural</b> <input type="checkbox"/> Steel F. P. ing <input type="checkbox"/> Deck F. P. ing	<input type="checkbox"/> Shingle <input type="checkbox"/> Rolled <input type="checkbox"/> Felt <input type="checkbox"/> Tar  Miscellaneous: <u>TAR PAPER</u>  No. of Phases: _____ Colour: _____	<input type="checkbox"/> Floor <input type="checkbox"/> Wall Orientation <input type="checkbox"/> Ceiling <input type="checkbox"/> Above Ceiling <input type="checkbox"/> Other





## ASBESTOS BULK SAMPLING FORM

<b>Sample #:</b>	S038	<b>Date Sampled:</b>	July 20, 2012
<b>Building :</b>	Education	<b>Sampler:</b>	Trent Hardy
<b>Location:</b>	144, room 3000H	<b>Analysis:</b>	SAI - PLM
<b>MUN Project #:</b>	02-02-900	<b>Work Order #:</b>	

### Bulk Sampling Parameters

Pipe/Tank	Flooring	Ceiling	Roofing	Location
<input type="checkbox"/> Insulation	<input type="checkbox"/> 12'x12' Tile	<input type="checkbox"/> Textured	<input type="checkbox"/> Shingle	<input type="checkbox"/> Floor
<input type="checkbox"/> Elbow	<input type="checkbox"/> 9'x9' Tile	<input type="checkbox"/> Stucco	<input type="checkbox"/> Rolled	<input type="checkbox"/> Wall Orientation
<input type="checkbox"/> Fitting	<input type="checkbox"/> Vinyl Sheet	<input type="checkbox"/> Popcorn	<input type="checkbox"/> Felt	<input type="checkbox"/> Ceiling
<input type="checkbox"/> Transite Pipe	<input type="checkbox"/> Mastic	<input type="checkbox"/> DWJC	<input type="checkbox"/> Tar	<input checked="" type="checkbox"/> X Above Ceiling
<input type="checkbox"/> Gasket	<b>Wall</b>	<input type="checkbox"/> Plaster		<input type="checkbox"/> Other
<input type="checkbox"/> Tank Insulation	<input type="checkbox"/> Transite Panel	<input type="checkbox"/> Acoustic Tile (Dropped)		
<input type="checkbox"/> Pipe Wrap	<input type="checkbox"/> Textured Wall	<input type="checkbox"/> Acoustic Tile (Glued-on)		
<b>HVAC</b>	<input type="checkbox"/> Plaster	<input type="checkbox"/> Mastic	Miscellaneous: <u>TAR MASTIC</u>	
<input type="checkbox"/> Insulation	<input type="checkbox"/> DWJC	<b>Structural</b>	No. of Phases: _____	
<input type="checkbox"/> Tape		<input type="checkbox"/> Steel F. P. ing	Colour: _____	
<input type="checkbox"/> Paper Wrap		<input type="checkbox"/> Deck F. P. ing		





## ASBESTOS BULK SAMPLING FORM

<b>Sample #:</b>	S039	<b>Date Sampled:</b>	July 20, 2012	
<b>Building :</b>	Education	<b>Sampler:</b>	Trent Hardy	
<b>Location:</b>	158, room CDCI 3000-3003	<b>Analysis:</b>	SAI - PLM	
<b>MUN Project #:</b>	02-02-900	<b>Work Order #:</b>		
Bulk Sampling Parameters				
Pipe/Tank	Flooring	Ceiling	Roofing	Location
<input type="checkbox"/> Insulation <input type="checkbox"/> Elbow <input type="checkbox"/> Fitting <input type="checkbox"/> Transite Pipe <input type="checkbox"/> Gasket <input type="checkbox"/> Tank Insulation <input type="checkbox"/> Pipe Wrap <b>HVAC</b> <input type="checkbox"/> Insulation <input type="checkbox"/> Tape <input type="checkbox"/> Paper Wrap	<input type="checkbox"/> 12'x12' Tile <input type="checkbox"/> 9'x9' Tile <input type="checkbox"/> Vinyl Sheet <input type="checkbox"/> Mastic <b>Wall</b> <input type="checkbox"/> Transite Panel <input type="checkbox"/> Textured Wall <input type="checkbox"/> Plaster <input checked="" type="checkbox"/> DWJC	<input type="checkbox"/> Textured <input type="checkbox"/> Stucco <input type="checkbox"/> Popcorn <input type="checkbox"/> DWJC <input type="checkbox"/> Plaster <input type="checkbox"/> Acoustic Tile (Dropped) <input type="checkbox"/> Acoustic Tile (Glued-on) <input type="checkbox"/> Mastic <b>Structural</b> <input type="checkbox"/> Steel F. P. ing <input type="checkbox"/> Deck F. P. ing	<input type="checkbox"/> Shingle <input type="checkbox"/> Rolled <input type="checkbox"/> Felt <input type="checkbox"/> Tar  Miscellaneous: _____ No. of Phases: _____ Colour: _____	<input type="checkbox"/> Floor <input checked="" type="checkbox"/> Wall Orientation <input type="checkbox"/> Ceiling <input type="checkbox"/> Above Ceiling <input type="checkbox"/> Other





## ASBESTOS BULK SAMPLING FORM

<b>Sample #:</b>	S040	<b>Date Sampled:</b>	July 20, 2012
<b>Building :</b>	Education	<b>Sampler:</b>	Trent Hardy
<b>Location:</b>	159, room 3005	<b>Analysis:</b>	SAI - PLM
<b>MUN Project #:</b>	02-02-900	<b>Work Order #:</b>	

### Bulk Sampling Parameters

Pipe/Tank	Flooring	Ceiling	Roofing	Location
<input type="checkbox"/> Insulation	<input type="checkbox"/> 12'x12' Tile	<input type="checkbox"/> Textured	<input type="checkbox"/> Shingle	<input type="checkbox"/> Floor
<input type="checkbox"/> Elbow	<input type="checkbox"/> 9'x9' Tile	<input type="checkbox"/> Stucco	<input type="checkbox"/> Rolled	<input type="checkbox"/> X Wall Orientation
<input type="checkbox"/> Fitting	<input type="checkbox"/> Vinyl Sheet	<input type="checkbox"/> Popcorn	<input type="checkbox"/> Felt	<input type="checkbox"/> Ceiling
<input type="checkbox"/> Transite Pipe	<input type="checkbox"/> Mastic	<input type="checkbox"/> DWJC	<input type="checkbox"/> Tar	<input type="checkbox"/> Above Ceiling
<input type="checkbox"/> Gasket	<b>Wall</b>	<input type="checkbox"/> Plaster		<input type="checkbox"/> Other
<input type="checkbox"/> Tank Insulation	<input type="checkbox"/> Transite Panel	<input type="checkbox"/> Acoustic Tile (Dropped)		
<input type="checkbox"/> Pipe Wrap	<input type="checkbox"/> Textured Wall	<input type="checkbox"/> Acoustic Tile (Glued-on)		
<b>HVAC</b>	<input type="checkbox"/> Plaster	<input type="checkbox"/> Mastic	Miscellaneous: _____	
<input type="checkbox"/> Insulation	X DWJC	<b>Structural</b>	No. of Phases: _____	
<input type="checkbox"/> Tape		<input type="checkbox"/> Steel F. P. ing	Colour: _____	
<input type="checkbox"/> Paper Wrap		<input type="checkbox"/> Deck F. P. ing		

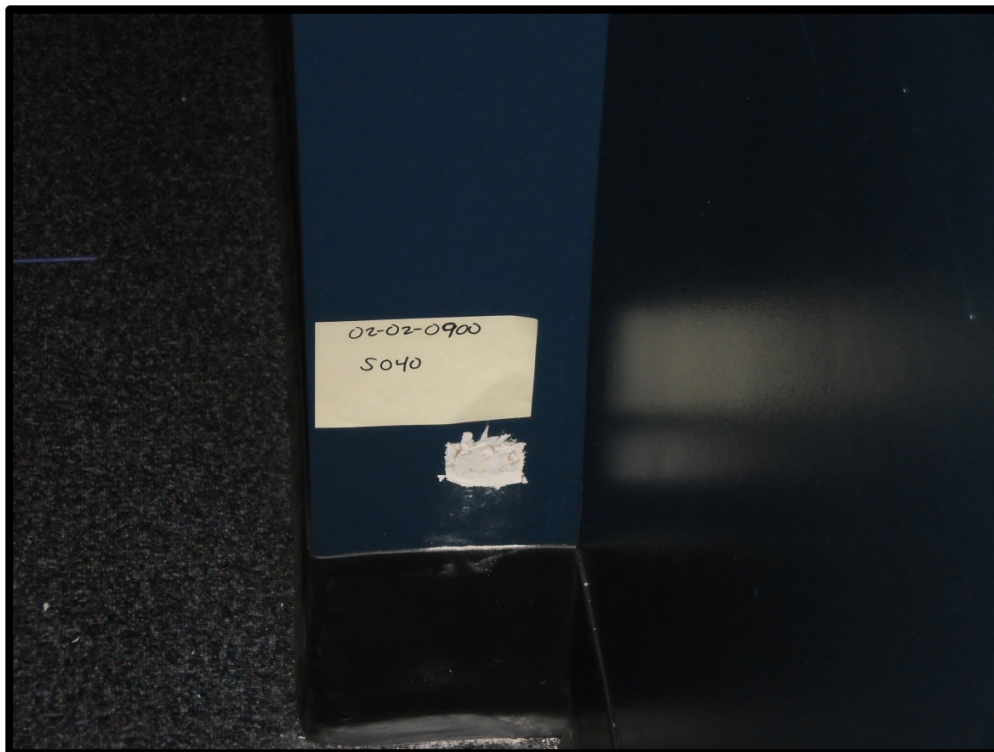



## ASBESTOS BULK SAMPLING FORM

<b>Sample #:</b>	S041	<b>Date Sampled:</b>	July 20, 2012
<b>Building :</b>	Education	<b>Sampler:</b>	Trent Hardy
<b>Location:</b>	164, room 3039	<b>Analysis:</b>	SAI - PLM
<b>MUN Project #:</b>	02-02-900	<b>Work Order #:</b>	

### Bulk Sampling Parameters

Pipe/Tank	Flooring	Ceiling	Roofing	Location
<input type="checkbox"/> Insulation <input type="checkbox"/> Elbow <input type="checkbox"/> Fitting <input type="checkbox"/> Transite Pipe <input type="checkbox"/> Gasket <input type="checkbox"/> Tank Insulation <input type="checkbox"/> Pipe Wrap <b>HVAC</b> <input type="checkbox"/> Insulation <input type="checkbox"/> Tape <input type="checkbox"/> Paper Wrap	<input type="checkbox"/> 12'x12' Tile <input type="checkbox"/> 9'x9' Tile <input checked="" type="checkbox"/> Vinyl Sheet <input type="checkbox"/> Mastic <b>Wall</b> <input type="checkbox"/> Transite Panel <input type="checkbox"/> Textured Wall <input type="checkbox"/> Plaster <input type="checkbox"/> DWJC	<input type="checkbox"/> Textured <input type="checkbox"/> Stucco <input type="checkbox"/> Popcorn <input type="checkbox"/> DWJC <input type="checkbox"/> Plaster <input type="checkbox"/> Acoustic Tile (Dropped) <input type="checkbox"/> Acoustic Tile (Glued-on) <input type="checkbox"/> Mastic <b>Structural</b> <input type="checkbox"/> Steel F. P. ing <input type="checkbox"/> Deck F. P. ing	<input type="checkbox"/> Shingle <input type="checkbox"/> Rolled <input type="checkbox"/> Felt <input type="checkbox"/> Tar  Miscellaneous: _____  No. of Phases: _____ Colour: <u>Beige-brown</u>	<input checked="" type="checkbox"/> X Floor <input type="checkbox"/> Wall Orientation <input type="checkbox"/> Ceiling <input type="checkbox"/> Above Ceiling <input type="checkbox"/> Other

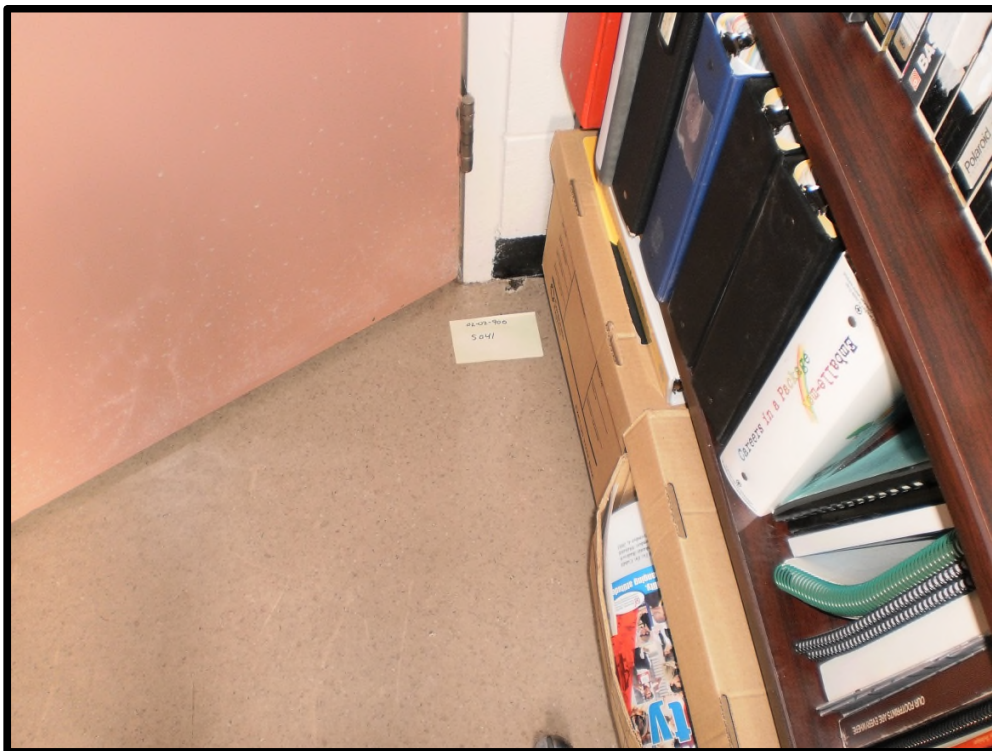





## ASBESTOS BULK SAMPLING FORM

<b>Sample #:</b>	S042	<b>Date Sampled:</b>	July 20, 2012
<b>Building :</b>	Education	<b>Sampler:</b>	Trent Hardy
<b>Location:</b>	169, room 3034B	<b>Analysis:</b>	SAI - PLM
<b>MUN Project #:</b>	02-02-900	<b>Work Order #:</b>	

### Bulk Sampling Parameters

Pipe/Tank	Flooring	Ceiling	Roofing	Location
<input type="checkbox"/> Insulation <input type="checkbox"/> Elbow <input type="checkbox"/> Fitting <input type="checkbox"/> Transite Pipe <input type="checkbox"/> Gasket <input type="checkbox"/> Tank Insulation <input type="checkbox"/> Pipe Wrap <b>HVAC</b> <input type="checkbox"/> Insulation <input type="checkbox"/> Tape <input type="checkbox"/> Paper Wrap	<input type="checkbox"/> 12'x12' Tile <input type="checkbox"/> 9'x9' Tile <input type="checkbox"/> Vinyl Sheet <input type="checkbox"/> Mastic <b>Wall</b> <input type="checkbox"/> Transite Panel <input type="checkbox"/> Textured Wall <input type="checkbox"/> Plaster <input type="checkbox"/> DWJC	<input checked="" type="checkbox"/> Textured <input type="checkbox"/> Stucco <input type="checkbox"/> Popcorn <input type="checkbox"/> DWJC <input type="checkbox"/> Plaster <input type="checkbox"/> Acoustic Tile (Dropped) <input type="checkbox"/> Acoustic Tile (Glued-on) <input type="checkbox"/> Mastic <b>Structural</b> <input type="checkbox"/> Steel F. P. ing <input type="checkbox"/> Deck F. P. ing	<input type="checkbox"/> Shingle <input type="checkbox"/> Rolled <input type="checkbox"/> Felt <input type="checkbox"/> Tar  Miscellaneous: _____  No. of Phases: _____ Colour: <u>Cream</u>	<input type="checkbox"/> Floor <input type="checkbox"/> Wall Orientation <input checked="" type="checkbox"/> Ceiling <input type="checkbox"/> Above Ceiling <input type="checkbox"/> Other

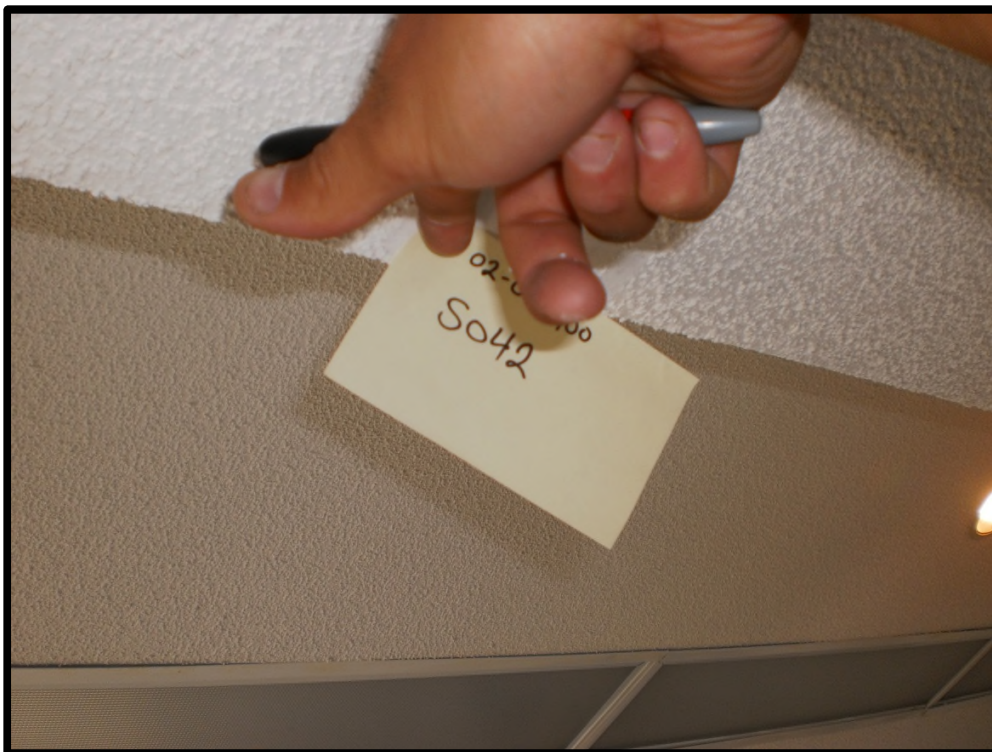



## ASBESTOS BULK SAMPLING FORM

<b>Sample #:</b>	S043	<b>Date Sampled:</b>	July 20, 2012
<b>Building :</b>	Education	<b>Sampler:</b>	Trent Hardy
<b>Location:</b>	169, room 3034B	<b>Analysis:</b>	SAI - PLM
<b>MUN Project #:</b>	02-02-900	<b>Work Order #:</b>	

### Bulk Sampling Parameters

Pipe/Tank	Flooring	Ceiling	Roofing	Location
<input type="checkbox"/> Insulation <input type="checkbox"/> Elbow <input type="checkbox"/> Fitting <input type="checkbox"/> Transite Pipe <input type="checkbox"/> Gasket <input type="checkbox"/> Tank Insulation <input type="checkbox"/> Pipe Wrap <b>HVAC</b> <input type="checkbox"/> Insulation <input type="checkbox"/> Tape <input type="checkbox"/> Paper Wrap	<input type="checkbox"/> 12'x12' Tile <input type="checkbox"/> 9'x9' Tile <input type="checkbox"/> Vinyl Sheet <input type="checkbox"/> Mastic <b>Wall</b> <input type="checkbox"/> Transite Panel <input type="checkbox"/> Textured Wall <input type="checkbox"/> Plaster X DWJC	<input type="checkbox"/> Textured <input type="checkbox"/> Stucco <input type="checkbox"/> Popcorn <input type="checkbox"/> DWJC <input type="checkbox"/> Plaster <input type="checkbox"/> Acoustic Tile (Dropped) <input type="checkbox"/> Acoustic Tile (Glued-on) <input type="checkbox"/> Mastic <b>Structural</b> <input type="checkbox"/> Steel F. P. ing <input type="checkbox"/> Deck F. P. ing	<input type="checkbox"/> Shingle <input type="checkbox"/> Rolled <input type="checkbox"/> Felt <input type="checkbox"/> Tar  Miscellaneous: _____  No. of Phases: _____ Colour: <u>White</u>	<input type="checkbox"/> Floor <input type="checkbox"/> X Wall Orientation <input type="checkbox"/> Ceiling <input type="checkbox"/> Above Ceiling <input type="checkbox"/> Other

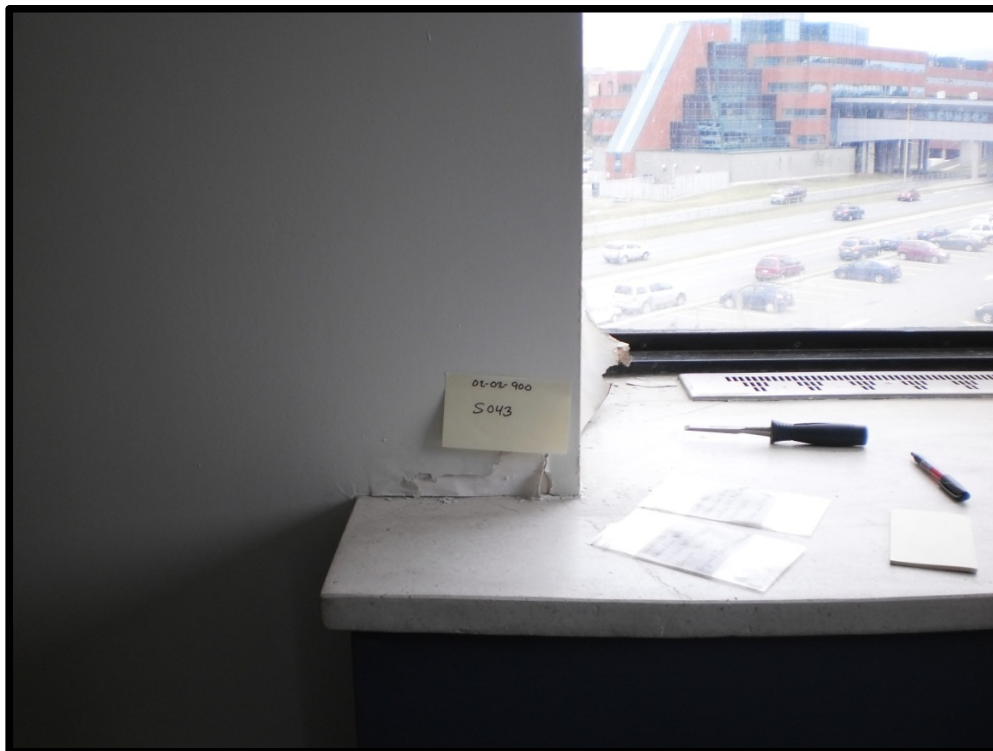



## ASBESTOS BULK SAMPLING FORM

<b>Sample #:</b>	S044	<b>Date Sampled:</b>	July 20, 2012
<b>Building :</b>	Education	<b>Sampler:</b>	Trent Hardy
<b>Location:</b>	169, room 3034B	<b>Analysis:</b>	SAI - PLM
<b>MUN Project #:</b>	02-02-900	<b>Work Order #:</b>	

### Bulk Sampling Parameters

Pipe/Tank	Flooring	Ceiling	Roofing	Location
<input type="checkbox"/> Insulation <input type="checkbox"/> Elbow <input type="checkbox"/> Fitting <input type="checkbox"/> Transite Pipe <input type="checkbox"/> Gasket <input type="checkbox"/> Tank Insulation <input type="checkbox"/> Pipe Wrap <b>HVAC</b> <input type="checkbox"/> Insulation <input type="checkbox"/> Tape <input type="checkbox"/> Paper Wrap	<input type="checkbox"/> 12'x12' Tile <input type="checkbox"/> 9'x9' Tile <input type="checkbox"/> Vinyl Sheet <input type="checkbox"/> Mastic <b>Wall</b> <input type="checkbox"/> Transite Panel <input type="checkbox"/> Textured Wall <input type="checkbox"/> Plaster <input type="checkbox"/> DWJC	<input type="checkbox"/> Textured <input type="checkbox"/> Stucco <input type="checkbox"/> Popcorn <input type="checkbox"/> DWJC <input checked="" type="checkbox"/> X Plaster <input type="checkbox"/> Acoustic Tile (Dropped) <input type="checkbox"/> Acoustic Tile (Glued-on) <input type="checkbox"/> Mastic <b>Structural</b> <input type="checkbox"/> Steel F. P. ing <input type="checkbox"/> Deck F. P. ing	<input type="checkbox"/> Shingle <input type="checkbox"/> Rolled <input type="checkbox"/> Felt <input type="checkbox"/> Tar  Miscellaneous: _____  No. of Phases: <u>2</u> Colour: <u>White - grey</u>	<input type="checkbox"/> Floor <input type="checkbox"/> Wall Orientation <input checked="" type="checkbox"/> X Ceiling <input type="checkbox"/> Above Ceiling <input type="checkbox"/> Other







## ASBESTOS BULK SAMPLING FORM

<b>Sample #:</b>	S045	<b>Date Sampled:</b>	July 20, 2012
<b>Building :</b>	Education	<b>Sampler:</b>	Trent Hardy
<b>Location:</b>	171, hallway 2C01	<b>Analysis:</b>	SAI - PLM
<b>MUN Project #:</b>	02-02-900	<b>Work Order #:</b>	

### Bulk Sampling Parameters

Pipe/Tank	Flooring	Ceiling	Roofing	Location
<input type="checkbox"/> Insulation	<input type="checkbox"/> 12'x12' Tile	<input type="checkbox"/> Textured	<input type="checkbox"/> Shingle	<input type="checkbox"/> Floor
<input type="checkbox"/> Elbow	<input type="checkbox"/> 9'x9' Tile	<input type="checkbox"/> Stucco	<input type="checkbox"/> Rolled	<input type="checkbox"/> Wall Orientation
<input type="checkbox"/> Fitting	<input type="checkbox"/> Vinyl Sheet	<input type="checkbox"/> Popcorn	<input type="checkbox"/> Felt	<input checked="" type="checkbox"/> X Ceiling
<input type="checkbox"/> Transite Pipe	<input type="checkbox"/> Mastic	<input type="checkbox"/> DWJC	<input type="checkbox"/> Tar	<input type="checkbox"/> Above Ceiling
<input type="checkbox"/> Gasket	<b>Wall</b>	<input type="checkbox"/> Plaster		<input type="checkbox"/> Other
<input type="checkbox"/> Tank Insulation	<input type="checkbox"/> Transite Panel	X Acoustic Tile (Dropped)		
<input type="checkbox"/> Pipe Wrap	<input type="checkbox"/> Textured Wall	<input type="checkbox"/> Acoustic Tile (Glued-on)		
<b>HVAC</b>	<input type="checkbox"/> Plaster	<input type="checkbox"/> Mastic	Miscellaneous: _____	
<input type="checkbox"/> Insulation	<input type="checkbox"/> DWJC	<b>Structural</b>	No. of Phases: _____	
<input type="checkbox"/> Tape		<input type="checkbox"/> Steel F. P. ing	Colour: _____	
<input type="checkbox"/> Paper Wrap		<input type="checkbox"/> Deck F. P. ing		





## ASBESTOS BULK SAMPLING FORM

<b>Sample #:</b>	S046	<b>Date Sampled:</b>	July 20, 2012
<b>Building :</b>	Education	<b>Sampler:</b>	Trent Hardy
<b>Location:</b>	176, room 3030	<b>Analysis:</b>	SAI - PLM
<b>MUN Project #:</b>	02-02-900	<b>Work Order #:</b>	

### Bulk Sampling Parameters

Pipe/Tank	Flooring	Ceiling	Roofing	Location
<input type="checkbox"/> Insulation <input type="checkbox"/> Elbow <input type="checkbox"/> Fitting <input type="checkbox"/> Transite Pipe <input type="checkbox"/> Gasket <input type="checkbox"/> Tank Insulation <input type="checkbox"/> Pipe Wrap <b>HVAC</b> <input type="checkbox"/> Insulation <input type="checkbox"/> Tape <input type="checkbox"/> Paper Wrap	<input type="checkbox"/> 12'x12' Tile <input type="checkbox"/> 9'x9'Tile <input checked="" type="checkbox"/> Vinyl Sheet <input type="checkbox"/> Mastic <b>Wall</b> <input type="checkbox"/> Transite Panel <input type="checkbox"/> Textured Wall <input type="checkbox"/> Plaster <input type="checkbox"/> DWJC	<input type="checkbox"/> Textured <input type="checkbox"/> Stucco <input type="checkbox"/> Popcorn <input type="checkbox"/> DWJC <input type="checkbox"/> Plaster <input type="checkbox"/> Acoustic Tile (Dropped) <input type="checkbox"/> Acoustic Tile (Glued-on) <input type="checkbox"/> Mastic <b>Structural</b> <input type="checkbox"/> Steel F. P. ing <input type="checkbox"/> Deck F. P. ing	<input type="checkbox"/> Shingle <input type="checkbox"/> Rolled <input type="checkbox"/> Felt <input type="checkbox"/> Tar  Miscellaneous: _____  No. of Phases: _____ Colour: <u>Green - white</u>	<input checked="" type="checkbox"/> X Floor <input type="checkbox"/> Wall Orientation <input type="checkbox"/> Ceiling <input type="checkbox"/> Above Ceiling <input type="checkbox"/> Other





## ASBESTOS BULK SAMPLING FORM

<b>Sample #:</b>	S047	<b>Date Sampled:</b>	July 20, 2012
<b>Building :</b>	Education	<b>Sampler:</b>	Trent Hardy
<b>Location:</b>	177, room 3023	<b>Analysis:</b>	SAI - PLM
<b>MUN Project #:</b>	02-02-900	<b>Work Order #:</b>	

### Bulk Sampling Parameters

Pipe/Tank	Flooring	Ceiling	Roofing	Location
<input type="checkbox"/> Insulation <input type="checkbox"/> Elbow <input type="checkbox"/> Fitting <input type="checkbox"/> Transite Pipe <input type="checkbox"/> Gasket <input type="checkbox"/> Tank Insulation <input type="checkbox"/> Pipe Wrap <b>HVAC</b> <input type="checkbox"/> Insulation <input type="checkbox"/> Tape <input type="checkbox"/> Paper Wrap	<input type="checkbox"/> 12'x12' Tile <input type="checkbox"/> 9'x9'Tile <input type="checkbox"/> Vinyl Sheet <input type="checkbox"/> Mastic <b>Wall</b> <input type="checkbox"/> Transite Panel <input type="checkbox"/> Textured Wall <input type="checkbox"/> Plaster X DWJC	<input type="checkbox"/> Textured <input type="checkbox"/> Stucco <input type="checkbox"/> Popcorn <input type="checkbox"/> DWJC <input type="checkbox"/> Plaster <input type="checkbox"/> Acoustic Tile (Dropped) <input type="checkbox"/> Acoustic Tile (Glued-on) <input type="checkbox"/> Mastic <b>Structural</b> <input type="checkbox"/> Steel F. P. ing <input type="checkbox"/> Deck F. P. ing	<input type="checkbox"/> Shingle <input type="checkbox"/> Rolled <input type="checkbox"/> Felt <input type="checkbox"/> Tar  Miscellaneous: _____  No. of Phases: _____ Colour: _____	<input type="checkbox"/> Floor X Wall Orientation <input type="checkbox"/> Ceiling <input type="checkbox"/> Above Ceiling <input type="checkbox"/> Other







## ASBESTOS BULK SAMPLING FORM

<b>Sample #:</b>	S048	<b>Date Sampled:</b>	July 20, 2012
<b>Building :</b>	Education	<b>Sampler:</b>	Trent Hardy
<b>Location:</b>	182, room 3019	<b>Analysis:</b>	SAI - PLM
<b>MUN Project #:</b>	02-02-900	<b>Work Order #:</b>	

### Bulk Sampling Parameters

Pipe/Tank	Flooring	Ceiling	Roofing	Location
<input type="checkbox"/> Insulation <input type="checkbox"/> Elbow <input type="checkbox"/> Fitting <input type="checkbox"/> Transite Pipe <input type="checkbox"/> Gasket <input type="checkbox"/> Tank Insulation <input type="checkbox"/> Pipe Wrap <b>HVAC</b> <input type="checkbox"/> Insulation <input type="checkbox"/> Tape <input type="checkbox"/> Paper Wrap	X12'x12' Tile <input type="checkbox"/> 9'x9'Tile <input type="checkbox"/> Vinyl Sheet <input type="checkbox"/> Mastic <b>Wall</b> <input type="checkbox"/> Transite Panel <input type="checkbox"/> Textured Wall <input type="checkbox"/> Plaster <input type="checkbox"/> DWJC	<input type="checkbox"/> Textured <input type="checkbox"/> Stucco <input type="checkbox"/> Popcorn <input type="checkbox"/> DWJC <input type="checkbox"/> Plaster <input type="checkbox"/> Acoustic Tile (Dropped) <input type="checkbox"/> Acoustic Tile (Glued-on) <input type="checkbox"/> Mastic <b>Structural</b> <input type="checkbox"/> Steel F. P. ing <input type="checkbox"/> Deck F. P. ing	<input type="checkbox"/> Shingle <input type="checkbox"/> Rolled <input type="checkbox"/> Felt <input type="checkbox"/> Tar  Miscellaneous: _____  No. of Phases: _____ Colour: <u>Grey black streak</u>	X Floor <input type="checkbox"/> Wall Orientation <input type="checkbox"/> Ceiling <input type="checkbox"/> Above Ceiling <input type="checkbox"/> Other







## ASBESTOS BULK SAMPLING FORM

<b>Sample #:</b>	S049	<b>Date Sampled:</b>	July 20, 2012	
<b>Building :</b>	Education	<b>Sampler:</b>	Trent Hardy	
<b>Location:</b>	189, room 3011	<b>Analysis:</b>	SAI - PLM	
<b>MUN Project #:</b>	02-02-900	<b>Work Order #:</b>		
Bulk Sampling Parameters				
Pipe/Tank	Flooring	Ceiling	Roofing	Location
<input type="checkbox"/> Insulation <input type="checkbox"/> Elbow <input type="checkbox"/> Fitting <input type="checkbox"/> Transite Pipe <input type="checkbox"/> Gasket <input type="checkbox"/> Tank Insulation <input type="checkbox"/> Pipe Wrap <b>HVAC</b> <input type="checkbox"/> Insulation <input type="checkbox"/> Tape <input type="checkbox"/> Paper Wrap	X12'x12' Tile <input type="checkbox"/> 9'x9'Tile <input type="checkbox"/> Vinyl Sheet <input type="checkbox"/> Mastic <b>Wall</b> <input type="checkbox"/> Transite Panel <input type="checkbox"/> Textured Wall <input type="checkbox"/> Plaster <input type="checkbox"/> DWJC	<input type="checkbox"/> Textured <input type="checkbox"/> Stucco <input type="checkbox"/> Popcorn <input type="checkbox"/> DWJC <input type="checkbox"/> Plaster <input type="checkbox"/> Acoustic Tile (Dropped) <input type="checkbox"/> Acoustic Tile (Glued-on) <input type="checkbox"/> Mastic <b>Structural</b> <input type="checkbox"/> Steel F. P. ing <input type="checkbox"/> Deck F. P. ing	<input type="checkbox"/> Shingle <input type="checkbox"/> Rolled <input type="checkbox"/> Felt <input type="checkbox"/> Tar  Miscellaneous: _____  No. of Phases: _____ Colour: <u>Light grey</u>	X Floor <input type="checkbox"/> Wall Orientation <input type="checkbox"/> Ceiling <input type="checkbox"/> Above Ceiling <input type="checkbox"/> Other





## ASBESTOS BULK SAMPLING FORM

<b>Sample #:</b>	S050	<b>Date Sampled:</b>	July 20, 2012
<b>Building :</b>	Education	<b>Sampler:</b>	Trent Hardy
<b>Location:</b>	189, room 3011	<b>Analysis:</b>	SAI - PLM
<b>MUN Project #:</b>	02-02-900	<b>Work Order #:</b>	

### Bulk Sampling Parameters

Pipe/Tank	Flooring	Ceiling	Roofing	Location
<input type="checkbox"/> Insulation	<input type="checkbox"/> 12'x12' Tile	<input type="checkbox"/> Textured	<input type="checkbox"/> Shingle	<input type="checkbox"/> Floor
<input type="checkbox"/> Elbow	<input type="checkbox"/> 9'x9' Tile	<input type="checkbox"/> Stucco	<input type="checkbox"/> Rolled	<input type="checkbox"/> X Wall Orientation
<input type="checkbox"/> Fitting	<input type="checkbox"/> Vinyl Sheet	<input type="checkbox"/> Popcorn	<input type="checkbox"/> Felt	<input type="checkbox"/> Ceiling
<input type="checkbox"/> Transite Pipe	<input type="checkbox"/> Mastic	<input type="checkbox"/> DWJC	<input type="checkbox"/> Tar	<input type="checkbox"/> Above Ceiling
<input type="checkbox"/> Gasket	<b>Wall</b>	<input type="checkbox"/> Plaster		<input type="checkbox"/> Other
<input type="checkbox"/> Tank Insulation	<input type="checkbox"/> Transite Panel	<input type="checkbox"/> Acoustic Tile (Dropped)		
<input type="checkbox"/> Pipe Wrap	<input type="checkbox"/> Textured Wall	<input type="checkbox"/> Acoustic Tile (Glued-on)		
<b>HVAC</b>	<input type="checkbox"/> Plaster	<input type="checkbox"/> Mastic	Miscellaneous: _____	
<input type="checkbox"/> Insulation	X DWJC	<b>Structural</b>	No. of Phases: _____	
<input type="checkbox"/> Tape		<input type="checkbox"/> Steel F. P. ing	Colour: _____	
<input type="checkbox"/> Paper Wrap		<input type="checkbox"/> Deck F. P. ing		





## ASBESTOS BULK SAMPLING FORM

<b>Sample #:</b>	S051	<b>Date Sampled:</b>	July 20, 2012
<b>Building :</b>	Education	<b>Sampler:</b>	Trent Hardy
<b>Location:</b>	189, room 3011	<b>Analysis:</b>	SAI - PLM
<b>MUN Project #:</b>	02-02-900	<b>Work Order #:</b>	

### Bulk Sampling Parameters

Pipe/Tank	Flooring	Ceiling	Roofing	Location
<input type="checkbox"/> Insulation <input type="checkbox"/> Elbow <input type="checkbox"/> Fitting <input type="checkbox"/> Transite Pipe <input type="checkbox"/> Gasket <input type="checkbox"/> Tank Insulation <input type="checkbox"/> Pipe Wrap <b>HVAC</b> <input type="checkbox"/> Insulation <input type="checkbox"/> Tape <input type="checkbox"/> Paper Wrap	<input type="checkbox"/> 12'x12' Tile <input type="checkbox"/> 9'x9' Tile <input type="checkbox"/> Vinyl Sheet <input type="checkbox"/> Mastic <b>Wall</b> <input type="checkbox"/> Transite Panel <input type="checkbox"/> Textured Wall <input type="checkbox"/> Plaster <input type="checkbox"/> DWJC	<input type="checkbox"/> Textured <input type="checkbox"/> Stucco <input type="checkbox"/> Popcorn <input type="checkbox"/> DWJC <input type="checkbox"/> Plaster <input checked="" type="checkbox"/> Acoustic Tile (Dropped) <input type="checkbox"/> Acoustic Tile (Glued-on) <input type="checkbox"/> Mastic <b>Structural</b> <input type="checkbox"/> Steel F. P. ing <input type="checkbox"/> Deck F. P. ing	<input type="checkbox"/> Shingle <input type="checkbox"/> Rolled <input type="checkbox"/> Felt <input type="checkbox"/> Tar  Miscellaneous: <u>2' x 2'</u>  No. of Phases: _____ Colour: _____	<input type="checkbox"/> Floor <input type="checkbox"/> Wall Orientation <input checked="" type="checkbox"/> X Ceiling <input type="checkbox"/> Above Ceiling <input type="checkbox"/> Other





## ASBESTOS BULK SAMPLING FORM

<b>Sample #:</b>	S052	<b>Date Sampled:</b>	July 23, 2012
<b>Building :</b>	Education	<b>Sampler:</b>	Trent Hardy
<b>Location:</b>	190, room 3010	<b>Analysis:</b>	SAI - PLM
<b>MUN Project #:</b>	02-02-900	<b>Work Order #:</b>	

### Bulk Sampling Parameters

Pipe/Tank	Flooring	Ceiling	Roofing	Location
<input type="checkbox"/> Insulation	X12'x12' Tile	<input type="checkbox"/> Textured	<input type="checkbox"/> Shingle	X Floor
<input type="checkbox"/> Elbow	<input type="checkbox"/> 9'x9' Tile	<input type="checkbox"/> Stucco	<input type="checkbox"/> Rolled	<input type="checkbox"/> Wall Orientation
<input type="checkbox"/> Fitting	<input type="checkbox"/> Vinyl Sheet	<input type="checkbox"/> Popcorn	<input type="checkbox"/> Felt	<input type="checkbox"/> Ceiling
<input type="checkbox"/> Transite Pipe	<input type="checkbox"/> Mastic	<input type="checkbox"/> DWJC	<input type="checkbox"/> Tar	<input type="checkbox"/> Above Ceiling
<input type="checkbox"/> Gasket	<b>Wall</b>	<input type="checkbox"/> Plaster		<input type="checkbox"/> Other
<input type="checkbox"/> Tank Insulation	<input type="checkbox"/> Transite Panel	<input type="checkbox"/> Acoustic Tile (Dropped)		
<input type="checkbox"/> Pipe Wrap	<input type="checkbox"/> Textured Wall	<input type="checkbox"/> Acoustic Tile (Glued-on)		
<b>HVAC</b>	<input type="checkbox"/> Plaster	<input type="checkbox"/> Mastic	Miscellaneous: _____	
<input type="checkbox"/> Insulation	<input type="checkbox"/> DWJC	<b>Structural</b>	No. of Phases: _____	
<input type="checkbox"/> Tape		<input type="checkbox"/> Steel F. P. ing	Colour: <u>Very light grey with brown streaks</u>	
<input type="checkbox"/> Paper Wrap		<input type="checkbox"/> Deck F. P. ing		







## ASBESTOS BULK SAMPLING FORM

<b>Sample #:</b>	S053	<b>Date Sampled:</b>	July 23, 2012	
<b>Building :</b>	Education	<b>Sampler:</b>	Trent Hardy	
<b>Location:</b>	200, hallway 3C03	<b>Analysis:</b>	SAI - PLM	
<b>MUN Project #:</b>	02-02-900	<b>Work Order #:</b>		
Bulk Sampling Parameters				
Pipe/Tank	Flooring	Ceiling	Roofing	Location
<input type="checkbox"/> Insulation <input type="checkbox"/> Elbow <input type="checkbox"/> Fitting <input type="checkbox"/> Transite Pipe <input type="checkbox"/> Gasket <input type="checkbox"/> Tank Insulation <input type="checkbox"/> X Pipe Wrap  <b>HVAC</b> <input type="checkbox"/> Insulation <input type="checkbox"/> Tape <input type="checkbox"/> Paper Wrap	<input type="checkbox"/> 12'x12' Tile <input type="checkbox"/> 9'x9'Tile <input type="checkbox"/> Vinyl Sheet <input type="checkbox"/> Mastic  <b>Wall</b> <input type="checkbox"/> Transite Panel <input type="checkbox"/> Textured Wall  <input type="checkbox"/> Plaster <input type="checkbox"/> DWJC	<input type="checkbox"/> Textured <input type="checkbox"/> Stucco <input type="checkbox"/> Popcorn <input type="checkbox"/> DWJC <input type="checkbox"/> Plaster <input type="checkbox"/> Acoustic Tile (Dropped) <input type="checkbox"/> Acoustic Tile (Glued-on)  <input type="checkbox"/> Mastic  <b>Structural</b> <input type="checkbox"/> Steel F. P. ing <input type="checkbox"/> Deck F. P. ing	<input type="checkbox"/> Shingle <input type="checkbox"/> Rolled <input type="checkbox"/> Felt <input type="checkbox"/> Tar  Miscellaneous: <u>Tar paper on fiberglass insulation</u>  No. of Phases: _____ Colour: _____	<input type="checkbox"/> Floor <input type="checkbox"/> Wall Orientation <input type="checkbox"/> Ceiling <input checked="" type="checkbox"/> X Above Ceiling <input type="checkbox"/> Other





## ASBESTOS BULK SAMPLING FORM

<b>Sample #:</b>	S054	<b>Date Sampled:</b>	July 23, 2012
<b>Building :</b>	Education	<b>Sampler:</b>	Trent Hardy
<b>Location:</b>	210, room 4038	<b>Analysis:</b>	SAI - PLM
<b>MUN Project #:</b>	02-02-900	<b>Work Order #:</b>	

### Bulk Sampling Parameters

Pipe/Tank	Flooring	Ceiling	Roofing	Location
<input type="checkbox"/> Insulation <input type="checkbox"/> Elbow <input type="checkbox"/> Fitting <input type="checkbox"/> Transite Pipe <input type="checkbox"/> Gasket <input type="checkbox"/> Tank Insulation <input type="checkbox"/> Pipe Wrap <b>HVAC</b> <input type="checkbox"/> Insulation <input type="checkbox"/> Tape <input type="checkbox"/> Paper Wrap	<input type="checkbox"/> 12'x12' Tile <input type="checkbox"/> 9'x9' Tile <input type="checkbox"/> Vinyl Sheet <input type="checkbox"/> Mastic <b>Wall</b> <input type="checkbox"/> Transite Panel <input type="checkbox"/> Textured Wall <input type="checkbox"/> Plaster <input type="checkbox"/> DWJC	<input type="checkbox"/> Textured <input type="checkbox"/> Stucco <input type="checkbox"/> Popcorn <input type="checkbox"/> DWJC <input type="checkbox"/> Plaster <input type="checkbox"/> Acoustic Tile (Dropped) <input type="checkbox"/> Acoustic Tile (Glued-on) <input type="checkbox"/> Mastic <b>Structural</b> <input type="checkbox"/> Steel F. P. ing <input type="checkbox"/> Deck F. P. ing	<input type="checkbox"/> Shingle <input type="checkbox"/> Rolled <input type="checkbox"/> Felt <input type="checkbox"/> Tar  Miscellaneous: _____  No. of Phases: _____ Colour: _____	<input type="checkbox"/> Floor <input type="checkbox"/> X Wall Orientation <input type="checkbox"/> Ceiling <input type="checkbox"/> Above Ceiling <input type="checkbox"/> Other





## ASBESTOS BULK SAMPLING FORM

<b>Sample #:</b>	S055	<b>Date Sampled:</b>	July 23, 2012
<b>Building :</b>	Education	<b>Sampler:</b>	Trent Hardy
<b>Location:</b>	214, room 4044	<b>Analysis:</b>	SAI - PLM
<b>MUN Project #:</b>	02-02-900	<b>Work Order #:</b>	

### Bulk Sampling Parameters

Pipe/Tank	Flooring	Ceiling	Roofing	Location
<input type="checkbox"/> Insulation <input type="checkbox"/> Elbow <input type="checkbox"/> Fitting <input type="checkbox"/> Transite Pipe <input type="checkbox"/> Gasket <input type="checkbox"/> Tank Insulation <input type="checkbox"/> Pipe Wrap <b>HVAC</b> <input type="checkbox"/> Insulation <input type="checkbox"/> Tape <input type="checkbox"/> Paper Wrap	<input type="checkbox"/> 12'x12' Tile <input type="checkbox"/> 9'x9' Tile <input type="checkbox"/> Vinyl Sheet <input type="checkbox"/> Mastic <b>Wall</b> <input type="checkbox"/> Transite Panel <input type="checkbox"/> Textured Wall <input type="checkbox"/> Plaster <input type="checkbox"/> DWJC	<input type="checkbox"/> Textured <input type="checkbox"/> Stucco <input type="checkbox"/> Popcorn <input type="checkbox"/> DWJC <input checked="" type="checkbox"/> Plaster <input type="checkbox"/> Acoustic Tile (Dropped) <input type="checkbox"/> Acoustic Tile (Glued-on) <input type="checkbox"/> Mastic <b>Structural</b> <input type="checkbox"/> Steel F. P. ing <input type="checkbox"/> Deck F. P. ing	<input type="checkbox"/> Shingle <input type="checkbox"/> Rolled <input type="checkbox"/> Felt <input type="checkbox"/> Tar  Miscellaneous: _____  No. of Phases: <u>2</u> Colour: <u>White-grey</u>	<input type="checkbox"/> Floor <input type="checkbox"/> Wall Orientation <input type="checkbox"/> Ceiling <input checked="" type="checkbox"/> Above Ceiling <input type="checkbox"/> Other







## ASBESTOS BULK SAMPLING FORM

<b>Sample #:</b>	S056	<b>Date Sampled:</b>	July 23, 2012
<b>Building :</b>	Education	<b>Sampler:</b>	Trent Hardy
<b>Location:</b>	218, room 4037	<b>Analysis:</b>	SAI - PLM
<b>MUN Project #:</b>	02-02-900	<b>Work Order #:</b>	

### Bulk Sampling Parameters

Pipe/Tank	Flooring	Ceiling	Roofing	Location
<input type="checkbox"/> Insulation	<input type="checkbox"/> 12'x12' Tile	<input type="checkbox"/> Textured	<input type="checkbox"/> Shingle	<input type="checkbox"/> Floor
<input type="checkbox"/> Elbow	<input type="checkbox"/> 9'x9' Tile	<input type="checkbox"/> Stucco	<input type="checkbox"/> Rolled	<input type="checkbox"/> X Wall Orientation
<input type="checkbox"/> Fitting	<input type="checkbox"/> Vinyl Sheet	<input type="checkbox"/> Popcorn	<input type="checkbox"/> Felt	<input type="checkbox"/> Ceiling
<input type="checkbox"/> Transite Pipe	<input type="checkbox"/> Mastic	<input type="checkbox"/> DWJC	<input type="checkbox"/> Tar	<input type="checkbox"/> Above Ceiling
<input type="checkbox"/> Gasket	<b>Wall</b>	<input type="checkbox"/> Plaster		<input type="checkbox"/> Other
<input type="checkbox"/> Tank Insulation	<input type="checkbox"/> Transite Panel	<input type="checkbox"/> Acoustic Tile (Dropped)		
<input type="checkbox"/> Pipe Wrap	<input type="checkbox"/> Textured Wall	<input type="checkbox"/> Acoustic Tile (Glued-on)		
<b>HVAC</b>	X Plaster	<input type="checkbox"/> Mastic	Miscellaneous: _____	
<input type="checkbox"/> Insulation	<input type="checkbox"/> DWJC	<b>Structural</b>	No. of Phases: _____	
<input type="checkbox"/> Tape		<input type="checkbox"/> Steel F. P. ing	Colour: _____	
<input type="checkbox"/> Paper Wrap		<input type="checkbox"/> Deck F. P. ing		





## ASBESTOS BULK SAMPLING FORM

<b>Sample #:</b>	S057	<b>Date Sampled:</b>	July 23, 2012
<b>Building :</b>	Education	<b>Sampler:</b>	Trent Hardy
<b>Location:</b>	221, room 4036	<b>Analysis:</b>	SAI - PLM
<b>MUN Project #:</b>	02-02-900	<b>Work Order #:</b>	

### Bulk Sampling Parameters

Pipe/Tank	Flooring	Ceiling	Roofing	Location
<input type="checkbox"/> Insulation	<input type="checkbox"/> 12'x12' Tile	<input type="checkbox"/> Textured	<input type="checkbox"/> Shingle	<input type="checkbox"/> Floor
<input type="checkbox"/> Elbow	<input type="checkbox"/> 9'x9' Tile	<input type="checkbox"/> Stucco	<input type="checkbox"/> Rolled	<input type="checkbox"/> Wall Orientation
<input type="checkbox"/> Fitting	<input type="checkbox"/> Vinyl Sheet	<input type="checkbox"/> Popcorn	<input type="checkbox"/> Felt	<input checked="" type="checkbox"/> X Ceiling
<input type="checkbox"/> Transite Pipe	<input type="checkbox"/> Mastic	<input type="checkbox"/> DWJC	<input type="checkbox"/> Tar	<input type="checkbox"/> Above Ceiling
<input type="checkbox"/> Gasket	<b>Wall</b>	<input type="checkbox"/> Plaster		<input type="checkbox"/> Other
<input type="checkbox"/> Tank Insulation	<input type="checkbox"/> Transite Panel	<input checked="" type="checkbox"/> X Acoustic Tile (Dropped)		
<input type="checkbox"/> Pipe Wrap	<input type="checkbox"/> Textured Wall	<input type="checkbox"/> Acoustic Tile (Glued-on)		
<b>HVAC</b>	<input type="checkbox"/> Plaster	<input type="checkbox"/> Mastic	Miscellaneous: _____	
<input type="checkbox"/> Insulation	<input type="checkbox"/> DWJC	<b>Structural</b>	No. of Phases: _____	
<input type="checkbox"/> Tape		<input type="checkbox"/> Steel F. P. ing	Colour: _____	
<input type="checkbox"/> Paper Wrap		<input type="checkbox"/> Deck F. P. ing		

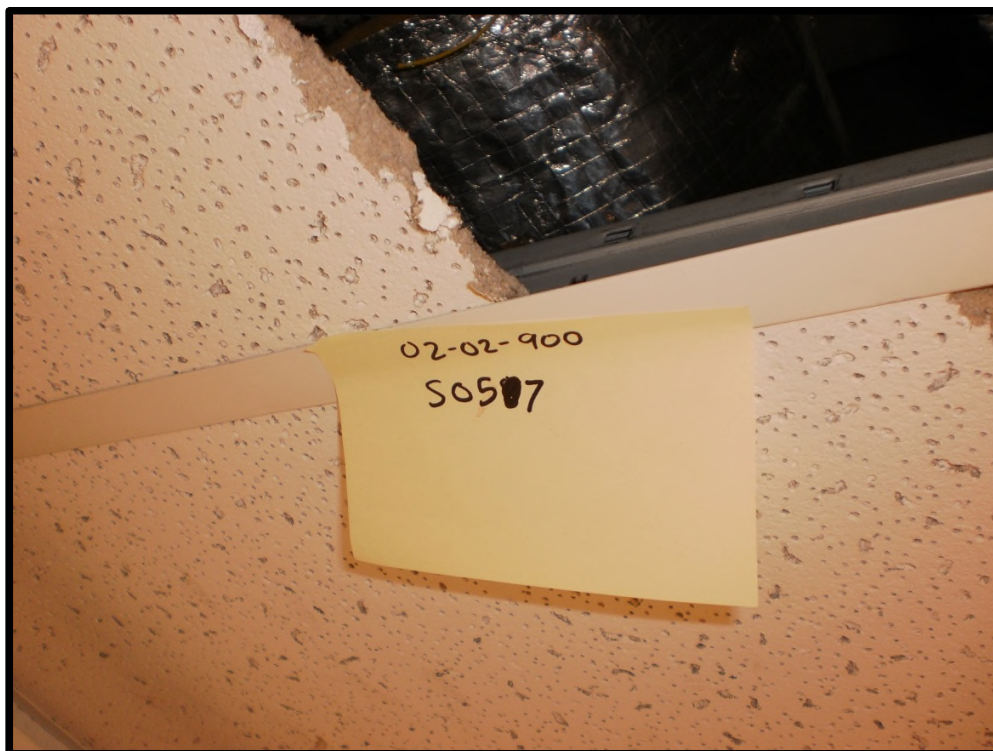



## ASBESTOS BULK SAMPLING FORM

<b>Sample #:</b>	S058	<b>Date Sampled:</b>	July 23, 2012
<b>Building :</b>	Education	<b>Sampler:</b>	Trent Hardy
<b>Location:</b>	222, room 4036A	<b>Analysis:</b>	SAI - PLM
<b>MUN Project #:</b>	02-02-900	<b>Work Order #:</b>	

### Bulk Sampling Parameters

Pipe/Tank	Flooring	Ceiling	Roofing	Location
<input type="checkbox"/> Insulation	<input type="checkbox"/> 12'x12' Tile	<input type="checkbox"/> Textured	<input type="checkbox"/> Shingle	<input type="checkbox"/> x Floor
<input type="checkbox"/> Elbow	<input type="checkbox"/> 9'x9' Tile	<input type="checkbox"/> Stucco	<input type="checkbox"/> Rolled	<input type="checkbox"/> Wall Orientation
<input type="checkbox"/> Fitting	<input type="checkbox"/> x Vinyl Sheet	<input type="checkbox"/> Popcorn	<input type="checkbox"/> Felt	<input type="checkbox"/> Ceiling
<input type="checkbox"/> Transite Pipe	<input type="checkbox"/> Mastic	<input type="checkbox"/> DWJC	<input type="checkbox"/> Tar	<input type="checkbox"/> Above Ceiling
<input type="checkbox"/> Gasket	<b>Wall</b>	<input type="checkbox"/> Plaster		<input type="checkbox"/> Other
<input type="checkbox"/> Tank Insulation	<input type="checkbox"/> Transite Panel	<input type="checkbox"/> Acoustic Tile (Dropped)		
<input type="checkbox"/> Pipe Wrap	<input type="checkbox"/> Textured Wall	<input type="checkbox"/> Acoustic Tile (Glued-on)		
<b>HVAC</b>	<input type="checkbox"/> Plaster	<input type="checkbox"/> Mastic	Miscellaneous: _____	
<input type="checkbox"/> Insulation	<input type="checkbox"/> DWJC	<b>Structural</b>	No. of Phases: _____	
<input type="checkbox"/> Tape		<input type="checkbox"/> Steel F. P. ing	Colour: <u>Tan with white waves VSF</u>	
<input type="checkbox"/> Paper Wrap		<input type="checkbox"/> Deck F. P. ing		







## ASBESTOS BULK SAMPLING FORM

<b>Sample #:</b>	S059	<b>Date Sampled:</b>	July 23, 2012
<b>Building :</b>	Education	<b>Sampler:</b>	Trent Hardy
<b>Location:</b>	222, room 4036A	<b>Analysis:</b>	SAI - PLM
<b>MUN Project #:</b>	02-02-900	<b>Work Order #:</b>	

### Bulk Sampling Parameters

Pipe/Tank	Flooring	Ceiling	Roofing	Location
<input type="checkbox"/> Insulation	<input type="checkbox"/> 12'x12' Tile	<input type="checkbox"/> Textured	<input type="checkbox"/> Shingle	<input type="checkbox"/> Floor
<input type="checkbox"/> Elbow	<input type="checkbox"/> 9'x9' Tile	<input type="checkbox"/> Stucco	<input type="checkbox"/> Rolled	<input type="checkbox"/> Wall Orientation
<input type="checkbox"/> Fitting	<input type="checkbox"/> Vinyl Sheet	<input type="checkbox"/> Popcorn	<input type="checkbox"/> Felt	<input type="checkbox"/> Ceiling
<input type="checkbox"/> Transite Pipe	<input type="checkbox"/> Mastic	<input type="checkbox"/> DWJC	<input type="checkbox"/> Tar	<input type="checkbox"/> Above Ceiling
<input type="checkbox"/> Gasket	<b>Wall</b>	<input type="checkbox"/> Plaster		<input type="checkbox"/> Other
<input type="checkbox"/> Tank Insulation	<input type="checkbox"/> Transite Panel	<input type="checkbox"/> Acoustic Tile (Dropped)		
<input type="checkbox"/> Pipe Wrap	<input type="checkbox"/> Textured Wall	<input type="checkbox"/> Acoustic Tile (Glued-on)		
<b>HVAC</b>	<input type="checkbox"/> Plaster	<input type="checkbox"/> Mastic	Miscellaneous: _____	
<input type="checkbox"/> Insulation	x DWJC	<b>Structural</b>	No. of Phases: _____	
<input type="checkbox"/> Tape		<input type="checkbox"/> Steel F. P. ing	Colour: _____	
<input type="checkbox"/> Paper Wrap		<input type="checkbox"/> Deck F. P. ing		

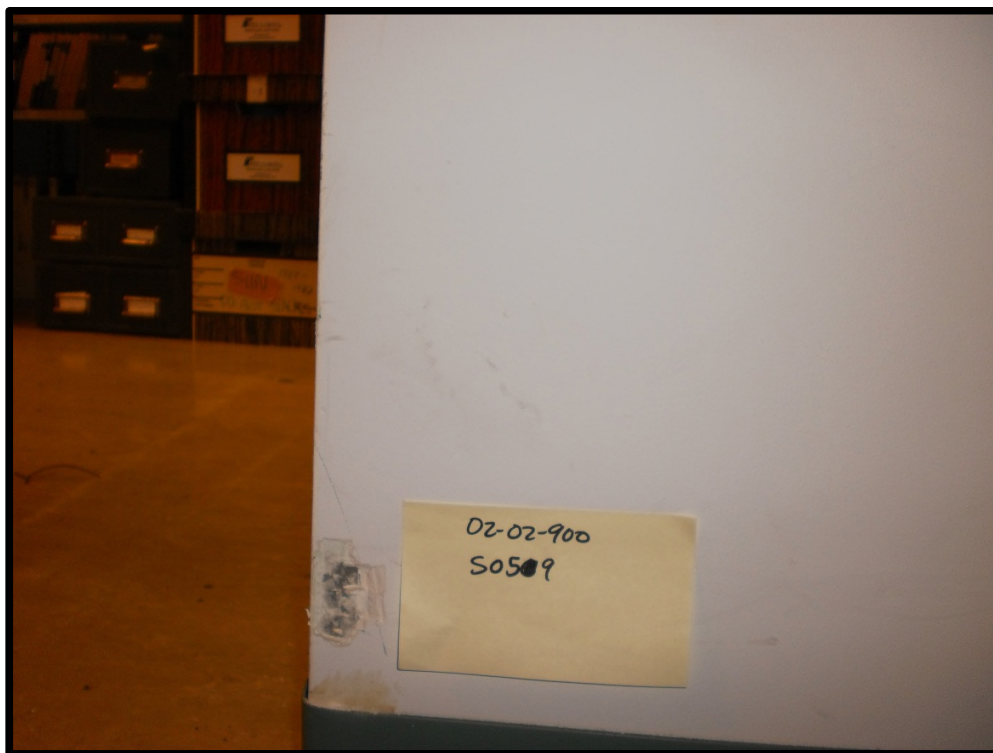



## ASBESTOS BULK SAMPLING FORM

<b>Sample #:</b>	S060	<b>Date Sampled:</b>	July 23, 2012
<b>Building :</b>	Education	<b>Sampler:</b>	Trent Hardy
<b>Location:</b>	223, room 4049	<b>Analysis:</b>	SAI - PLM
<b>MUN Project #:</b>	02-02-900	<b>Work Order #:</b>	

### Bulk Sampling Parameters

Pipe/Tank	Flooring	Ceiling	Roofing	Location
<input type="checkbox"/> Insulation	<input type="checkbox"/> 12'x12' Tile	<input type="checkbox"/> Textured	<input type="checkbox"/> Shingle	<input type="checkbox"/> x Floor
<input type="checkbox"/> Elbow	<input type="checkbox"/> 9'x9' Tile	<input type="checkbox"/> Stucco	<input type="checkbox"/> Rolled	<input type="checkbox"/> Wall Orientation
<input type="checkbox"/> Fitting	<input type="checkbox"/> x Vinyl Sheet	<input type="checkbox"/> Popcorn	<input type="checkbox"/> Felt	<input type="checkbox"/> Ceiling
<input type="checkbox"/> Transite Pipe	<input type="checkbox"/> Mastic	<input type="checkbox"/> DWJC	<input type="checkbox"/> Tar	<input type="checkbox"/> Above Ceiling
<input type="checkbox"/> Gasket	<b>Wall</b>	<input type="checkbox"/> Plaster		<input type="checkbox"/> Other
<input type="checkbox"/> Tank Insulation	<input type="checkbox"/> Transite Panel	<input type="checkbox"/> Acoustic Tile (Dropped)		
<input type="checkbox"/> Pipe Wrap	<input type="checkbox"/> Textured Wall	<input type="checkbox"/> Acoustic Tile (Glued-on)		
<b>HVAC</b>	<input type="checkbox"/> Plaster	<input type="checkbox"/> Mastic	Miscellaneous: _____	
<input type="checkbox"/> Insulation	<input type="checkbox"/> DWJC	<b>Structural</b>	No. of Phases: _____	
<input type="checkbox"/> Tape		<input type="checkbox"/> Steel F. P. ing	Colour: <u>Green with white wave</u>	
<input type="checkbox"/> Paper Wrap		<input type="checkbox"/> Deck F. P. ing	<u>pattern VSF</u>	





## ASBESTOS BULK SAMPLING FORM

<b>Sample #:</b>	S061	<b>Date Sampled:</b>	July 23, 2012
<b>Building :</b>	Education	<b>Sampler:</b>	Trent Hardy
<b>Location:</b>	233, hallway 4C03	<b>Analysis:</b>	SAI - PLM
<b>MUN Project #:</b>	02-02-900	<b>Work Order #:</b>	

### Bulk Sampling Parameters

Pipe/Tank	Flooring	Ceiling	Roofing	Location
<input type="checkbox"/> Insulation <input type="checkbox"/> Elbow <input type="checkbox"/> Fitting <input type="checkbox"/> Transite Pipe <input type="checkbox"/> Gasket <input type="checkbox"/> Tank Insulation <input type="checkbox"/> Pipe Wrap <b>HVAC</b> <input type="checkbox"/> Insulation <input type="checkbox"/> Tape <input type="checkbox"/> Paper Wrap	<input type="checkbox"/> 12'x12' Tile <input type="checkbox"/> 9'x9'Tile <input type="checkbox"/> Vinlye Sheet <input type="checkbox"/> Mastic <b>Wall</b> <input type="checkbox"/> Transite Panel <input type="checkbox"/> Textured Wall <input type="checkbox"/> Plaster <input type="checkbox"/> DWJC	<input type="checkbox"/> Textured <input type="checkbox"/> Stucco <input type="checkbox"/> Popcorn <input type="checkbox"/> DWJC <input type="checkbox"/> Plaster <input checked="" type="checkbox"/> Acoustic Tile (Dropped) <input type="checkbox"/> Acoustic Tile (Glued-on) <input type="checkbox"/> Mastic <b>Structural</b> <input type="checkbox"/> Steel F. P. ing <input type="checkbox"/> Deck F. P. ing	<input type="checkbox"/> Shingle <input type="checkbox"/> Rolled <input type="checkbox"/> Felt <input type="checkbox"/> Tar  Miscellaneous: <u>2' x 4' pinhole fleck</u>  No. of Phases: <u>1</u> Colour: <u>White</u>	<input type="checkbox"/> Floor <input type="checkbox"/> Wall Orientation <input checked="" type="checkbox"/> X Ceiling <input type="checkbox"/> Above Ceiling <input type="checkbox"/> Other

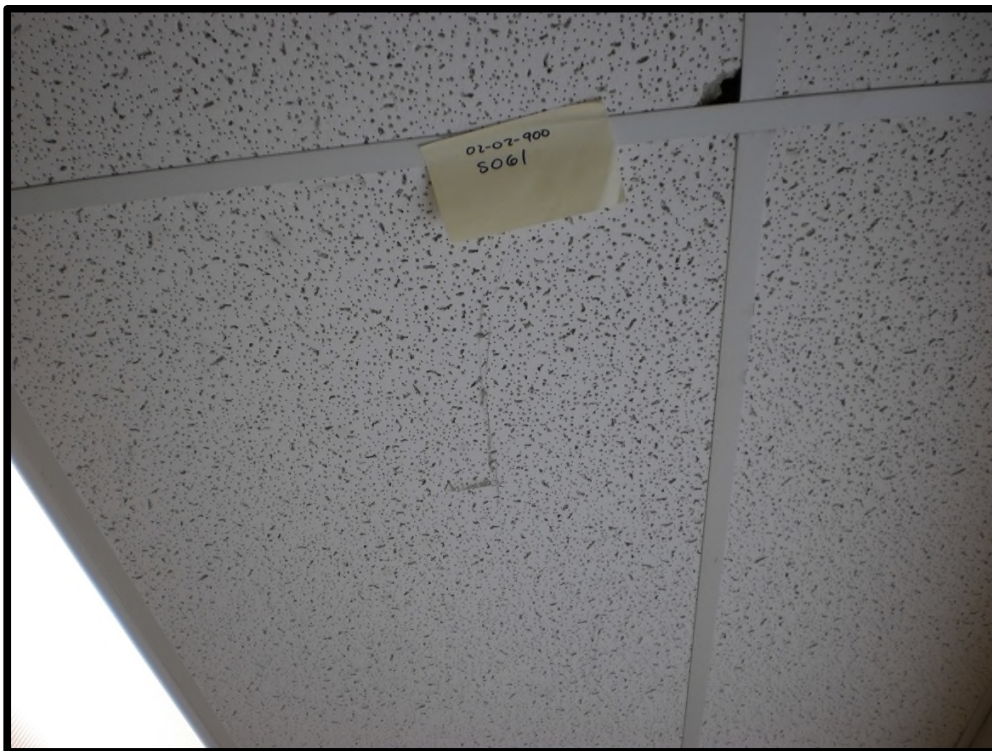





## ASBESTOS BULK SAMPLING FORM

<b>Sample #:</b>	S062	<b>Date Sampled:</b>	July 23, 2012
<b>Building :</b>	Education	<b>Sampler:</b>	Trent Hardy
<b>Location:</b>	235, room 4004	<b>Analysis:</b>	SAI - PLM
<b>MUN Project #:</b>	02-02-900	<b>Work Order #:</b>	

### Bulk Sampling Parameters

Pipe/Tank	Flooring	Ceiling	Roofing	Location
<input type="checkbox"/> Insulation	<input type="checkbox"/> 12'x12' Tile	<input type="checkbox"/> Textured	<input type="checkbox"/> Shingle	X Floor
<input type="checkbox"/> Elbow	<input type="checkbox"/> 9'x9' Tile	<input type="checkbox"/> Stucco	<input type="checkbox"/> Rolled	<input type="checkbox"/> Wall Orientation
<input type="checkbox"/> Fitting	X Vinyl Sheet	<input type="checkbox"/> Popcorn	<input type="checkbox"/> Felt	<input type="checkbox"/> Ceiling
<input type="checkbox"/> Transite Pipe	<input type="checkbox"/> Mastic	<input type="checkbox"/> DWJC	<input type="checkbox"/> Tar	<input type="checkbox"/> Above Ceiling
<input type="checkbox"/> Gasket	<b>Wall</b>	<input type="checkbox"/> Plaster		<input type="checkbox"/> Other
<input type="checkbox"/> Tank Insulation	<input type="checkbox"/> Transite Panel	<input type="checkbox"/> Acoustic Tile (Dropped)		
<input type="checkbox"/> Pipe Wrap	<input type="checkbox"/> Textured Wall	<input type="checkbox"/> Acoustic Tile (Glued-on)		
<b>HVAC</b>	<input type="checkbox"/> Plaster	<input type="checkbox"/> Mastic	Miscellaneous: _____	
<input type="checkbox"/> Insulation	<input type="checkbox"/> DWJC	<b>Structural</b>	No. of Phases: _____	
<input type="checkbox"/> Tape		<input type="checkbox"/> Steel F. P. ing	Colour: <u>Light tan VSF with brown</u>	
<input type="checkbox"/> Paper Wrap		<input type="checkbox"/> Deck F. P. ing	<u>specks.</u>	





## ASBESTOS BULK SAMPLING FORM

<b>Sample #:</b>	S063	<b>Date Sampled:</b>	July 23, 2012
<b>Building :</b>	Education	<b>Sampler:</b>	Trent Hardy
<b>Location:</b>	237, room 4006	<b>Analysis:</b>	SAI - PLM
<b>MUN Project #:</b>	02-02-900	<b>Work Order #:</b>	

### Bulk Sampling Parameters

Pipe/Tank	Flooring	Ceiling	Roofing	Location
<input type="checkbox"/> Insulation	<input type="checkbox"/> 12'x12' Tile	<input type="checkbox"/> Textured	<input type="checkbox"/> Shingle	X Floor
<input type="checkbox"/> Elbow	<input type="checkbox"/> 9'x9' Tile	<input type="checkbox"/> Stucco	<input type="checkbox"/> Rolled	<input type="checkbox"/> Wall Orientation
<input type="checkbox"/> Fitting	X Vinyl Sheet	<input type="checkbox"/> Popcorn	<input type="checkbox"/> Felt	<input type="checkbox"/> Ceiling
<input type="checkbox"/> Transite Pipe	<input type="checkbox"/> Mastic	<input type="checkbox"/> DWJC	<input type="checkbox"/> Tar	<input type="checkbox"/> Above Ceiling
<input type="checkbox"/> Gasket	<b>Wall</b>	<input type="checkbox"/> Plaster		<input type="checkbox"/> Other
<input type="checkbox"/> Tank Insulation	<input type="checkbox"/> Transite Panel	<input type="checkbox"/> Acoustic Tile (Dropped)		
<input type="checkbox"/> Pipe Wrap	<input type="checkbox"/> Textured Wall	<input type="checkbox"/> Acoustic Tile (Glued-on)		
<b>HVAC</b>	<input type="checkbox"/> Plaster	<input type="checkbox"/> Mastic	Miscellaneous: _____	
<input type="checkbox"/> Insulation	<input type="checkbox"/> DWJC	<b>Structural</b>	No. of Phases: _____	
<input type="checkbox"/> Tape		<input type="checkbox"/> Steel F. P. ing	Colour: <u>Green VSF with brown</u>	
<input type="checkbox"/> Paper Wrap		<input type="checkbox"/> Deck F. P. ing	<u>specks.</u>	





## ASBESTOS BULK SAMPLING FORM

<b>Sample #:</b>	S064	<b>Date Sampled:</b>	July 23, 2012
<b>Building :</b>	Education	<b>Sampler:</b>	Trent Hardy
<b>Location:</b>	239, room 4007	<b>Analysis:</b>	SAI - PLM
<b>MUN Project #:</b>	02-02-900	<b>Work Order #:</b>	

### Bulk Sampling Parameters

Pipe/Tank	Flooring	Ceiling	Roofing	Location
<input type="checkbox"/> Insulation	<input type="checkbox"/> 12'x12' Tile	<input type="checkbox"/> Textured	<input type="checkbox"/> Shingle	<input type="checkbox"/> Floor
<input type="checkbox"/> Elbow	<input type="checkbox"/> 9'x9' Tile	<input type="checkbox"/> Stucco	<input type="checkbox"/> Rolled	<input type="checkbox"/> X Wall Orientation
<input type="checkbox"/> Fitting	<input type="checkbox"/> Vinyl Sheet	<input type="checkbox"/> Popcorn	<input type="checkbox"/> Felt	<input type="checkbox"/> Ceiling
<input type="checkbox"/> Transite Pipe	<input type="checkbox"/> Mastic	<input type="checkbox"/> DWJC	<input type="checkbox"/> Tar	<input type="checkbox"/> Above Ceiling
<input type="checkbox"/> Gasket	<b>Wall</b>	<input type="checkbox"/> Plaster		<input type="checkbox"/> Other
<input type="checkbox"/> Tank Insulation	<input type="checkbox"/> Transite Panel	<input type="checkbox"/> Acoustic Tile (Dropped)		
<input type="checkbox"/> Pipe Wrap	<input type="checkbox"/> Textured Wall	<input type="checkbox"/> Acoustic Tile (Glued-on)		
<b>HVAC</b>	<input type="checkbox"/> Plaster	<input type="checkbox"/> Mastic	Miscellaneous: _____	
<input type="checkbox"/> Insulation	X DWJC	<b>Structural</b>	No. of Phases: _____	
<input type="checkbox"/> Tape		<input type="checkbox"/> Steel F. P. ing	Colour: _____	
<input type="checkbox"/> Paper Wrap		<input type="checkbox"/> Deck F. P. ing		







## ASBESTOS BULK SAMPLING FORM

<b>Sample #:</b>	S065	<b>Date Sampled:</b>	July 23, 2012
<b>Building :</b>	Education	<b>Sampler:</b>	Trent Hardy
<b>Location:</b>	240, room 4008	<b>Analysis:</b>	SAI - PLM
<b>MUN Project #:</b>	02-02-900	<b>Work Order #:</b>	

### Bulk Sampling Parameters

Pipe/Tank	Flooring	Ceiling	Roofing	Location
<input type="checkbox"/> Insulation	<input type="checkbox"/> 12'x12' Tile	<input type="checkbox"/> Textured	<input type="checkbox"/> Shingle	X Floor
<input type="checkbox"/> Elbow	<input type="checkbox"/> 9'x9' Tile	<input type="checkbox"/> Stucco	<input type="checkbox"/> Rolled	<input type="checkbox"/> Wall Orientation
<input type="checkbox"/> Fitting	X Vinyl Sheet	<input type="checkbox"/> Popcorn	<input type="checkbox"/> Felt	<input type="checkbox"/> Ceiling
<input type="checkbox"/> Transite Pipe	<input type="checkbox"/> Mastic	<input type="checkbox"/> DWJC	<input type="checkbox"/> Tar	<input type="checkbox"/> Above Ceiling
<input type="checkbox"/> Gasket	<b>Wall</b>	<input type="checkbox"/> Plaster		<input type="checkbox"/> Other
<input type="checkbox"/> Tank Insulation	<input type="checkbox"/> Transite Panel	<input type="checkbox"/> Acoustic Tile (Dropped)		
<input type="checkbox"/> Pipe Wrap	<input type="checkbox"/> Textured Wall	<input type="checkbox"/> Acoustic Tile (Glued-on)		
<b>HVAC</b>	<input type="checkbox"/> Plaster	<input type="checkbox"/> Mastic	Miscellaneous: _____	
<input type="checkbox"/> Insulation	<input type="checkbox"/> DWJC	<b>Structural</b>	No. of Phases: _____	
<input type="checkbox"/> Tape		<input type="checkbox"/> Steel F. P. ing	Colour: <u>Brown stone pattern VSF.</u>	
<input type="checkbox"/> Paper Wrap		<input type="checkbox"/> Deck F. P. ing		





## ASBESTOS BULK SAMPLING FORM

<b>Sample #:</b>	S066	<b>Date Sampled:</b>	July 23, 2012
<b>Building :</b>	Education	<b>Sampler:</b>	Trent Hardy
<b>Location:</b>	256, room 4013	<b>Analysis:</b>	SAI - PLM
<b>MUN Project #:</b>	02-02-900	<b>Work Order #:</b>	

### Bulk Sampling Parameters

Pipe/Tank	Flooring	Ceiling	Roofing	Location
<input type="checkbox"/> Insulation <input type="checkbox"/> Elbow <input type="checkbox"/> Fitting <input type="checkbox"/> Transite Pipe <input type="checkbox"/> Gasket <input type="checkbox"/> Tank Insulation <input type="checkbox"/> Pipe Wrap <b>HVAC</b> <input type="checkbox"/> Insulation <input type="checkbox"/> Tape <input type="checkbox"/> Paper Wrap	<input type="checkbox"/> 12'x12' Tile <input type="checkbox"/> 9'x9' Tile <input type="checkbox"/> Vinyl Sheet <input type="checkbox"/> Mastic <b>Wall</b> <input type="checkbox"/> Transite Panel <input type="checkbox"/> Textured Wall <input type="checkbox"/> Plaster <input type="checkbox"/> DWJC	<input type="checkbox"/> Textured <input type="checkbox"/> Stucco <input type="checkbox"/> Popcorn <input type="checkbox"/> DWJC <input type="checkbox"/> Plaster <input type="checkbox"/> Acoustic Tile (Dropped) <input type="checkbox"/> Acoustic Tile (Glued-on) <input type="checkbox"/> Mastic <b>Structural</b> <input type="checkbox"/> Steel F. P. ing <input type="checkbox"/> Deck F. P. ing	<input type="checkbox"/> Shingle <input type="checkbox"/> Rolled <input type="checkbox"/> Felt <input type="checkbox"/> Tar  Miscellaneous: <u>Tar Mastic</u>  No. of Phases: _____ Colour: _____	<input type="checkbox"/> Floor <input type="checkbox"/> Wall Orientation <input type="checkbox"/> Ceiling <input checked="" type="checkbox"/> Above Ceiling <input checked="" type="checkbox"/> Other

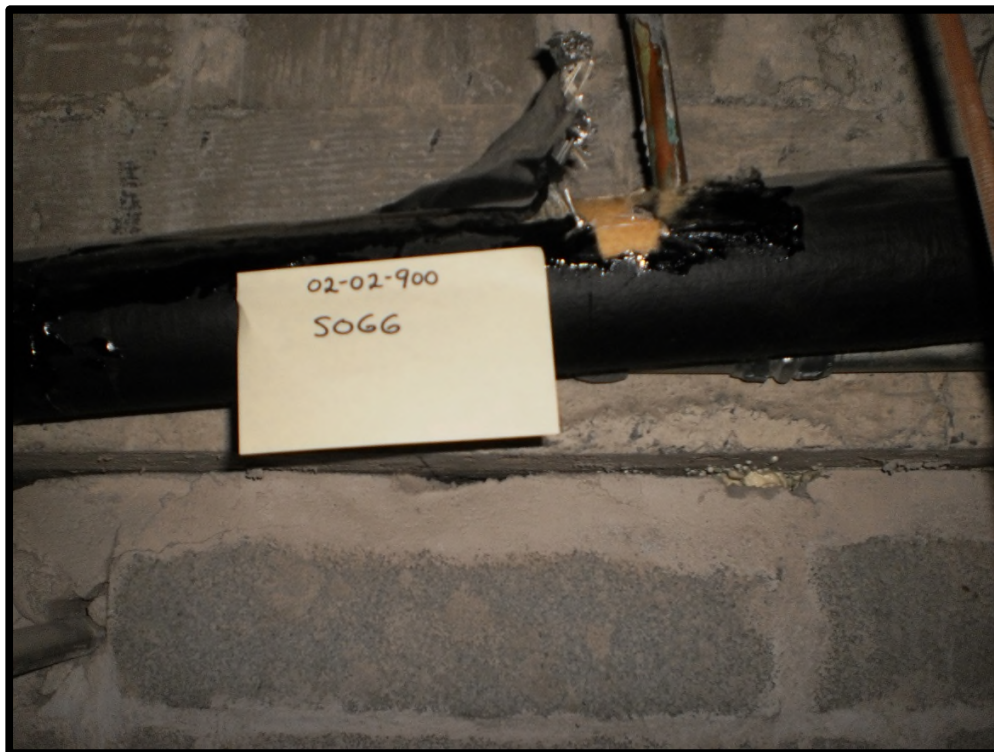



## ASBESTOS BULK SAMPLING FORM

<b>Sample #:</b>	S067	<b>Date Sampled:</b>	July 23, 2012
<b>Building :</b>	Education	<b>Sampler:</b>	Trent Hardy
<b>Location:</b>	258, hallway 4C01	<b>Analysis:</b>	SAI - PLM
<b>MUN Project #:</b>	02-02-900	<b>Work Order #:</b>	

### Bulk Sampling Parameters

Pipe/Tank	Flooring	Ceiling	Roofing	Location
<input type="checkbox"/> Insulation <input checked="" type="checkbox"/> Elbow <input type="checkbox"/> Fitting <input type="checkbox"/> Transite Pipe <input type="checkbox"/> Gasket <input type="checkbox"/> Tank Insulation <input type="checkbox"/> Pipe Wrap <b>HVAC</b> <input type="checkbox"/> Insulation <input type="checkbox"/> Tape <input type="checkbox"/> Paper Wrap	<input type="checkbox"/> 12'x12' Tile <input type="checkbox"/> 9'x9' Tile <input type="checkbox"/> Vinyl Sheet <input type="checkbox"/> Mastic <b>Wall</b> <input type="checkbox"/> Transite Panel <input type="checkbox"/> Textured Wall <input type="checkbox"/> Plaster <input type="checkbox"/> DWJC	<input type="checkbox"/> Textured <input type="checkbox"/> Stucco <input type="checkbox"/> Popcorn <input type="checkbox"/> DWJC <input type="checkbox"/> Plaster <input type="checkbox"/> Acoustic Tile (Dropped) <input type="checkbox"/> Acoustic Tile (Glued-on) <input type="checkbox"/> Mastic <b>Structural</b> <input type="checkbox"/> Steel F. P. ing <input type="checkbox"/> Deck F. P. ing	<input type="checkbox"/> Shingle <input type="checkbox"/> Rolled <input type="checkbox"/> Felt <input type="checkbox"/> Tar  Miscellaneous: _____  No. of Phases: _____ Colour: _____	<input type="checkbox"/> Floor <input type="checkbox"/> Wall Orientation <input type="checkbox"/> Ceiling <input checked="" type="checkbox"/> Above Ceiling <input type="checkbox"/> Other

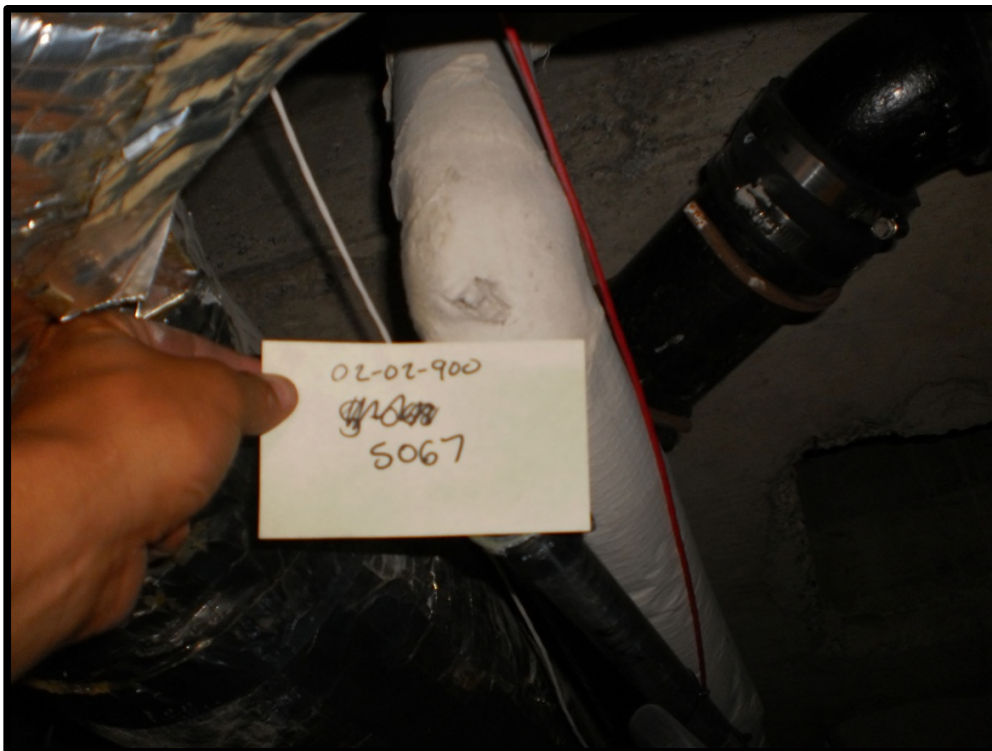





## ASBESTOS BULK SAMPLING FORM

<b>Sample #:</b>	S068	<b>Date Sampled:</b>	July 24, 2012
<b>Building :</b>	Education	<b>Sampler:</b>	Erika Ryan
<b>Location:</b>	262, room 5002	<b>Analysis:</b>	SAI - PLM
<b>MUN Project #:</b>	02-02-900	<b>Work Order #:</b>	

### Bulk Sampling Parameters

Pipe/Tank	Flooring	Ceiling	Roofing	Location
<input type="checkbox"/> Insulation <input type="checkbox"/> Elbow <input type="checkbox"/> Fitting <input type="checkbox"/> Transite Pipe <input type="checkbox"/> Gasket <input type="checkbox"/> Tank Insulation <input type="checkbox"/> Pipe Wrap <b>HVAC</b> <input type="checkbox"/> Insulation <input type="checkbox"/> Tape <input type="checkbox"/> Paper Wrap	<input type="checkbox"/> 12'x12' Tile <input type="checkbox"/> 9'x9'Tile <input checked="" type="checkbox"/> Vinyl Sheet <input type="checkbox"/> Mastic <b>Wall</b> <input type="checkbox"/> Transite Panel <input type="checkbox"/> Textured Wall <input type="checkbox"/> Plaster <input type="checkbox"/> DWJC	<input type="checkbox"/> Textured <input type="checkbox"/> Stucco <input type="checkbox"/> Popcorn <input type="checkbox"/> DWJC <input type="checkbox"/> Plaster <input type="checkbox"/> Acoustic Tile (Dropped) <input type="checkbox"/> Acoustic Tile (Glued-on) <input type="checkbox"/> Mastic <b>Structural</b> <input type="checkbox"/> Steel F. P. ing <input type="checkbox"/> Deck F. P. ing	<input type="checkbox"/> Shingle <input type="checkbox"/> Rolled <input type="checkbox"/> Felt <input type="checkbox"/> Tar  Miscellaneous: _____  No. of Phases: _____ Colour: <u>Marble stone pattern VSF.</u>	<input checked="" type="checkbox"/> X Floor <input type="checkbox"/> Wall Orientation <input type="checkbox"/> Ceiling <input type="checkbox"/> Above Ceiling <input type="checkbox"/> Other





## ASBESTOS BULK SAMPLING FORM

<b>Sample #:</b>	S069	<b>Date Sampled:</b>	July 24, 2012	
<b>Building :</b>	Education	<b>Sampler:</b>	Erika Ryan	
<b>Location:</b>	265, room 5006	<b>Analysis:</b>	SAI - PLM	
<b>MUN Project #:</b>	02-02-900	<b>Work Order #:</b>		
Bulk Sampling Parameters				
Pipe/Tank	Flooring	Ceiling	Roofing	Location
<input type="checkbox"/> Insulation <input type="checkbox"/> Elbow <input type="checkbox"/> Fitting <input type="checkbox"/> Transite Pipe <input type="checkbox"/> Gasket <input type="checkbox"/> Tank Insulation <input type="checkbox"/> Pipe Wrap <b>HVAC</b> <input type="checkbox"/> Insulation <input type="checkbox"/> Tape <input type="checkbox"/> Paper Wrap	<input type="checkbox"/> 12'x12' Tile <input type="checkbox"/> 9'x9' Tile <input type="checkbox"/> Vinyl Sheet <input type="checkbox"/> Mastic <b>Wall</b> <input type="checkbox"/> Transite Panel <input type="checkbox"/> Textured Wall <input type="checkbox"/> Plaster <input type="checkbox"/> DWJC	<input type="checkbox"/> Textured <input type="checkbox"/> Stucco <input type="checkbox"/> Popcorn <input type="checkbox"/> DWJC <input type="checkbox"/> Plaster <input type="checkbox"/> Acoustic Tile (Dropped) <input type="checkbox"/> Acoustic Tile (Glued-on) <input type="checkbox"/> Mastic <b>Structural</b> <input type="checkbox"/> Steel F. P. ing <input type="checkbox"/> Deck F. P. ing	<input type="checkbox"/> Shingle <input type="checkbox"/> Rolled <input type="checkbox"/> Felt <input type="checkbox"/> Tar  Miscellaneous: _____ No. of Phases: _____ Colour: <u>Aqua with white streak</u> <u>VSF</u>	<input type="checkbox"/> X Floor <input type="checkbox"/> Wall Orientation <input type="checkbox"/> Ceiling <input type="checkbox"/> Above Ceiling <input type="checkbox"/> Other

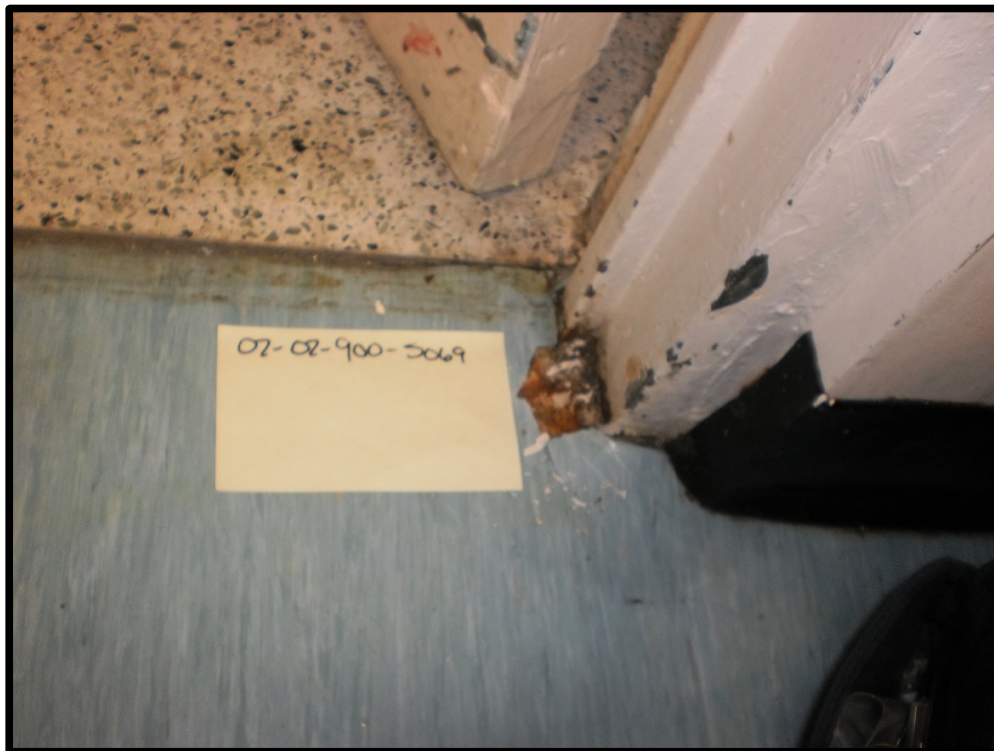



## ASBESTOS BULK SAMPLING FORM

<b>Sample #:</b>	S070	<b>Date Sampled:</b>	July 24, 2012
<b>Building :</b>	Education	<b>Sampler:</b>	Erika Ryan
<b>Location:</b>	274, room 5009C	<b>Analysis:</b>	SAI - PLM
<b>MUN Project #:</b>	02-02-900	<b>Work Order #:</b>	

### Bulk Sampling Parameters

Pipe/Tank	Flooring	Ceiling	Roofing	Location
<input type="checkbox"/> Insulation <input type="checkbox"/> Elbow <input type="checkbox"/> Fitting <input type="checkbox"/> Transite Pipe <input type="checkbox"/> Gasket <input type="checkbox"/> Tank Insulation <input type="checkbox"/> Pipe Wrap <b>HVAC</b> <input type="checkbox"/> Insulation <input type="checkbox"/> Tape <input type="checkbox"/> Paper Wrap	<input type="checkbox"/> 12'x12' Tile <input type="checkbox"/> 9'x9' Tile <input checked="" type="checkbox"/> Vinyl Sheet <input type="checkbox"/> Mastic <b>Wall</b> <input type="checkbox"/> Transite Panel <input type="checkbox"/> Textured Wall <input type="checkbox"/> Plaster <input type="checkbox"/> DWJC	<input type="checkbox"/> Textured <input type="checkbox"/> Stucco <input type="checkbox"/> Popcorn <input type="checkbox"/> DWJC <input type="checkbox"/> Plaster <input type="checkbox"/> Acoustic Tile (Dropped) <input type="checkbox"/> Acoustic Tile (Glued-on) <input type="checkbox"/> Mastic <b>Structural</b> <input type="checkbox"/> Steel F. P. ing <input type="checkbox"/> Deck F. P. ing	<input type="checkbox"/> Shingle <input type="checkbox"/> Rolled <input type="checkbox"/> Felt <input type="checkbox"/> Tar  Miscellaneous: _____  No. of Phases: _____ Colour: <u>Purple wave pattern VSF.</u>	<input checked="" type="checkbox"/> X Floor <input type="checkbox"/> Wall Orientation <input type="checkbox"/> Ceiling <input type="checkbox"/> Above Ceiling <input type="checkbox"/> Other

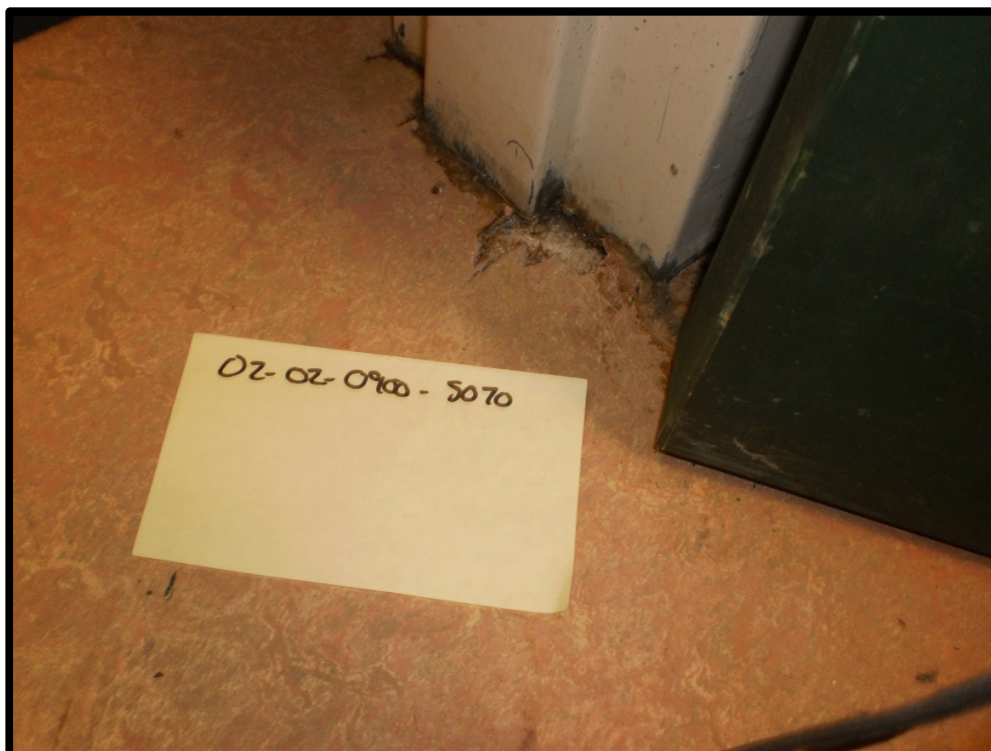





## ASBESTOS BULK SAMPLING FORM

<b>Sample #:</b>	S071	<b>Date Sampled:</b>	July 24, 2012
<b>Building :</b>	Education	<b>Sampler:</b>	Erika Ryan
<b>Location:</b>	275, room 5008	<b>Analysis:</b>	SAI - PLM
<b>MUN Project #:</b>	02-02-900	<b>Work Order #:</b>	

### Bulk Sampling Parameters

Pipe/Tank	Flooring	Ceiling	Roofing	Location
<input type="checkbox"/> Insulation <input type="checkbox"/> Elbow <input type="checkbox"/> Fitting <input type="checkbox"/> Transite Pipe <input type="checkbox"/> Gasket <input type="checkbox"/> Tank Insulation <input type="checkbox"/> Pipe Wrap <b>HVAC</b> <input type="checkbox"/> Insulation <input type="checkbox"/> Tape <input type="checkbox"/> Paper Wrap	<input type="checkbox"/> 12'x12' Tile <input type="checkbox"/> 9'x9'Tile <input checked="" type="checkbox"/> Vinlye Sheet <input type="checkbox"/> Mastic <b>Wall</b> <input type="checkbox"/> Transite Panel <input type="checkbox"/> Textured Wall <input type="checkbox"/> Plaster <input type="checkbox"/> DWJC	<input type="checkbox"/> Textured <input type="checkbox"/> Stucco <input type="checkbox"/> Popcorn <input type="checkbox"/> DWJC <input type="checkbox"/> Plaster <input type="checkbox"/> Acoustic Tile (Dropped) <input type="checkbox"/> Acoustic Tile (Glued-on) <input type="checkbox"/> Mastic <b>Structural</b> <input type="checkbox"/> Steel F. P. ing <input type="checkbox"/> Deck F. P. ing	<input type="checkbox"/> Shingle <input type="checkbox"/> Rolled <input type="checkbox"/> Felt <input type="checkbox"/> Tar  Miscellaneous: _____  No. of Phases: _____ Colour: <u>Pink with red streaks.</u>	<input checked="" type="checkbox"/> X Floor <input type="checkbox"/> Wall Orientation <input type="checkbox"/> Ceiling <input type="checkbox"/> Above Ceiling <input type="checkbox"/> Other

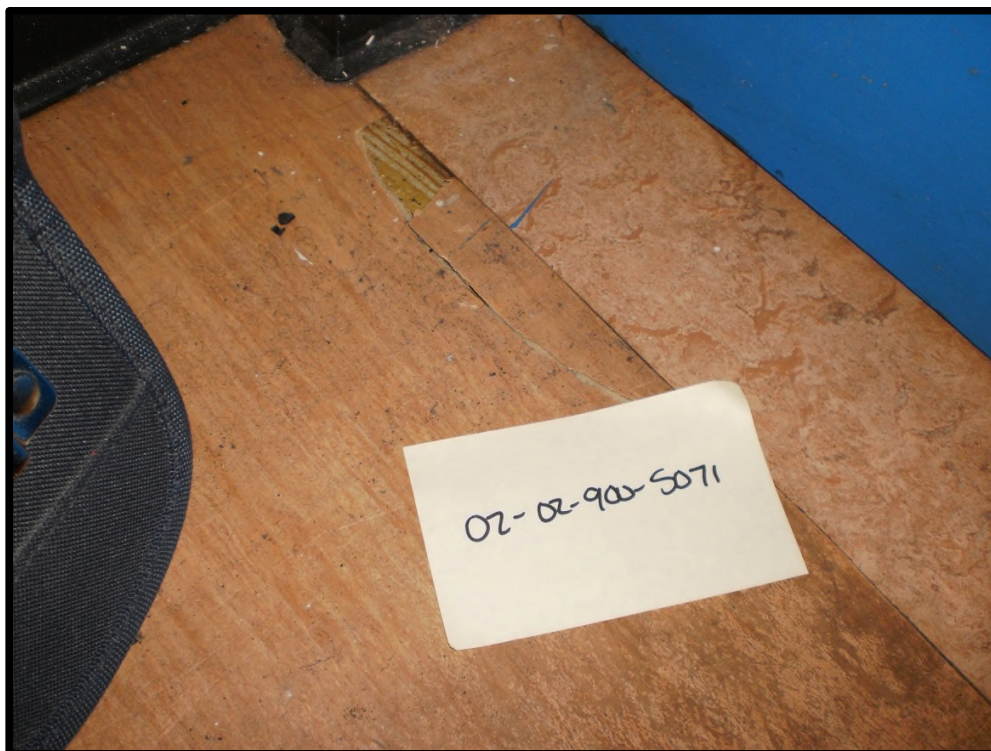



## ASBESTOS BULK SAMPLING FORM

<b>Sample #:</b>	S072	<b>Date Sampled:</b>	July 24, 2012
<b>Building :</b>	Education	<b>Sampler:</b>	Erika Ryan
<b>Location:</b>	277, room 5010	<b>Analysis:</b>	SAI - PLM
<b>MUN Project #:</b>	02-02-900	<b>Work Order #:</b>	

### Bulk Sampling Parameters

Pipe/Tank	Flooring	Ceiling	Roofing	Location
<input type="checkbox"/> Insulation	<input type="checkbox"/> 12'x12' Tile	<input type="checkbox"/> Textured	<input type="checkbox"/> Shingle	<input type="checkbox"/> Floor
<input type="checkbox"/> Elbow	<input type="checkbox"/> 9'x9' Tile	<input type="checkbox"/> Stucco	<input type="checkbox"/> Rolled	<input type="checkbox"/> X Wall Orientation
<input type="checkbox"/> Fitting	<input type="checkbox"/> Vinyl Sheet	<input type="checkbox"/> Popcorn	<input type="checkbox"/> Felt	<input type="checkbox"/> Ceiling
<input type="checkbox"/> Transite Pipe	<input type="checkbox"/> Mastic	<input type="checkbox"/> DWJC	<input type="checkbox"/> Tar	<input type="checkbox"/> Above Ceiling
<input type="checkbox"/> Gasket	<b>Wall</b>	<input type="checkbox"/> Plaster		<input type="checkbox"/> Other
<input type="checkbox"/> Tank Insulation	<input type="checkbox"/> Transite Panel	<input type="checkbox"/> Acoustic Tile (Dropped)		
<input type="checkbox"/> Pipe Wrap	<input type="checkbox"/> Textured Wall	<input type="checkbox"/> Acoustic Tile (Glued-on)		
<b>HVAC</b>	<input type="checkbox"/> Plaster	<input type="checkbox"/> Mastic	Miscellaneous: _____	
<input type="checkbox"/> Insulation	X DWJC	<b>Structural</b>	No. of Phases: _____	
<input type="checkbox"/> Tape		<input type="checkbox"/> Steel F. P. ing	Colour: _____	
<input type="checkbox"/> Paper Wrap		<input type="checkbox"/> Deck F. P. ing		

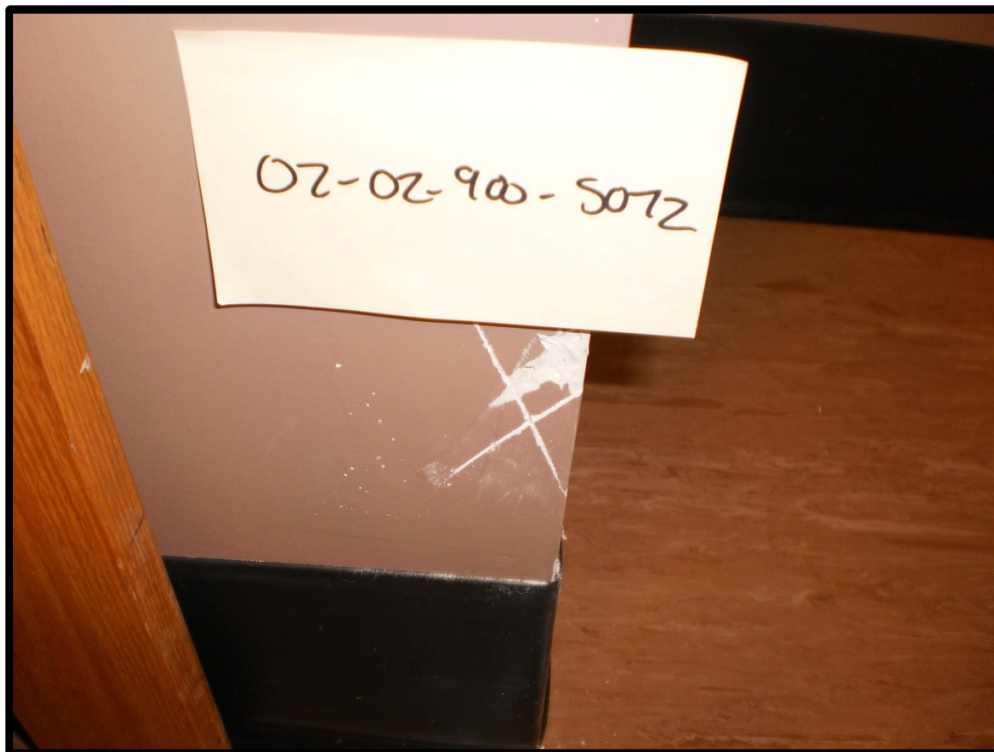





## ASBESTOS BULK SAMPLING FORM

<b>Sample #:</b>	S073	<b>Date Sampled:</b>	July 25, 2012
<b>Building :</b>	Education	<b>Sampler:</b>	Trent Hardy
<b>Location:</b>	291, stairwell 5C02	<b>Analysis:</b>	SAI - PLM
<b>MUN Project #:</b>	02-02-900	<b>Work Order #:</b>	

### Bulk Sampling Parameters

Pipe/Tank	Flooring	Ceiling	Roofing	Location
<input type="checkbox"/> Insulation <input type="checkbox"/> Elbow <input type="checkbox"/> Fitting <input type="checkbox"/> Transite Pipe <input type="checkbox"/> Gasket <input type="checkbox"/> Tank Insulation <input type="checkbox"/> Pipe Wrap <b>HVAC</b> <input type="checkbox"/> Insulation <input type="checkbox"/> Tape <input type="checkbox"/> Paper Wrap	<input type="checkbox"/> 12'x12' Tile <input type="checkbox"/> 9'x9' Tile <input type="checkbox"/> Vinyl Sheet <input type="checkbox"/> Mastic <b>Wall</b> <input type="checkbox"/> Transite Panel <input type="checkbox"/> Textured Wall <input type="checkbox"/> X Plaster <input type="checkbox"/> DWJC	<input type="checkbox"/> Textured <input type="checkbox"/> Stucco <input type="checkbox"/> Popcorn <input type="checkbox"/> DWJC <input type="checkbox"/> Plaster <input type="checkbox"/> Acoustic Tile (Dropped) <input type="checkbox"/> Acoustic Tile (Glued-on) <input type="checkbox"/> Mastic <b>Structural</b> <input type="checkbox"/> Steel F. P. ing <input type="checkbox"/> Deck F. P. ing	<input type="checkbox"/> Shingle <input type="checkbox"/> Rolled <input type="checkbox"/> Felt <input type="checkbox"/> Tar  Miscellaneous: _____  No. of Phases: _____ Colour: _____	<input type="checkbox"/> Floor <input type="checkbox"/> X Wall Orientation <input type="checkbox"/> Ceiling <input type="checkbox"/> Above Ceiling <input type="checkbox"/> Other





## ASBESTOS BULK SAMPLING FORM

<b>Sample #:</b>	S074	<b>Date Sampled:</b>	July 25, 2012
<b>Building :</b>	Education	<b>Sampler:</b>	Trent Hardy
<b>Location:</b>	291, stairwell 5S02	<b>Analysis:</b>	SAI - PLM
<b>MUN Project #:</b>	02-02-900	<b>Work Order #:</b>	

### Bulk Sampling Parameters

Pipe/Tank	Flooring	Ceiling	Roofing	Location
<input type="checkbox"/> Insulation	<input type="checkbox"/> 12'x12' Tile	<input type="checkbox"/> Textured	<input type="checkbox"/> Shingle	<input type="checkbox"/> Floor
<input type="checkbox"/> Elbow	<input type="checkbox"/> 9'x9' Tile	<input type="checkbox"/> Stucco	<input type="checkbox"/> Rolled	<input type="checkbox"/> Wall Orientation
<input type="checkbox"/> Fitting	<input type="checkbox"/> Vinyl Sheet	<input type="checkbox"/> Popcorn	<input type="checkbox"/> Felt	<input type="checkbox"/> X Ceiling
<input type="checkbox"/> Transite Pipe	<input type="checkbox"/> Mastic	<input type="checkbox"/> DWJC	<input type="checkbox"/> Tar	<input type="checkbox"/> Above Ceiling
<input type="checkbox"/> Gasket	<b>Wall</b>	<input type="checkbox"/> Plaster		<input type="checkbox"/> Other
<input type="checkbox"/> Tank Insulation	<input type="checkbox"/> Transite Panel	<input type="checkbox"/> Acoustic Tile (Dropped)		
<input type="checkbox"/> Pipe Wrap	<input type="checkbox"/> Textured Wall	<input type="checkbox"/> Acoustic Tile (Glued-on)		
<b>HVAC</b>	X Plaster	<input type="checkbox"/> Mastic	Miscellaneous: _____	
<input type="checkbox"/> Insulation	<input type="checkbox"/> DWJC	<b>Structural</b>	No. of Phases: _____	
<input type="checkbox"/> Tape		<input type="checkbox"/> Steel F. P. ing	Colour: _____	
<input type="checkbox"/> Paper Wrap		<input type="checkbox"/> Deck F. P. ing		

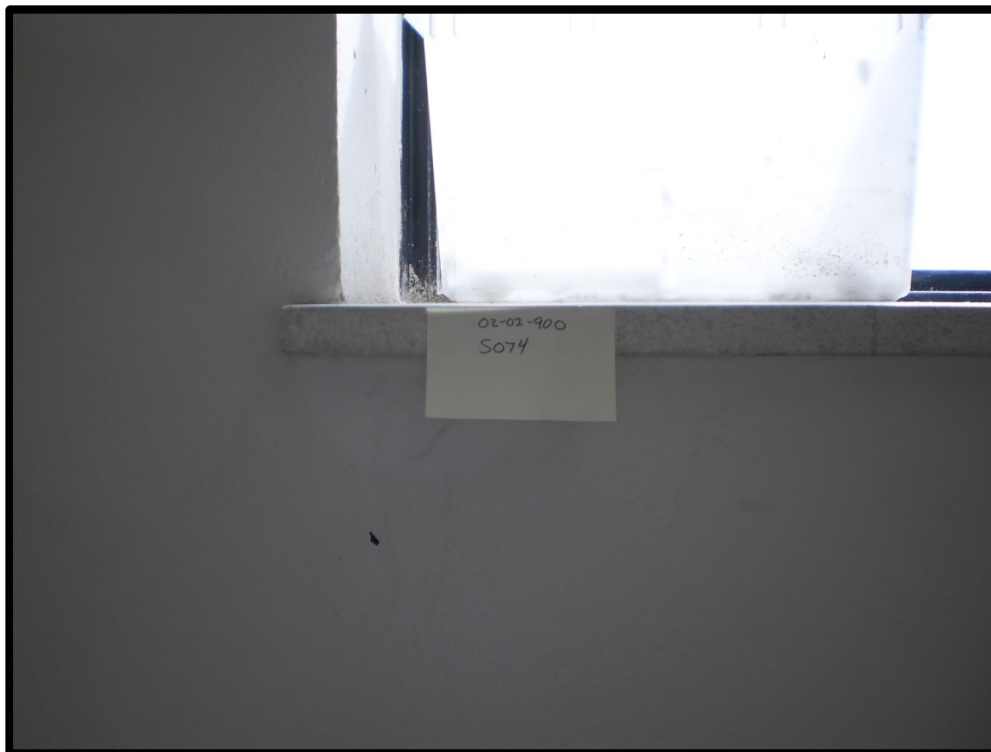



## ASBESTOS BULK SAMPLING FORM

<b>Sample #:</b>	S075	<b>Date Sampled:</b>	July 25, 2012
<b>Building :</b>	Education	<b>Sampler:</b>	Trent Hardy
<b>Location:</b>	304, penthouse ED 6000	<b>Analysis:</b>	SAI - PLM
<b>MUN Project #:</b>	02-02-900	<b>Work Order #:</b>	

Bulk Sampling Parameters				
Pipe/Tank	Flooring	Ceiling	Roofing	Location
<input type="checkbox"/> Insulation <input checked="" type="checkbox"/> Elbow <input type="checkbox"/> Fitting <input type="checkbox"/> Transite Pipe  <input type="checkbox"/> Gasket  <input type="checkbox"/> Tank Insulation <input type="checkbox"/> Pipe Wrap <b>HVAC</b> <input type="checkbox"/> Insulation <input type="checkbox"/> Tape <input type="checkbox"/> Paper Wrap	<input type="checkbox"/> 12'x12' Tile <input type="checkbox"/> 9'x9' Tile <input type="checkbox"/> Vinyl Sheet <input type="checkbox"/> Mastic  <b>Wall</b> <input type="checkbox"/> Transite Panel <input type="checkbox"/> Textured Wall <input type="checkbox"/> Plaster <input type="checkbox"/> DWJC	<input type="checkbox"/> Textured <input type="checkbox"/> Stucco <input type="checkbox"/> Popcorn <input type="checkbox"/> DWJC  <input type="checkbox"/> Plaster  <input type="checkbox"/> Acoustic Tile (Dropped) <input type="checkbox"/> Acoustic Tile (Glued-on) <input type="checkbox"/> Mastic  <b>Structural</b> <input type="checkbox"/> Steel F. P. ing <input type="checkbox"/> Deck F. P. ing	<input type="checkbox"/> Shingle <input type="checkbox"/> Rolled <input type="checkbox"/> Felt <input type="checkbox"/> Tar    Miscellaneous: _____ No. of Phases: _____ Colour: _____	<input type="checkbox"/> Floor <input type="checkbox"/> Wall Orientation <input type="checkbox"/> Ceiling <input type="checkbox"/> Above Ceiling <input checked="" type="checkbox"/> Other (open area)

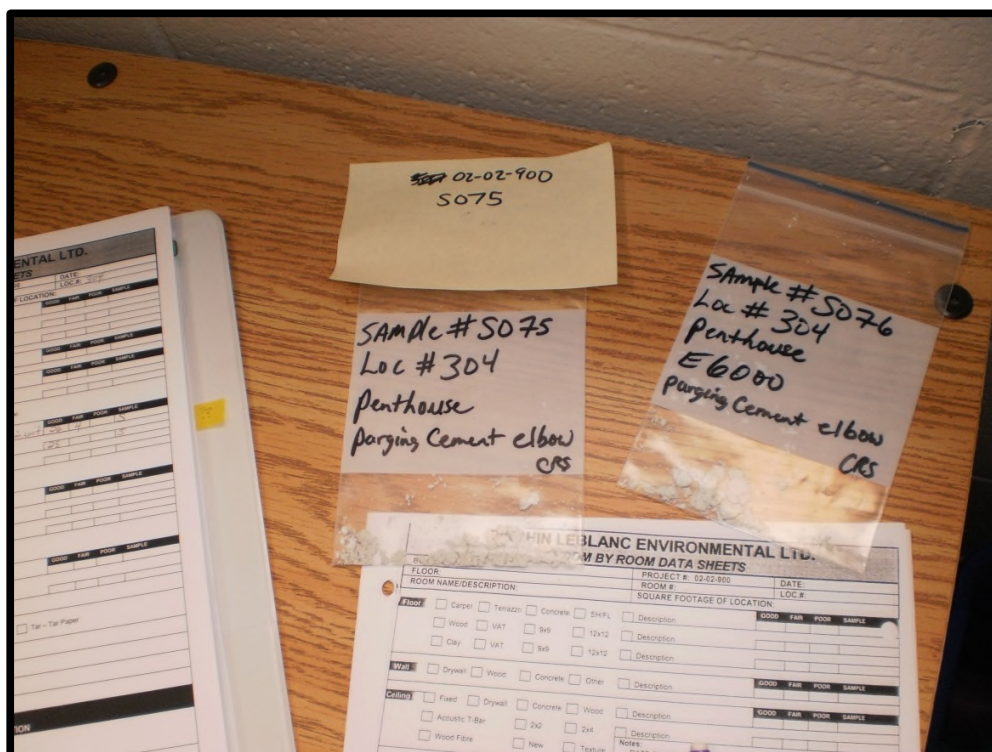





## ASBESTOS BULK SAMPLING FORM

<b>Sample #:</b>	S076	<b>Date Sampled:</b>	July 25, 2012	
<b>Building :</b>	Education	<b>Sampler:</b>	Trent Hardy	
<b>Location:</b>	304, penthouse 6000	<b>Analysis:</b>	SAI - PLM	
<b>MUN Project #:</b>	02-02-900	<b>Work Order #:</b>		
Bulk Sampling Parameters				
Pipe/Tank	Flooring	Ceiling	Roofing	Location
<input type="checkbox"/> Insulation <input checked="" type="checkbox"/> Elbow <input type="checkbox"/> Fitting <input type="checkbox"/> Transite Pipe <input type="checkbox"/> Gasket <input type="checkbox"/> Tank Insulation <input type="checkbox"/> Pipe Wrap <b>HVAC</b> <input type="checkbox"/> Insulation <input type="checkbox"/> Tape <input type="checkbox"/> Paper Wrap	<input type="checkbox"/> 12'x12' Tile <input type="checkbox"/> 9'x9' Tile <input type="checkbox"/> Vinyl Sheet <input type="checkbox"/> Mastic <b>Wall</b> <input type="checkbox"/> Transite Panel <input type="checkbox"/> Textured Wall <input type="checkbox"/> Plaster <input type="checkbox"/> DWJC	<input type="checkbox"/> Textured <input type="checkbox"/> Stucco <input type="checkbox"/> Popcorn <input type="checkbox"/> DWJC <input type="checkbox"/> Plaster <input type="checkbox"/> Acoustic Tile (Dropped) <input type="checkbox"/> Acoustic Tile (Glued-on) <input type="checkbox"/> Mastic <b>Structural</b> <input type="checkbox"/> Steel F. P. ing <input type="checkbox"/> Deck F. P. ing	<input type="checkbox"/> Shingle <input type="checkbox"/> Rolled <input type="checkbox"/> Felt <input type="checkbox"/> Tar  Miscellaneous: _____ No. of Phases: _____ Colour: _____	<input type="checkbox"/> Floor <input type="checkbox"/> Wall Orientation <input type="checkbox"/> Ceiling <input type="checkbox"/> Above Ceiling <input checked="" type="checkbox"/> Other (open area)

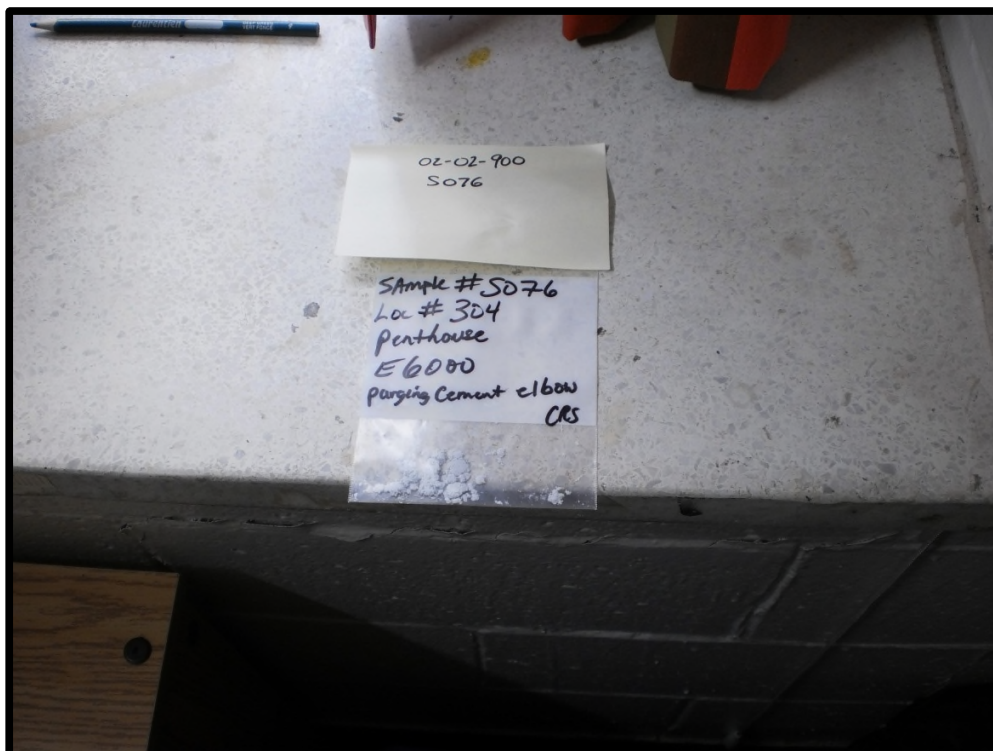



## ASBESTOS BULK SAMPLING FORM

<b>Sample #:</b>	S077	<b>Date Sampled:</b>	July 25, 2012
<b>Building :</b>	Education	<b>Sampler:</b>	Trent Hardy
<b>Location:</b>	309, room 1011	<b>Analysis:</b>	SAI - PLM
<b>MUN Project #:</b>	02-02-900	<b>Work Order #:</b>	

### Bulk Sampling Parameters

Pipe/Tank	Flooring	Ceiling	Roofing	Location
<input type="checkbox"/> Insulation <input type="checkbox"/> Elbow <input type="checkbox"/> Fitting <input type="checkbox"/> Transite Pipe <input type="checkbox"/> Gasket <input type="checkbox"/> Tank Insulation <input type="checkbox"/> Pipe Wrap <b>HVAC</b> <input type="checkbox"/> Insulation <input type="checkbox"/> Tape <input type="checkbox"/> Paper Wrap	<input type="checkbox"/> 12'x12' Tile <input type="checkbox"/> 9'x9' Tile <input type="checkbox"/> Vinyl Sheet <input type="checkbox"/> Mastic <b>Wall</b> <input checked="" type="checkbox"/> Transite Panel <input type="checkbox"/> Textured Wall <input type="checkbox"/> Plaster <input type="checkbox"/> DWJC	<input type="checkbox"/> Textured <input type="checkbox"/> Stucco <input type="checkbox"/> Popcorn <input type="checkbox"/> DWJC <input type="checkbox"/> Plaster <input type="checkbox"/> Acoustic Tile (Dropped) <input type="checkbox"/> Acoustic Tile (Glued-on) <input type="checkbox"/> Mastic <b>Structural</b> <input type="checkbox"/> Steel F. P. ing <input type="checkbox"/> Deck F. P. ing	<input type="checkbox"/> Shingle <input type="checkbox"/> Rolled <input type="checkbox"/> Felt <input type="checkbox"/> Tar  Miscellaneous: _____  No. of Phases: _____ Colour: _____	<input type="checkbox"/> Floor <input type="checkbox"/> Wall Orientation <input type="checkbox"/> Ceiling <input type="checkbox"/> Above Ceiling <input checked="" type="checkbox"/> Other

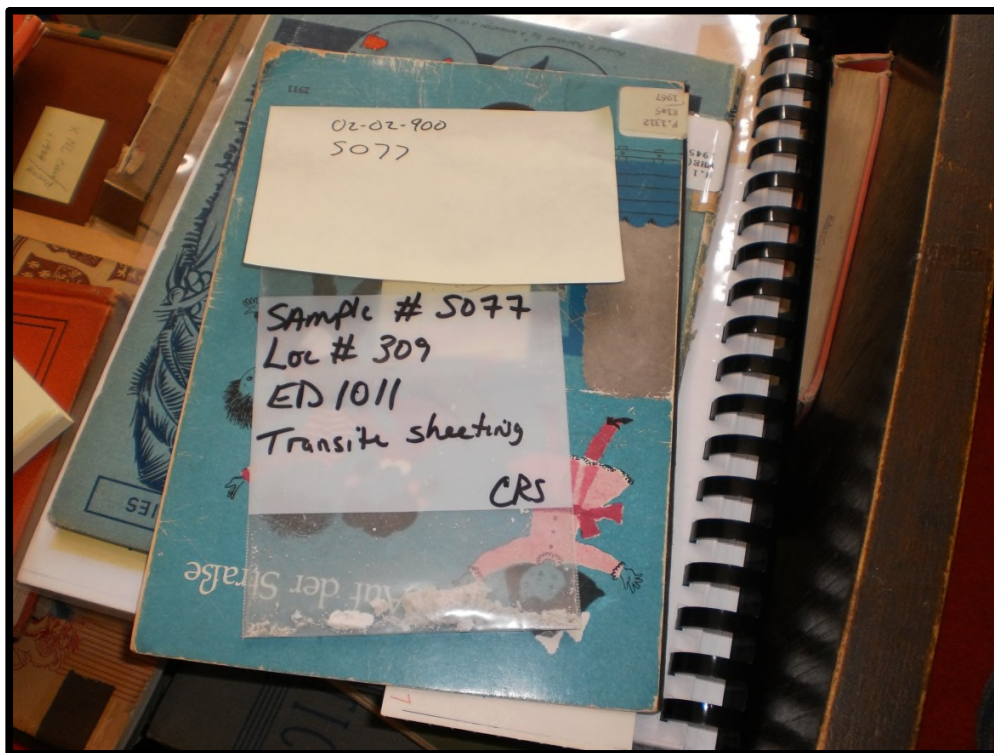





## ASBESTOS BULK SAMPLING FORM

<b>Sample #:</b>	S078	<b>Date Sampled:</b>	July 25, 2012
<b>Building :</b>	Education	<b>Sampler:</b>	Trent Hardy
<b>Location:</b>	313, exterior of bldg	<b>Analysis:</b>	SAI - PLM
<b>MUN Project #:</b>	02-02-900	<b>Work Order #:</b>	

### Bulk Sampling Parameters

Pipe/Tank	Flooring	Ceiling	Roofing	Location
<input type="checkbox"/> Insulation <input type="checkbox"/> Elbow <input type="checkbox"/> Fitting <input type="checkbox"/> Transite Pipe <input type="checkbox"/> Gasket <input type="checkbox"/> Tank Insulation <input type="checkbox"/> Pipe Wrap <b>HVAC</b> <input type="checkbox"/> Insulation <input type="checkbox"/> Tape <input type="checkbox"/> Paper Wrap	<input type="checkbox"/> 12'x12' Tile <input type="checkbox"/> 9'x9' Tile <input type="checkbox"/> Vinyl Sheet <input type="checkbox"/> Mastic <b>Wall</b> <input type="checkbox"/> Transite Panel <input type="checkbox"/> Textured Wall <input type="checkbox"/> Plaster <input type="checkbox"/> DWJC	<input type="checkbox"/> Textured <input type="checkbox"/> Stucco <input type="checkbox"/> Popcorn <input type="checkbox"/> DWJC <input type="checkbox"/> Plaster <input type="checkbox"/> Acoustic Tile (Dropped) <input type="checkbox"/> Acoustic Tile (Glued-on) <input type="checkbox"/> Mastic <b>Structural</b> <input type="checkbox"/> Steel F. P. ing <input type="checkbox"/> Deck F. P. ing	<input type="checkbox"/> Shingle <input type="checkbox"/> Rolled <input type="checkbox"/> Felt <input type="checkbox"/> Tar  Miscellaneous: <u>Window caulking</u>  No. of Phases: _____ Colour: _____	<input type="checkbox"/> Floor <input type="checkbox"/> Wall Orientation <input type="checkbox"/> Ceiling <input type="checkbox"/> Above Ceiling <input checked="" type="checkbox"/> Other (exterior)





## ASBESTOS BULK SAMPLING FORM

<b>Sample #:</b>	S082	<b>Date Sampled:</b>	May 2, 2013
<b>Building :</b>	Education	<b>Sampler:</b>	Trent Hardy
<b>Location:</b>	Room 1014B	<b>Analysis:</b>	SAI - PLM
<b>MUN Project #:</b>	02-02-900	<b>Work Order #:</b>	

### Bulk Sampling Parameters

Pipe/Tank	Flooring	Ceiling	Roofing	Location
<input type="checkbox"/> Insulation	<input type="checkbox"/> 12'x12' Tile	<input type="checkbox"/> Textured	<input type="checkbox"/> Shingle	X Floor
<input type="checkbox"/> Elbow	<input type="checkbox"/> 9'x9' Tile	<input type="checkbox"/> Stucco	<input type="checkbox"/> Rolled	<input type="checkbox"/> Wall Orientation
<input type="checkbox"/> Fitting	X Vinyl Sheet	<input type="checkbox"/> Popcorn	<input type="checkbox"/> Felt	<input type="checkbox"/> Ceiling
<input type="checkbox"/> Transite Pipe	<input type="checkbox"/> Mastic	<input type="checkbox"/> DWJC	<input type="checkbox"/> Tar	<input type="checkbox"/> Above Ceiling
<input type="checkbox"/> Gasket	<b>Wall</b>	<input type="checkbox"/> Plaster		<input type="checkbox"/> Other
<input type="checkbox"/> Tank Insulation	<input type="checkbox"/> Transite Panel	<input type="checkbox"/> Acoustic Tile (Dropped)		
<input type="checkbox"/> Pipe Wrap	<input type="checkbox"/> Textured Wall	<input type="checkbox"/> Acoustic Tile (Glued-on)		
<b>HVAC</b>	<input type="checkbox"/> Plaster	<input type="checkbox"/> Mastic	Miscellaneous: <u>Green</u>	
<input type="checkbox"/> Insulation	<input type="checkbox"/> DWJC	<b>Structural</b>		
<input type="checkbox"/> Tape		<input type="checkbox"/> Steel F. P. ing	No. of Phases: _____	
<input type="checkbox"/> Paper Wrap		<input type="checkbox"/> Deck F. P. ing	Colour: _____	



## ASBESTOS BULK SAMPLING FORM

<b>Sample #:</b>	S083	<b>Date Sampled:</b>	May 2, 2013
<b>Building :</b>	Education	<b>Sampler:</b>	Trent Hardy
<b>Location:</b>	Room 1014B	<b>Analysis:</b>	SAI - PLM
<b>MUN Project #:</b>	02-02-900	<b>Work Order #:</b>	

### Bulk Sampling Parameters

Pipe/Tank	Flooring	Ceiling	Roofing	Location
<input type="checkbox"/> Insulation	<input type="checkbox"/> 12'x12' Tile	<input type="checkbox"/> Textured	<input type="checkbox"/> Shingle	<input type="checkbox"/> Floor
<input type="checkbox"/> Elbow	<input type="checkbox"/> 9'x9' Tile	<input type="checkbox"/> Stucco	<input type="checkbox"/> Rolled	<input type="checkbox"/> X Wall Orientation
<input type="checkbox"/> Fitting	<input type="checkbox"/> Vinyl Sheet	<input type="checkbox"/> Popcorn	<input type="checkbox"/> Felt	<input type="checkbox"/> Ceiling
<input type="checkbox"/> Transite Pipe	<input type="checkbox"/> Mastic	<input type="checkbox"/> DWJC	<input type="checkbox"/> Tar	<input type="checkbox"/> Above Ceiling
<input type="checkbox"/> Gasket	<b>Wall</b>	<input type="checkbox"/> Plaster		<input type="checkbox"/> Other
<input type="checkbox"/> Tank Insulation	<input type="checkbox"/> Transite Panel	<input type="checkbox"/> Acoustic Tile (Dropped)		
<input type="checkbox"/> Pipe Wrap	<input type="checkbox"/> Textured Wall	<input type="checkbox"/> Acoustic Tile (Glued-on)		
<b>HVAC</b>	X Plaster	<input type="checkbox"/> Mastic	Miscellaneous:	
<input type="checkbox"/> Insulation	<input type="checkbox"/> DWJC	<b>Structural</b>	No. of Phases: _____	
<input type="checkbox"/> Tape		<input type="checkbox"/> Steel F. P. ing	Colour: _____	
<input type="checkbox"/> Paper Wrap		<input type="checkbox"/> Deck F. P. ing		



## ASBESTOS BULK SAMPLING FORM

<b>Sample #:</b>	S084	<b>Date Sampled:</b>	May 2, 2013
<b>Building :</b>	Education	<b>Sampler:</b>	Trent Hardy
<b>Location:</b>	Room 1S05	<b>Analysis:</b>	SAI - PLM
<b>MUN Project #:</b>	02-02-900	<b>Work Order #:</b>	

### Bulk Sampling Parameters

Pipe/Tank	Flooring	Ceiling	Roofing	Location
<input type="checkbox"/> Insulation	<input type="checkbox"/> 12'x12' Tile	<input type="checkbox"/> Textured	<input type="checkbox"/> Shingle	<input type="checkbox"/> Floor
<input type="checkbox"/> Elbow	<input type="checkbox"/> 9'x9' Tile	<input type="checkbox"/> Stucco	<input type="checkbox"/> Rolled	<input type="checkbox"/> Wall Orientation
<input type="checkbox"/> Fitting	<input type="checkbox"/> Vinyl Sheet	<input type="checkbox"/> Popcorn	<input type="checkbox"/> Felt	<input type="checkbox"/> Ceiling
<input type="checkbox"/> Transite Pipe	<input type="checkbox"/> Mastic	<input type="checkbox"/> DWJC	<input type="checkbox"/> Tar	<input type="checkbox"/> Above Ceiling
<input type="checkbox"/> Gasket	<b>Wall</b>	<input type="checkbox"/> Plaster		<input type="checkbox"/> Other
<input type="checkbox"/> Tank Insulation	<input type="checkbox"/> Transite Panel	<input type="checkbox"/> Acoustic Tile (Dropped)		
<input type="checkbox"/> Pipe Wrap	<input type="checkbox"/> Textured Wall	<input type="checkbox"/> Acoustic Tile (Glued-on)		
<b>HVAC</b>	X Plaster	<input type="checkbox"/> Mastic	Miscellaneous:	
<input type="checkbox"/> Insulation	<input type="checkbox"/> DWJC	<b>Structural</b>	No. of Phases: _____	
<input type="checkbox"/> Tape		<input type="checkbox"/> Steel F. P. ing	Colour: _____	
<input type="checkbox"/> Paper Wrap		<input type="checkbox"/> Deck F. P. ing		



## ASBESTOS BULK SAMPLING FORM

<b>Sample #:</b>	S085	<b>Date Sampled:</b>	May 2, 2013
<b>Building :</b>	Education	<b>Sampler:</b>	Trent Hardy
<b>Location:</b>	1020A	<b>Analysis:</b>	SAI - PLM
<b>MUN Project #:</b>	02-02-900	<b>Work Order #:</b>	

### Bulk Sampling Parameters

Pipe/Tank	Flooring	Ceiling	Roofing	Location
<input type="checkbox"/> Insulation <input type="checkbox"/> Elbow <input type="checkbox"/> Fitting <input type="checkbox"/> Transite Pipe <input type="checkbox"/> Gasket <input type="checkbox"/> Tank Insulation X Pipe Wrap <b>HVAC</b> <input type="checkbox"/> Insulation <input type="checkbox"/> Tape <input type="checkbox"/> Paper Wrap	<input type="checkbox"/> 12'x12' Tile <input type="checkbox"/> 9'x9'Tile <input type="checkbox"/> Vinyl Sheet <input type="checkbox"/> Mastic <b>Wall</b> <input type="checkbox"/> Transite Panel <input type="checkbox"/> Textured Wall <input type="checkbox"/> Plaster <input type="checkbox"/> DWJC	<input type="checkbox"/> Textured <input type="checkbox"/> Stucco <input type="checkbox"/> Popcorn <input type="checkbox"/> DWJC <input type="checkbox"/> Plaster <input type="checkbox"/> Acoustic Tile (Dropped) <input type="checkbox"/> Acoustic Tile (Glued-on) <input type="checkbox"/> Mastic <b>Structural</b> <input type="checkbox"/> Steel F. P. ing <input type="checkbox"/> Deck F. P. ing	<input type="checkbox"/> Shingle <input type="checkbox"/> Rolled <input type="checkbox"/> Felt <input type="checkbox"/> Tar  Miscellaneous: _____  No. of Phases: _____ Colour: _____	<input type="checkbox"/> Floor <input type="checkbox"/> Wall Orientation X Ceiling <input type="checkbox"/> Above Ceiling <input type="checkbox"/> Other





## ASBESTOS BULK SAMPLING FORM

<b>Sample #:</b>	S086	<b>Date Sampled:</b>	May 2, 2013
<b>Building :</b>	Education	<b>Sampler:</b>	Trent Hardy
<b>Location:</b>	3050A	<b>Analysis:</b>	SAI - PLM
<b>MUN Project #:</b>	02-02-900	<b>Work Order #:</b>	

### Bulk Sampling Parameters

Pipe/Tank	Flooring	Ceiling	Roofing	Location
<input type="checkbox"/> Insulation <input type="checkbox"/> Elbow <input type="checkbox"/> Fitting <input type="checkbox"/> Transite Pipe <input type="checkbox"/> Gasket <input type="checkbox"/> Tank Insulation <input type="checkbox"/> Pipe Wrap <b>HVAC</b> <input type="checkbox"/> Insulation <input type="checkbox"/> Tape <input type="checkbox"/> Paper Wrap	<input type="checkbox"/> 12'x12' Tile <input type="checkbox"/> 9'x9'Tile <input type="checkbox"/> Vinyl Sheet <input type="checkbox"/> Mastic <b>Wall</b> <input type="checkbox"/> Transite Panel <input type="checkbox"/> Textured Wall <input type="checkbox"/> X Plaster <input type="checkbox"/> DWJC	<input type="checkbox"/> Textured <input type="checkbox"/> Stucco <input type="checkbox"/> Popcorn <input type="checkbox"/> DWJC <input type="checkbox"/> Plaster <input type="checkbox"/> Acoustic Tile (Dropped) <input type="checkbox"/> Acoustic Tile (Glued-on) <input type="checkbox"/> Mastic <b>Structural</b> <input type="checkbox"/> Steel F. P. ing <input type="checkbox"/> Deck F. P. ing	<input type="checkbox"/> Shingle <input type="checkbox"/> Rolled <input type="checkbox"/> Felt <input type="checkbox"/> Tar  Miscellaneous:  No. of Phases: _____ Colour: _____	<input type="checkbox"/> Floor <input type="checkbox"/> X Wall Orientation <input type="checkbox"/> Ceiling <input type="checkbox"/> Above Ceiling <input type="checkbox"/> Other



## ASBESTOS BULK SAMPLING FORM

<b>Sample #:</b>	S087	<b>Date Sampled:</b>	May 2, 2013
<b>Building :</b>	Education	<b>Sampler:</b>	Trent Hardy
<b>Location:</b>	3006A	<b>Analysis:</b>	SAI - PLM
<b>MUN Project #:</b>	02-02-900	<b>Work Order #:</b>	

### Bulk Sampling Parameters

Pipe/Tank	Flooring	Ceiling	Roofing	Location
<input type="checkbox"/> Insulation <input type="checkbox"/> Elbow <input type="checkbox"/> Fitting <input type="checkbox"/> Transite Pipe <input type="checkbox"/> Gasket <input type="checkbox"/> Tank Insulation <input type="checkbox"/> Pipe Wrap <b>HVAC</b> <input type="checkbox"/> Insulation <input type="checkbox"/> Tape <input type="checkbox"/> Paper Wrap	<input type="checkbox"/> 12'x12' Tile <input type="checkbox"/> 9'x9'Tile <input type="checkbox"/> Vinyl Sheet <input type="checkbox"/> Mastic <b>Wall</b> <input type="checkbox"/> Transite Panel <input type="checkbox"/> Textured Wall <input type="checkbox"/> X Plaster <input type="checkbox"/> DWJC	<input type="checkbox"/> Textured <input type="checkbox"/> Stucco <input type="checkbox"/> Popcorn <input type="checkbox"/> DWJC <input type="checkbox"/> Plaster <input type="checkbox"/> Acoustic Tile (Dropped) <input type="checkbox"/> Acoustic Tile (Glued-on) <input type="checkbox"/> Mastic <b>Structural</b> <input type="checkbox"/> Steel F. P. ing <input type="checkbox"/> Deck F. P. ing	<input type="checkbox"/> Shingle <input type="checkbox"/> Rolled <input type="checkbox"/> Felt <input type="checkbox"/> Tar  Miscellaneous: _____  No. of Phases: _____ Colour: _____	<input type="checkbox"/> Floor <input type="checkbox"/> X Wall Orientation <input type="checkbox"/> Ceiling <input type="checkbox"/> Above Ceiling <input type="checkbox"/> Other



## ASBESTOS BULK SAMPLING FORM

<b>Sample #:</b>	S088	<b>Date Sampled:</b>	May 2, 2013
<b>Building :</b>	Education	<b>Sampler:</b>	Trent Hardy
<b>Location:</b>		<b>Analysis:</b>	SAI - PLM
<b>MUN Project #:</b>	02-02-900	<b>Work Order #:</b>	

### Bulk Sampling Parameters

Pipe/Tank	Flooring	Ceiling	Roofing	Location
<input type="checkbox"/> Insulation	<input type="checkbox"/> 12'x12' Tile	<input type="checkbox"/> Textured	<input type="checkbox"/> Shingle	<input type="checkbox"/> Floor
<input type="checkbox"/> Elbow	<input type="checkbox"/> 9'x9' Tile	<input type="checkbox"/> Stucco	<input type="checkbox"/> Rolled	<input type="checkbox"/> X Wall Orientation
<input type="checkbox"/> Fitting	<input type="checkbox"/> Vinyl Sheet	<input type="checkbox"/> Popcorn	<input type="checkbox"/> Felt	<input type="checkbox"/> Ceiling
<input type="checkbox"/> Transite Pipe	<input type="checkbox"/> Mastic	<input type="checkbox"/> DWJC	<input type="checkbox"/> Tar	<input type="checkbox"/> Above Ceiling
<input type="checkbox"/> Gasket	<b>Wall</b>	<input type="checkbox"/> Plaster		<input type="checkbox"/> Other
<input type="checkbox"/> Tank Insulation	<input type="checkbox"/> Transite Panel	<input type="checkbox"/> Acoustic Tile (Dropped)		
<input type="checkbox"/> Pipe Wrap	<input type="checkbox"/> Textured Wall	<input type="checkbox"/> Acoustic Tile (Glued-on)		
<b>HVAC</b>	X Plaster	<input type="checkbox"/> Mastic	Miscellaneous: _____	
<input type="checkbox"/> Insulation	<input type="checkbox"/> DWJC	<b>Structural</b>	No. of Phases: _____	
<input type="checkbox"/> Tape		<input type="checkbox"/> Steel F. P. ing	Colour: _____	
<input type="checkbox"/> Paper Wrap		<input type="checkbox"/> Deck F. P. ing		

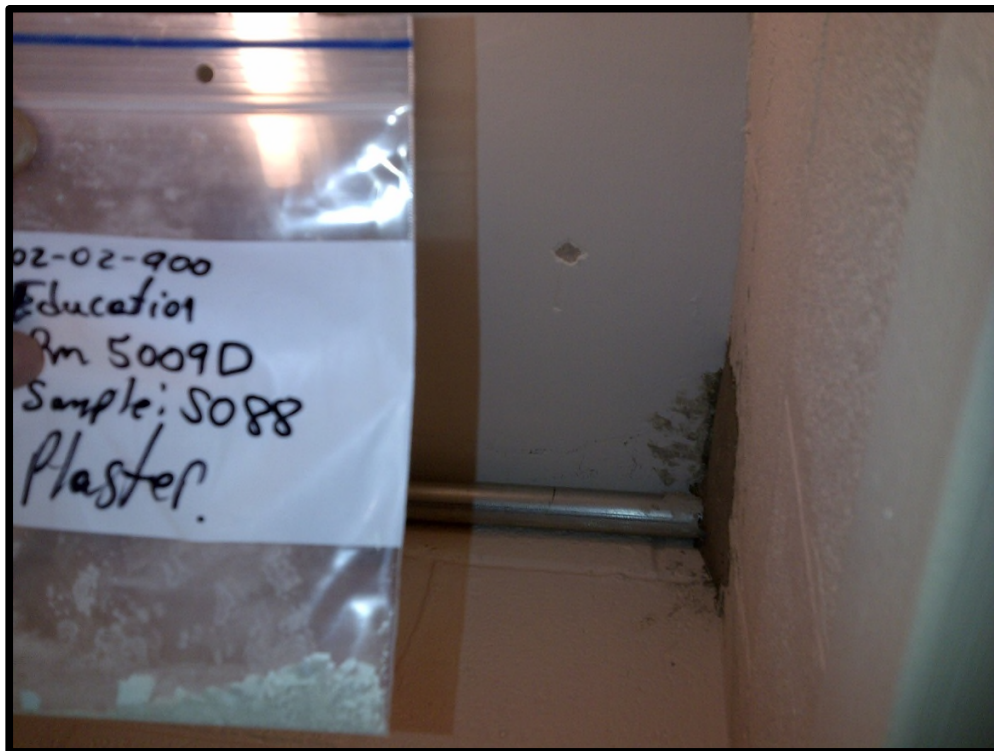



## ASBESTOS BULK SAMPLING FORM

<b>Sample #:</b>	S089	<b>Date Sampled:</b>	May 2, 2013
<b>Building :</b>	Education	<b>Sampler:</b>	Trent Hardy
<b>Location:</b>	2C02A	<b>Analysis:</b>	SAI - PLM
<b>MUN Project #:</b>	02-02-900	<b>Work Order #:</b>	

### Bulk Sampling Parameters

Pipe/Tank	Flooring	Ceiling	Roofing	Location
<input type="checkbox"/> Insulation <input type="checkbox"/> Elbow <input type="checkbox"/> Fitting <input type="checkbox"/> Transite Pipe <input type="checkbox"/> Gasket <input type="checkbox"/> Tank Insulation <input type="checkbox"/> Pipe Wrap <b>HVAC</b> <input type="checkbox"/> Insulation <input type="checkbox"/> Tape <input type="checkbox"/> Paper Wrap	<input type="checkbox"/> 12'x12' Tile <input type="checkbox"/> 9'x9'Tile <input type="checkbox"/> Vinyl Sheet <input type="checkbox"/> Mastic <b>Wall</b> <input type="checkbox"/> Transite Panel <input type="checkbox"/> Textured Wall <input type="checkbox"/> Plaster <input type="checkbox"/> DWJC	<input checked="" type="checkbox"/> Textured <input type="checkbox"/> Stucco <input type="checkbox"/> Popcorn <input type="checkbox"/> DWJC <input type="checkbox"/> Plaster <input type="checkbox"/> Acoustic Tile (Dropped) <input type="checkbox"/> Acoustic Tile (Glued-on) <input type="checkbox"/> Mastic <b>Structural</b> <input type="checkbox"/> Steel F. P. ing <input type="checkbox"/> Deck F. P. ing	<input type="checkbox"/> Shingle <input type="checkbox"/> Rolled <input type="checkbox"/> Felt <input type="checkbox"/> Tar  Miscellaneous:  No. of Phases: _____ Colour: _____	<input type="checkbox"/> Floor <input type="checkbox"/> Wall Orientation <input checked="" type="checkbox"/> Ceiling <input type="checkbox"/> Above Ceiling <input type="checkbox"/> Other