



**ASBESTOS AND LEAD PAINT BUILDING MATERIALS SURVEY FOR:  
BUSINESS BUILDING  
MEMORIAL UNIVERSITY OF NEWFOUNDLAND**



Prepared for:  
Memorial University of Newfoundland  
St. John's, NL

Pinchin LeBlanc Environmental Ltd  
Project No. 02-02-00900

June 19, 2013

## **EXECUTIVE SUMMARY**

Pinchin LeBlanc Environmental Limited (Pinchin) was retained by Memorial University of Newfoundland to perform asbestos and lead paint surveys in selected buildings on the Memorial University of Newfoundland's St. John's, NL campus. A total of twenty-seven (27) buildings were surveyed for asbestos containing materials (ACM) and lead based paints (LBP). This report will provide the findings for the following location;

**BUILDING DESCRIPTION:** BUSINESS BUILDING

**BUILDING ADDRESS:** MEMORIAL UNIVERSITY OF NL, ST. JOHN'S CAMPUS, NL

A summary of the findings for the Business Building (hereafter referred to as "Site Building") is provided. For specific recommendations regarding any hazardous materials listed the reader will refer to Sections 3 and 4 of this report:

1. Non-friable materials with the potential to become friable during renovation and demolition activities were identified inside the Site Building, specifically drywall joint compound.
2. Non-friable asbestos-containing building materials were identified in the Site Building, specifically vinyl floor tiles, and tar mastics.
3. No paint with lead concentrations exceeding 600mg/kg was identified in the Site Building.

*This Executive Summary is subject to the same standard limitations as contained in the report and must be read in conjunction with the entire report.*

<b>TABLE OF CONTENTS</b>
--------------------------

<b>1.0</b>	<b>INTRODUCTION .....</b>	<b>1</b>
<b>2.0</b>	<b>SURVEY INFORMATION.....</b>	<b>2</b>
<b>3.0</b>	<b>ACM SURVEY FINDINGS .....</b>	<b>2</b>
3.1	SPRAYED OR TROWELLED FIREPROOFING AND THERMAL INSULATION .....	2
3.2	MECHANICAL INSULATION .....	2
3.3	ACOUSTIC CEILING TILES .....	2
3.4	DRYWALL, PLASTER, AND TEXTURE FINISHES .....	3
3.5	VINYL FLOORING MATERIALS .....	4
<u>3.5.1</u>	<i>Vinyl Floor Tiles.....</i>	<i>4</i>
3.5.1.1	Asbestos Containing Vinyl Floor Tiles .....	4
3.5.1.2	Non-Asbestos Containing Vinyl Floor Tiles .....	4
<u>3.5.2</u>	<i>Vinyl Sheet Flooring.....</i>	<i>5</i>
3.6	ASBESTOS CEMENT PRODUCTS.....	5
3.7	VERMICULITE INSULATION.....	6
3.8	OTHER ASBESTOS CONTAINING BUILDING MATERIALS .....	6
<b>4.0</b>	<b>LBP SURVEY FINDINGS.....</b>	<b>6</b>
<b>5.0</b>	<b>RECOMMENDATIONS.....</b>	<b>6</b>

APPENDIX I           ASBESTOS ANALYTICAL REPORT

APPENDIX II          LEAD PAINT ANALYTICAL REPORT

APPENDIX III         SITE DRAWINGS

APPENDIX IV         PHOTO SAMPLE LOG

## 1.0 INTRODUCTION

Pinchin LeBlanc Environmental Limited (Pinchin) was retained by Memorial University of Newfoundland to perform asbestos and lead paint surveys in selected buildings on the Memorial University of Newfoundland's St. John's, NL campus. A total of twenty-seven (27) buildings were surveyed for asbestos containing materials (ACM) and lead based paints (LBP). This report will provide the findings for the following location;

**BUILDING DESCRIPTION:** BUSINESS BUILDING

**BUILDING ADDRESS:** MEMORIAL UNIVERSITY OF NL, ST. JOHN'S CAMPUS, NL

The report presents a detailed investigation of condition, quantity, location, access, and type of ACM and LBP present in the building. The Overview Report, provided under separate cover, provides detailed information regarding the survey methodology, sampling procedure, evaluation criteria, suspect materials and regulatory information.

Provincial regulations and guidelines distinguish between friable<sup>1</sup> and non-friable<sup>2</sup> materials. The asbestos building materials survey performed by Pinchin included a search for both friable and common non-friable ACM.

For reporting purposes, the survey will be divided into sections. The report is presented in this manner to accommodate ease in reading and to allow access to report information for specific areas or materials within the building. The report also addresses specific systems and products likely present in the building. The sections of the report are as follows:

2.0 Survey Information

3.0 ACM Survey Findings

4.0 LBP Survey Findings

---

1 The term friable is applied to a material that can be readily reduced to dust or powder by hand or moderate pressure. Friable ACM has a much greater potential to release airborne asbestos fibres when disturbed. The most common friable ACM used in the past are sprayed or trowelled materials (for fireproofing or thermal insulation), texture plaster (decorative or acoustic), and mechanical insulations.

2 Common non-friable ACM include vinyl floor tiles, ceiling tiles, gasket materials, asbestos cement pipe or board (transite), and asbestos textiles. Although a product may be considered non-friable when new, if the product releases fine dust due to deterioration or during removal, the free dust is considered friable. For example, most lay-in or glued on acoustic ceiling tiles release significant dust during removal of large quantities of these tiles.

## 5.0 Recommendations

### 2.0 SURVEY INFORMATION

The survey was conducted on between August and September, 2012. The survey, collection of representative bulk samples, and recording of information was performed by Mr. Trent Hardy of Pinchin. All accessible areas of the building were inspected for the presence of asbestos containing materials (ACM) and lead based paints (LBP).

A total of forty-nine (49) representative bulk samples were collected for analysis for asbestos content and eleven (11) bulk samples were collected for analysis of lead content.

### 3.0 ACM SURVEY FINDINGS

The ACM found during this survey are detailed in the location & data excel document provided to the client. The excel document serves as the clients active asbestos management plan. Quantities of materials identified, locations and friable or non-friable are also present in this excel file. Laboratory certificates for asbestos samples collected are presented in Appendix I and lead samples are presented in Appendix II. Sample location drawings are provided in Appendix III. A photographic record of the samples collected during the survey of the building is presented in Appendix IV. The following is summary of the findings for this building.

#### 3.1 Sprayed or Trowelled Fireproofing and Thermal Insulation

Spray applied fireproofing was collected from room 1003 of the site building and analysis of this sample did not identify the presence of asbestos (reference Sample 02-02-900-S049).

#### 3.2 Mechanical Insulation

Tar mastic present, present on pipe elbows was sampled above the ceiling in room 1012C and contains 10% chrysotile in the sample (reference sample 02-02-900-S014). For locations and conditions of this material at the time of the building survey refer to Appendix.

One (1) sample was collected of the parging cement used on pipe elbows and fittings in the site building. Analysis of this sample did not identify the presence of asbestos (reference sample 02-02-900-S048).

#### 3.3 Acoustic Ceiling Tiles

Nine (9) samples were collected of acoustic ceiling tiles were observed in the site building. Analysis of these nine samples did not identify the presence of asbestos. A summary of the acoustic ceiling tiles samples collected is observed as follows:

- The 2"x2" acoustic ceiling tile distinguished with a pinhole and fleck pattern located in room 1009 (reference sample 02-02-900-S013);
- The 2"x4" acoustic ceiling tile distinguished with a pinhole and small fissure pattern located in room 1015J (reference sample 02-02-900-S019);
- The 2"x4" acoustic ceiling tile distinguished with a pinhole and fleck pattern located in room 1005 (reference sample 02-02-900-S005);
- The 2"x4" acoustic ceiling tile distinguished with a pinhole fleck pattern located in room 2030 (reference sample 02-02-900-S025);
- The 2"x4" acoustic ceiling tile distinguished with a longitudinal fissure and pinhole pattern located in room 1006 (reference sample 02-02-900-S006);
- The 2"x4" acoustic ceiling tile distinguished with a pinhole and fleck pattern located in room 1005 (reference sample 02-02-900-S004);
- The 2"x2" acoustic ceiling tile distinguished with a solid wave pattern located in room 3007 (reference sample 02-02-900-S046); and
- The 2"x2" acoustic ceiling tile distinguished with a pinhole & small fissure pattern located in room 3C01 (reference sample 02-02-900-S028).

### **3.4 Drywall, Plaster, and Texture Finishes**

Drywall was used as a wall and ceiling finish throughout the building. Until the early to mid-1980s, drywall joint compound may have contained chrysotile asbestos. Drywall joint compound is considered a non-friable material. Most buildings of this type undergo constant renovation, including the removal and replacement of drywall partitions. Therefore extensive sampling of drywall compound is necessary to come to a reasonable conclusion regarding the extent of asbestos. Furthermore, any attempt to distinguish and delineate all asbestos-containing drywall compounds from new non-asbestos drywall compound is often unachievable. Therefore, drywall joint compound was sampled at walls, which were believed to be original to try to define the presence of asbestos content in the original drywall compound.

Sixteen (16) samples, in total, of drywall joint compound were collected in the site building. Results from three (3) of the sixteen (16) samples collected were analyzed to contain 3% chrysotile asbestos (reference samples 02-02-900-S015, 02-02-900-S016 and 02-02-900-S018).

### 3.5 Vinyl Flooring Materials

#### 3.5.1 Vinyl Floor Tiles

Fourteen (14) types of vinyl floor tiles were observed in the site building. One (1) of the fourteen (14) samples collected was analyzed to contain asbestos. A list of the visually different vinyl floor tiles is summarized in both tables provided below:

##### 3.5.1.1 Asbestos Containing Vinyl Floor Tiles

Asbestos Containing Vinyl Floor Tiles Business Building			
Sample Number	Description	Location	Asbestos (%)
02-02-900-S020	12"x 12" VFT white with thick brown streaks	Room 2014	3% chrysotile
For locations and conditions of this material at the time of the building survey refer to location & data excel document.			

##### 3.5.1.2 Non-Asbestos Containing Vinyl Floor Tiles

Non-Asbestos Containing Vinyl Floor Tiles Business Building		
Sample Number	Description	Location
02-02-900-S009	12"x 12" blue with dark blue and white flecks	1007A
02-02-900-S007	12"x 12" light blue with blue and white flecks	1007A
02-02-900-S047	12"x 12" light brown with brown & white flecks	1013
02-02-900-S039	12"x 12" light brown with brown flecks	3026
02-02-900-S008	12"x 12" light grey with grey and white flecks	1007A
02-02-900-S022	12"x 12" pink	2027A/2027G
02-02-900-S001	12"x 12" white	1001
02-02-900-S038	12"x 12" white with abundant grey flecks	3026A

<b>Non-Asbestos Containing Vinyl Floor Tiles Business Building</b>		
<b>Sample Number</b>	<b>Description</b>	<b>Location</b>
02-02-900-S043	12"x 12" white with black streaks	3014
02-02-900-S041	12"x 12" white with brown flecks	3019
02-02-900-S040	12"x 12" white with brown streaks	3025
02-02-900-S026	12"x 12" white with brown streaks	2029 - 2030
02-02-900-S035	12"x 12" yellow	Cloakroom
02-02-900-S009	12"x 12" blue with dark blue and white flecks	1007A
02-02-900-S007	12"x 12" light blue with blue and white flecks	1007A
02-02-900-S047	12"x 12" light brown with brown & white flecks	1013
For locations and conditions of this material at the time of the building survey refer to location & data excel document.		

### **3.5.2 Vinyl Sheet Flooring**

Four (4) types of vinyl floor sheet flooring were observed in the site building. None of the samples analyzed identified the presence of asbestos. A list of the visually different vinyl floor covering is provided below:

<b>Non-Asbestos Containing Vinyl sheet Flooring Business Building</b>		
<b>Sample Number</b>	<b>Description</b>	<b>Location</b>
02-02-900-S036	Blue with white mottling	4033A
02-02-900-S002	grey with large white & black streaks	1005
02-02-900-S017	light grey speckled pattern	1015C
02-02-900-S010	light grey with white & dark grey streaks	1009
For locations and conditions of this material at the time of the building survey refer to location & data excel document.		

### **3.6 Asbestos Cement Products**

No asbestos cement products were observed in the Site Building



### **3.7 Vermiculite Insulation**

No vermiculite containing products were observed. Visual observations were made above the ceiling and through any hatches.

### **3.8 Other Asbestos Containing Building Materials**

One (1) sample was collected from room 4021 of tar mastics on the sinks (gold colour). Analysis of this sample indicates the presence of 5% chrysotile asbestos (reference sample 02-02-900-S032). For locations and conditions of this material at the time of the building survey refer to location & data excel document (Location and Data Report).

One (1) sample was collected from room 2029 of tar mastic on ducts. Analysis of this sample did not identify the presence of asbestos (reference sample 02-02-900-S024).

One (1) sample was collected from the exterior window caulking. Analysis of this sample did not identify the presence of asbestos (reference sample 02-02-900-S012).

## **4.0 LBP SURVEY FINDINGS**

Analytical results indicate that none of the samples collected of painted surfaces would be considered a risk to worker exposure during construction or renovation activities (with lead concentrations exceeding 0.06%).

## **5.0 RECOMMENDATIONS**

Asbestos containing materials have been identified in the Site Building. Listed below are a series of general recommendations for the Site Building. Recommendations provided in the Overview Report may also be reviewed and applied to this building.

### Potentially Friable Materials

Non-friable materials with the potential to become friable during renovation and demolition activities were identified inside the Site Building, specifically drywall joint compound.

1. Under the NL guidance documents for moderate and low risk asbestos abatement procedures, quantities of these materials within an enclosure exceeding 100 ft<sup>2</sup> should be removed using Type III (high risk) asbestos abatement procedures. Quantities less than 100 ft<sup>2</sup> but exceeding 10ft<sup>2</sup> should be removed using Type II (moderate risk) asbestos

abatement procedures, while quantities less than 10 ft<sup>2</sup> should be removed using Type I (low risk) asbestos abatement procedures.

#### Non-Friable Materials

Non-friable asbestos containing materials identified inside the Site Building include: tar mastics, and vinyl floor products.

1. Type I (low risk) asbestos abatement procedures should be carried out for the scheduled disturbance of any non-friable materials provided the materials can be removed intact, and without the use of powered hand tools.
2. Should the use of powered hand tools or excessive breakage of the materials become necessary, Type II (moderate risk) asbestos abatement procedures should be adopted.

Should there be any questions pertaining to the contents of this report, please do not hesitate to contact the undersigned at our office.

#### **Pinchin LeBlanc Environmental Limited**

Prepared by;

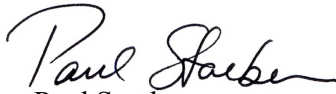
  
Paul Staeben  
Regional Vice President

## **APPENDIX I**

### **ASBESTOS ANALYTICAL REPORT**



# Bulk Asbestos Analysis

By Polarized Light Microscopy  
EPA Method: 600/R-93/116 and 600/M4-82-020



**Customer:** Pinchin LeBlanc Environmental  
27 Austin St  
2nd Flr  
St Johns, NL A1B 4C3

**Attn:** Dawn Benteau  
Paul Staeben

**Lab Order ID:** 1219063

**Analysis ID:** 1219063PLM

**Date Received:** 11/26/2012

**Date Reported:** 11/30/2012

**Project:** MUN Asbestos and Lead Survey; 02-02-00900 Buisness Administration

Sample ID	Description	Asbestos	Fibrous Components	Non-Fibrous Components	Attributes
Lab Sample ID	Lab Notes				Treatment
02-02-900-S001 - A	1'X1' VFT White	None Detected		100% Other	White Non Fibrous Heterogeneous
1219063PLM_1	tile				Dissolved
02-02-900-S001 - B	1'X1' VFT White	None Detected	3% Cellulose	97% Other	Black Non Fibrous Heterogeneous
1219063PLM_50	mastic				Dissolved
02-02-900-S002 - A	VSF grey with large white & black streaks	None Detected		100% Other	Gray Non Fibrous Heterogeneous
1219063PLM_2	vinyl				Dissolved
02-02-900-S002 - B	VSF grey with large white & black streaks	None Detected	3% Cellulose	97% Other	Yellow Non Fibrous Heterogeneous
1219063PLM_51	mastic				Dissolved
02-02-900-S003	DWJC	None Detected		100% Other	White Non Fibrous Heterogeneous
1219063PLM_3					Teased
02-02-900-S004	2'x4' ACT hole + fleck	None Detected	40% Cellulose 40% Fiber Glass	10% Perlite 10% Other	White Fibrous Heterogeneous
1219063PLM_4					Teased
02-02-900-S005	2'x4' ACT pinhole + fleck	None Detected	40% Cellulose 40% Fiber Glass	10% Perlite 10% Other	White Fibrous Heterogeneous
1219063PLM_5					Teased
02-02-900-S006	2x4 ACT longitudinal fissure + pinhole	None Detected	40% Cellulose 40% Fiber Glass	10% Perlite 10% Other	White Fibrous Heterogeneous
1219063PLM_6					Teased

Disclaimer: Due to the nature of the EPA 600 method, asbestos may not be detected in samples containing low levels of asbestos. We strongly recommended that analysis of floor tiles, vermiculite, and/or heterogeneous soil samples be conducted by TEM for confirmation of "None Detected" by PLM. This report relates only to the samples tested and may not be reproduced, except in full, without the written approval of SAI. This report may not be used by the client to claim product endorsement by NVLAP or any other agency

Ired Gulley (64)

Analyst

Nathaniel Durham, MS or Approved Signatory



# Bulk Asbestos Analysis

By Polarized Light Microscopy  
EPA Method: 600/R-93/116 and 600/M4-82-020



**Customer:** Pinchin LeBlanc Environmental  
27 Austin St  
2nd Flr  
St Johns, NL A1B 4C3

**Attn:** Dawn Benteau  
Paul Staeben

**Lab Order ID:** 1219063

**Analysis ID:** 1219063PLM

**Date Received:** 11/26/2012

**Date Reported:** 11/30/2012

**Project:** MUN Asbestos and Lead Survey; 02-02-00900 Buisness Administration

Sample ID	Description	Asbestos	Fibrous Components	Non-Fibrous Components	Attributes
Lab Sample ID	Lab Notes				Treatment
02-02-900-S007 - A	1'x1 VFT light blue with abundant blue and white flecks	None Detected		100% Other	Blue Non Fibrous Heterogeneous
1219063PLM_7	tile				Dissolved
02-02-900-S007 - B	1'x1 VFT light blue with abundant blue and white flecks	None Detected	3% Cellulose	97% Other	Black Non Fibrous Heterogeneous
1219063PLM_52	mastic				Dissolved
02-02-900-S008 - A	1'X1 VFT light grey with grey and white flecks	None Detected		100% Other	Gray Non Fibrous Heterogeneous
1219063PLM_8	tile				Dissolved
02-02-900-S008 - B	1'X1 VFT light grey with grey and white flecks	None Detected	3% Cellulose	97% Other	Black Non Fibrous Heterogeneous
1219063PLM_53	mastic				Dissolved
02-02-900-S009 - A	1'x1' VFT blue with abundant dark blue and white flecks	None Detected		100% Other	Blue Non Fibrous Heterogeneous
1219063PLM_9	tile				Dissolved
02-02-900-S009 - B	1'x1' VFT blue with abundant dark blue and white flecks	None Detected	5% Cellulose	95% Other	Black Non Fibrous Heterogeneous
1219063PLM_54	mastic				Dissolved
02-02-900-S010 - A	VSF light grey with white & dark grey streaks	None Detected		100% Other	Gray Non Fibrous Heterogeneous
1219063PLM_10	vinyl				Dissolved
02-02-900-S010 - B	VSF light grey with white & dark grey streaks	None Detected		100% Other	Black Non Fibrous Heterogeneous
1219063PLM_55	mastic				Dissolved

Disclaimer: Due to the nature of the EPA 600 method, asbestos may not be detected in samples containing low levels of asbestos. We strongly recommended that analysis of floor tiles, vermiculite, and/or heterogeneous soil samples be conducted by TEM for confirmation of "None Detected" by PLM. This report relates only to the samples tested and may not be reproduced, except in full, without the written approval of SAI. This report may not be used by the client to claim product endorsement by NVLAP or any other agency

Ired Gulley (64)

Analyst

Nathaniel Durham, MS or Approved Signatory



# Bulk Asbestos Analysis

By Polarized Light Microscopy  
EPA Method: 600/R-93/116 and 600/M4-82-020

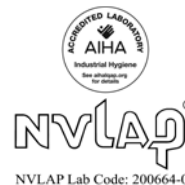

**Customer:** Pinchin LeBlanc Environmental  
27 Austin St  
2nd Flr  
St Johns, NL A1B 4C3

**Attn:** Dawn Benteau  
Paul Staeben

**Lab Order ID:** 1219063

**Analysis ID:** 1219063PLM

**Date Received:** 11/26/2012

**Date Reported:** 11/30/2012

**Project:** MUN Asbestos and Lead Survey; 02-02-00900 Buisness Administration

Sample ID	Description	Asbestos	Fibrous Components	Non-Fibrous Components	Attributes
Lab Sample ID	Lab Notes				Treatment
02-02-900-S011	DWJC	None Detected		100% Other	White Non Fibrous Heterogeneous
1219063PLM_11					Teased
02-02-900-S012	Window caulking	None Detected		100% Other	Black Non Fibrous Heterogeneous
1219063PLM_12					Ashed
02-02-900-S013	2'x2' ACT pinhole + fleck	None Detected	40% Cellulose 40% Fiber Glass	10% Perlite 10% Other	White Fibrous Heterogeneous
1219063PLM_13					Teased
02-02-900-S014	Tar mastic on FG pipe insulation	10% Chrysotile		90% Other	Black Non Fibrous Heterogeneous
1219063PLM_14					Dissolved
02-02-900-S015	DWJC	3% Chrysotile		97% Other	White Non Fibrous Heterogeneous
1219063PLM_15					Teased
02-02-900-S016	DWJC	3% Chrysotile		97% Other	White Non Fibrous Heterogeneous
1219063PLM_16					Teased
02-02-900-S017 - A	VSF light grey speckled pattern	None Detected		100% Other	Gray Non Fibrous Heterogeneous
1219063PLM_17	vinyl				Dissolved
02-02-900-S017 - B	VSF light grey speckled pattern	None Detected	3% Cellulose	97% Other	Yellow Non Fibrous Heterogeneous
1219063PLM_56	mastic				Dissolved

Disclaimer: Due to the nature of the EPA 600 method, asbestos may not be detected in samples containing low levels of asbestos. We strongly recommended that analysis of floor tiles, vermiculite, and/or heterogeneous soil samples be conducted by TEM for confirmation of "None Detected" by PLM. This report relates only to the samples tested and may not be reproduced, except in full, without the written approval of SAI. This report may not be used by the client to claim product endorsement by NVLAP or any other agency

Ired Gulley (64)

Analyst

Nathaniel Durham, MS or Approved Signatory



# Bulk Asbestos Analysis

By Polarized Light Microscopy  
EPA Method: 600/R-93/116 and 600/M4-82-020



**Customer:** Pinchin LeBlanc Environmental  
27 Austin St  
2nd Flr  
St Johns, NL A1B 4C3

**Attn:** Dawn Benteau  
Paul Staeben

**Lab Order ID:** 1219063

**Analysis ID:** 1219063PLM

**Date Received:** 11/26/2012

**Date Reported:** 11/30/2012

**Project:** MUN Asbestos and Lead Survey; 02-02-00900 Buisness Administration

Sample ID	Description	Asbestos	Fibrous Components	Non-Fibrous Components	Attributes
Lab Sample ID	Lab Notes				Treatment
02-02-900-S018	DWJC	3% Chrysotile		97% Other	White Non Fibrous Heterogeneous
1219063PLM_18					Teased
02-02-900-S019	2'X4' ACT pinhole + small fissure	None Detected	40% Cellulose 40% Fiber Glass	10% Perlite 10% Other	White Fibrous Heterogeneous
1219063PLM_19					Teased
02-02-900-S020	1'X1' VFT white with thick brown streaks	3% Chrysotile		97% Other	White Non Fibrous Heterogeneous
1219063PLM_20	tile only				Dissolved
02-02-900-S021	DWJC	None Detected		100% Other	White Non Fibrous Heterogeneous
1219063PLM_21					Teased
02-02-900-S022 - A	1'X1' VFT pink	None Detected		100% Other	Pink Non Fibrous Heterogeneous
1219063PLM_22	tile				Dissolved
02-02-900-S022 - B	1'X1' VFT pink	None Detected	5% Cellulose	95% Other	Black Non Fibrous Heterogeneous
1219063PLM_57	mastic				Dissolved
02-02-900-S023	DWJC	None Detected		100% Other	White Non Fibrous Heterogeneous
1219063PLM_23					Teased
02-02-900-S024	Tar mastic on duct seams	None Detected		100% Other	Green Non Fibrous Heterogeneous
1219063PLM_24					Dissolved

Disclaimer: Due to the nature of the EPA 600 method, asbestos may not be detected in samples containing low levels of asbestos. We strongly recommended that analysis of floor tiles, vermiculite, and/or heterogeneous soil samples be conducted by TEM for confirmation of "None Detected" by PLM. This report relates only to the samples tested and may not be reproduced, except in full, without the written approval of SAI. This report may not be used by the client to claim product endorsement by NVLAP or any other agency

Ired Gulley (64)

Analyst

Nathaniel Durham, MS or Approved Signatory



# Bulk Asbestos Analysis

By Polarized Light Microscopy  
EPA Method: 600/R-93/116 and 600/M4-82-020



**Customer:** Pinchin LeBlanc Environmental  
27 Austin St  
2nd Flr  
St Johns, NL A1B 4C3

**Attn:** Dawn Benteau  
Paul Staeben

**Lab Order ID:** 1219063

**Analysis ID:** 1219063PLM

**Date Received:** 11/26/2012

**Date Reported:** 11/30/2012

**Project:** MUN Asbestos and Lead Survey; 02-02-00900 Buisness Administration

Sample ID	Description	Asbestos	Fibrous Components	Non-Fibrous Components	Attributes
Lab Sample ID	Lab Notes				Treatment
02-02-900-S025	2x4 ACT pinhole + fleck	None Detected	35% Cellulose 35% Fiber Glass 10% Wollastonite	10% Perlite 10% Other	White Fibrous Heterogeneous
1219063PLM_25					Teased
02-02-900-S026 - A	1'x1' VFT white with brown streaks	None Detected		100% Other	White Non Fibrous Heterogeneous
1219063PLM_26	tile				Dissolved
02-02-900-S026 - B	1'x1' VFT white with brown streaks	None Detected	5% Cellulose	95% Other	Black Non Fibrous Heterogeneous
1219063PLM_58	mastic				Dissolved
02-02-900-S027	DWJC	None Detected		100% Other	White Non Fibrous Heterogeneous
1219063PLM_27					Teased
02-02-900-S028	2'X'2 ACT pinhole + small fissure	None Detected	40% Cellulose 40% Fiber Glass	10% Perlite 10% Other	White Fibrous Heterogeneous
1219063PLM_28					Teased
02-02-900-S029	DWJC	None Detected		100% Other	White Non Fibrous Heterogeneous
1219063PLM_29					Teased
02-02-900-S030	DWJC	None Detected		100% Other	White Non Fibrous Heterogeneous
1219063PLM_30					Teased
02-02-900-S031	2'x4' ACT 1' block pattern	None Detected	40% Cellulose 40% Fiber Glass	10% Perlite 10% Other	White Fibrous Heterogeneous
1219063PLM_31					Teased

Disclaimer: Due to the nature of the EPA 600 method, asbestos may not be detected in samples containing low levels of asbestos. We strongly recommended that analysis of floor tiles, vermiculite, and/or heterogeneous soil samples be conducted by TEM for confirmation of "None Detected" by PLM. This report relates only to the samples tested and may not be reproduced, except in full, without the written approval of SAI. This report may not be used by the client to claim product endorsement by NVLAP or any other agency

Ired Gulley (64)

Analyst

Nathaniel Durham, MS or Approved Signatory





# Bulk Asbestos Analysis

By Polarized Light Microscopy  
EPA Method: 600/R-93/116 and 600/M4-82-020



**Customer:** Pinchin LeBlanc Environmental  
27 Austin St  
2nd Flr  
St Johns, NL A1B 4C3

**Attn:** Dawn Benteau  
Paul Staeben

**Lab Order ID:** 1219063

**Analysis ID:** 1219063PLM

**Date Received:** 11/26/2012

**Date Reported:** 11/30/2012

**Project:** MUN Asbestos and Lead Survey; 02-02-00900 Buisness Administration

Sample ID	Description	Asbestos	Fibrous Components	Non-Fibrous Components	Attributes
Lab Sample ID	Lab Notes				Treatment
02-02-900-S032	Gold mastic on sink	5% Chrysotile		95% Other	Silver Non Fibrous Heterogeneous
1219063PLM_32					Dissolved
02-02-900-S033	DWJC	None Detected		100% Other	White Non Fibrous Heterogeneous
1219063PLM_33					Teased
02-02-900-S034	DWJC	None Detected		100% Other	White Non Fibrous Heterogeneous
1219063PLM_34					Teased
02-02-900-S035 - A	1'X1 VFT yellow	None Detected		100% Other	Tan Non Fibrous Heterogeneous
1219063PLM_35	tile				Dissolved
02-02-900-S035 - B	1'X1 VFT yellow	None Detected	3% Cellulose	97% Other	Black Non Fibrous Heterogeneous
1219063PLM_59	mastic				Dissolved
02-02-900-S036	VSF Blue with white mottling	None Detected	20% Cellulose	80% Other	Blue Fibrous Heterogeneous
1219063PLM_36					Dissolved
02-02-900-S037	DWJC	None Detected		100% Other	White Non Fibrous Heterogeneous
1219063PLM_37					Teased
02-02-900-S038 - A	1'X'1 VFT white with abundant grey flecks	None Detected		100% Other	White Non Fibrous Heterogeneous
1219063PLM_38	tile				Dissolved

Disclaimer: Due to the nature of the EPA 600 method, asbestos may not be detected in samples containing low levels of asbestos. We strongly recommended that analysis of floor tiles, vermiculite, and/or heterogeneous soil samples be conducted by TEM for confirmation of "None Detected" by PLM. This report relates only to the samples tested and may not be reproduced, except in full, without the written approval of SAI. This report may not be used by the client to claim product endorsement by NVLAP or any other agency

Ired Gulley (64)

Analyst

Nathaniel Durham, MS or Approved Signatory



# Bulk Asbestos Analysis

By Polarized Light Microscopy  
EPA Method: 600/R-93/116 and 600/M4-82-020

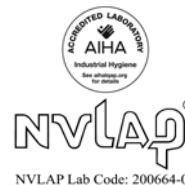

**Customer:** Pinchin LeBlanc Environmental  
27 Austin St  
2nd Flr  
St Johns, NL A1B 4C3

**Attn:** Dawn Benteau  
Paul Staeben

**Lab Order ID:** 1219063

**Analysis ID:** 1219063PLM

**Date Received:** 11/26/2012

**Date Reported:** 11/30/2012

**Project:** MUN Asbestos and Lead Survey; 02-02-00900 Buisness Administration

Sample ID	Description	Asbestos	Fibrous Components	Non-Fibrous Components	Attributes
Lab Sample ID	Lab Notes				Treatment
02-02-900-S038 - B	1'X'1 VFT white with abundant grey flecks	None Detected	3% Cellulose	97% Other	Black Non Fibrous Heterogeneous
1219063PLM_60	mastic				Dissolved
02-02-900-S039 - A	1'X'1 VFT light brown with abundant brown flecks	None Detected		100% Other	Brown Non Fibrous Heterogeneous
1219063PLM_39	tile				Dissolved
02-02-900-S039 - B	1'X'1 VFT light brown with abundant brown flecks	None Detected	3% Cellulose	97% Other	Black Non Fibrous Heterogeneous
1219063PLM_61	mastic				Dissolved
02-02-900-S040 - A	1'x1 VFT white with brown streaks	None Detected		100% Other	White Non Fibrous Heterogeneous
1219063PLM_40	tile				Dissolved
02-02-900-S040 - B	1'x1 VFT white with brown streaks	None Detected	3% Cellulose	97% Other	Black Non Fibrous Heterogeneous
1219063PLM_62	mastic				Dissolved
02-02-900-S041 - A	1'x1' VFT white with brown flecks	None Detected		100% Other	White Non Fibrous Heterogeneous
1219063PLM_41	tile				Dissolved
02-02-900-S041 - B	1'x1' VFT white with brown flecks	None Detected	5% Cellulose	95% Other	Black Non Fibrous Heterogeneous
1219063PLM_63	mastic				Dissolved
02-02-900-S042	DWJC	None Detected		100% Other	White Non Fibrous Heterogeneous
1219063PLM_42					Teased

Disclaimer: Due to the nature of the EPA 600 method, asbestos may not be detected in samples containing low levels of asbestos. We strongly recommended that analysis of floor tiles, vermiculite, and/or heterogeneous soil samples be conducted by TEM for confirmation of "None Detected" by PLM. This report relates only to the samples tested and may not be reproduced, except in full, without the written approval of SAI. This report may not be used by the client to claim product endorsement by NVLAP or any other agency

Ired Gulley (64)

Analyst

Nathaniel Durham, MS or Approved Signatory



# Bulk Asbestos Analysis

By Polarized Light Microscopy  
EPA Method: 600/R-93/116 and 600/M4-82-020



**Customer:** Pinchin LeBlanc Environmental  
27 Austin St  
2nd Flr  
St Johns, NL A1B 4C3

**Attn:** Dawn Benteau  
Paul Staeben

**Lab Order ID:** 1219063

**Analysis ID:** 1219063PLM

**Date Received:** 11/26/2012

**Date Reported:** 11/30/2012

**Project:** MUN Asbestos and Lead Survey; 02-02-00900 Buisness Administration

Sample ID	Description	Asbestos	Fibrous Components	Non-Fibrous Components	Attributes
Lab Sample ID	Lab Notes				Treatment
02-02-900-S043	1'x1' VFT white with black streaks	None Detected		100% Other	White Non Fibrous Heterogeneous
1219063PLM_43	tile only				Dissolved
02-02-900-S044	DWJC	None Detected		100% Other	White Non Fibrous Heterogeneous
1219063PLM_44					Teased
02-02-900-S045	DWJC	None Detected		100% Other	White Non Fibrous Heterogeneous
1219063PLM_45					Teased
02-02-900-S046	2'X2' ACT solid wave pattern	None Detected	80% Fiber Glass 10% Cellulose	10% Other	White Fibrous Heterogeneous
1219063PLM_46					Teased
02-02-900-S047 - A	1'x1 VFT light brown with abundant brown & white flecks	None Detected		100% Other	Brown Non Fibrous Heterogeneous
1219063PLM_47	tile				Dissolved
02-02-900-S047 - B	1'x1 VFT light brown with abundant brown & white flecks	None Detected	5% Cellulose	95% Other	Black Non Fibrous Heterogeneous
1219063PLM_64	mastic				Dissolved
02-02-900-S048	Parging cement	None Detected	40% Fiber Glass	60% Other	Gray Fibrous Heterogeneous
1219063PLM_48					Teased
02-02-900-S049	Spray Insulation	None Detected	80% Fiber Glass 10% Cellulose	10% Other	Gray Fibrous Heterogeneous
1219063PLM_49					Teased

Disclaimer: Due to the nature of the EPA 600 method, asbestos may not be detected in samples containing low levels of asbestos. We strongly recommended that analysis of floor tiles, vermiculite, and/or heterogeneous soil samples be conducted by TEM for confirmation of "None Detected" by PLM. This report relates only to the samples tested and may not be reproduced, except in full, without the written approval of SAI. This report may not be used by the client to claim product endorsement by NVLAP or any other agency

Ired Gulley (64)

Analyst

Nathaniel Durham, MS or Approved Signatory

## **APPENDIX II**

### **LEAD PAINT ANALYTICAL REPORT**



# Analysis for Lead Concentration in Paint Chips

by Flame Atomic Absorption Spectroscopy  
EPA SW-846 3rd Ed. Method No. 3050B/Method No. 7420



**Customer:** Pinchin LeBlanc Environmental  
27 Austin St  
2nd Flr  
St Johns NL A1B 4C3

**Attn:** Dawn Benteau  
Paul Staeben

**Lab Order ID:** 1219064

**Analysis ID:** 1219064\_PBP

**Date Received:** 11/26/2012

**Date Reported:** 11/30/2012

**Project:** MUN Asbestos and Lead Survey; 02-02-  
00900 Buisness Administration

Sample ID	Description	Mass	Analytical Sensitivity	Concentration
Lab Sample ID	Lab Notes	(g)	(% by weight)	(% by weight)
02-02-900-L001	White paint	0.0365	0.004%	< 0.011%
1219064PBP_1				
02-02-900-L002	Blue	0.0665	0.002%	< 0.006%
1219064PBP_2				
02-02-900-L003	Burgandy	0.0742	0.002%	< 0.005%
1219064PBP_3				
02-02-900-L004	Very light blue	0.0373	0.004%	< 0.011%
1219064PBP_4				
02-02-900-L005	Light grey	0.0507	0.003%	< 0.008%
1219064PBP_5				
02-02-900-L006	Light green paint	0.0846	0.002%	0.007%
1219064PBP_6				
02-02-900-L007	Yellow	0.0470	0.003%	< 0.009%
1219064PBP_7				
02-02-900-L008	Brown	0.0483	0.003%	< 0.008%
1219064PBP_8				
02-02-900-L009	Purple	0.0360	0.004%	< 0.011%
1219064PBP_9				
02-02-900-L010	Teal blue	0.0503	0.003%	0.009%
1219064PBP_10				

The quality control samples run with the samples in this report have passed all AIHA required specifications unless otherwise noted. This report relates only to the samples tested and may not be reproduced, except in full, without the written approval of SAI. This report may not be used by the client to claim product endorsement by AIHA or any other agency of the U.S. government.

Robert Duke (11)

Analyst

Scientific Analytical Institute, Inc. 4604 Dundas Dr. Greensboro, NC 27407 (336) 292-3888



# Analysis for Lead Concentration in Paint Chips

by Flame Atomic Absorption Spectroscopy  
EPA SW-846 3rd Ed. Method No. 3050B/Method No. 7420



**Customer:** Pinchin LeBlanc Environmental  
27 Austin St  
2nd Flr  
St Johns NL A1B 4C3

**Attn:** Dawn Benteau  
Paul Staeben

**Lab Order ID:** 1219064

**Analysis ID:** 1219064\_PBP

**Date Received:** 11/26/2012

**Date Reported:** 11/30/2012

**Project:** MUN Asbestos and Lead Survey; 02-02-  
00900 Buisness Administration

Sample ID	Description	Mass (g)	Analytical Sensitivity (% by weight)	Concentration (% by weight)
Lab Sample ID	Lab Notes			
02-02-900-L011	Grey	0.0509	0.003%	0.012%
1219064PBP_11				



The quality control samples run with the samples in this report have passed all AIHA required specifications unless otherwise noted. This report relates only to the samples tested and may not be reproduced, except in full, without the written approval of SAI. This report may not be used by the client to claim product endorsement by AIHA or any other agency of the U.S. government.

Robert Duke (11)

Analyst

**APPENDIX III**  
**SITE DRAWINGS**

# LEGEND:

- XXX PINCHIN LOCATION NUMBER
-  ASBESTOS SAMPLE ID NUMBER
-  LEAD SAMPLE ID NUMBER
- N/A** NOT ACCESSIBLE



CLIENT:

MEMORIAL UNIVERSITY OF  
NEWFOUNDLAND

PROJECT:

ASBESTOS AND LEAD PAINT BUILDING  
MATERIALS SURVEY

SITE ADDRESS:

BUSINESS ADMINISTRATION,  
ST. JOHN'S CAMPUS,  
NEWFOUNDLAND AND LABRADOR

DRAWING NAME:

SAMPLE LOCATIONS  
LEVEL 1

REFERENCE:

PLEL SITE SURVEY

DATE:

OCTOBER 2012

PROJECT #:

02 - 02 - 00900

SCALE:

N.T.S.

FIGURE #:

1

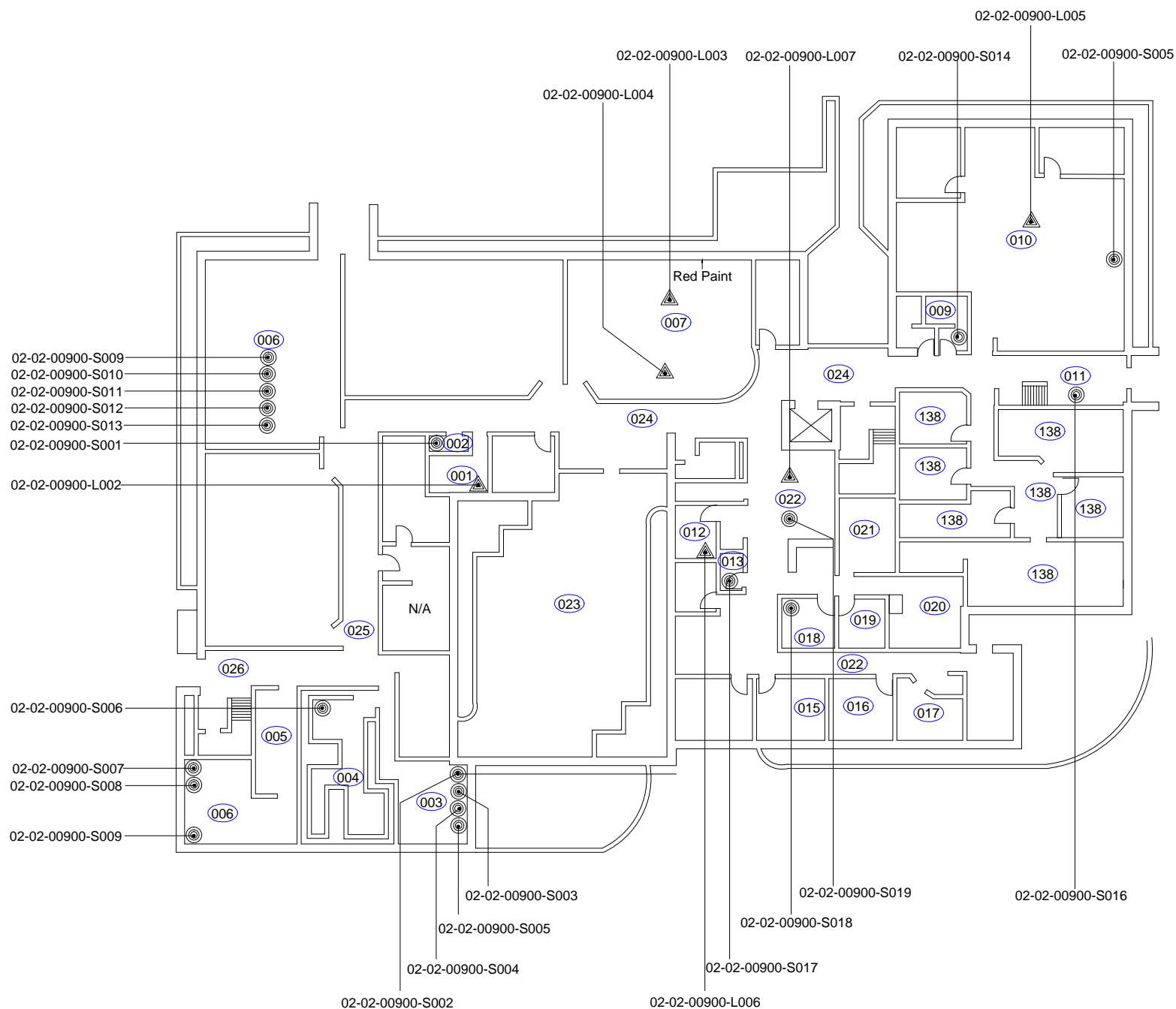

DRAWN BY:

A. ANISCIKLI  
CHECKED BY:  
T. HARDY





# LEGEND:

- XXX PINCHIN LOCATION NUMBER
-  ASBESTOS SAMPLE ID NUMBER
-  LEAD SAMPLE ID NUMBER
- N/A** NOT ACCESSIBLE

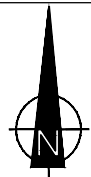

## CLIENT:

MEMORIAL UNIVERSITY OF  
NEWFOUNDLAND

## PROJECT:

ASBESTOS AND LEAD PAINT BUILDING  
MATERIALS SURVEY

## SITE ADDRESS:

BUSINESS ADMINISTRATION,  
ST. JOHN'S CAMPUS,  
NEWFOUNDLAND AND LABRADOR

## DRAWING NAME:

SAMPLE LOCATIONS  
LEVEL 2

## REFERENCE:

PLEL SITE SURVEY

## DATE:

OCTOBER 2012

## PROJECT #:

02 - 02 - 00900

## SCALE:

N.T.S.

## DRAWN BY:

A. ANISCIKLI



## CHECKED BY:

T. HARDY

2



LEGEND:

- XXX PINCHIN LOCATION NUMBER
-  ASBESTOS SAMPLE ID NUMBER
-  LEAD SAMPLE ID NUMBER
- N/A** NOT ACCESSIBLE



CLIENT:

MEMORIAL UNIVERSITY OF  
NEWFOUNDLAND

PROJECT:

ASBESTOS AND LEAD PAINT BUILDING  
MATERIALS SURVEY

SITE ADDRESS:

BUSINESS ADMINISTRATION,  
ST. JOHN'S CAMPUS,  
NEWFOUNDLAND AND LABRADOR

DRAWING NAME:

SAMPLE LOCATIONS  
LEVEL 3

REFERENCE:

PLEL SITE SURVEY

DATE:

OCTOBER 2012

PROJECT #:

02 - 02 - 00900

SCALE:

N.T.S.

DRAWN BY:

A. ANISCIKLI

CHECKED BY:

T. HARDY

**3**

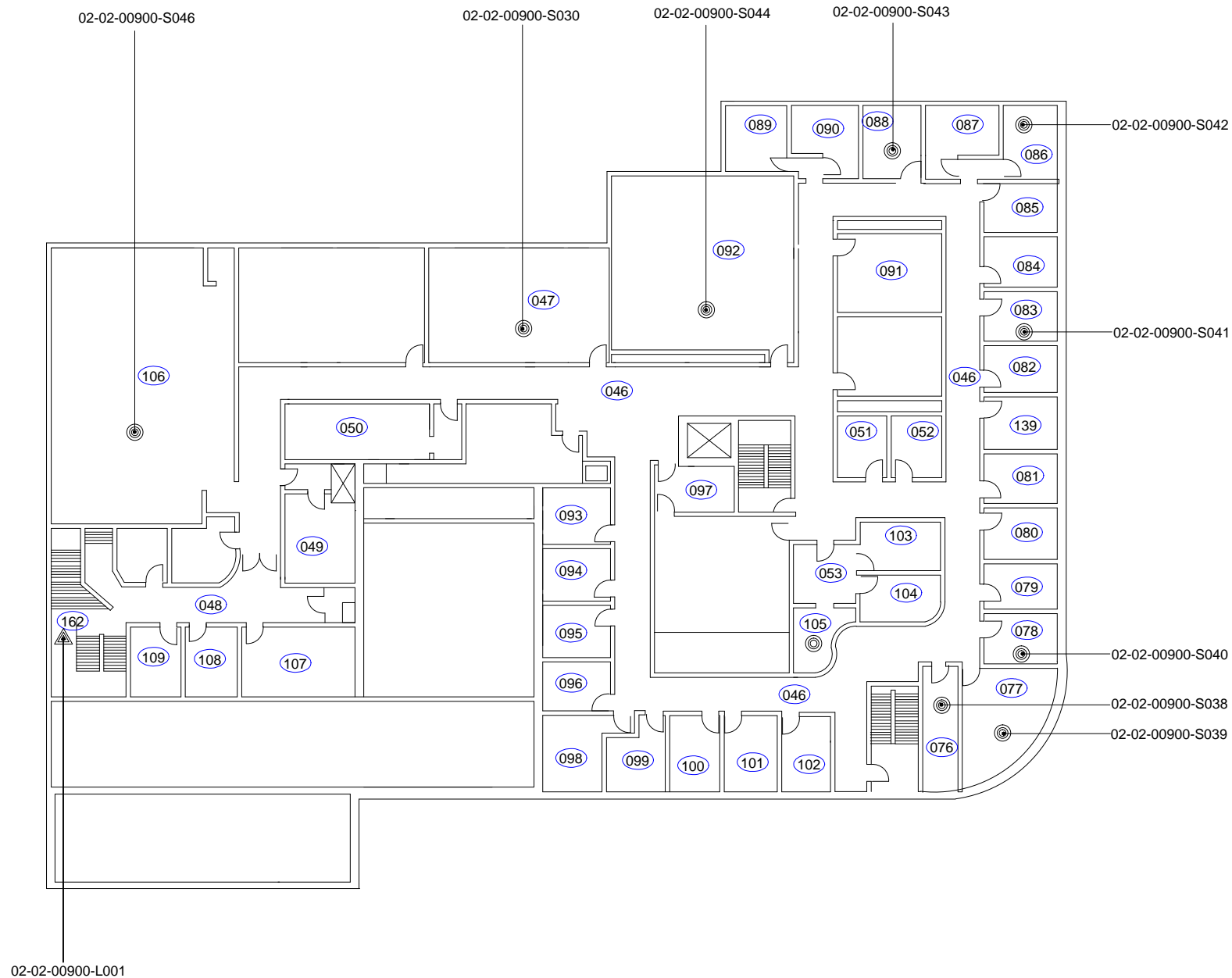

LEGEND:

- XXX PINCHIN LOCATION NUMBER
- ⊙ ASBESTOS SAMPLE ID NUMBER
- △ LEAD SAMPLE ID NUMBER
- N/A NOT ACCESSIBLE



CLIENT:

MEMORIAL UNIVERSITY OF  
NEWFOUNDLAND

PROJECT:

ASBESTOS AND LEAD PAINT BUILDING  
MATERIALS SURVEY

SITE ADDRESS:

BUSINESS ADMINISTRATION,  
ST. JOHN'S CAMPUS,  
NEWFOUNDLAND AND LABRADOR

DRAWING NAME:

SAMPLE LOCATIONS  
LEVEL 4

REFERENCE:

PLEL SITE SURVEY

DATE:

OCTOBER 2012

PROJECT #:

02 - 02 - 00900

SCALE:

N.T.S.

FIGURE #:

4

DRAWN BY:

A. ANISIKLI

CHECKED BY:

T. HARDY

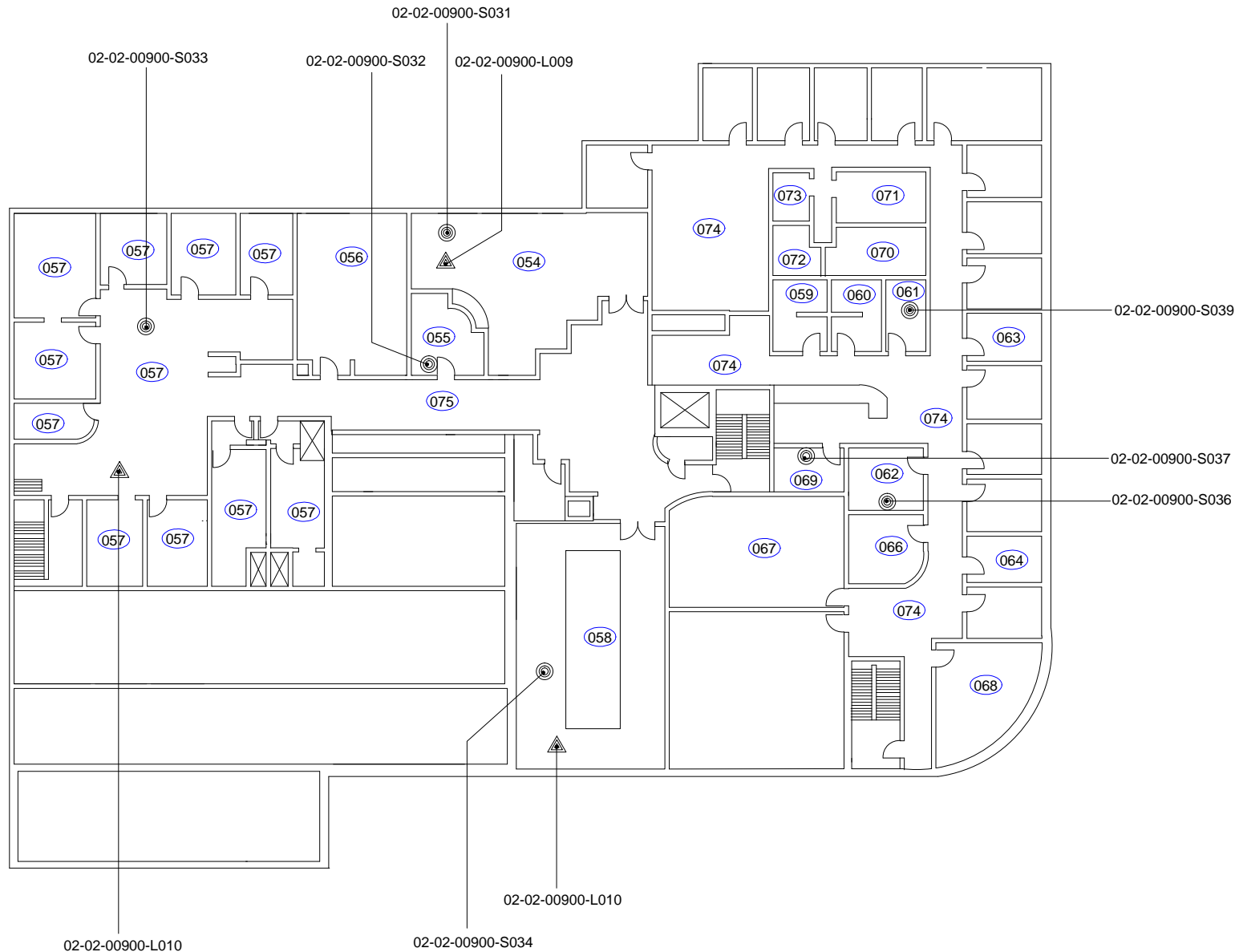

## **APPENDIX IV**

### **SAMPLE LOG**



## ASBESTOS BULK SAMPLING FORM

<b>Sample #:</b>	S001	<b>Date Sampled:</b>	September 18, 2012	
<b>Building :</b>	Business Administration	<b>Sampler:</b>	Trent Hardy Erika Ryan	
<b>Location:</b>	002, room 1001	<b>Analysis:</b>	SAI - PLM	
<b>MUN Project #:</b>	02-02-900	<b>Work Order #:</b>		
Bulk Sampling Parameters				
Pipe/Tank	Flooring	Ceiling	Roofing	Location
<input type="checkbox"/> Insulation <input type="checkbox"/> Elbow <input type="checkbox"/> Fitting <input type="checkbox"/> Transite Pipe <input type="checkbox"/> Gasket <input type="checkbox"/> Tank Insulation <input type="checkbox"/> Pipe Wrap <b>HVAC</b> <input type="checkbox"/> Insulation <input type="checkbox"/> Tape <input type="checkbox"/> Paper Wrap	X12'x12' Tile <input type="checkbox"/> 9'x9' Tile <input type="checkbox"/> Vinyl Sheet <input type="checkbox"/> Mastic <b>Wall</b> <input type="checkbox"/> Transite Panel <input type="checkbox"/> Textured Wall <input type="checkbox"/> Plaster <input type="checkbox"/> DWJC	<input type="checkbox"/> Textured <input type="checkbox"/> Stucco <input type="checkbox"/> Popcorn <input type="checkbox"/> DWJC <input type="checkbox"/> Plaster <input type="checkbox"/> Acoustic Tile (Dropped) <input type="checkbox"/> Acoustic Tile (Glued-on) <input type="checkbox"/> Mastic <b>Structural</b> <input type="checkbox"/> Steel F. P. ing <input type="checkbox"/> Deck F. P. ing	<input type="checkbox"/> Shingle <input type="checkbox"/> Rolled <input type="checkbox"/> Felt <input type="checkbox"/> Tar  Miscellaneous: _____ No. of Phases: _____ Colour: <u>White</u>	X Floor <input type="checkbox"/> Wall Orientation <input type="checkbox"/> Ceiling <input type="checkbox"/> Above Ceiling <input type="checkbox"/> Other





## ASBESTOS BULK SAMPLING FORM

<b>Sample #:</b>	S002	<b>Date Sampled:</b>	September 18, 2012	
<b>Building :</b>	Business Administration	<b>Sampler:</b>	Trent Hardy Erika Ryan	
<b>Location:</b>	003, room 1005	<b>Analysis:</b>	SAI - PLM	
<b>MUN Project #:</b>	02-02-900	<b>Work Order #:</b>		
Bulk Sampling Parameters				
Pipe/Tank	Flooring	Ceiling	Roofing	Location
<input type="checkbox"/> Insulation <input type="checkbox"/> Elbow <input type="checkbox"/> Fitting <input type="checkbox"/> Transite Pipe <input type="checkbox"/> Gasket <input type="checkbox"/> Tank Insulation <input type="checkbox"/> Pipe Wrap <b>HVAC</b> <input type="checkbox"/> Insulation <input type="checkbox"/> Tape <input type="checkbox"/> Paper Wrap	<input type="checkbox"/> 12'x12' Tile <input type="checkbox"/> 9'x9' Tile <input checked="" type="checkbox"/> Vinyl Sheet <input type="checkbox"/> Mastic <b>Wall</b> <input type="checkbox"/> Transite Panel <input type="checkbox"/> Textured Wall <input type="checkbox"/> Plaster <input type="checkbox"/> DWJC	<input type="checkbox"/> Textured <input type="checkbox"/> Stucco <input type="checkbox"/> Popcorn <input type="checkbox"/> DWJC <input type="checkbox"/> Plaster <input type="checkbox"/> Acoustic Tile (Dropped) <input type="checkbox"/> Acoustic Tile (Glued-on) <input type="checkbox"/> Mastic <b>Structural</b> <input type="checkbox"/> Steel F. P. ing <input type="checkbox"/> Deck F. P. ing	<input type="checkbox"/> Shingle <input type="checkbox"/> Rolled <input type="checkbox"/> Felt <input type="checkbox"/> Tar  Miscellaneous: _____ No. of Phases: _____ Colour: <u>Grey with large white and black streaks</u>	<input checked="" type="checkbox"/> X Floor <input type="checkbox"/> Wall Orientation <input type="checkbox"/> Ceiling <input type="checkbox"/> Above Ceiling <input type="checkbox"/> Other

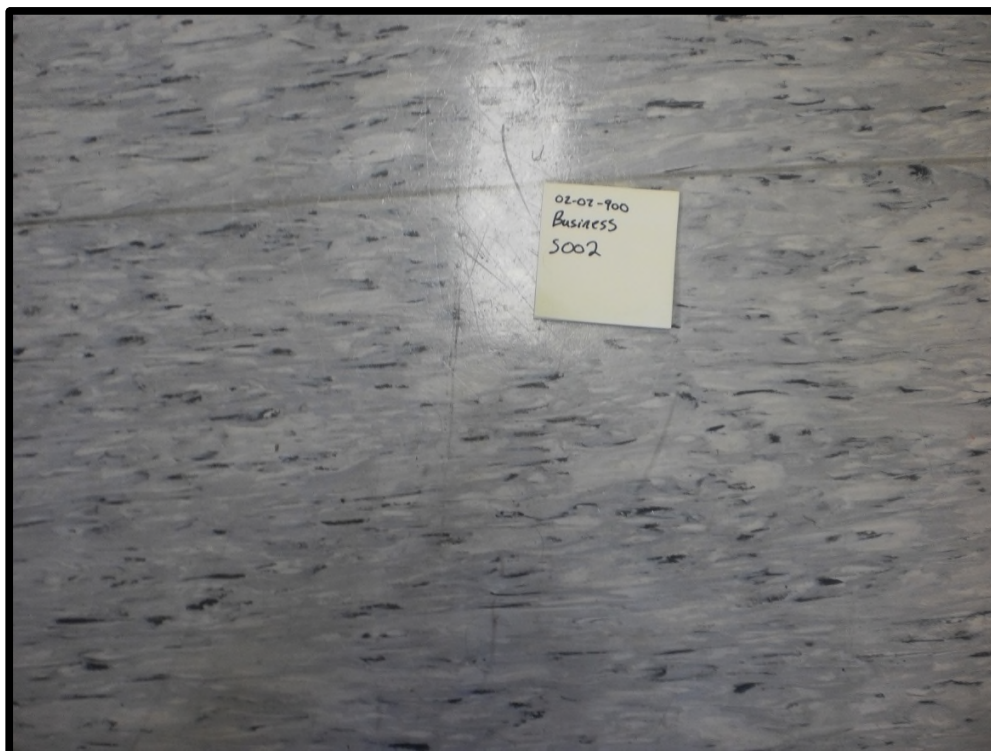





## ASBESTOS BULK SAMPLING FORM

<b>Sample #:</b>	S003	<b>Date Sampled:</b>	September 18, 2012	
<b>Building :</b>	Business Administration	<b>Sampler:</b>	Trent Hardy Erika Ryan Erika Ryan	
<b>Location:</b>	003, room 1005	<b>Analysis:</b>	SAI - PLM	
<b>MUN Project #:</b>	02-02-900	<b>Work Order #:</b>		
<b>Bulk Sampling Parameters</b>				
<b>Pipe/Tank</b>	<b>Flooring</b>	<b>Ceiling</b>	<b>Roofing</b>	<b>Location</b>
<input type="checkbox"/> Insulation <input type="checkbox"/> Elbow <input type="checkbox"/> Fitting <input type="checkbox"/> Transite Pipe <input type="checkbox"/> Gasket <input type="checkbox"/> Tank Insulation <input type="checkbox"/> Pipe Wrap <b>HVAC</b> <input type="checkbox"/> Insulation <input type="checkbox"/> Tape <input type="checkbox"/> Paper Wrap	<input type="checkbox"/> 12'x12' Tile <input type="checkbox"/> 9'x9' Tile <input type="checkbox"/> Vinyl Sheet <input type="checkbox"/> Mastic <b>Wall</b> <input type="checkbox"/> Transite Panel <input type="checkbox"/> Textured Wall <input type="checkbox"/> Plaster <input type="checkbox"/> DWJC	<input type="checkbox"/> Textured <input type="checkbox"/> Stucco <input type="checkbox"/> Popcorn <input type="checkbox"/> DWJC <input type="checkbox"/> Plaster <input type="checkbox"/> Acoustic Tile (Dropped) <input type="checkbox"/> Acoustic Tile (Glued-on) <input type="checkbox"/> Mastic <b>Structural</b> <input type="checkbox"/> Steel F. P. ing <input type="checkbox"/> Deck F. P. ing	<input type="checkbox"/> Shingle <input type="checkbox"/> Rolled <input type="checkbox"/> Felt <input type="checkbox"/> Tar  Miscellaneous: _____ No. of Phases: _____ Colour: _____	<input type="checkbox"/> Floor <input type="checkbox"/> X Wall Orientation <input type="checkbox"/> Ceiling <input type="checkbox"/> Above Ceiling <input type="checkbox"/> Other





## ASBESTOS BULK SAMPLING FORM

<b>Sample #:</b>	S004	<b>Date Sampled:</b>	September 18, 2012	
<b>Building :</b>	Business Administration	<b>Sampler:</b>	Trent Hardy Erika Ryan Erika Ryan	
<b>Location:</b>	003, room 1005	<b>Analysis:</b>	SAI - PLM	
<b>MUN Project #:</b>	02-02-900	<b>Work Order #:</b>		
Bulk Sampling Parameters				
Pipe/Tank	Flooring	Ceiling	Roofing	Location
<input type="checkbox"/> Insulation <input type="checkbox"/> Elbow <input type="checkbox"/> Fitting <input type="checkbox"/> Transite Pipe <input type="checkbox"/> Gasket <input type="checkbox"/> Tank Insulation <input type="checkbox"/> Pipe Wrap <b>HVAC</b> <input type="checkbox"/> Insulation <input type="checkbox"/> Tape <input type="checkbox"/> Paper Wrap	<input type="checkbox"/> 12'x12' Tile <input type="checkbox"/> 9'x9' Tile <input type="checkbox"/> Vinyl Sheet <input type="checkbox"/> Mastic <b>Wall</b> <input type="checkbox"/> Transite Panel <input type="checkbox"/> Textured Wall <input type="checkbox"/> Plaster <input type="checkbox"/> DWJC	<input type="checkbox"/> Textured <input type="checkbox"/> Stucco <input type="checkbox"/> Popcorn <input type="checkbox"/> DWJC <input type="checkbox"/> Plaster <input checked="" type="checkbox"/> X Acoustic Tile (Dropped) <input type="checkbox"/> Acoustic Tile (Glued-on) <input type="checkbox"/> Mastic <b>Structural</b> <input type="checkbox"/> Steel F. P. ing <input type="checkbox"/> Deck F. P. ing	<input type="checkbox"/> Shingle <input type="checkbox"/> Rolled <input type="checkbox"/> Felt <input type="checkbox"/> Tar  Miscellaneous: <u>2' x 4' pinhole fleck</u> No. of Phases: _____ Colour: _____	<input type="checkbox"/> Floor <input type="checkbox"/> Wall Orientation <input checked="" type="checkbox"/> X Ceiling <input type="checkbox"/> Above Ceiling <input type="checkbox"/> Other

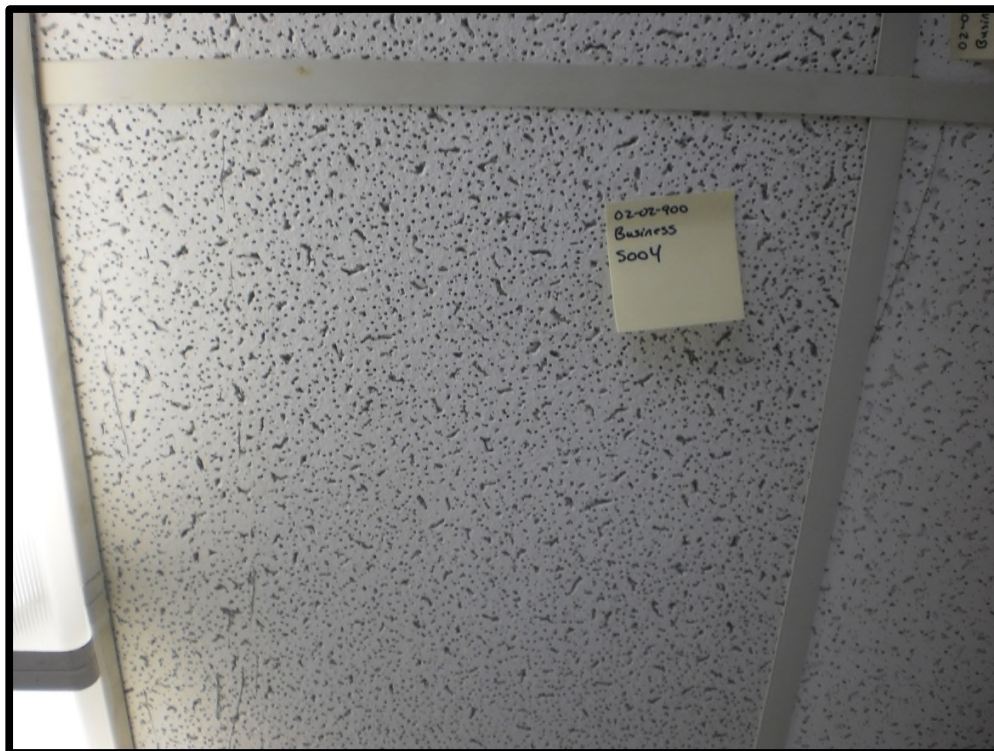





## ASBESTOS BULK SAMPLING FORM

<b>Sample #:</b>	S005	<b>Date Sampled:</b>	September 18, 2012	
<b>Building :</b>	Business Administration	<b>Sampler:</b>	Trent Hardy Erika Ryan Erika Ryan	
<b>Location:</b>	003, room 1005	<b>Analysis:</b>	SAI - PLM	
<b>MUN Project #:</b>	02-02-900	<b>Work Order #:</b>		
Bulk Sampling Parameters				
Pipe/Tank	Flooring	Ceiling	Roofing	Location
<input type="checkbox"/> Insulation <input type="checkbox"/> Elbow <input type="checkbox"/> Fitting <input type="checkbox"/> Transite Pipe <input type="checkbox"/> Gasket <input type="checkbox"/> Tank Insulation <input type="checkbox"/> Pipe Wrap <b>HVAC</b> <input type="checkbox"/> Insulation <input type="checkbox"/> Tape <input type="checkbox"/> Paper Wrap	<input type="checkbox"/> 12'x12' Tile <input type="checkbox"/> 9'x9" Tile <input type="checkbox"/> Vinyl Sheet <input type="checkbox"/> Mastic <b>Wall</b> <input type="checkbox"/> Transite Panel <input type="checkbox"/> Textured Wall <input type="checkbox"/> Plaster <input type="checkbox"/> DWJC	<input type="checkbox"/> Textured <input type="checkbox"/> Stucco <input type="checkbox"/> Popcorn <input type="checkbox"/> DWJC <input type="checkbox"/> Plaster <input checked="" type="checkbox"/> X Acoustic Tile (Dropped) <input type="checkbox"/> Acoustic Tile (Glued-on) <input type="checkbox"/> Mastic <b>Structural</b> <input type="checkbox"/> Steel F. P. ing <input type="checkbox"/> Deck F. P. ing	<input type="checkbox"/> Shingle <input type="checkbox"/> Rolled <input type="checkbox"/> Felt <input type="checkbox"/> Tar  Miscellaneous: 2' x 4' <u>pinhole fleck</u> No. of Phases: _____ Colour: _____	<input type="checkbox"/> Floor <input type="checkbox"/> Wall Orientation <input checked="" type="checkbox"/> X Ceiling <input type="checkbox"/> Above Ceiling <input type="checkbox"/> Other

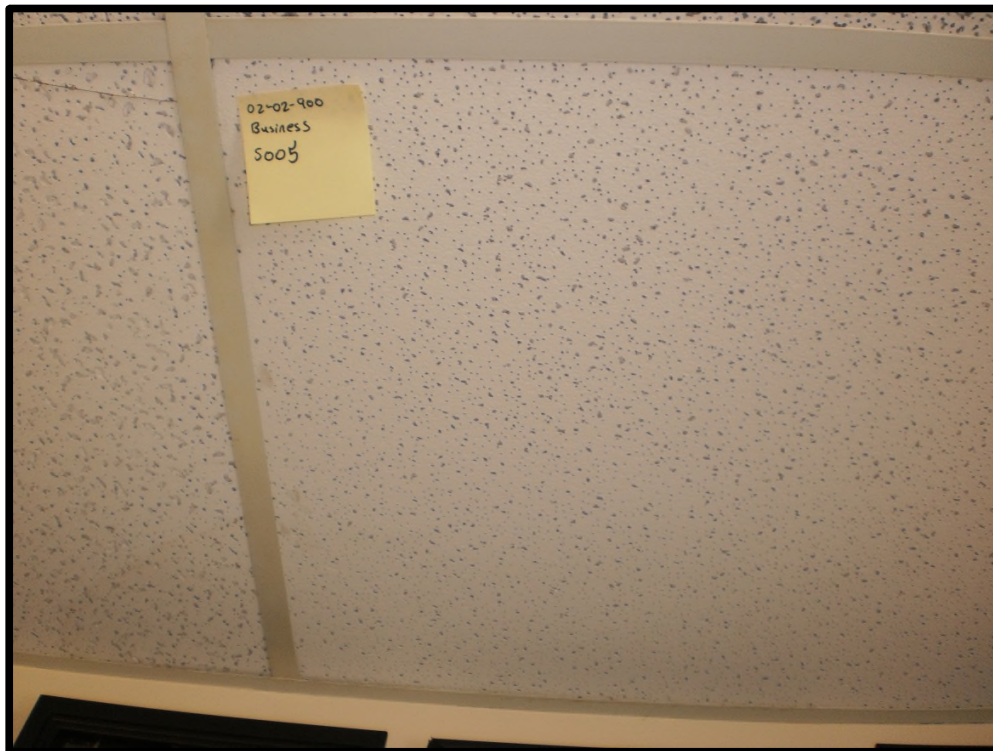



## ASBESTOS BULK SAMPLING FORM

<b>Sample #:</b>	S006	<b>Date Sampled:</b>	September 18, 2012	
<b>Building :</b>	Business Administration	<b>Sampler:</b>	Trent Hardy Erika Ryan Erika Ryan	
<b>Location:</b>	004, room 1006	<b>Analysis:</b>	SAI - PLM	
<b>MUN Project #:</b>	02-02-900	<b>Work Order #:</b>		
Bulk Sampling Parameters				
Pipe/Tank	Flooring	Ceiling	Roofing	Location
<input type="checkbox"/> Insulation <input type="checkbox"/> Elbow <input type="checkbox"/> Fitting <input type="checkbox"/> Transite Pipe <input type="checkbox"/> Gasket <input type="checkbox"/> Tank Insulation <input type="checkbox"/> Pipe Wrap  <b>HVAC</b> <input type="checkbox"/> Insulation <input type="checkbox"/> Tape <input type="checkbox"/> Paper Wrap	<input type="checkbox"/> 12'x12' Tile <input type="checkbox"/> 9'x9' Tile <input type="checkbox"/> Vinyl Sheet <input type="checkbox"/> Mastic  <b>Wall</b> <input type="checkbox"/> Transite Panel <input type="checkbox"/> Textured Wall  <input type="checkbox"/> Plaster <input type="checkbox"/> DWJC	<input type="checkbox"/> Textured <input type="checkbox"/> Stucco <input type="checkbox"/> Popcorn <input type="checkbox"/> DWJC <input type="checkbox"/> Plaster <input checked="" type="checkbox"/> X Acoustic Tile (Dropped) <input type="checkbox"/> Acoustic Tile (Glued-on)  <input type="checkbox"/> Mastic  <b>Structural</b> <input type="checkbox"/> Steel F. P. ing <input type="checkbox"/> Deck F. P. ing	<input type="checkbox"/> Shingle <input type="checkbox"/> Rolled <input type="checkbox"/> Felt <input type="checkbox"/> Tar  Miscellaneous: <u>2' x 4' pinhole with longitudinal fissure</u>  No. of Phases: _____ Colour: _____	<input type="checkbox"/> Floor <input type="checkbox"/> Wall Orientation <input checked="" type="checkbox"/> X Ceiling <input type="checkbox"/> Above Ceiling <input type="checkbox"/> Other

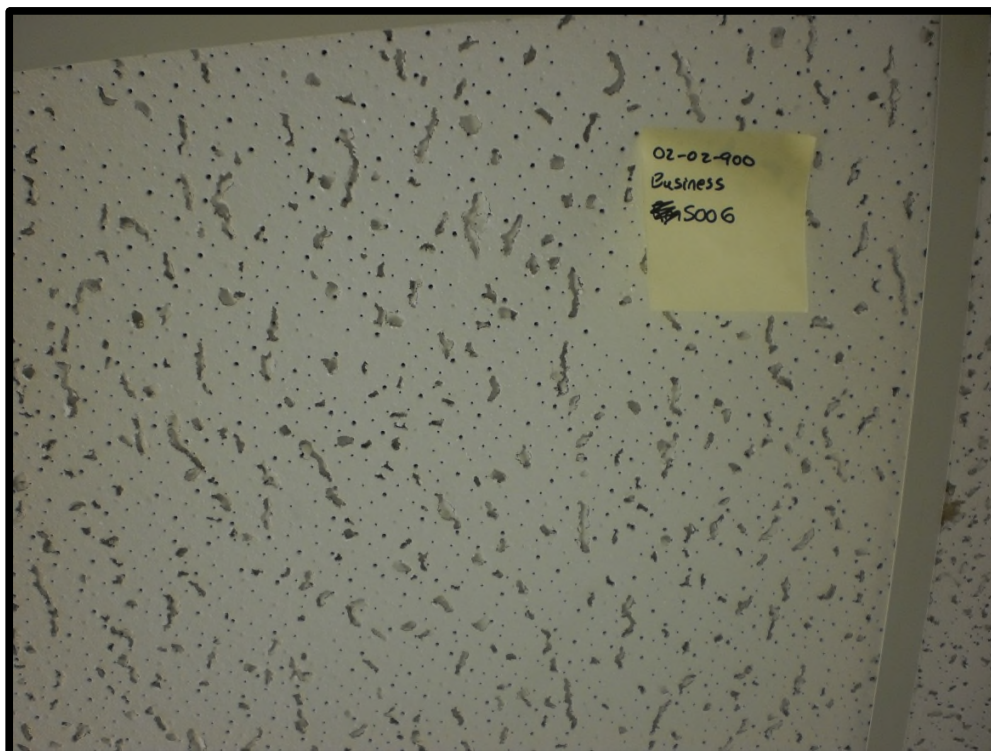



## ASBESTOS BULK SAMPLING FORM

<b>Sample #:</b>	S007	<b>Date Sampled:</b>	September 18, 2012	
<b>Building :</b>	Business Administration	<b>Sampler:</b>	Trent Hardy Erika Ryan Erika Ryan	
<b>Location:</b>	005, room 1007A	<b>Analysis:</b>	SAI - PLM	
<b>MUN Project #:</b>	02-02-900	<b>Work Order #:</b>		
<b>Bulk Sampling Parameters</b>				
<b>Pipe/Tank</b>	<b>Flooring</b>	<b>Ceiling</b>	<b>Roofing</b>	<b>Location</b>
<input type="checkbox"/> Insulation <input type="checkbox"/> Elbow <input type="checkbox"/> Fitting <input type="checkbox"/> Transite Pipe <input type="checkbox"/> Gasket <input type="checkbox"/> Tank Insulation <input type="checkbox"/> Pipe Wrap <b>HVAC</b> <input type="checkbox"/> Insulation <input type="checkbox"/> Tape <input type="checkbox"/> Paper Wrap	X12'x12' Tile <input type="checkbox"/> 9'x9' Tile <input type="checkbox"/> Vinyl Sheet <input type="checkbox"/> Mastic <b>Wall</b> <input type="checkbox"/> Transite Panel <input type="checkbox"/> Textured Wall <input type="checkbox"/> Plaster <input type="checkbox"/> DWJC	<input type="checkbox"/> Textured <input type="checkbox"/> Stucco <input type="checkbox"/> Popcorn <input type="checkbox"/> DWJC <input type="checkbox"/> Plaster <input type="checkbox"/> Acoustic Tile (Dropped) <input type="checkbox"/> Acoustic Tile (Glued-on) <input type="checkbox"/> Mastic <b>Structural</b> <input type="checkbox"/> Steel F. P. ing <input type="checkbox"/> Deck F. P. ing	<input type="checkbox"/> Shingle <input type="checkbox"/> Rolled <input type="checkbox"/> Felt <input type="checkbox"/> Tar  Miscellaneous: _____ No. of Phases: _____ Colour: <u>Light blue with abundant blue and white fleck</u>	X Floor <input type="checkbox"/> Wall Orientation <input type="checkbox"/> Ceiling <input type="checkbox"/> Above Ceiling <input type="checkbox"/> Other

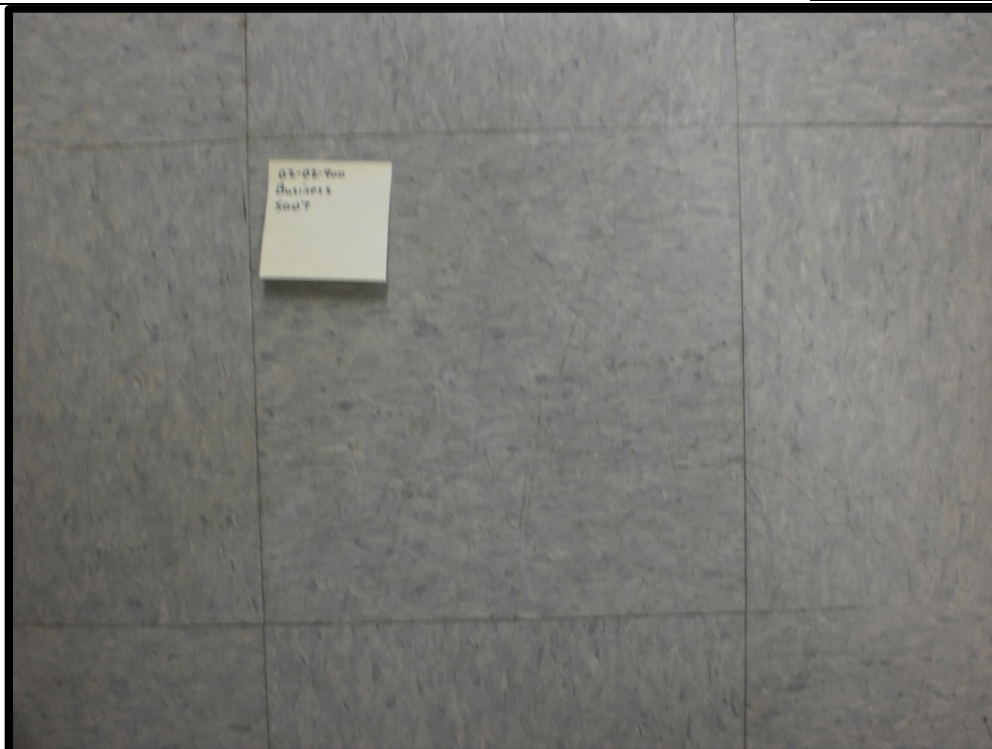





## ASBESTOS BULK SAMPLING FORM

<b>Sample #:</b>	S008	<b>Date Sampled:</b>	September 18, 2012	
<b>Building :</b>	Business Administration	<b>Sampler:</b>	Trent Hardy Erika Ryan	
<b>Location:</b>	006, room 1009	<b>Analysis:</b>	SAI - PLM	
<b>MUN Project #:</b>	02-02-900	<b>Work Order #:</b>		
Bulk Sampling Parameters				
Pipe/Tank	Flooring	Ceiling	Roofing	Location
<input type="checkbox"/> Insulation <input type="checkbox"/> Elbow <input type="checkbox"/> Fitting <input type="checkbox"/> Transite Pipe <input type="checkbox"/> Gasket <input type="checkbox"/> Tank Insulation <input type="checkbox"/> Pipe Wrap <b>HVAC</b> <input type="checkbox"/> Insulation <input type="checkbox"/> Tape <input type="checkbox"/> Paper Wrap	X12'x12' Tile <input type="checkbox"/> 9'x9' Tile <input type="checkbox"/> Vinyl Sheet <input type="checkbox"/> Mastic <b>Wall</b> <input type="checkbox"/> Transite Panel <input type="checkbox"/> Textured Wall <input type="checkbox"/> Plaster <input type="checkbox"/> DWJC	<input type="checkbox"/> Textured <input type="checkbox"/> Stucco <input type="checkbox"/> Popcorn <input type="checkbox"/> DWJC <input type="checkbox"/> Plaster <input type="checkbox"/> Acoustic Tile (Dropped) <input type="checkbox"/> Acoustic Tile (Glued-on) <input type="checkbox"/> Mastic <b>Structural</b> <input type="checkbox"/> Steel F. P. ing <input type="checkbox"/> Deck F. P. ing	<input type="checkbox"/> Shingle <input type="checkbox"/> Rolled <input type="checkbox"/> Felt <input type="checkbox"/> Tar  Miscellaneous: _____  No. of Phases: _____ Colour: Light grey with grey and white flecks	X Floor <input type="checkbox"/> Wall Orientation <input type="checkbox"/> Ceiling <input type="checkbox"/> Above Ceiling <input type="checkbox"/> Other

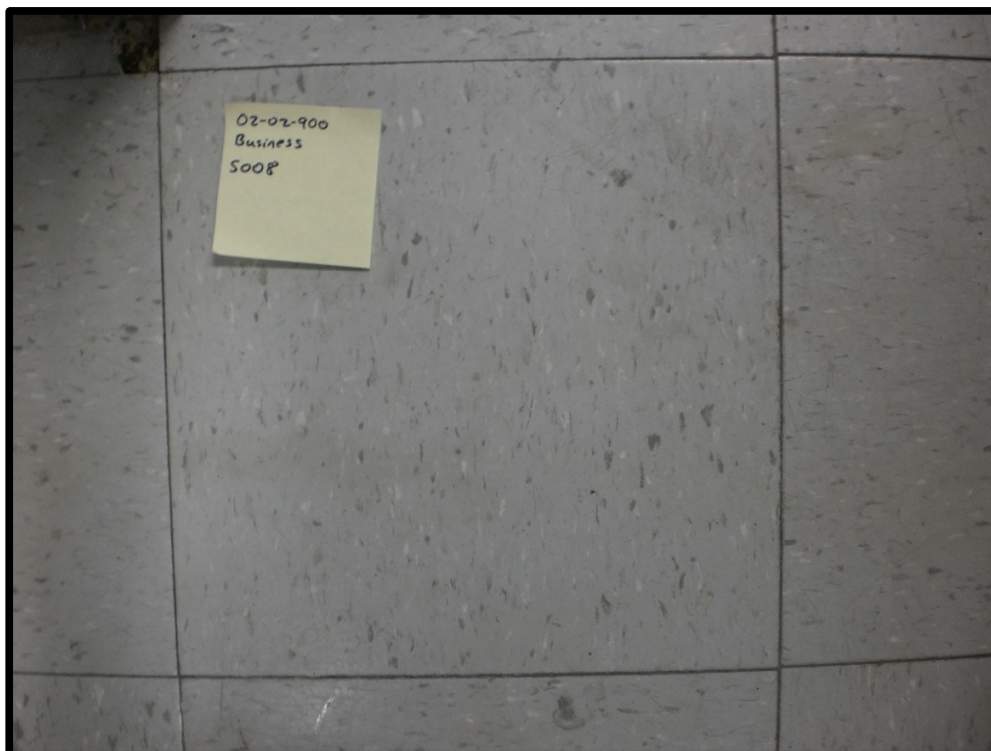



## ASBESTOS BULK SAMPLING FORM

<b>Sample #:</b>	S009	<b>Date Sampled:</b>	September 18, 2012	
<b>Building :</b>	Business Administration	<b>Sampler:</b>	Trent Hardy Erika Ryan	
<b>Location:</b>	005, room 1007A	<b>Analysis:</b>	SAI - PLM	
<b>MUN Project #:</b>	02-02-900	<b>Work Order #:</b>		
Bulk Sampling Parameters				
Pipe/Tank	Flooring	Ceiling	Roofing	Location
<input type="checkbox"/> Insulation <input type="checkbox"/> Elbow <input type="checkbox"/> Fitting <input type="checkbox"/> Transite Pipe <input type="checkbox"/> Gasket <input type="checkbox"/> Tank Insulation <input type="checkbox"/> Pipe Wrap <b>HVAC</b> <input type="checkbox"/> Insulation <input type="checkbox"/> Tape <input type="checkbox"/> Paper Wrap	X12'x12' Tile <input type="checkbox"/> 9'x9'Tile <input type="checkbox"/> Vinyl Sheet <input type="checkbox"/> Mastic <b>Wall</b> <input type="checkbox"/> Transite Panel <input type="checkbox"/> Textured Wall <input type="checkbox"/> Plaster <input type="checkbox"/> DWJC	<input type="checkbox"/> Textured <input type="checkbox"/> Stucco <input type="checkbox"/> Popcorn <input type="checkbox"/> DWJC <input type="checkbox"/> Plaster <input type="checkbox"/> Acoustic Tile (Dropped) <input type="checkbox"/> Acoustic Tile (Glued-on) <input type="checkbox"/> Mastic <b>Structural</b> <input type="checkbox"/> Steel F. P. ing <input type="checkbox"/> Deck F. P. ing	<input type="checkbox"/> Shingle <input type="checkbox"/> Rolled <input type="checkbox"/> Felt <input type="checkbox"/> Tar  Miscellaneous: _____ No. of Phases: _____ Colour: <u>Blue with abundant dark blue and white flecks</u>	X Floor <input type="checkbox"/> Wall Orientation <input type="checkbox"/> Ceiling <input type="checkbox"/> Above Ceiling <input type="checkbox"/> Other

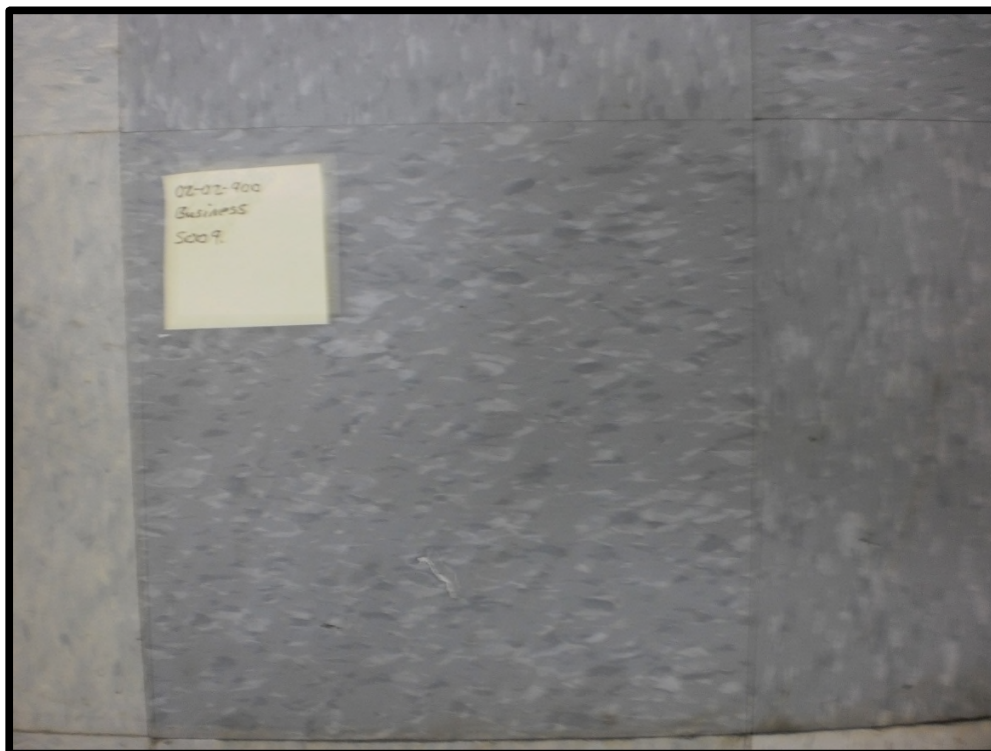



## ASBESTOS BULK SAMPLING FORM

<b>Sample #:</b>	S010	<b>Date Sampled:</b>	September 18, 2012	
<b>Building :</b>	Business Administration	<b>Sampler:</b>	Trent Hardy Erika Ryan	
<b>Location:</b>	006, room 1009	<b>Analysis:</b>	SAI - PLM	
<b>MUN Project #:</b>	02-02-900	<b>Work Order #:</b>		
Bulk Sampling Parameters				
Pipe/Tank	Flooring	Ceiling	Roofing	Location
<input type="checkbox"/> Insulation <input type="checkbox"/> Elbow <input type="checkbox"/> Fitting <input type="checkbox"/> Transite Pipe <input type="checkbox"/> Gasket <input type="checkbox"/> Tank Insulation <input type="checkbox"/> Pipe Wrap <b>HVAC</b> <input type="checkbox"/> Insulation <input type="checkbox"/> Tape <input type="checkbox"/> Paper Wrap	<input type="checkbox"/> 12'x12' Tile <input type="checkbox"/> 9'x9' Tile <input checked="" type="checkbox"/> Vinyl Sheet <input type="checkbox"/> Mastic <b>Wall</b> <input type="checkbox"/> Transite Panel <input type="checkbox"/> Textured Wall <input type="checkbox"/> Plaster <input type="checkbox"/> DWJC	<input type="checkbox"/> Textured <input type="checkbox"/> Stucco <input type="checkbox"/> Popcorn <input type="checkbox"/> DWJC <input type="checkbox"/> Plaster <input type="checkbox"/> Acoustic Tile (Dropped) <input type="checkbox"/> Acoustic Tile (Glued-on) <input type="checkbox"/> Mastic <b>Structural</b> <input type="checkbox"/> Steel F. P. ing <input type="checkbox"/> Deck F. P. ing	<input type="checkbox"/> Shingle <input type="checkbox"/> Rolled <input type="checkbox"/> Felt <input type="checkbox"/> Tar  Miscellaneous: _____ No. of Phases: _____ Colour: <u>Light grey with white and dark grey streaks</u>	<input checked="" type="checkbox"/> X Floor <input type="checkbox"/> Wall Orientation <input type="checkbox"/> Ceiling <input type="checkbox"/> Above Ceiling <input type="checkbox"/> Other

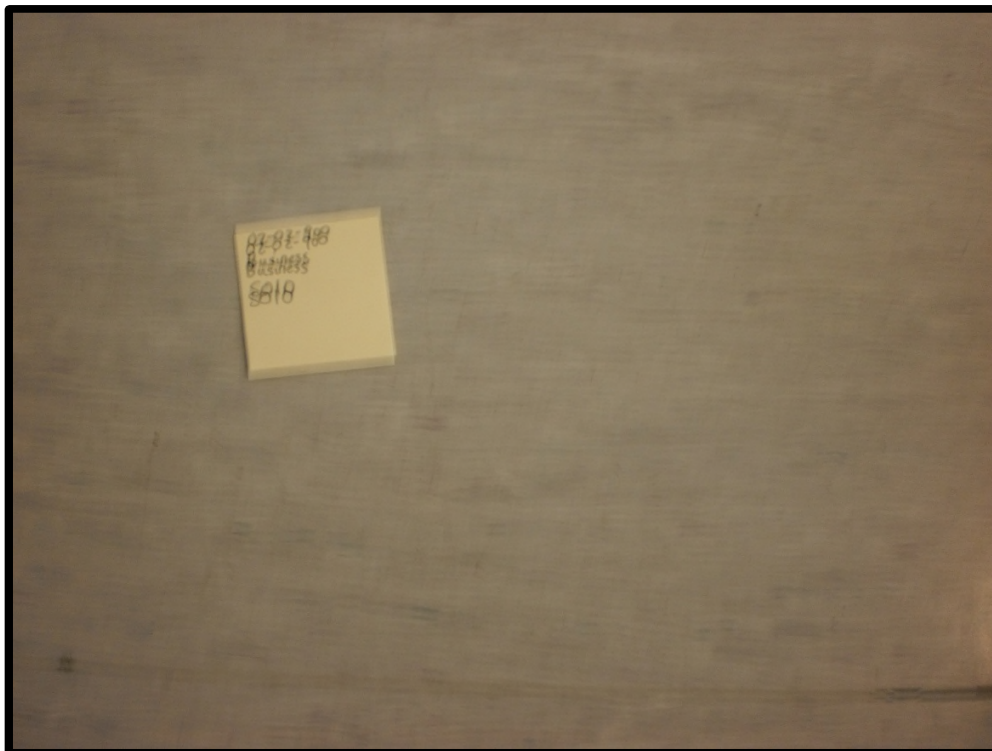



## ASBESTOS BULK SAMPLING FORM

<b>Sample #:</b>	S011	<b>Date Sampled:</b>	September 18, 2012	
<b>Building :</b>	Business Administration	<b>Sampler:</b>	Trent Hardy Erika Ryan	
<b>Location:</b>	006, room 1009	<b>Analysis:</b>	SAI - PLM	
<b>MUN Project #:</b>	02-02-900	<b>Work Order #:</b>		
Bulk Sampling Parameters				
Pipe/Tank	Flooring	Ceiling	Roofing	Location
<input type="checkbox"/> Insulation <input type="checkbox"/> Elbow <input type="checkbox"/> Fitting <input type="checkbox"/> Transite Pipe <input type="checkbox"/> Gasket <input type="checkbox"/> Tank Insulation <input type="checkbox"/> Pipe Wrap <b>HVAC</b> <input type="checkbox"/> Insulation <input type="checkbox"/> Tape <input type="checkbox"/> Paper Wrap	<input type="checkbox"/> 12'x12' Tile <input type="checkbox"/> 9'x9' Tile <input type="checkbox"/> Vinyl Sheet <input type="checkbox"/> Mastic <b>Wall</b> <input type="checkbox"/> Transite Panel <input type="checkbox"/> Textured Wall <input type="checkbox"/> Plaster <input type="checkbox"/> DWJC	<input type="checkbox"/> Textured <input type="checkbox"/> Stucco <input type="checkbox"/> Popcorn <input type="checkbox"/> DWJC <input type="checkbox"/> Plaster <input type="checkbox"/> Acoustic Tile (Dropped) <input type="checkbox"/> Acoustic Tile (Glued-on) <input type="checkbox"/> Mastic <b>Structural</b> <input type="checkbox"/> Steel F. P. ing <input type="checkbox"/> Deck F. P. ing	<input type="checkbox"/> Shingle <input type="checkbox"/> Rolled <input type="checkbox"/> Felt <input type="checkbox"/> Tar  Miscellaneous: _____ No. of Phases: _____ Colour: _____	<input type="checkbox"/> Floor <input type="checkbox"/> X Wall Orientation <input type="checkbox"/> Ceiling <input type="checkbox"/> Above Ceiling <input type="checkbox"/> Other







## ASBESTOS BULK SAMPLING FORM

<b>Sample #:</b>	S012	<b>Date Sampled:</b>	September 18, 2012	
<b>Building :</b>	Business Administration	<b>Sampler:</b>	Trent Hardy Erika Ryan	
<b>Location:</b>	006, room 1009	<b>Analysis:</b>	SAI - PLM	
<b>MUN Project #:</b>	02-02-900	<b>Work Order #:</b>		
Bulk Sampling Parameters				
Pipe/Tank	Flooring	Ceiling	Roofing	Location
<input type="checkbox"/> Insulation <input type="checkbox"/> Elbow <input type="checkbox"/> Fitting <input type="checkbox"/> Transite Pipe <input type="checkbox"/> Gasket <input type="checkbox"/> Tank Insulation <input type="checkbox"/> Pipe Wrap <b>HVAC</b> <input type="checkbox"/> Insulation <input type="checkbox"/> Tape <input type="checkbox"/> Paper Wrap	<input type="checkbox"/> 12'x12' Tile <input type="checkbox"/> 9'x9" Tile <input type="checkbox"/> Vinyl Sheet <input type="checkbox"/> Mastic <b>Wall</b> <input type="checkbox"/> Transite Panel <input type="checkbox"/> Textured Wall <input type="checkbox"/> Plaster <input type="checkbox"/> DWJC	<input type="checkbox"/> Textured <input type="checkbox"/> Stucco <input type="checkbox"/> Popcorn <input type="checkbox"/> DWJC <input type="checkbox"/> Plaster <input type="checkbox"/> Acoustic Tile (Dropped) <input type="checkbox"/> Acoustic Tile (Glued-on) <input type="checkbox"/> Mastic <b>Structural</b> <input type="checkbox"/> Steel F. P. ing <input type="checkbox"/> Deck F. P. ing	<input type="checkbox"/> Shingle <input type="checkbox"/> Rolled <input type="checkbox"/> Felt <input type="checkbox"/> Tar  Miscellaneous: <u>Window caulking</u> No. of Phases: _____ Colour: _____	<input type="checkbox"/> Floor <input type="checkbox"/> Wall Orientation <input type="checkbox"/> Ceiling <input type="checkbox"/> Above Ceiling <input checked="" type="checkbox"/> Other (window)

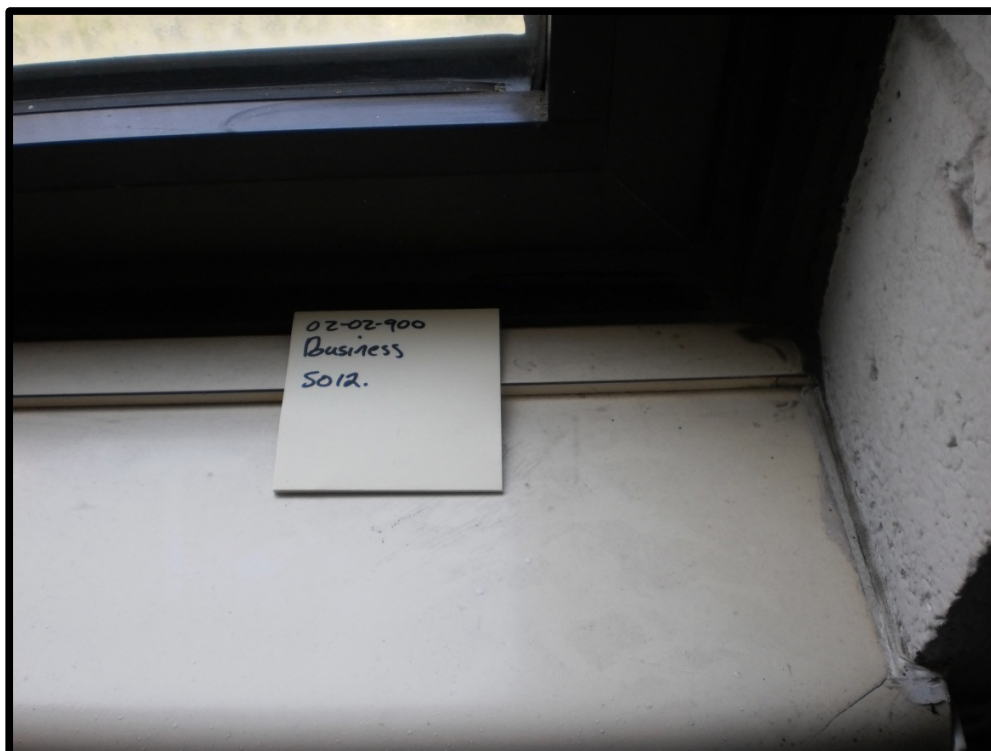





## ASBESTOS BULK SAMPLING FORM

<b>Sample #:</b>	S013	<b>Date Sampled:</b>	September 18, 2012	
<b>Building :</b>	Business Administration	<b>Sampler:</b>	Trent Hardy Erika Ryan	
<b>Location:</b>	006, room 1009	<b>Analysis:</b>	SAI - PLM	
<b>MUN Project #:</b>	02-02-900	<b>Work Order #:</b>		
Bulk Sampling Parameters				
Pipe/Tank	Flooring	Ceiling	Roofing	Location
<input type="checkbox"/> Insulation <input type="checkbox"/> Elbow <input type="checkbox"/> Fitting <input type="checkbox"/> Transite Pipe <input type="checkbox"/> Gasket <input type="checkbox"/> Tank Insulation <input type="checkbox"/> Pipe Wrap <b>HVAC</b> <input type="checkbox"/> Insulation <input type="checkbox"/> Tape <input type="checkbox"/> Paper Wrap	<input type="checkbox"/> 12'x12' Tile <input type="checkbox"/> 9'x9' Tile <input type="checkbox"/> Vinyl Sheet <input type="checkbox"/> Mastic <b>Wall</b> <input type="checkbox"/> Transite Panel <input type="checkbox"/> Textured Wall <input type="checkbox"/> Plaster <input type="checkbox"/> DWJC	<input type="checkbox"/> Textured <input type="checkbox"/> Stucco <input type="checkbox"/> Popcorn <input type="checkbox"/> DWJC <input type="checkbox"/> Plaster <input checked="" type="checkbox"/> Acoustic Tile (Dropped) <input type="checkbox"/> Acoustic Tile (Glued-on) <input type="checkbox"/> Mastic <b>Structural</b> <input type="checkbox"/> Steel F. P. ing <input type="checkbox"/> Deck F. P. ing	<input type="checkbox"/> Shingle <input type="checkbox"/> Rolled <input type="checkbox"/> Felt <input type="checkbox"/> Tar  Miscellaneous: <u>2' x 2' pinhole fleck</u> No. of Phases: _____ Colour: _____	<input type="checkbox"/> Floor <input type="checkbox"/> Wall Orientation <input checked="" type="checkbox"/> X Ceiling <input type="checkbox"/> Above Ceiling <input type="checkbox"/> Other

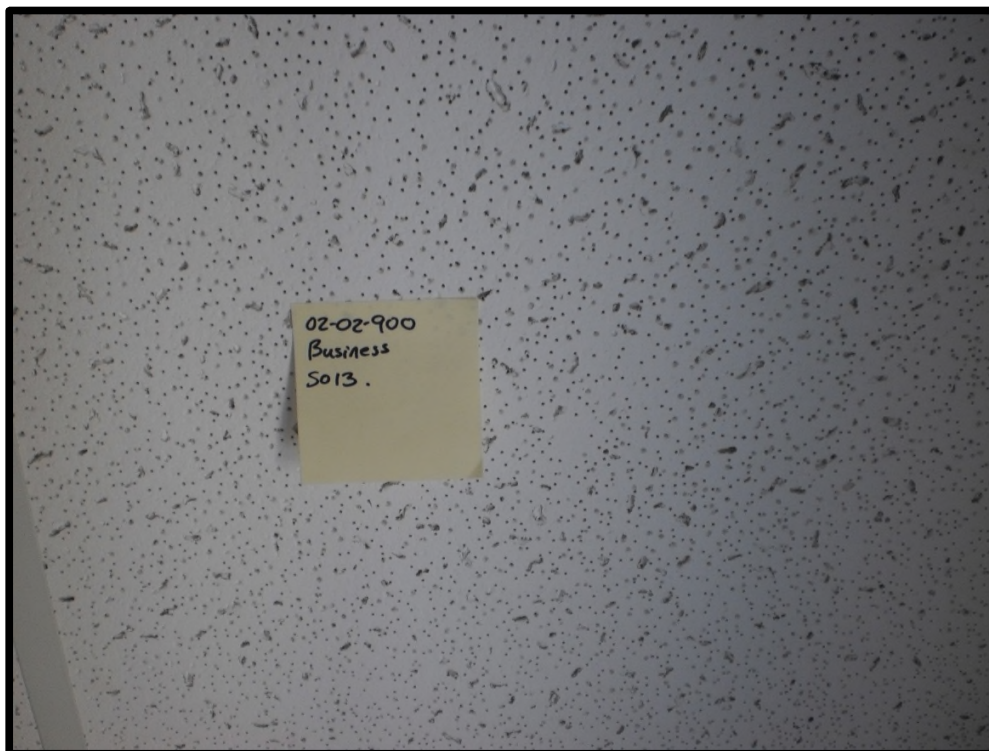



## ASBESTOS BULK SAMPLING FORM

<b>Sample #:</b>	S014	<b>Date Sampled:</b>	September 18, 2012	
<b>Building :</b>	Business Administration	<b>Sampler:</b>	Trent Hardy Erika Ryan	
<b>Location:</b>	009, room 1012D	<b>Analysis:</b>	SAI - PLM	
<b>MUN Project #:</b>	02-02-900	<b>Work Order #:</b>		
Bulk Sampling Parameters				
Pipe/Tank	Flooring	Ceiling	Roofing	Location
<input type="checkbox"/> Insulation <input type="checkbox"/> Elbow <input type="checkbox"/> Fitting <input type="checkbox"/> Transite Pipe <input type="checkbox"/> Gasket <input type="checkbox"/> Tank Insulation <input type="checkbox"/> Pipe Wrap  <b>HVAC</b> <input type="checkbox"/> Insulation <input type="checkbox"/> Tape <input type="checkbox"/> Paper Wrap	<input type="checkbox"/> 12'x12' Tile <input type="checkbox"/> 9'x9' Tile <input type="checkbox"/> Vinyl Sheet <input type="checkbox"/> Mastic  <b>Wall</b> <input type="checkbox"/> Transite Panel <input type="checkbox"/> Textured Wall  <input type="checkbox"/> Plaster <input type="checkbox"/> DWJC	<input type="checkbox"/> Textured <input type="checkbox"/> Stucco <input type="checkbox"/> Popcorn <input type="checkbox"/> DWJC <input type="checkbox"/> Plaster <input type="checkbox"/> Acoustic Tile (Dropped) <input type="checkbox"/> Acoustic Tile (Glued-on)  <input type="checkbox"/> Mastic  <b>Structural</b> <input type="checkbox"/> Steel F. P. ing <input type="checkbox"/> Deck F. P. ing	<input type="checkbox"/> Shingle <input type="checkbox"/> Rolled <input type="checkbox"/> Felt <input type="checkbox"/> Tar  Miscellaneous: <u>Tar mastic on fiberglass pipe elbows</u>  No. of Phases: _____ Colour: _____	<input type="checkbox"/> Floor <input type="checkbox"/> Wall Orientation <input type="checkbox"/> Ceiling <input checked="" type="checkbox"/> Above Ceiling <input type="checkbox"/> Other





## ASBESTOS BULK SAMPLING FORM

<b>Sample #:</b>	S015	<b>Date Sampled:</b>	September 18, 2012	
<b>Building :</b>	Business Administration	<b>Sampler:</b>	Trent Hardy Erika Ryan	
<b>Location:</b>	010, room 1012	<b>Analysis:</b>	SAI - PLM	
<b>MUN Project #:</b>	02-02-900	<b>Work Order #:</b>		
Bulk Sampling Parameters				
Pipe/Tank	Flooring	Ceiling	Roofing	Location
<input type="checkbox"/> Insulation <input type="checkbox"/> Elbow <input type="checkbox"/> Fitting <input type="checkbox"/> Transite Pipe <input type="checkbox"/> Gasket <input type="checkbox"/> Tank Insulation <input type="checkbox"/> Pipe Wrap <b>HVAC</b> <input type="checkbox"/> Insulation <input type="checkbox"/> Tape <input type="checkbox"/> Paper Wrap	<input type="checkbox"/> 12'x12' Tile <input type="checkbox"/> 9'x9' Tile <input type="checkbox"/> Vinyl Sheet <input type="checkbox"/> Mastic <b>Wall</b> <input type="checkbox"/> Transite Panel <input type="checkbox"/> Textured Wall <input type="checkbox"/> Plaster <input type="checkbox"/> DWJC	<input type="checkbox"/> Textured <input type="checkbox"/> Stucco <input type="checkbox"/> Popcorn <input type="checkbox"/> DWJC <input type="checkbox"/> Plaster <input type="checkbox"/> Acoustic Tile (Dropped) <input type="checkbox"/> Acoustic Tile (Glued-on) <input type="checkbox"/> Mastic <b>Structural</b> <input type="checkbox"/> Steel F. P. ing <input type="checkbox"/> Deck F. P. ing	<input type="checkbox"/> Shingle <input type="checkbox"/> Rolled <input type="checkbox"/> Felt <input type="checkbox"/> Tar  Miscellaneous: _____ No. of Phases: _____ Colour: _____	<input type="checkbox"/> Floor <input type="checkbox"/> X Wall Orientation <input type="checkbox"/> Ceiling <input type="checkbox"/> Above Ceiling <input type="checkbox"/> Other





## ASBESTOS BULK SAMPLING FORM

<b>Sample #:</b>	S016	<b>Date Sampled:</b>	September 18, 2012	
<b>Building :</b>	Business Administration	<b>Sampler:</b>	Trent Hardy Erika Ryan	
<b>Location:</b>	011, room 1V04	<b>Analysis:</b>	SAI - PLM	
<b>MUN Project #:</b>	02-02-900	<b>Work Order #:</b>		
Bulk Sampling Parameters				
Pipe/Tank	Flooring	Ceiling	Roofing	Location
<input type="checkbox"/> Insulation <input type="checkbox"/> Elbow <input type="checkbox"/> Fitting <input type="checkbox"/> Transite Pipe <input type="checkbox"/> Gasket <input type="checkbox"/> Tank Insulation <input type="checkbox"/> Pipe Wrap <b>HVAC</b> <input type="checkbox"/> Insulation <input type="checkbox"/> Tape <input type="checkbox"/> Paper Wrap	<input type="checkbox"/> 12'x12' Tile <input type="checkbox"/> 9'x9' Tile <input type="checkbox"/> Vinyl Sheet <input type="checkbox"/> Mastic <b>Wall</b> <input type="checkbox"/> Transite Panel <input type="checkbox"/> Textured Wall <input type="checkbox"/> Plaster <input type="checkbox"/> DWJC	<input type="checkbox"/> Textured <input type="checkbox"/> Stucco <input type="checkbox"/> Popcorn <input type="checkbox"/> DWJC <input type="checkbox"/> Plaster <input type="checkbox"/> Acoustic Tile (Dropped) <input type="checkbox"/> Acoustic Tile (Glued-on) <input type="checkbox"/> Mastic <b>Structural</b> <input type="checkbox"/> Steel F. P. ing <input type="checkbox"/> Deck F. P. ing	<input type="checkbox"/> Shingle <input type="checkbox"/> Rolled <input type="checkbox"/> Felt <input type="checkbox"/> Tar  Miscellaneous: _____ No. of Phases: _____ Colour: _____	<input type="checkbox"/> Floor <input type="checkbox"/> X Wall Orientation <input type="checkbox"/> Ceiling <input type="checkbox"/> Above Ceiling <input type="checkbox"/> Other







## ASBESTOS BULK SAMPLING FORM

<b>Sample #:</b>	S017	<b>Date Sampled:</b>	September 18, 2012	
<b>Building :</b>	Business Administration	<b>Sampler:</b>	Trent Hardy Erika Ryan	
<b>Location:</b>	013, room 1015C	<b>Analysis:</b>	SAI - PLM	
<b>MUN Project #:</b>	02-02-900	<b>Work Order #:</b>		
Bulk Sampling Parameters				
Pipe/Tank	Flooring	Ceiling	Roofing	Location
<input type="checkbox"/> Insulation <input type="checkbox"/> Elbow <input type="checkbox"/> Fitting <input type="checkbox"/> Transite Pipe <input type="checkbox"/> Gasket <input type="checkbox"/> Tank Insulation <input type="checkbox"/> Pipe Wrap <b>HVAC</b> <input type="checkbox"/> Insulation <input type="checkbox"/> Tape <input type="checkbox"/> Paper Wrap	<input type="checkbox"/> 12'x12' Tile <input type="checkbox"/> 9'x9' Tile <input checked="" type="checkbox"/> Vinyl Sheet <input type="checkbox"/> Mastic <b>Wall</b> <input type="checkbox"/> Transite Panel <input type="checkbox"/> Textured Wall <input type="checkbox"/> Plaster <input type="checkbox"/> DWJC	<input type="checkbox"/> Textured <input type="checkbox"/> Stucco <input type="checkbox"/> Popcorn <input type="checkbox"/> DWJC <input type="checkbox"/> Plaster <input type="checkbox"/> Acoustic Tile (Dropped) <input type="checkbox"/> Acoustic Tile (Glued-on) <input type="checkbox"/> Mastic <b>Structural</b> <input type="checkbox"/> Steel F. P. ing <input type="checkbox"/> Deck F. P. ing	<input type="checkbox"/> Shingle <input type="checkbox"/> Rolled <input type="checkbox"/> Felt <input type="checkbox"/> Tar  Miscellaneous: _____ No. of Phases: _____ Colour: <u>Light grey speckled pattern</u>	<input checked="" type="checkbox"/> X Floor <input type="checkbox"/> Wall Orientation <input type="checkbox"/> Ceiling <input type="checkbox"/> Above Ceiling <input type="checkbox"/> Other

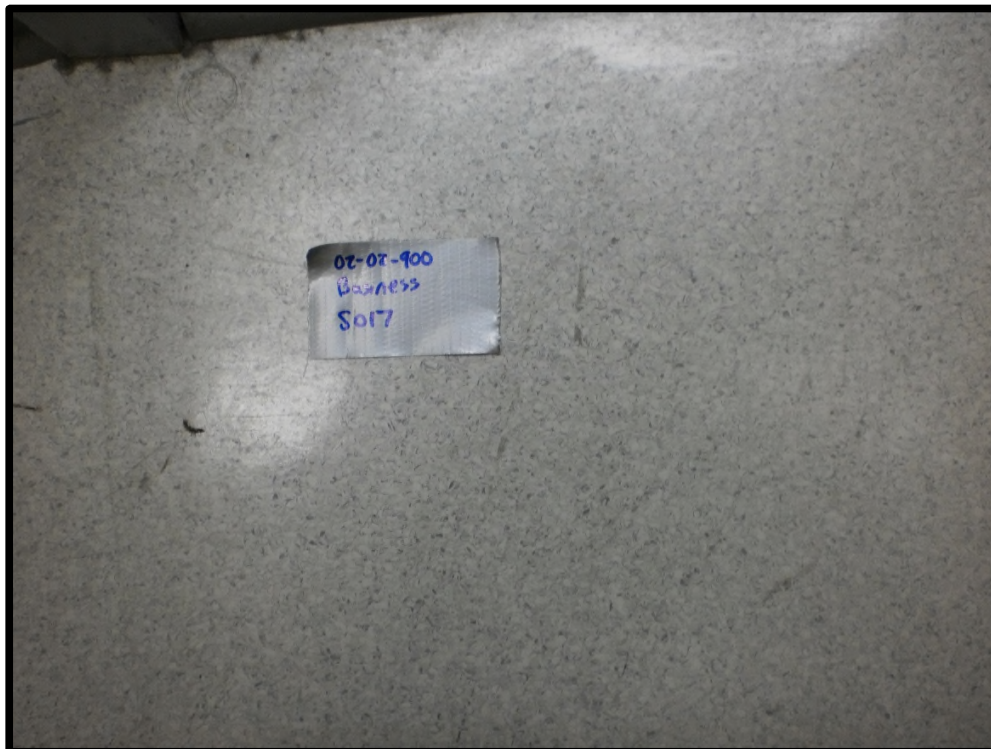



## ASBESTOS BULK SAMPLING FORM

<b>Sample #:</b>	S018	<b>Date Sampled:</b>	September 18, 2012	
<b>Building :</b>	Business Administration	<b>Sampler:</b>	Trent Hardy Erika Ryan	
<b>Location:</b>	018, room 1015J	<b>Analysis:</b>	SAI - PLM	
<b>MUN Project #:</b>	02-02-900	<b>Work Order #:</b>		
Bulk Sampling Parameters				
Pipe/Tank	Flooring	Ceiling	Roofing	Location
<input type="checkbox"/> Insulation <input type="checkbox"/> Elbow <input type="checkbox"/> Fitting <input type="checkbox"/> Transite Pipe <input type="checkbox"/> Gasket <input type="checkbox"/> Tank Insulation <input type="checkbox"/> Pipe Wrap <b>HVAC</b> <input type="checkbox"/> Insulation <input type="checkbox"/> Tape <input type="checkbox"/> Paper Wrap	<input type="checkbox"/> 12'x12' Tile <input type="checkbox"/> 9'x9' Tile <input type="checkbox"/> Vinyl Sheet <input type="checkbox"/> Mastic <b>Wall</b> <input type="checkbox"/> Transite Panel <input type="checkbox"/> Textured Wall <input type="checkbox"/> Plaster <input type="checkbox"/> DWJC	<input type="checkbox"/> Textured <input type="checkbox"/> Stucco <input type="checkbox"/> Popcorn <input checked="" type="checkbox"/> DWJC <input type="checkbox"/> Plaster <input type="checkbox"/> Acoustic Tile (Dropped) <input type="checkbox"/> Acoustic Tile (Glued-on) <input type="checkbox"/> Mastic <b>Structural</b> <input type="checkbox"/> Steel F. P. ing <input type="checkbox"/> Deck F. P. ing	<input type="checkbox"/> Shingle <input type="checkbox"/> Rolled <input type="checkbox"/> Felt <input type="checkbox"/> Tar  Miscellaneous: _____ No. of Phases: _____ Colour: _____	<input type="checkbox"/> Floor <input type="checkbox"/> Wall Orientation <input checked="" type="checkbox"/> X Ceiling <input type="checkbox"/> Above Ceiling <input type="checkbox"/> Other





## ASBESTOS BULK SAMPLING FORM

<b>Sample #:</b>	S019	<b>Date Sampled:</b>	September 18, 2012	
<b>Building :</b>	Business Administration	<b>Sampler:</b>	Trent Hardy Erika Ryan	
<b>Location:</b>	022, room 1015	<b>Analysis:</b>	SAI - PLM	
<b>MUN Project #:</b>	02-02-900	<b>Work Order #:</b>		
Bulk Sampling Parameters				
Pipe/Tank	Flooring	Ceiling	Roofing	Location
<input type="checkbox"/> Insulation <input type="checkbox"/> Elbow <input type="checkbox"/> Fitting <input type="checkbox"/> Transite Pipe <input type="checkbox"/> Gasket <input type="checkbox"/> Tank Insulation <input type="checkbox"/> Pipe Wrap  <b>HVAC</b> <input type="checkbox"/> Insulation <input type="checkbox"/> Tape <input type="checkbox"/> Paper Wrap	<input type="checkbox"/> 12'x12' Tile <input type="checkbox"/> 9'x9' Tile <input type="checkbox"/> Vinyl Sheet <input type="checkbox"/> Mastic  <b>Wall</b> <input type="checkbox"/> Transite Panel <input type="checkbox"/> Textured Wall  <input type="checkbox"/> Plaster <input type="checkbox"/> DWJC	<input type="checkbox"/> Textured <input type="checkbox"/> Stucco <input type="checkbox"/> Popcorn <input type="checkbox"/> DWJC <input type="checkbox"/> Plaster <input checked="" type="checkbox"/> X Acoustic Tile (Dropped) <input type="checkbox"/> Acoustic Tile (Glued-on)  <input type="checkbox"/> Mastic  <b>Structural</b> <input type="checkbox"/> Steel F. P. ing <input type="checkbox"/> Deck F. P. ing	<input type="checkbox"/> Shingle <input type="checkbox"/> Rolled <input type="checkbox"/> Felt <input type="checkbox"/> Tar  Miscellaneous: <u>2' x 4' pinhole and small fissure</u>  No. of Phases: _____ Colour: _____	<input type="checkbox"/> Floor <input type="checkbox"/> Wall Orientation <input checked="" type="checkbox"/> X Ceiling <input type="checkbox"/> Above Ceiling <input type="checkbox"/> Other







## ASBESTOS BULK SAMPLING FORM

<b>Sample #:</b>	S020	<b>Date Sampled:</b>	September 18, 2012	
<b>Building :</b>	Business Administration	<b>Sampler:</b>	Trent Hardy Erika Ryan	
<b>Location:</b>	020, room 1015L	<b>Analysis:</b>	SAI - PLM	
<b>MUN Project #:</b>	02-02-900	<b>Work Order #:</b>		
Bulk Sampling Parameters				
Pipe/Tank	Flooring	Ceiling	Roofing	Location
<input type="checkbox"/> Insulation <input type="checkbox"/> Elbow <input type="checkbox"/> Fitting <input type="checkbox"/> Transite Pipe <input type="checkbox"/> Gasket <input type="checkbox"/> Tank Insulation <input type="checkbox"/> Pipe Wrap <b>HVAC</b> <input type="checkbox"/> Insulation <input type="checkbox"/> Tape <input type="checkbox"/> Paper Wrap	X12'x12' Tile <input type="checkbox"/> 9'x9" Tile <input type="checkbox"/> Vinyl Sheet <input type="checkbox"/> Mastic <b>Wall</b> <input type="checkbox"/> Transite Panel <input type="checkbox"/> Textured Wall <input type="checkbox"/> Plaster <input type="checkbox"/> DWJC	<input type="checkbox"/> Textured <input type="checkbox"/> Stucco <input type="checkbox"/> Popcorn <input type="checkbox"/> DWJC <input type="checkbox"/> Plaster <input type="checkbox"/> Acoustic Tile (Dropped) <input type="checkbox"/> Acoustic Tile (Glued-on) <input type="checkbox"/> Mastic <b>Structural</b> <input type="checkbox"/> Steel F. P. ing <input type="checkbox"/> Deck F. P. ing	<input type="checkbox"/> Shingle <input type="checkbox"/> Rolled <input type="checkbox"/> Felt <input type="checkbox"/> Tar  Miscellaneous: _____ No. of Phases: _____ Colour: <u>White with large brown streak</u>	X Floor <input type="checkbox"/> Wall Orientation <input type="checkbox"/> Ceiling <input type="checkbox"/> Above Ceiling <input type="checkbox"/> Other







## ASBESTOS BULK SAMPLING FORM

<b>Sample #:</b>	S021	<b>Date Sampled:</b>	September 18, 2012	
<b>Building :</b>	Business Administration	<b>Sampler:</b>	Trent Hardy Erika Ryan	
<b>Location:</b>	036, room 2026A	<b>Analysis:</b>	SAI - PLM	
<b>MUN Project #:</b>	02-02-900	<b>Work Order #:</b>		
Bulk Sampling Parameters				
Pipe/Tank	Flooring	Ceiling	Roofing	Location
<input type="checkbox"/> Insulation <input type="checkbox"/> Elbow <input type="checkbox"/> Fitting <input type="checkbox"/> Transite Pipe <input type="checkbox"/> Gasket <input type="checkbox"/> Tank Insulation <input type="checkbox"/> Pipe Wrap <b>HVAC</b> <input type="checkbox"/> Insulation <input type="checkbox"/> Tape <input type="checkbox"/> Paper Wrap	<input type="checkbox"/> 12'x12' Tile <input type="checkbox"/> 9'x9' Tile <input type="checkbox"/> Vinyl Sheet <input type="checkbox"/> Mastic <b>Wall</b> <input type="checkbox"/> Transite Panel <input type="checkbox"/> Textured Wall <input type="checkbox"/> Plaster <input type="checkbox"/> DWJC	<input type="checkbox"/> Textured <input type="checkbox"/> Stucco <input type="checkbox"/> Popcorn <input checked="" type="checkbox"/> DWJC <input type="checkbox"/> Plaster <input type="checkbox"/> Acoustic Tile (Dropped) <input type="checkbox"/> Acoustic Tile (Glued-on) <input type="checkbox"/> Mastic <b>Structural</b> <input type="checkbox"/> Steel F. P. ing <input type="checkbox"/> Deck F. P. ing	<input type="checkbox"/> Shingle <input type="checkbox"/> Rolled <input type="checkbox"/> Felt <input type="checkbox"/> Tar  Miscellaneous: _____ No. of Phases: _____ Colour: _____	<input type="checkbox"/> Floor <input type="checkbox"/> Wall Orientation <input checked="" type="checkbox"/> X Ceiling <input type="checkbox"/> Above Ceiling <input type="checkbox"/> Other





## ASBESTOS BULK SAMPLING FORM

<b>Sample #:</b>	S022	<b>Date Sampled:</b>	September 18, 2012	
<b>Building :</b>	Business Administration	<b>Sampler:</b>	Trent Hardy Erika Ryan	
<b>Location:</b>	038, room 2027	<b>Analysis:</b>	SAI - PLM	
<b>MUN Project #:</b>	02-02-900	<b>Work Order #:</b>		
Bulk Sampling Parameters				
Pipe/Tank	Flooring	Ceiling	Roofing	Location
<input type="checkbox"/> Insulation <input type="checkbox"/> Elbow <input type="checkbox"/> Fitting <input type="checkbox"/> Transite Pipe <input type="checkbox"/> Gasket <input type="checkbox"/> Tank Insulation <input type="checkbox"/> Pipe Wrap <b>HVAC</b> <input type="checkbox"/> Insulation <input type="checkbox"/> Tape <input type="checkbox"/> Paper Wrap	X12'x12' Tile <input type="checkbox"/> 9'x9'Tile <input type="checkbox"/> Vinyl Sheet <input type="checkbox"/> Mastic <b>Wall</b> <input type="checkbox"/> Transite Panel <input type="checkbox"/> Textured Wall <input type="checkbox"/> Plaster <input type="checkbox"/> DWJC	<input type="checkbox"/> Textured <input type="checkbox"/> Stucco <input type="checkbox"/> Popcorn <input type="checkbox"/> DWJC <input type="checkbox"/> Plaster <input type="checkbox"/> Acoustic Tile (Dropped) <input type="checkbox"/> Acoustic Tile (Glued-on) <input type="checkbox"/> Mastic <b>Structural</b> <input type="checkbox"/> Steel F. P. ing <input type="checkbox"/> Deck F. P. ing	<input type="checkbox"/> Shingle <input type="checkbox"/> Rolled <input type="checkbox"/> Felt <input type="checkbox"/> Tar  Miscellaneous: _____  No. of Phases: _____ Colour: <u>Pink</u>	X Floor <input type="checkbox"/> Wall Orientation <input type="checkbox"/> Ceiling <input type="checkbox"/> Above Ceiling <input type="checkbox"/> Other

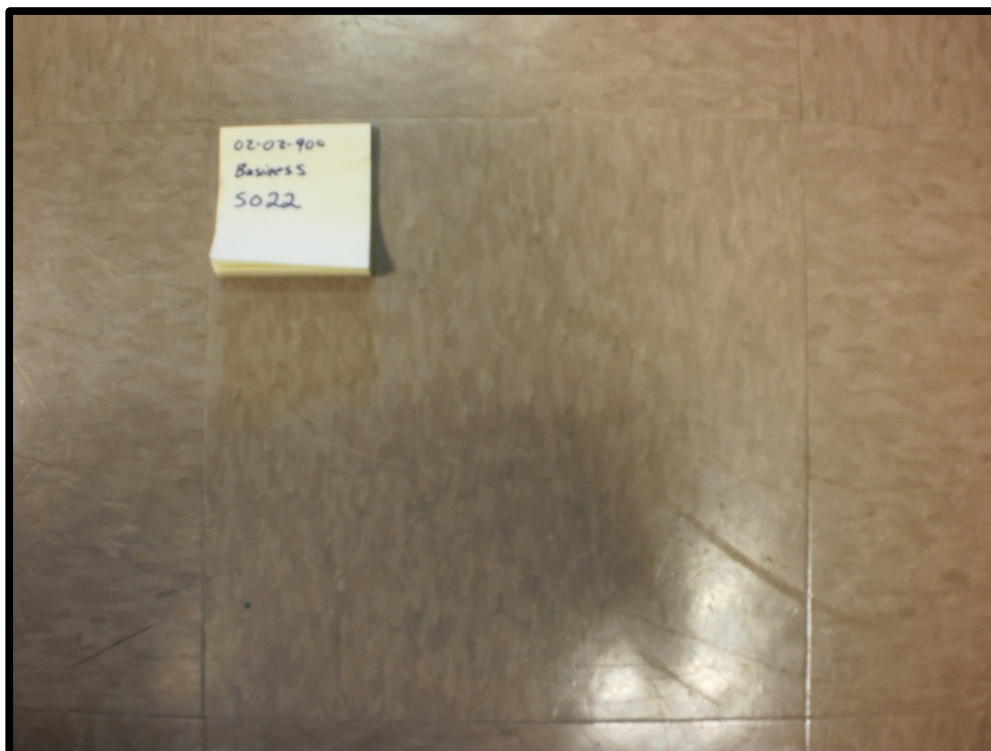



## ASBESTOS BULK SAMPLING FORM

<b>Sample #:</b>	S023	<b>Date Sampled:</b>	September 19, 2012	
<b>Building :</b>	Business Administration	<b>Sampler:</b>	Trent Hardy Erika Ryan	
<b>Location:</b>	038, room 2027	<b>Analysis:</b>	SAI - PLM	
<b>MUN Project #:</b>	02-02-900	<b>Work Order #:</b>		
Bulk Sampling Parameters				
Pipe/Tank	Flooring	Ceiling	Roofing	Location
<input type="checkbox"/> Insulation <input type="checkbox"/> Elbow <input type="checkbox"/> Fitting <input type="checkbox"/> Transite Pipe <input type="checkbox"/> Gasket <input type="checkbox"/> Tank Insulation <input type="checkbox"/> Pipe Wrap <b>HVAC</b> <input type="checkbox"/> Insulation <input type="checkbox"/> Tape <input type="checkbox"/> Paper Wrap	<input type="checkbox"/> 12'x12' Tile <input type="checkbox"/> 9'x9' Tile <input type="checkbox"/> Vinyl Sheet <input type="checkbox"/> Mastic <b>Wall</b> <input type="checkbox"/> Transite Panel <input type="checkbox"/> Textured Wall <input type="checkbox"/> Plaster <input type="checkbox"/> DWJC	<input type="checkbox"/> Textured <input type="checkbox"/> Stucco <input type="checkbox"/> Popcorn <input type="checkbox"/> DWJC <input type="checkbox"/> Plaster <input type="checkbox"/> Acoustic Tile (Dropped) <input type="checkbox"/> Acoustic Tile (Glued-on) <input type="checkbox"/> Mastic <b>Structural</b> <input type="checkbox"/> Steel F. P. ing <input type="checkbox"/> Deck F. P. ing	<input type="checkbox"/> Shingle <input type="checkbox"/> Rolled <input type="checkbox"/> Felt <input type="checkbox"/> Tar  Miscellaneous: _____ No. of Phases: _____ Colour: _____	<input type="checkbox"/> Floor <input type="checkbox"/> X Wall Orientation <input type="checkbox"/> Ceiling <input type="checkbox"/> Above Ceiling <input type="checkbox"/> Other





## ASBESTOS BULK SAMPLING FORM

<b>Sample #:</b>	S024	<b>Date Sampled:</b>	September 19, 2012	
<b>Building :</b>	Business Administration	<b>Sampler:</b>	Trent Hardy Erika Ryan	
<b>Location:</b>	041, rooms 2029 and 2030	<b>Analysis:</b>	SAI - PLM	
<b>MUN Project #:</b>	02-02-900	<b>Work Order #:</b>		
Bulk Sampling Parameters				
Pipe/Tank	Flooring	Ceiling	Roofing	Location
<input type="checkbox"/> Insulation <input type="checkbox"/> Elbow <input type="checkbox"/> Fitting <input type="checkbox"/> Transite Pipe <input type="checkbox"/> Gasket <input type="checkbox"/> Tank Insulation <input type="checkbox"/> Pipe Wrap  <b>HVAC</b> <input type="checkbox"/> Insulation <input type="checkbox"/> Tape <input type="checkbox"/> Paper Wrap	<input type="checkbox"/> 12'x12' Tile <input type="checkbox"/> 9'x9' Tile <input type="checkbox"/> Vinyl Sheet <input type="checkbox"/> Mastic  <b>Wall</b> <input type="checkbox"/> Transite Panel <input type="checkbox"/> Textured Wall  <input type="checkbox"/> Plaster <input type="checkbox"/> DWJC	<input type="checkbox"/> Textured <input type="checkbox"/> Stucco <input type="checkbox"/> Popcorn <input type="checkbox"/> DWJC <input type="checkbox"/> Plaster <input type="checkbox"/> Acoustic Tile (Dropped) <input type="checkbox"/> Acoustic Tile (Glued-on)  X Mastic  <b>Structural</b> <input type="checkbox"/> Steel F. P. ing <input type="checkbox"/> Deck F. P. ing	<input type="checkbox"/> Shingle <input type="checkbox"/> Rolled <input type="checkbox"/> Felt <input type="checkbox"/> Tar  Miscellaneous: <u>Tar mastic on duct seams</u>  No. of Phases: _____ Colour: _____	<input type="checkbox"/> Floor <input type="checkbox"/> Wall Orientation <input type="checkbox"/> Ceiling <input checked="" type="checkbox"/> Above Ceiling <input type="checkbox"/> Other

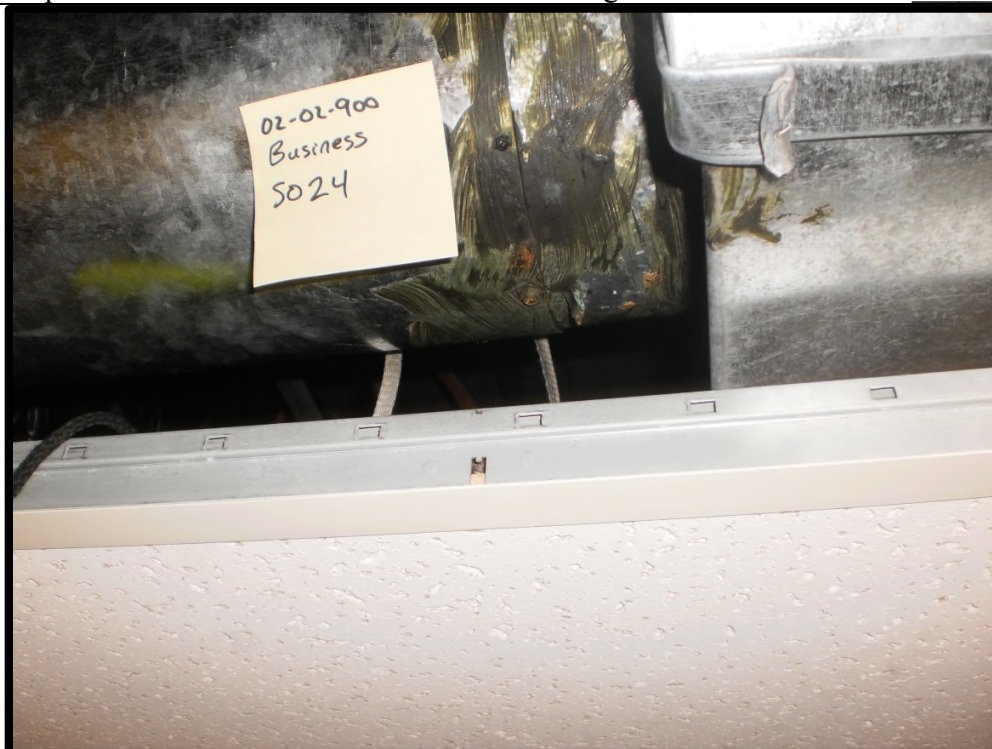





## ASBESTOS BULK SAMPLING FORM

<b>Sample #:</b>	S025	<b>Date Sampled:</b>	September 19, 2012	
<b>Building :</b>	Business Administration	<b>Sampler:</b>	Trent Hardy Erika Ryan	
<b>Location:</b>	041, rooms 2029 and 2030	<b>Analysis:</b>	SAI - PLM	
<b>MUN Project #:</b>	02-02-900	<b>Work Order #:</b>		
Bulk Sampling Parameters				
Pipe/Tank	Flooring	Ceiling	Roofing	Location
<input type="checkbox"/> Insulation <input type="checkbox"/> Elbow <input type="checkbox"/> Fitting <input type="checkbox"/> Transite Pipe <input type="checkbox"/> Gasket <input type="checkbox"/> Tank Insulation <input type="checkbox"/> Pipe Wrap <b>HVAC</b> <input type="checkbox"/> Insulation <input type="checkbox"/> Tape <input type="checkbox"/> Paper Wrap	<input type="checkbox"/> 12'x12' Tile <input type="checkbox"/> 9'x9' Tile <input type="checkbox"/> Vinyl Sheet <input type="checkbox"/> Mastic <b>Wall</b> <input type="checkbox"/> Transite Panel <input type="checkbox"/> Textured Wall <input type="checkbox"/> Plaster <input type="checkbox"/> DWJC	<input type="checkbox"/> Textured <input type="checkbox"/> Stucco <input type="checkbox"/> Popcorn <input type="checkbox"/> DWJC <input type="checkbox"/> Plaster <input checked="" type="checkbox"/> Acoustic Tile (Dropped) <input type="checkbox"/> Acoustic Tile (Glued-on) <input type="checkbox"/> Mastic <b>Structural</b> <input type="checkbox"/> Steel F. P. ing <input type="checkbox"/> Deck F. P. ing	<input type="checkbox"/> Shingle <input type="checkbox"/> Rolled <input type="checkbox"/> Felt <input type="checkbox"/> Tar  Miscellaneous: <u>2' x 4' pimhole</u> No. of Phases: _____ Colour: _____	<input type="checkbox"/> Floor <input type="checkbox"/> Wall Orientation <input checked="" type="checkbox"/> X Ceiling <input type="checkbox"/> Above Ceiling <input type="checkbox"/> Other





## ASBESTOS BULK SAMPLING FORM

<b>Sample #:</b>	S026	<b>Date Sampled:</b>	September 19, 2012	
<b>Building :</b>	Business Administration	<b>Sampler:</b>	Trent Hardy Erika Ryan	
<b>Location:</b>	041, rooms 2029 and 2030	<b>Analysis:</b>	SAI - PLM	
<b>MUN Project #:</b>	02-02-900	<b>Work Order #:</b>		
Bulk Sampling Parameters				
Pipe/Tank	Flooring	Ceiling	Roofing	Location
<input type="checkbox"/> Insulation <input type="checkbox"/> Elbow <input type="checkbox"/> Fitting <input type="checkbox"/> Transite Pipe <input type="checkbox"/> Gasket <input type="checkbox"/> Tank Insulation <input type="checkbox"/> Pipe Wrap <b>HVAC</b> <input type="checkbox"/> Insulation <input type="checkbox"/> Tape <input type="checkbox"/> Paper Wrap	X12'x12' Tile <input type="checkbox"/> 9'x9' Tile <input type="checkbox"/> Vinyl Sheet <input type="checkbox"/> Mastic <b>Wall</b> <input type="checkbox"/> Transite Panel <input type="checkbox"/> Textured Wall <input type="checkbox"/> Plaster <input type="checkbox"/> DWJC	<input type="checkbox"/> Textured <input type="checkbox"/> Stucco <input type="checkbox"/> Popcorn <input type="checkbox"/> DWJC <input type="checkbox"/> Plaster <input type="checkbox"/> Acoustic Tile (Dropped) <input type="checkbox"/> Acoustic Tile (Glued-on) <input type="checkbox"/> Mastic <b>Structural</b> <input type="checkbox"/> Steel F. P. ing <input type="checkbox"/> Deck F. P. ing	<input type="checkbox"/> Shingle <input type="checkbox"/> Rolled <input type="checkbox"/> Felt <input type="checkbox"/> Tar  Miscellaneous: _____ No. of Phases: _____ Colour: <u>White with brown streaks</u>	X Floor <input type="checkbox"/> Wall Orientation <input type="checkbox"/> Ceiling <input type="checkbox"/> Above Ceiling <input type="checkbox"/> Other





## ASBESTOS BULK SAMPLING FORM

<b>Sample #:</b>	S027	<b>Date Sampled:</b>	September 19, 2012	
<b>Building :</b>	Business Administration	<b>Sampler:</b>	Trent Hardy Erika Ryan	
<b>Location:</b>	044, hallway 2C01	<b>Analysis:</b>	SAI - PLM	
<b>MUN Project #:</b>	02-02-900	<b>Work Order #:</b>		
Bulk Sampling Parameters				
Pipe/Tank	Flooring	Ceiling	Roofing	Location
<input type="checkbox"/> Insulation <input type="checkbox"/> Elbow <input type="checkbox"/> Fitting <input type="checkbox"/> Transite Pipe <input type="checkbox"/> Gasket <input type="checkbox"/> Tank Insulation <input type="checkbox"/> Pipe Wrap <b>HVAC</b> <input type="checkbox"/> Insulation <input type="checkbox"/> Tape <input type="checkbox"/> Paper Wrap	<input type="checkbox"/> 12'x12' Tile <input type="checkbox"/> 9'x9'Tile <input type="checkbox"/> Vinyl Sheet <input type="checkbox"/> Mastic <b>Wall</b> <input type="checkbox"/> Transite Panel <input type="checkbox"/> Textured Wall <input type="checkbox"/> Plaster <input type="checkbox"/> DWJC	<input type="checkbox"/> Textured <input type="checkbox"/> Stucco <input type="checkbox"/> Popcorn <input type="checkbox"/> DWJC <input type="checkbox"/> Plaster <input type="checkbox"/> Acoustic Tile (Dropped) <input type="checkbox"/> Acoustic Tile (Glued-on) <input type="checkbox"/> Mastic <b>Structural</b> <input type="checkbox"/> Steel F. P. ing <input type="checkbox"/> Deck F. P. ing	<input type="checkbox"/> Shingle <input type="checkbox"/> Rolled <input type="checkbox"/> Felt <input type="checkbox"/> Tar  Miscellaneous: _____ No. of Phases: _____ Colour: _____	<input type="checkbox"/> Floor <input type="checkbox"/> X Wall Orientation <input type="checkbox"/> Ceiling <input type="checkbox"/> Above Ceiling <input type="checkbox"/> Other

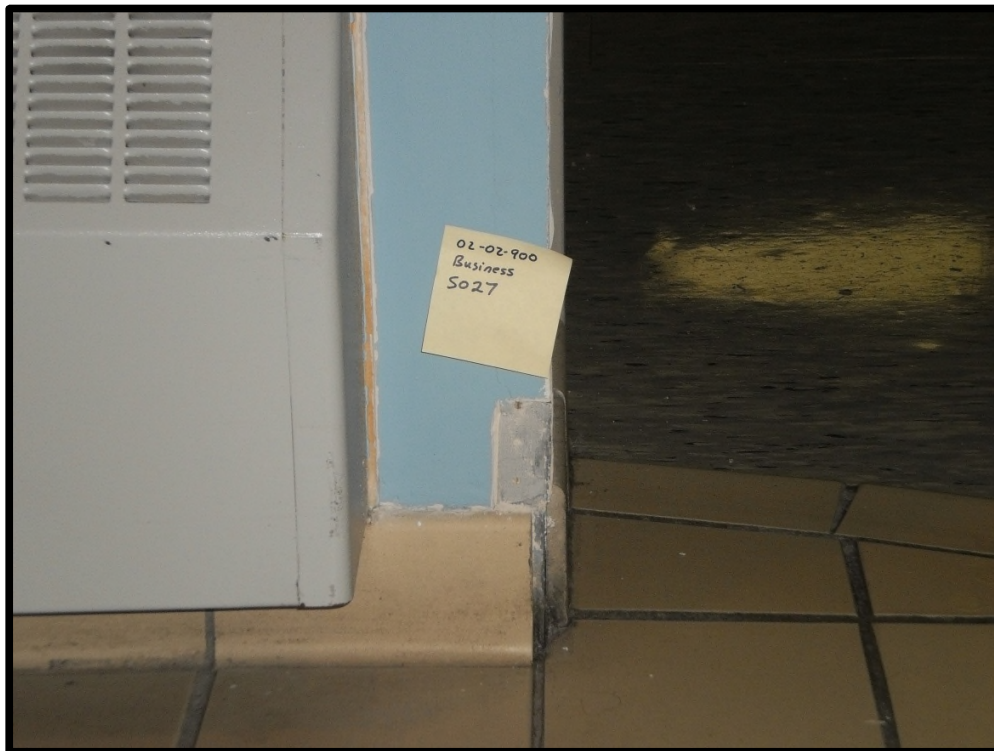



## ASBESTOS BULK SAMPLING FORM

<b>Sample #:</b>	S028	<b>Date Sampled:</b>	September 19, 2012	
<b>Building :</b>	Business Administration	<b>Sampler:</b>	Trent Hardy	
<b>Location:</b>	046, hallway 3C01	<b>Analysis:</b>	SAI - PLM	
<b>MUN Project #:</b>	02-02-900	<b>Work Order #:</b>		
Bulk Sampling Parameters				
Pipe/Tank	Flooring	Ceiling	Roofing	Location
<input type="checkbox"/> Insulation <input type="checkbox"/> Elbow <input type="checkbox"/> Fitting <input type="checkbox"/> Transite Pipe <input type="checkbox"/> Gasket <input type="checkbox"/> Tank Insulation <input type="checkbox"/> Pipe Wrap  <b>HVAC</b> <input type="checkbox"/> Insulation <input type="checkbox"/> Tape <input type="checkbox"/> Paper Wrap	<input type="checkbox"/> 12'x12' Tile <input type="checkbox"/> 9'x9' Tile <input type="checkbox"/> Vinyl Sheet <input type="checkbox"/> Mastic  <b>Wall</b> <input type="checkbox"/> Transite Panel <input type="checkbox"/> Textured Wall  <input type="checkbox"/> Plaster <input type="checkbox"/> DWJC	<input type="checkbox"/> Textured <input type="checkbox"/> Stucco <input type="checkbox"/> Popcorn <input type="checkbox"/> DWJC <input type="checkbox"/> Plaster <input type="checkbox"/> X Acoustic Tile (Dropped) <input type="checkbox"/> Acoustic Tile (Glued-on)  <input type="checkbox"/> Mastic  <b>Structural</b> <input type="checkbox"/> Steel F. P. ing <input type="checkbox"/> Deck F. P. ing	<input type="checkbox"/> Shingle <input type="checkbox"/> Rolled <input type="checkbox"/> Felt <input type="checkbox"/> Tar  Miscellaneous: <u>2' x 4' pinhole and small fissure</u>  No. of Phases: _____ Colour: _____	<input type="checkbox"/> Floor <input type="checkbox"/> Wall Orientation <input type="checkbox"/> X Ceiling <input type="checkbox"/> Above Ceiling <input type="checkbox"/> Other

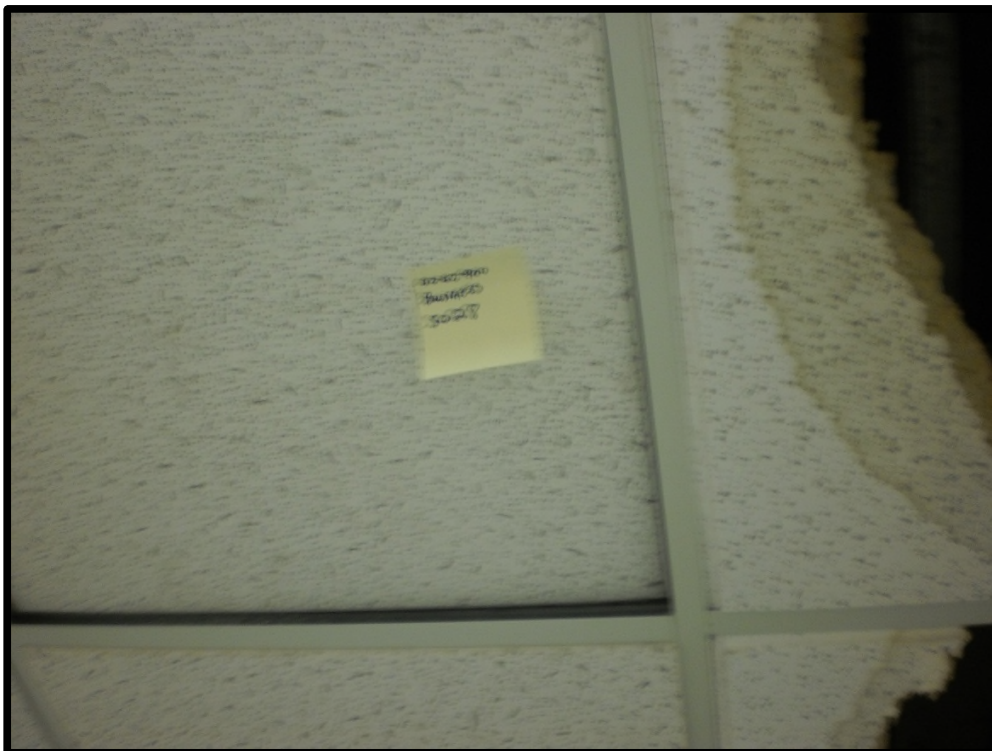





## ASBESTOS BULK SAMPLING FORM

<b>Sample #:</b>	S029	<b>Date Sampled:</b>	September 19, 2012	
<b>Building :</b>	Business Administration	<b>Sampler:</b>	Trent Hardy	
<b>Location:</b>	046, hallway 3C01	<b>Analysis:</b>	SAI - PLM	
<b>MUN Project #:</b>	02-02-900	<b>Work Order #:</b>		
Bulk Sampling Parameters				
Pipe/Tank	Flooring	Ceiling	Roofing	Location
<input type="checkbox"/> Insulation <input type="checkbox"/> Elbow <input type="checkbox"/> Fitting <input type="checkbox"/> Transite Pipe <input type="checkbox"/> Gasket <input type="checkbox"/> Tank Insulation <input type="checkbox"/> Pipe Wrap <b>HVAC</b> <input type="checkbox"/> Insulation <input type="checkbox"/> Tape <input type="checkbox"/> Paper Wrap	<input type="checkbox"/> 12'x12' Tile <input type="checkbox"/> 9'x9' Tile <input type="checkbox"/> Vinyl Sheet <input type="checkbox"/> Mastic <b>Wall</b> <input type="checkbox"/> Transite Panel <input type="checkbox"/> Textured Wall <input type="checkbox"/> Plaster <input type="checkbox"/> DWJC	<input type="checkbox"/> Textured <input type="checkbox"/> Stucco <input type="checkbox"/> Popcorn <input checked="" type="checkbox"/> DWJC <input type="checkbox"/> Plaster <input type="checkbox"/> Acoustic Tile (Dropped) <input type="checkbox"/> Acoustic Tile (Glued-on) <input type="checkbox"/> Mastic <b>Structural</b> <input type="checkbox"/> Steel F. P. ing <input type="checkbox"/> Deck F. P. ing	<input type="checkbox"/> Shingle <input type="checkbox"/> Rolled <input type="checkbox"/> Felt <input type="checkbox"/> Tar  Miscellaneous: _____ No. of Phases: _____ Colour: _____	<input type="checkbox"/> Floor <input type="checkbox"/> Wall Orientation <input checked="" type="checkbox"/> X Ceiling <input type="checkbox"/> Above Ceiling <input type="checkbox"/> Other





## ASBESTOS BULK SAMPLING FORM

<b>Sample #:</b>	S030	<b>Date Sampled:</b>	September 19, 2012	
<b>Building :</b>	Business Administration	<b>Sampler:</b>	Trent Hardy Erika Ryan	
<b>Location:</b>	047, room 3009	<b>Analysis:</b>	SAI - PLM	
<b>MUN Project #:</b>	02-02-900	<b>Work Order #:</b>		
Bulk Sampling Parameters				
Pipe/Tank	Flooring	Ceiling	Roofing	Location
<input type="checkbox"/> Insulation <input type="checkbox"/> Elbow <input type="checkbox"/> Fitting <input type="checkbox"/> Transite Pipe <input type="checkbox"/> Gasket <input type="checkbox"/> Tank Insulation <input type="checkbox"/> Pipe Wrap <b>HVAC</b> <input type="checkbox"/> Insulation <input type="checkbox"/> Tape <input type="checkbox"/> Paper Wrap	<input type="checkbox"/> 12'x12' Tile <input type="checkbox"/> 9'x9' Tile <input type="checkbox"/> Vinyl Sheet <input type="checkbox"/> Mastic <b>Wall</b> <input type="checkbox"/> Transite Panel <input type="checkbox"/> Textured Wall <input type="checkbox"/> Plaster X DWJC	<input type="checkbox"/> Textured <input type="checkbox"/> Stucco <input type="checkbox"/> Popcorn <input type="checkbox"/> DWJC <input type="checkbox"/> Plaster <input type="checkbox"/> Acoustic Tile (Dropped) <input type="checkbox"/> Acoustic Tile (Glued-on) <input type="checkbox"/> Mastic <b>Structural</b> <input type="checkbox"/> Steel F. P. ing <input type="checkbox"/> Deck F. P. ing	<input type="checkbox"/> Shingle <input type="checkbox"/> Rolled <input type="checkbox"/> Felt <input type="checkbox"/> Tar  Miscellaneous: _____ No. of Phases: _____ Colour: _____	<input type="checkbox"/> Floor X Wall Orientation <input type="checkbox"/> Ceiling <input type="checkbox"/> Above Ceiling <input type="checkbox"/> Other

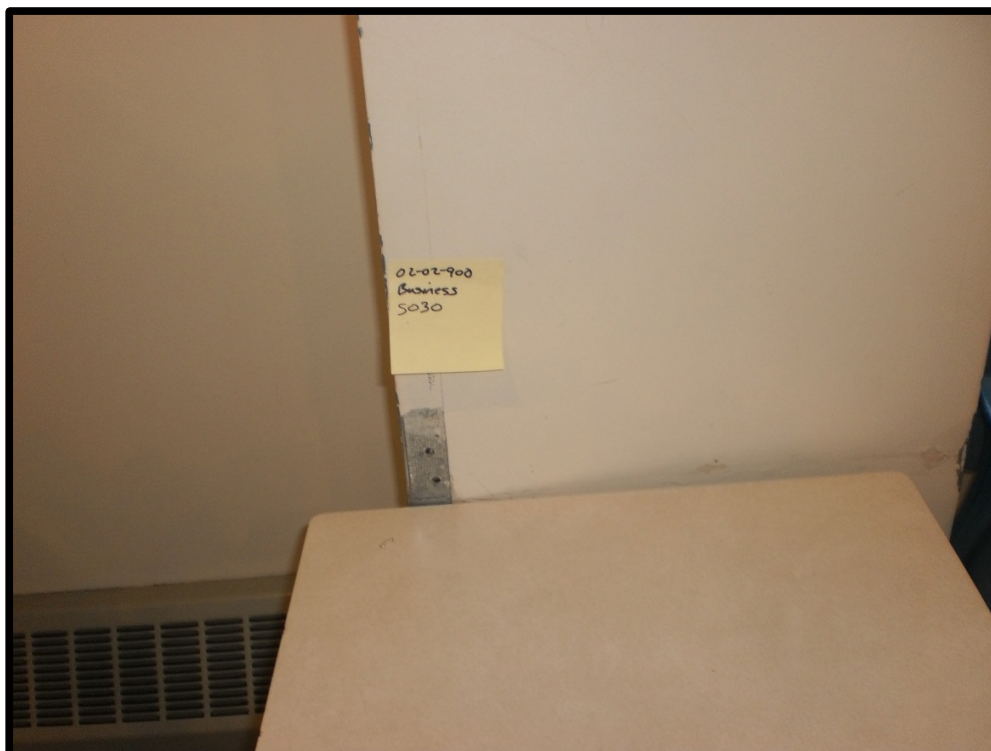



## ASBESTOS BULK SAMPLING FORM

<b>Sample #:</b>	S031	<b>Date Sampled:</b>	September 19, 2012	
<b>Building :</b>	Business Administration	<b>Sampler:</b>	Trent Hardy Erika Ryan	
<b>Location:</b>	054, room 4013	<b>Analysis:</b>	SAI - PLM	
<b>MUN Project #:</b>	02-02-900	<b>Work Order #:</b>		
Bulk Sampling Parameters				
Pipe/Tank	Flooring	Ceiling	Roofing	Location
<input type="checkbox"/> Insulation <input type="checkbox"/> Elbow <input type="checkbox"/> Fitting <input type="checkbox"/> Transite Pipe <input type="checkbox"/> Gasket <input type="checkbox"/> Tank Insulation <input type="checkbox"/> Pipe Wrap  <b>HVAC</b> <input type="checkbox"/> Insulation <input type="checkbox"/> Tape <input type="checkbox"/> Paper Wrap	<input type="checkbox"/> 12'x12' Tile <input type="checkbox"/> 9'x9" Tile <input type="checkbox"/> Vinyl Sheet <input type="checkbox"/> Mastic  <b>Wall</b> <input type="checkbox"/> Transite Panel <input type="checkbox"/> Textured Wall  <input type="checkbox"/> Plaster <input type="checkbox"/> DWJC	<input type="checkbox"/> Textured <input type="checkbox"/> Stucco <input type="checkbox"/> Popcorn <input type="checkbox"/> DWJC <input type="checkbox"/> Plaster <input type="checkbox"/> X Acoustic Tile (Dropped) <input type="checkbox"/> Acoustic Tile (Glued-on)  <input type="checkbox"/> Mastic  <b>Structural</b> <input type="checkbox"/> Steel F. P. ing <input type="checkbox"/> Deck F. P. ing	<input type="checkbox"/> Shingle <input type="checkbox"/> Rolled <input type="checkbox"/> Felt <input type="checkbox"/> Tar  Miscellaneous: <u>2' x 4' with 1" x 11" square block pattern</u>  No. of Phases: _____ Colour: _____	<input type="checkbox"/> Floor <input type="checkbox"/> Wall Orientation <input type="checkbox"/> X Ceiling <input type="checkbox"/> Above Ceiling <input type="checkbox"/> Other





## ASBESTOS BULK SAMPLING FORM

<b>Sample #:</b>	S032	<b>Date Sampled:</b>	September 19, 2012	
<b>Building :</b>	Business Administration	<b>Sampler:</b>	Trent Hardy Erika Ryan	
<b>Location:</b>	055, room 4012	<b>Analysis:</b>	SAI - PLM	
<b>MUN Project #:</b>	02-02-900	<b>Work Order #:</b>		
Bulk Sampling Parameters				
Pipe/Tank	Flooring	Ceiling	Roofing	Location
<input type="checkbox"/> Insulation <input type="checkbox"/> Elbow <input type="checkbox"/> Fitting <input type="checkbox"/> Transite Pipe <input type="checkbox"/> Gasket <input type="checkbox"/> Tank Insulation <input type="checkbox"/> Pipe Wrap  <b>HVAC</b> <input type="checkbox"/> Insulation <input type="checkbox"/> Tape <input type="checkbox"/> Paper Wrap	<input type="checkbox"/> 12'x12' Tile <input type="checkbox"/> 9'x9' Tile <input type="checkbox"/> Vinyl Sheet <input type="checkbox"/> Mastic  <b>Wall</b> <input type="checkbox"/> Transite Panel <input type="checkbox"/> Textured Wall  <input type="checkbox"/> Plaster <input type="checkbox"/> DWJC	<input type="checkbox"/> Textured <input type="checkbox"/> Stucco <input type="checkbox"/> Popcorn <input type="checkbox"/> DWJC <input type="checkbox"/> Plaster <input type="checkbox"/> Acoustic Tile (Dropped) <input type="checkbox"/> Acoustic Tile (Glued-on)  <input type="checkbox"/> Mastic  <b>Structural</b> <input type="checkbox"/> Steel F. P. ing <input type="checkbox"/> Deck F. P. ing	<input type="checkbox"/> Shingle <input type="checkbox"/> Rolled <input type="checkbox"/> Felt <input type="checkbox"/> Tar  Miscellaneous: <u>Sink with gold tar mastic</u>  No. of Phases: _____ Colour: _____	<input type="checkbox"/> Floor <input type="checkbox"/> Wall Orientation <input type="checkbox"/> Ceiling <input type="checkbox"/> Above Ceiling <input checked="" type="checkbox"/> Other (sink)







## ASBESTOS BULK SAMPLING FORM

<b>Sample #:</b>	S033	<b>Date Sampled:</b>	September 19, 2012	
<b>Building :</b>	Business Administration	<b>Sampler:</b>	Trent Hardy Erika Ryan	
<b>Location:</b>	057, rooms 4001-4009	<b>Analysis:</b>	SAI - PLM	
<b>MUN Project #:</b>	02-02-900	<b>Work Order #:</b>		
Bulk Sampling Parameters				
Pipe/Tank	Flooring	Ceiling	Roofing	Location
<input type="checkbox"/> Insulation <input type="checkbox"/> Elbow <input type="checkbox"/> Fitting <input type="checkbox"/> Transite Pipe <input type="checkbox"/> Gasket <input type="checkbox"/> Tank Insulation <input type="checkbox"/> Pipe Wrap <b>HVAC</b> <input type="checkbox"/> Insulation <input type="checkbox"/> Tape <input type="checkbox"/> Paper Wrap	<input type="checkbox"/> 12'x12' Tile <input type="checkbox"/> 9'x9' Tile <input type="checkbox"/> Vinyl Sheet <input type="checkbox"/> Mastic <b>Wall</b> <input type="checkbox"/> Transite Panel <input type="checkbox"/> Textured Wall <input type="checkbox"/> Plaster <input type="checkbox"/> DWJC	<input type="checkbox"/> Textured <input type="checkbox"/> Stucco <input type="checkbox"/> Popcorn <input type="checkbox"/> DWJC <input type="checkbox"/> Plaster <input type="checkbox"/> Acoustic Tile (Dropped) <input type="checkbox"/> Acoustic Tile (Glued-on) <input type="checkbox"/> Mastic <b>Structural</b> <input type="checkbox"/> Steel F. P. ing <input type="checkbox"/> Deck F. P. ing	<input type="checkbox"/> Shingle <input type="checkbox"/> Rolled <input type="checkbox"/> Felt <input type="checkbox"/> Tar  Miscellaneous: _____ No. of Phases: _____ Colour: _____	<input type="checkbox"/> Floor <input type="checkbox"/> X Wall Orientation <input type="checkbox"/> Ceiling <input type="checkbox"/> Above Ceiling <input type="checkbox"/> Other

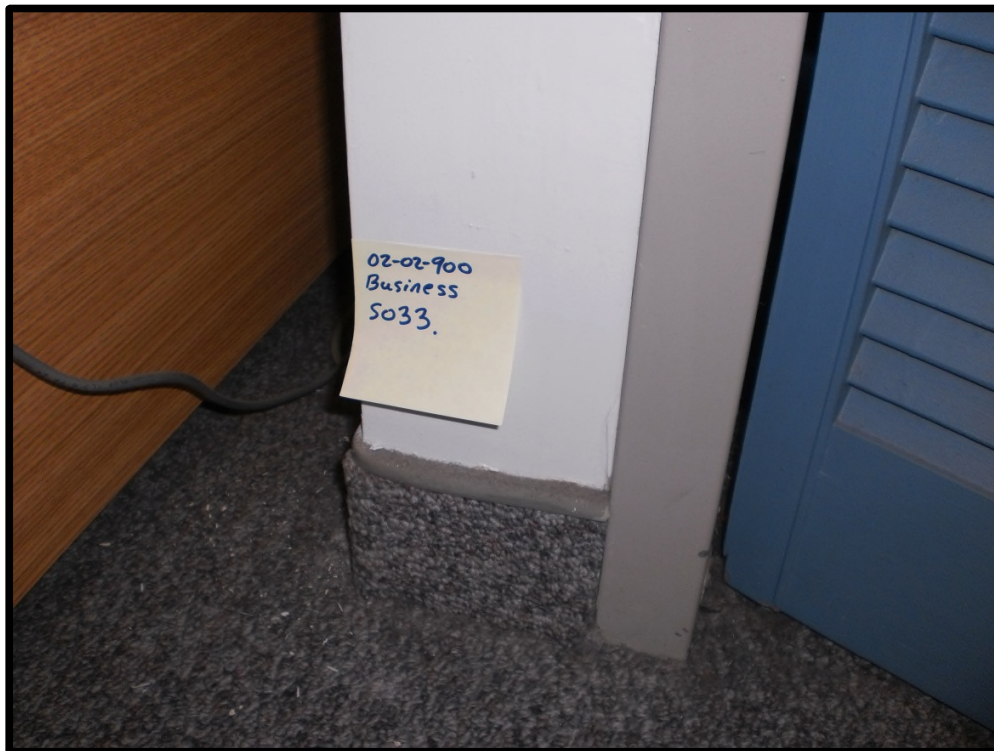



## ASBESTOS BULK SAMPLING FORM

<b>Sample #:</b>	S034	<b>Date Sampled:</b>	September 19, 2012	
<b>Building :</b>	Business Administration	<b>Sampler:</b>	Trent Hardy	
<b>Location:</b>	Room 3000	<b>Analysis:</b>	SAI - PLM	
<b>MUN Project #:</b>	02-02-900	<b>Work Order #:</b>		
Bulk Sampling Parameters				
Pipe/Tank	Flooring	Ceiling	Roofing	Location
<input type="checkbox"/> Insulation <input type="checkbox"/> Elbow <input type="checkbox"/> Fitting <input type="checkbox"/> Transite Pipe <input type="checkbox"/> Gasket <input type="checkbox"/> Tank Insulation <input type="checkbox"/> Pipe Wrap <b>HVAC</b> <input type="checkbox"/> Insulation <input type="checkbox"/> Tape <input type="checkbox"/> Paper Wrap	<input type="checkbox"/> 12'x12' Tile <input type="checkbox"/> 9'x9' Tile <input type="checkbox"/> Vinyl Sheet <input type="checkbox"/> Mastic <b>Wall</b> <input type="checkbox"/> Transite Panel <input type="checkbox"/> Textured Wall <input type="checkbox"/> Plaster <input type="checkbox"/> DWJC	<input type="checkbox"/> Textured <input type="checkbox"/> Stucco <input type="checkbox"/> Popcorn <input checked="" type="checkbox"/> DWJC <input type="checkbox"/> Plaster <input type="checkbox"/> Acoustic Tile (Dropped) <input type="checkbox"/> Acoustic Tile (Glued-on) <input type="checkbox"/> Mastic <b>Structural</b> <input type="checkbox"/> Steel F. P. ing <input type="checkbox"/> Deck F. P. ing	<input type="checkbox"/> Shingle <input type="checkbox"/> Rolled <input type="checkbox"/> Felt <input type="checkbox"/> Tar  Miscellaneous: _____ No. of Phases: _____ Colour: _____	<input type="checkbox"/> Floor <input type="checkbox"/> Wall Orientation <input checked="" type="checkbox"/> X Ceiling <input type="checkbox"/> Above Ceiling <input type="checkbox"/> Other





## ASBESTOS BULK SAMPLING FORM

<b>Sample #:</b>	S035	<b>Date Sampled:</b>	September 19, 2012	
<b>Building :</b>	Business Administration	<b>Sampler:</b>	Trent Hardy Erika Ryan	
<b>Location:</b>	061, room 4024C	<b>Analysis:</b>	SAI - PLM	
<b>MUN Project #:</b>	02-02-900	<b>Work Order #:</b>		
Bulk Sampling Parameters				
Pipe/Tank	Flooring	Ceiling	Roofing	Location
<input type="checkbox"/> Insulation <input type="checkbox"/> Elbow <input type="checkbox"/> Fitting <input type="checkbox"/> Transite Pipe <input type="checkbox"/> Gasket <input type="checkbox"/> Tank Insulation <input type="checkbox"/> Pipe Wrap <b>HVAC</b> <input type="checkbox"/> Insulation <input type="checkbox"/> Tape <input type="checkbox"/> Paper Wrap	X12'x12' Tile <input type="checkbox"/> 9'x9'Tile <input type="checkbox"/> Vinyl Sheet <input type="checkbox"/> Mastic <b>Wall</b> <input type="checkbox"/> Transite Panel <input type="checkbox"/> Textured Wall <input type="checkbox"/> Plaster <input type="checkbox"/> DWJC	<input type="checkbox"/> Textured <input type="checkbox"/> Stucco <input type="checkbox"/> Popcorn <input type="checkbox"/> DWJC <input type="checkbox"/> Plaster <input type="checkbox"/> Acoustic Tile (Dropped) <input type="checkbox"/> Acoustic Tile (Glued-on) <input type="checkbox"/> Mastic <b>Structural</b> <input type="checkbox"/> Steel F. P. ing <input type="checkbox"/> Deck F. P. ing	<input type="checkbox"/> Shingle <input type="checkbox"/> Rolled <input type="checkbox"/> Felt <input type="checkbox"/> Tar  Miscellaneous: _____  No. of Phases: _____ Colour: Yellow	X Floor <input type="checkbox"/> Wall Orientation <input type="checkbox"/> Ceiling <input type="checkbox"/> Above Ceiling <input type="checkbox"/> Other

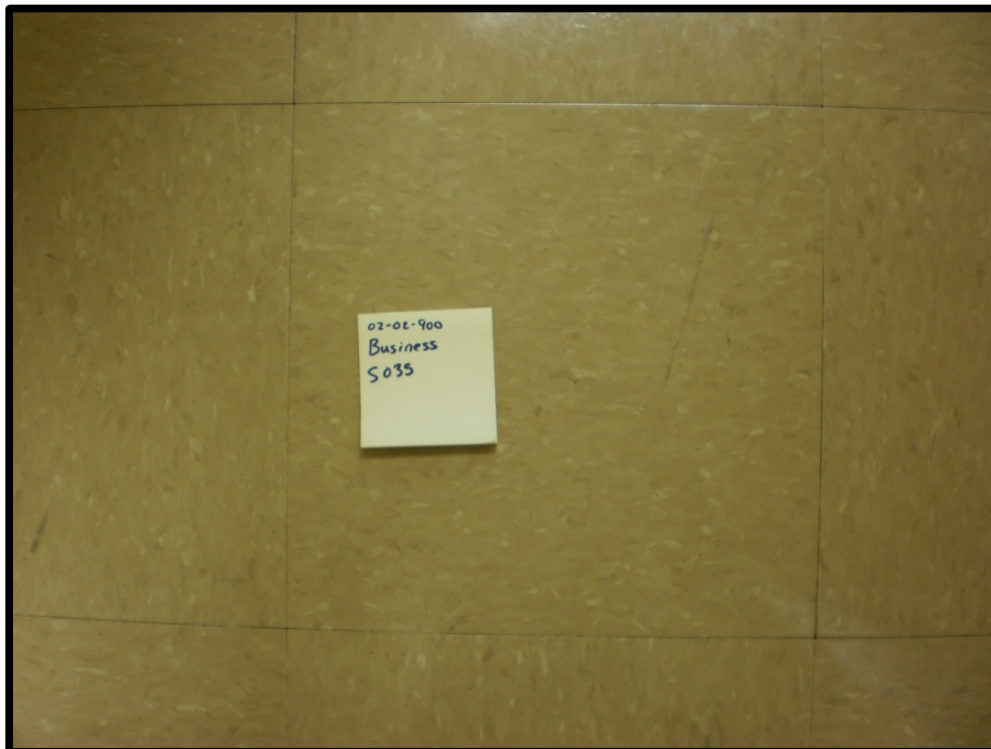



## ASBESTOS BULK SAMPLING FORM

<b>Sample #:</b>	S036	<b>Date Sampled:</b>	September 19, 2012	
<b>Building :</b>	Business Administration	<b>Sampler:</b>	Trent Hardy Erika Ryan	
<b>Location:</b>	062, room 4033A	<b>Analysis:</b>	SAI - PLM	
<b>MUN Project #:</b>	02-02-900	<b>Work Order #:</b>		
Bulk Sampling Parameters				
Pipe/Tank	Flooring	Ceiling	Roofing	Location
<input type="checkbox"/> Insulation <input type="checkbox"/> Elbow <input type="checkbox"/> Fitting <input type="checkbox"/> Transite Pipe <input type="checkbox"/> Gasket <input type="checkbox"/> Tank Insulation <input type="checkbox"/> Pipe Wrap <b>HVAC</b> <input type="checkbox"/> Insulation <input type="checkbox"/> Tape <input type="checkbox"/> Paper Wrap	<input type="checkbox"/> 12'x12' Tile <input type="checkbox"/> 9'x9' Tile <input checked="" type="checkbox"/> Vinyl Sheet <input type="checkbox"/> Mastic <b>Wall</b> <input type="checkbox"/> Transite Panel <input type="checkbox"/> Textured Wall <input type="checkbox"/> Plaster <input type="checkbox"/> DWJC	<input type="checkbox"/> Textured <input type="checkbox"/> Stucco <input type="checkbox"/> Popcorn <input type="checkbox"/> DWJC <input type="checkbox"/> Plaster <input type="checkbox"/> Acoustic Tile (Dropped) <input type="checkbox"/> Acoustic Tile (Glued-on) <input type="checkbox"/> Mastic <b>Structural</b> <input type="checkbox"/> Steel F. P. ing <input type="checkbox"/> Deck F. P. ing	<input type="checkbox"/> Shingle <input type="checkbox"/> Rolled <input type="checkbox"/> Felt <input type="checkbox"/> Tar  Miscellaneous: _____ No. of Phases: _____ Colour: <u>Blue with white</u>	<input checked="" type="checkbox"/> X Floor <input type="checkbox"/> Wall Orientation <input type="checkbox"/> Ceiling <input type="checkbox"/> Above Ceiling <input type="checkbox"/> Other

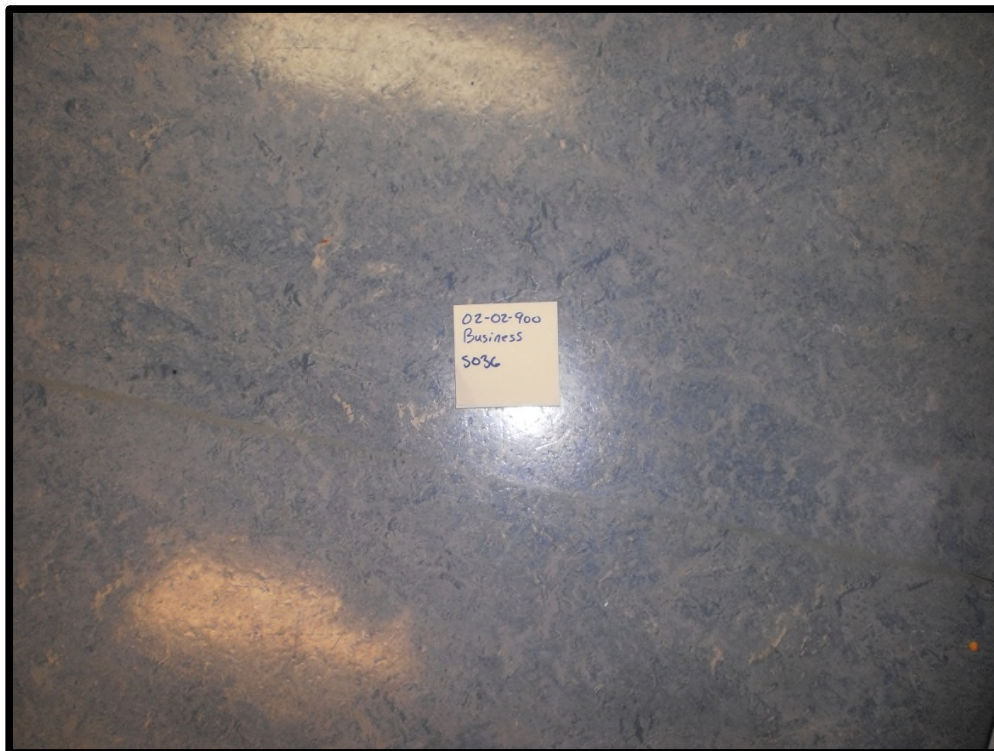





## ASBESTOS BULK SAMPLING FORM

<b>Sample #:</b>	S037	<b>Date Sampled:</b>	September 19, 2012	
<b>Building :</b>	Business Administration	<b>Sampler:</b>	Trent Hardy Erika Ryan	
<b>Location:</b>	069, room 4034	<b>Analysis:</b>	SAI - PLM	
<b>MUN Project #:</b>	02-02-900	<b>Work Order #:</b>		
Bulk Sampling Parameters				
Pipe/Tank	Flooring	Ceiling	Roofing	Location
<input type="checkbox"/> Insulation <input type="checkbox"/> Elbow <input type="checkbox"/> Fitting <input type="checkbox"/> Transite Pipe <input type="checkbox"/> Gasket <input type="checkbox"/> Tank Insulation <input type="checkbox"/> Pipe Wrap <b>HVAC</b> <input type="checkbox"/> Insulation <input type="checkbox"/> Tape <input type="checkbox"/> Paper Wrap	<input type="checkbox"/> 12'x12' Tile <input type="checkbox"/> 9'x9' Tile <input type="checkbox"/> Vinyl Sheet <input type="checkbox"/> Mastic <b>Wall</b> <input type="checkbox"/> Transite Panel <input type="checkbox"/> Textured Wall <input type="checkbox"/> Plaster <input type="checkbox"/> DWJC	<input type="checkbox"/> Textured <input type="checkbox"/> Stucco <input type="checkbox"/> Popcorn <input type="checkbox"/> DWJC <input type="checkbox"/> Plaster <input type="checkbox"/> Acoustic Tile (Dropped) <input type="checkbox"/> Acoustic Tile (Glued-on) <input type="checkbox"/> Mastic <b>Structural</b> <input type="checkbox"/> Steel F. P. ing <input type="checkbox"/> Deck F. P. ing	<input type="checkbox"/> Shingle <input type="checkbox"/> Rolled <input type="checkbox"/> Felt <input type="checkbox"/> Tar  Miscellaneous: _____ No. of Phases: _____ Colour: _____	<input type="checkbox"/> Floor <input type="checkbox"/> X Wall Orientation <input type="checkbox"/> Ceiling <input type="checkbox"/> Above Ceiling <input type="checkbox"/> Other





## ASBESTOS BULK SAMPLING FORM

<b>Sample #:</b>	S038	<b>Date Sampled:</b>	September 20, 2012	
<b>Building :</b>	Business Administration	<b>Sampler:</b>	Trent Hardy	
<b>Location:</b>	076, room 3026A	<b>Analysis:</b>	SAI - PLM	
<b>MUN Project #:</b>	02-02-900	<b>Work Order #:</b>		
Bulk Sampling Parameters				
Pipe/Tank	Flooring	Ceiling	Roofing	Location
<input type="checkbox"/> Insulation <input type="checkbox"/> Elbow <input type="checkbox"/> Fitting <input type="checkbox"/> Transite Pipe <input type="checkbox"/> Gasket <input type="checkbox"/> Tank Insulation <input type="checkbox"/> Pipe Wrap <b>HVAC</b> <input type="checkbox"/> Insulation <input type="checkbox"/> Tape <input type="checkbox"/> Paper Wrap	X12'x12' Tile <input type="checkbox"/> 9'x9" Tile <input type="checkbox"/> Vinyl Sheet <input type="checkbox"/> Mastic <b>Wall</b> <input type="checkbox"/> Transite Panel <input type="checkbox"/> Textured Wall <input type="checkbox"/> Plaster <input type="checkbox"/> DWJC	<input type="checkbox"/> Textured <input type="checkbox"/> Stucco <input type="checkbox"/> Popcorn <input type="checkbox"/> DWJC <input type="checkbox"/> Plaster <input type="checkbox"/> Acoustic Tile (Dropped) <input type="checkbox"/> Acoustic Tile (Glued-on) <input type="checkbox"/> Mastic <b>Structural</b> <input type="checkbox"/> Steel F. P. ing <input type="checkbox"/> Deck F. P. ing	<input type="checkbox"/> Shingle <input type="checkbox"/> Rolled <input type="checkbox"/> Felt <input type="checkbox"/> Tar  Miscellaneous: _____  No. of Phases: _____ Colour: <u>White with grey fleck</u>	X Floor <input type="checkbox"/> Wall Orientation <input type="checkbox"/> Ceiling <input type="checkbox"/> Above Ceiling <input type="checkbox"/> Other

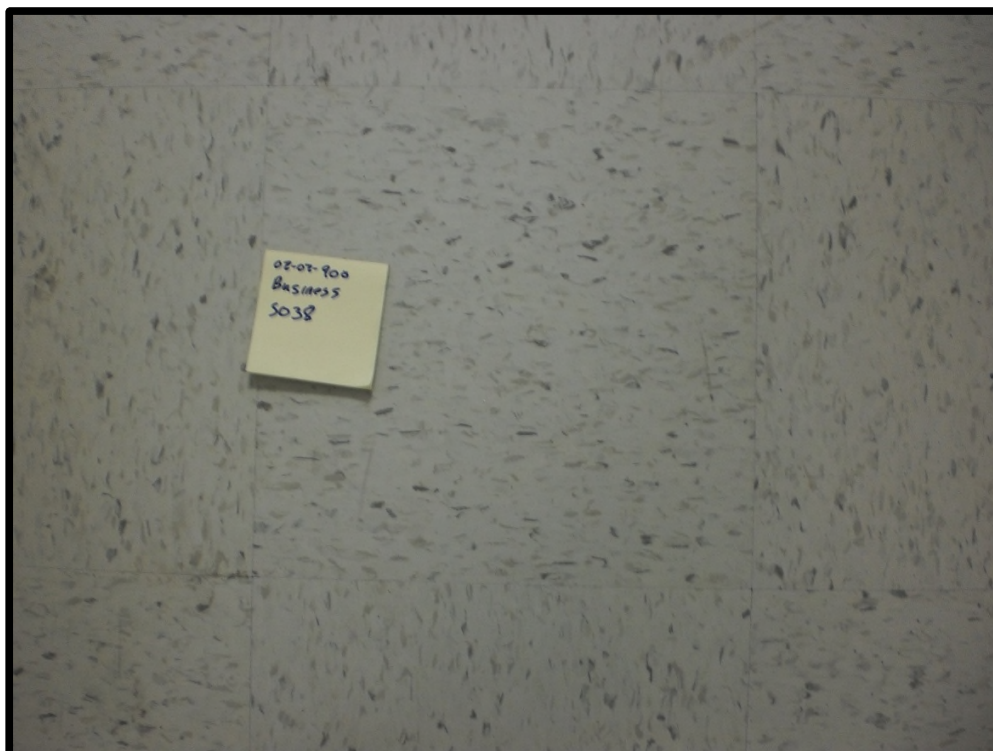



## ASBESTOS BULK SAMPLING FORM

<b>Sample #:</b>	S039	<b>Date Sampled:</b>	September 20, 2012	
<b>Building :</b>	Business Administration	<b>Sampler:</b>	Trent Hardy Andy Mitchell	
<b>Location:</b>	076, room 3026A	<b>Analysis:</b>	SAI - PLM	
<b>MUN Project #:</b>	02-02-900	<b>Work Order #:</b>		
Bulk Sampling Parameters				
Pipe/Tank	Flooring	Ceiling	Roofing	Location
<input type="checkbox"/> Insulation <input type="checkbox"/> Elbow <input type="checkbox"/> Fitting <input type="checkbox"/> Transite Pipe <input type="checkbox"/> Gasket <input type="checkbox"/> Tank Insulation <input type="checkbox"/> Pipe Wrap <b>HVAC</b> <input type="checkbox"/> Insulation <input type="checkbox"/> Tape <input type="checkbox"/> Paper Wrap	X12'x12' Tile <input type="checkbox"/> 9'x9" Tile <input type="checkbox"/> Vinyl Sheet <input type="checkbox"/> Mastic <b>Wall</b> <input type="checkbox"/> Transite Panel <input type="checkbox"/> Textured Wall <input type="checkbox"/> Plaster <input type="checkbox"/> DWJC	<input type="checkbox"/> Textured <input type="checkbox"/> Stucco <input type="checkbox"/> Popcorn <input type="checkbox"/> DWJC <input type="checkbox"/> Plaster <input type="checkbox"/> Acoustic Tile (Dropped) <input type="checkbox"/> Acoustic Tile (Glued-on) <input type="checkbox"/> Mastic <b>Structural</b> <input type="checkbox"/> Steel F. P. ing <input type="checkbox"/> Deck F. P. ing	<input type="checkbox"/> Shingle <input type="checkbox"/> Rolled <input type="checkbox"/> Felt <input type="checkbox"/> Tar  Miscellaneous: _____ No. of Phases: _____ Colour: <u>Brown with abundant fleck</u>	X Floor <input type="checkbox"/> Wall Orientation <input type="checkbox"/> Ceiling <input type="checkbox"/> Above Ceiling <input type="checkbox"/> Other

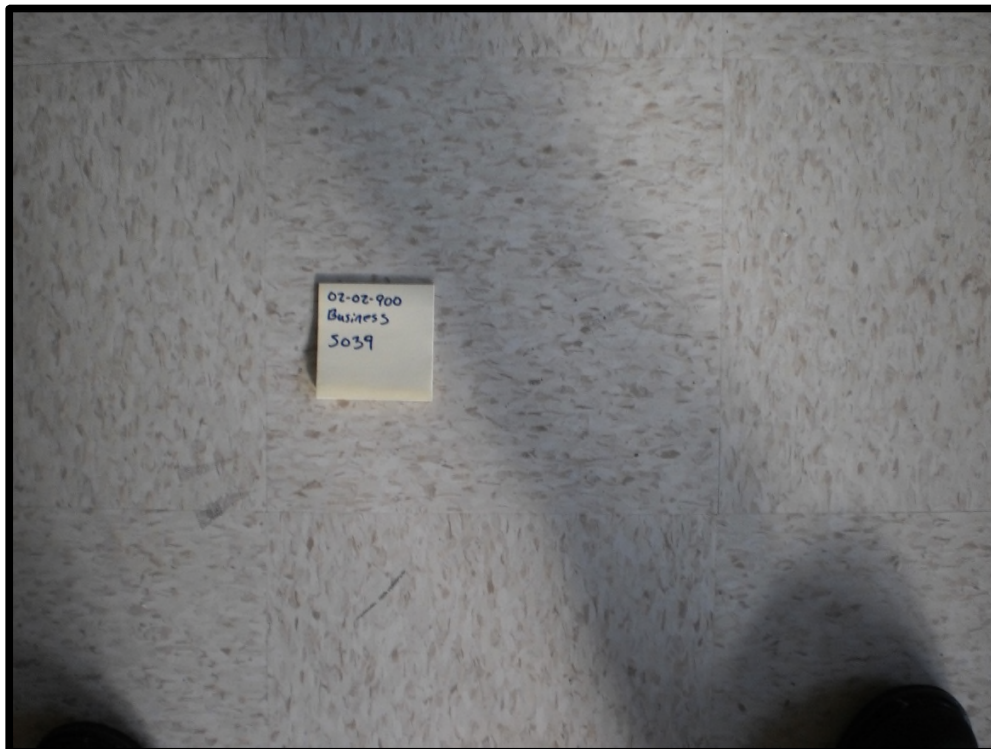



## ASBESTOS BULK SAMPLING FORM

<b>Sample #:</b>	S040	<b>Date Sampled:</b>	September 20, 2012	
<b>Building :</b>	Business Administration	<b>Sampler:</b>	Trent Hardy Andy Mitchell	
<b>Location:</b>	078, room 3025	<b>Analysis:</b>	SAI - PLM	
<b>MUN Project #:</b>	02-02-900	<b>Work Order #:</b>		
Bulk Sampling Parameters				
Pipe/Tank	Flooring	Ceiling	Roofing	Location
<input type="checkbox"/> Insulation <input type="checkbox"/> Elbow <input type="checkbox"/> Fitting <input type="checkbox"/> Transite Pipe <input type="checkbox"/> Gasket <input type="checkbox"/> Tank Insulation <input type="checkbox"/> Pipe Wrap <b>HVAC</b> <input type="checkbox"/> Insulation <input type="checkbox"/> Tape <input type="checkbox"/> Paper Wrap	X12'x12' Tile <input type="checkbox"/> 9'x9' Tile <input type="checkbox"/> Vinyl Sheet <input type="checkbox"/> Mastic <b>Wall</b> <input type="checkbox"/> Transite Panel <input type="checkbox"/> Textured Wall <input type="checkbox"/> Plaster <input type="checkbox"/> DWJC	<input type="checkbox"/> Textured <input type="checkbox"/> Stucco <input type="checkbox"/> Popcorn <input type="checkbox"/> DWJC <input type="checkbox"/> Plaster <input type="checkbox"/> Acoustic Tile (Dropped) <input type="checkbox"/> Acoustic Tile (Glued-on) <input type="checkbox"/> Mastic <b>Structural</b> <input type="checkbox"/> Steel F. P. ing <input type="checkbox"/> Deck F. P. ing	<input type="checkbox"/> Shingle <input type="checkbox"/> Rolled <input type="checkbox"/> Felt <input type="checkbox"/> Tar  Miscellaneous: _____  No. of Phases: _____ Colour: <u>White with brown streak</u>	X Floor <input type="checkbox"/> Wall Orientation <input type="checkbox"/> Ceiling <input type="checkbox"/> Above Ceiling <input type="checkbox"/> Other

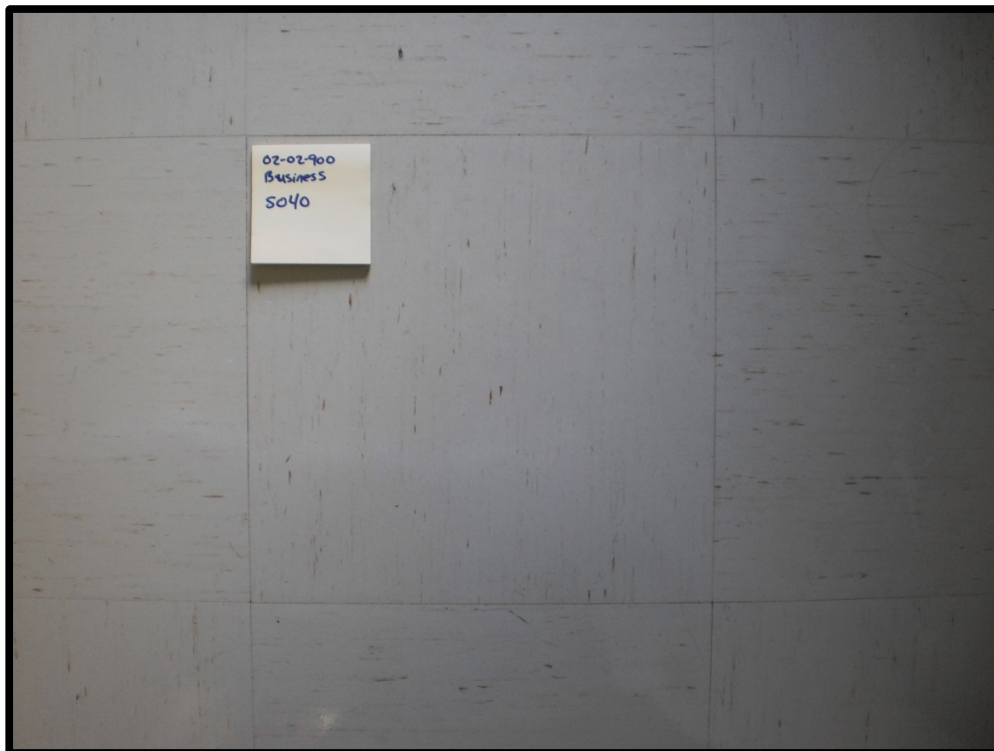





## ASBESTOS BULK SAMPLING FORM

<b>Sample #:</b>	S041	<b>Date Sampled:</b>	September 20, 2012	
<b>Building :</b>	Business Administration	<b>Sampler:</b>	Trent Hardy Andy Mitchell	
<b>Location:</b>	083, room 3019	<b>Analysis:</b>	SAI - PLM	
<b>MUN Project #:</b>	02-02-900	<b>Work Order #:</b>		
Bulk Sampling Parameters				
Pipe/Tank	Flooring	Ceiling	Roofing	Location
<input type="checkbox"/> Insulation <input type="checkbox"/> Elbow <input type="checkbox"/> Fitting <input type="checkbox"/> Transite Pipe <input type="checkbox"/> Gasket <input type="checkbox"/> Tank Insulation <input type="checkbox"/> Pipe Wrap <b>HVAC</b> <input type="checkbox"/> Insulation <input type="checkbox"/> Tape <input type="checkbox"/> Paper Wrap	X12'x12' Tile <input type="checkbox"/> 9'x9' Tile <input type="checkbox"/> Vinyl Sheet <input type="checkbox"/> Mastic <b>Wall</b> <input type="checkbox"/> Transite Panel <input type="checkbox"/> Textured Wall <input type="checkbox"/> Plaster <input type="checkbox"/> DWJC	<input type="checkbox"/> Textured <input type="checkbox"/> Stucco <input type="checkbox"/> Popcorn <input type="checkbox"/> DWJC <input type="checkbox"/> Plaster <input type="checkbox"/> Acoustic Tile (Dropped) <input type="checkbox"/> Acoustic Tile (Glued-on) <input type="checkbox"/> Mastic <b>Structural</b> <input type="checkbox"/> Steel F. P. ing <input type="checkbox"/> Deck F. P. ing	<input type="checkbox"/> Shingle <input type="checkbox"/> Rolled <input type="checkbox"/> Felt <input type="checkbox"/> Tar  Miscellaneous: _____ No. of Phases: _____ Colour: <u>White with brown streak</u>	X Floor <input type="checkbox"/> Wall Orientation <input type="checkbox"/> Ceiling <input type="checkbox"/> Above Ceiling <input type="checkbox"/> Other

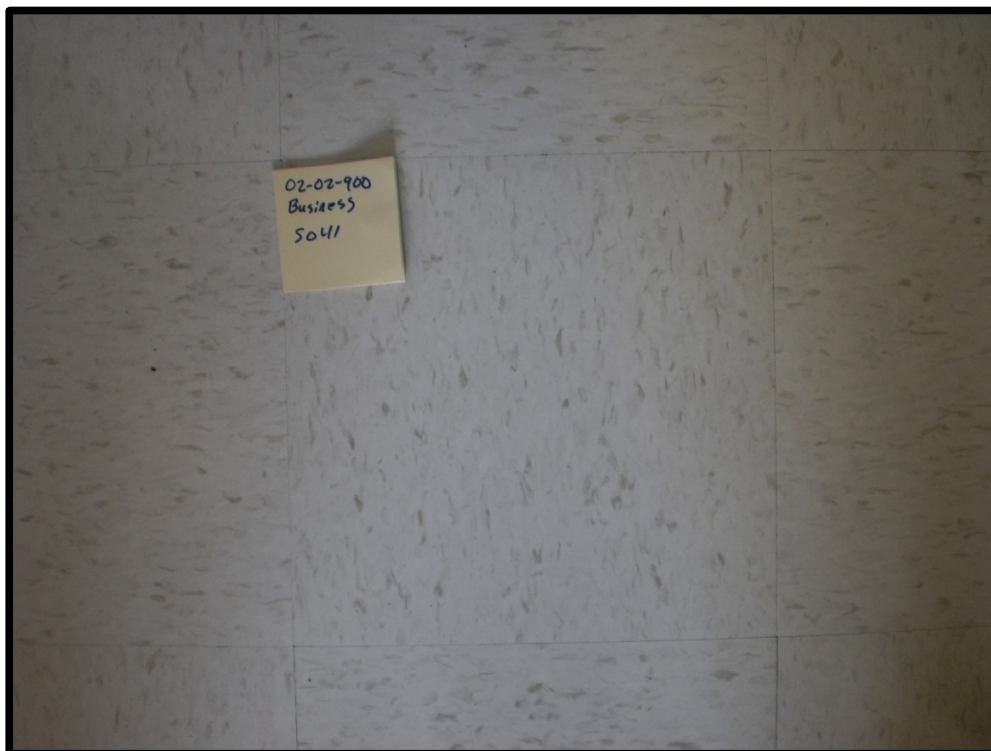



## ASBESTOS BULK SAMPLING FORM

<b>Sample #:</b>	S042	<b>Date Sampled:</b>	September 20, 2012	
<b>Building :</b>	Business Administration	<b>Sampler:</b>	Trent Hardy Andy Mitchell	
<b>Location:</b>	086, room 3016	<b>Analysis:</b>	SAI - PLM	
<b>MUN Project #:</b>	02-02-900	<b>Work Order #:</b>		
Bulk Sampling Parameters				
Pipe/Tank	Flooring	Ceiling	Roofing	Location
<input type="checkbox"/> Insulation <input type="checkbox"/> Elbow <input type="checkbox"/> Fitting <input type="checkbox"/> Transite Pipe <input type="checkbox"/> Gasket <input type="checkbox"/> Tank Insulation <input type="checkbox"/> Pipe Wrap <b>HVAC</b> <input type="checkbox"/> Insulation <input type="checkbox"/> Tape <input type="checkbox"/> Paper Wrap	<input type="checkbox"/> 12'x12' Tile <input type="checkbox"/> 9'x9' Tile <input type="checkbox"/> Vinyl Sheet <input type="checkbox"/> Mastic <b>Wall</b> <input type="checkbox"/> Transite Panel <input type="checkbox"/> Textured Wall <input type="checkbox"/> Plaster <input type="checkbox"/> DWJC	<input type="checkbox"/> Textured <input type="checkbox"/> Stucco <input type="checkbox"/> Popcorn <input type="checkbox"/> DWJC <input type="checkbox"/> Plaster <input type="checkbox"/> Acoustic Tile (Dropped) <input type="checkbox"/> Acoustic Tile (Glued-on) <input type="checkbox"/> Mastic <b>Structural</b> <input type="checkbox"/> Steel F. P. ing <input type="checkbox"/> Deck F. P. ing	<input type="checkbox"/> Shingle <input type="checkbox"/> Rolled <input type="checkbox"/> Felt <input type="checkbox"/> Tar  Miscellaneous: _____ No. of Phases: _____ Colour: _____	<input type="checkbox"/> Floor <input type="checkbox"/> X Wall Orientation <input type="checkbox"/> Ceiling <input type="checkbox"/> Above Ceiling <input type="checkbox"/> Other

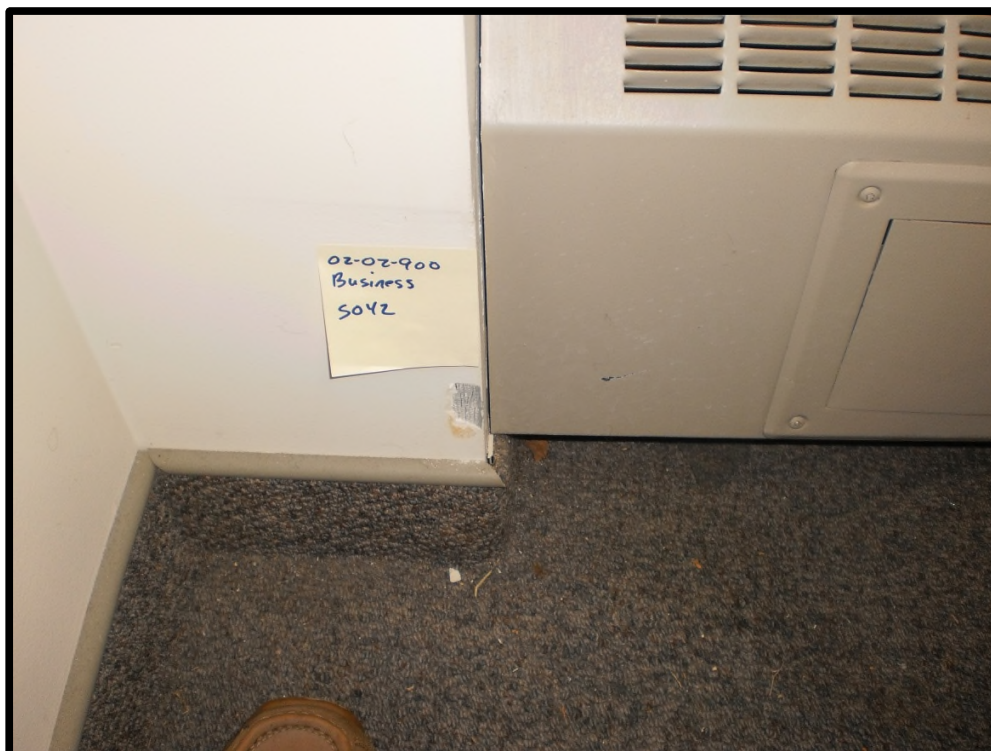



## ASBESTOS BULK SAMPLING FORM

<b>Sample #:</b>	S043	<b>Date Sampled:</b>	September 20, 2012	
<b>Building :</b>	Business Administration	<b>Sampler:</b>	Trent Hardy Andy Mitchell	
<b>Location:</b>	088, room 3014	<b>Analysis:</b>	SAI - PLM	
<b>MUN Project #:</b>	02-02-900	<b>Work Order #:</b>		
Bulk Sampling Parameters				
Pipe/Tank	Flooring	Ceiling	Roofing	Location
<input type="checkbox"/> Insulation <input type="checkbox"/> Elbow <input type="checkbox"/> Fitting <input type="checkbox"/> Transite Pipe <input type="checkbox"/> Gasket <input type="checkbox"/> Tank Insulation <input type="checkbox"/> Pipe Wrap <b>HVAC</b> <input type="checkbox"/> Insulation <input type="checkbox"/> Tape <input type="checkbox"/> Paper Wrap	X12'x12' Tile <input type="checkbox"/> 9'x9" Tile <input type="checkbox"/> Vinyl Sheet <input type="checkbox"/> Mastic <b>Wall</b> <input type="checkbox"/> Transite Panel <input type="checkbox"/> Textured Wall <input type="checkbox"/> Plaster <input type="checkbox"/> DWJC	<input type="checkbox"/> Textured <input type="checkbox"/> Stucco <input type="checkbox"/> Popcorn <input type="checkbox"/> DWJC <input type="checkbox"/> Plaster <input type="checkbox"/> Acoustic Tile (Dropped) <input type="checkbox"/> Acoustic Tile (Glued-on) <input type="checkbox"/> Mastic <b>Structural</b> <input type="checkbox"/> Steel F. P. ing <input type="checkbox"/> Deck F. P. ing	<input type="checkbox"/> Shingle <input type="checkbox"/> Rolled <input type="checkbox"/> Felt <input type="checkbox"/> Tar  Miscellaneous: _____ No. of Phases: _____ Colour: <u>White with black streak</u>	<input type="checkbox"/> Floor <input type="checkbox"/> Wall Orientation <input type="checkbox"/> Ceiling <input type="checkbox"/> Above Ceiling <input type="checkbox"/> Other

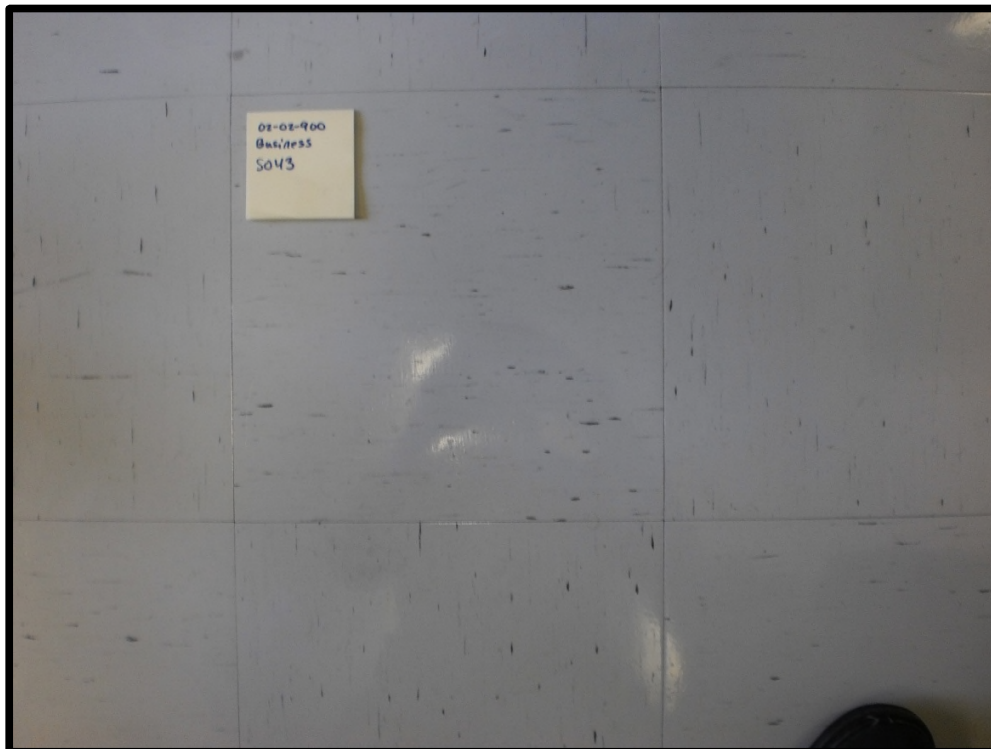





## ASBESTOS BULK SAMPLING FORM

<b>Sample #:</b>	S044	<b>Date Sampled:</b>	September 20, 2012	
<b>Building :</b>	Business Administration	<b>Sampler:</b>	Trent Hardy Andy Mitchell	
<b>Location:</b>	092, room 3010	<b>Analysis:</b>	SAI - PLM	
<b>MUN Project #:</b>	02-02-900	<b>Work Order #:</b>		
Bulk Sampling Parameters				
Pipe/Tank	Flooring	Ceiling	Roofing	Location
<input type="checkbox"/> Insulation <input type="checkbox"/> Elbow <input type="checkbox"/> Fitting <input type="checkbox"/> Transite Pipe <input type="checkbox"/> Gasket <input type="checkbox"/> Tank Insulation <input type="checkbox"/> Pipe Wrap <b>HVAC</b> <input type="checkbox"/> Insulation <input type="checkbox"/> Tape <input type="checkbox"/> Paper Wrap	<input type="checkbox"/> 12'x12' Tile <input type="checkbox"/> 9'x9' Tile <input type="checkbox"/> Vinyl Sheet <input type="checkbox"/> Mastic <b>Wall</b> <input type="checkbox"/> Transite Panel <input type="checkbox"/> Textured Wall <input type="checkbox"/> Plaster <input type="checkbox"/> DWJC	<input type="checkbox"/> Textured <input type="checkbox"/> Stucco <input type="checkbox"/> Popcorn <input type="checkbox"/> DWJC <input type="checkbox"/> Plaster <input type="checkbox"/> Acoustic Tile (Dropped) <input type="checkbox"/> Acoustic Tile (Glued-on) <input type="checkbox"/> Mastic <b>Structural</b> <input type="checkbox"/> Steel F. P. ing <input type="checkbox"/> Deck F. P. ing	<input type="checkbox"/> Shingle <input type="checkbox"/> Rolled <input type="checkbox"/> Felt <input type="checkbox"/> Tar  Miscellaneous: _____ No. of Phases: _____ Colour: _____	<input type="checkbox"/> Floor <input type="checkbox"/> X Wall Orientation <input type="checkbox"/> Ceiling <input type="checkbox"/> Above Ceiling <input type="checkbox"/> Other





## ASBESTOS BULK SAMPLING FORM

<b>Sample #:</b>	S045	<b>Date Sampled:</b>	September 20, 2012	
<b>Building :</b>	Business Administration	<b>Sampler:</b>	Trent Hardy Andy Mitchell	
<b>Location:</b>	105, room 3038C	<b>Analysis:</b>	SAI - PLM	
<b>MUN Project #:</b>	02-02-900	<b>Work Order #:</b>		
Bulk Sampling Parameters				
Pipe/Tank	Flooring	Ceiling	Roofing	Location
<input type="checkbox"/> Insulation <input type="checkbox"/> Elbow <input type="checkbox"/> Fitting <input type="checkbox"/> Transite Pipe <input type="checkbox"/> Gasket <input type="checkbox"/> Tank Insulation <input type="checkbox"/> Pipe Wrap <b>HVAC</b> <input type="checkbox"/> Insulation <input type="checkbox"/> Tape <input type="checkbox"/> Paper Wrap	<input type="checkbox"/> 12'x12' Tile <input type="checkbox"/> 9'x9' Tile <input type="checkbox"/> Vinyl Sheet <input type="checkbox"/> Mastic <b>Wall</b> <input type="checkbox"/> Transite Panel <input type="checkbox"/> Textured Wall <input type="checkbox"/> Plaster <input type="checkbox"/> DWJC	<input type="checkbox"/> Textured <input type="checkbox"/> Stucco <input type="checkbox"/> Popcorn <input type="checkbox"/> DWJC <input type="checkbox"/> Plaster <input type="checkbox"/> Acoustic Tile (Dropped) <input type="checkbox"/> Acoustic Tile (Glued-on) <input type="checkbox"/> Mastic <b>Structural</b> <input type="checkbox"/> Steel F. P. ing <input type="checkbox"/> Deck F. P. ing	<input type="checkbox"/> Shingle <input type="checkbox"/> Rolled <input type="checkbox"/> Felt <input type="checkbox"/> Tar  Miscellaneous: _____ No. of Phases: _____ Colour: _____	<input type="checkbox"/> Floor <input type="checkbox"/> X Wall Orientation <input type="checkbox"/> Ceiling <input type="checkbox"/> Above Ceiling <input type="checkbox"/> Other





## ASBESTOS BULK SAMPLING FORM

<b>Sample #:</b>	S046	<b>Date Sampled:</b>	September 20, 2012	
<b>Building :</b>	Business Administration	<b>Sampler:</b>	Trent Hardy Andy Mitchell	
<b>Location:</b>	106, room 3007	<b>Analysis:</b>	SAI - PLM	
<b>MUN Project #:</b>	02-02-900	<b>Work Order #:</b>		
Bulk Sampling Parameters				
Pipe/Tank	Flooring	Ceiling	Roofing	Location
<input type="checkbox"/> Insulation <input type="checkbox"/> Elbow <input type="checkbox"/> Fitting <input type="checkbox"/> Transite Pipe <input type="checkbox"/> Gasket <input type="checkbox"/> Tank Insulation <input type="checkbox"/> Pipe Wrap  <b>HVAC</b> <input type="checkbox"/> Insulation <input type="checkbox"/> Tape <input type="checkbox"/> Paper Wrap	<input type="checkbox"/> 12'x12' Tile <input type="checkbox"/> 9'x9'Tile <input type="checkbox"/> Vinyl Sheet <input type="checkbox"/> Mastic  <b>Wall</b> <input type="checkbox"/> Transite Panel <input type="checkbox"/> Textured Wall  <input type="checkbox"/> Plaster <input type="checkbox"/> DWJC	<input type="checkbox"/> Textured <input type="checkbox"/> Stucco <input type="checkbox"/> Popcorn <input type="checkbox"/> DWJC <input type="checkbox"/> Plaster <input type="checkbox"/> X Acoustic Tile (Dropped) <input type="checkbox"/> Acoustic Tile (Glued-on)  <input type="checkbox"/> Mastic  <b>Structural</b> <input type="checkbox"/> Steel F. P. ing <input type="checkbox"/> Deck F. P. ing	<input type="checkbox"/> Shingle <input type="checkbox"/> Rolled <input type="checkbox"/> Felt <input type="checkbox"/> Tar  Miscellaneous: <u>2' x 2' solid wave pattern</u>  No. of Phases: _____ Colour: _____	<input type="checkbox"/> Floor <input type="checkbox"/> Wall Orientation <input type="checkbox"/> X Ceiling <input type="checkbox"/> Above Ceiling <input type="checkbox"/> Other





## ASBESTOS BULK SAMPLING FORM

<b>Sample #:</b>	S047	<b>Date Sampled:</b>	September 20, 2012	
<b>Building :</b>	Business Administration	<b>Sampler:</b>	Trent Hardy Andy Mitchell	
<b>Location:</b>	138, room 1013	<b>Analysis:</b>	SAI - PLM	
<b>MUN Project #:</b>	02-02-900	<b>Work Order #:</b>		
Bulk Sampling Parameters				
Pipe/Tank	Flooring	Ceiling	Roofing	Location
<input type="checkbox"/> Insulation <input type="checkbox"/> Elbow <input type="checkbox"/> Fitting <input type="checkbox"/> Transite Pipe <input type="checkbox"/> Gasket <input type="checkbox"/> Tank Insulation <input type="checkbox"/> Pipe Wrap <b>HVAC</b> <input type="checkbox"/> Insulation <input type="checkbox"/> Tape <input type="checkbox"/> Paper Wrap	X12'x12' Tile <input type="checkbox"/> 9'x9" Tile <input type="checkbox"/> Vinyl Sheet <input type="checkbox"/> Mastic <b>Wall</b> <input type="checkbox"/> Transite Panel <input type="checkbox"/> Textured Wall <input type="checkbox"/> Plaster <input type="checkbox"/> DWJC	<input type="checkbox"/> Textured <input type="checkbox"/> Stucco <input type="checkbox"/> Popcorn <input type="checkbox"/> DWJC <input type="checkbox"/> Plaster <input type="checkbox"/> Acoustic Tile (Dropped) <input type="checkbox"/> Acoustic Tile (Glued-on) <input type="checkbox"/> Mastic <b>Structural</b> <input type="checkbox"/> Steel F. P. ing <input type="checkbox"/> Deck F. P. ing	<input type="checkbox"/> Shingle <input type="checkbox"/> Rolled <input type="checkbox"/> Felt <input type="checkbox"/> Tar  Miscellaneous: _____ No. of Phases: _____ Colour: _____	X Floor <input type="checkbox"/> Wall Orientation <input type="checkbox"/> Ceiling <input type="checkbox"/> Above Ceiling <input type="checkbox"/> Other







## ASBESTOS BULK SAMPLING FORM

<b>Sample #:</b>	S048	<b>Date Sampled:</b>	September 20, 2012	
<b>Building :</b>	Business Administration	<b>Sampler:</b>	Trent Hardy Andy Mitchell	
<b>Location:</b>	138, room 1013	<b>Analysis:</b>	SAI - PLM	
<b>MUN Project #:</b>	02-02-900	<b>Work Order #:</b>		
Bulk Sampling Parameters				
Pipe/Tank	Flooring	Ceiling	Roofing	Location
<input type="checkbox"/> Insulation <input checked="" type="checkbox"/> Elbow <input type="checkbox"/> Fitting <input type="checkbox"/> Transite Pipe <input type="checkbox"/> Gasket <input type="checkbox"/> Tank Insulation <input type="checkbox"/> Pipe Wrap <b>HVAC</b> <input type="checkbox"/> Insulation <input type="checkbox"/> Tape <input type="checkbox"/> Paper Wrap	<input type="checkbox"/> 12'x12' Tile <input type="checkbox"/> 9'x9' Tile <input type="checkbox"/> Vinyl Sheet <input type="checkbox"/> Mastic <b>Wall</b> <input type="checkbox"/> Transite Panel <input type="checkbox"/> Textured Wall <input type="checkbox"/> Plaster <input type="checkbox"/> DWJC	<input type="checkbox"/> Textured <input type="checkbox"/> Stucco <input type="checkbox"/> Popcorn <input type="checkbox"/> DWJC <input type="checkbox"/> Plaster <input type="checkbox"/> Acoustic Tile (Dropped) <input type="checkbox"/> Acoustic Tile (Glued-on) <input type="checkbox"/> Mastic <b>Structural</b> <input type="checkbox"/> Steel F. P. ing <input type="checkbox"/> Deck F. P. ing	<input type="checkbox"/> Shingle <input type="checkbox"/> Rolled <input type="checkbox"/> Felt <input type="checkbox"/> Tar  Miscellaneous: <u>Parging</u>  No. of Phases: _____ Colour: _____	<input type="checkbox"/> Floor <input type="checkbox"/> Wall Orientation <input type="checkbox"/> Ceiling <input checked="" type="checkbox"/> Above Ceiling <input type="checkbox"/> Other





## ASBESTOS BULK SAMPLING FORM

<b>Sample #:</b>	S049	<b>Date Sampled:</b>	November 2, 2012	
<b>Building :</b>	Business Administration	<b>Sampler:</b>	Trent Hardy	
<b>Location:</b>	166, room 1003	<b>Analysis:</b>	SAI - PLM	
<b>MUN Project #:</b>	02-02-900	<b>Work Order #:</b>		
Bulk Sampling Parameters				
Pipe/Tank	Flooring	Ceiling	Roofing	Location
<input type="checkbox"/> Insulation <input type="checkbox"/> Elbow <input type="checkbox"/> Fitting <input type="checkbox"/> Transite Pipe <input type="checkbox"/> Gasket <input type="checkbox"/> Tank Insulation <input type="checkbox"/> Pipe Wrap <b>HVAC</b> <input type="checkbox"/> Insulation <input type="checkbox"/> Tape <input type="checkbox"/> Paper Wrap	<input type="checkbox"/> 12'x12' Tile <input type="checkbox"/> 9'x9' Tile <input type="checkbox"/> Vinyl Sheet <input type="checkbox"/> Mastic <b>Wall</b> <input type="checkbox"/> Transite Panel <input type="checkbox"/> Textured Wall <input type="checkbox"/> Plaster <input type="checkbox"/> DWJC	<input type="checkbox"/> Textured <input type="checkbox"/> Stucco <input type="checkbox"/> Popcorn <input type="checkbox"/> DWJC <input type="checkbox"/> Plaster <input type="checkbox"/> Acoustic Tile (Dropped) <input type="checkbox"/> Acoustic Tile (Glued-on) <input type="checkbox"/> Mastic <b>Structural</b> <input checked="" type="checkbox"/> Steel F. P. ing <input checked="" type="checkbox"/> Deck F. P. ing	<input type="checkbox"/> Shingle <input type="checkbox"/> Rolled <input type="checkbox"/> Felt <input type="checkbox"/> Tar  Miscellaneous: <u>Parging</u>  No. of Phases: _____ Colour: _____	<input type="checkbox"/> Floor <input type="checkbox"/> Wall Orientation <input checked="" type="checkbox"/> X Ceiling <input type="checkbox"/> Above Ceiling <input type="checkbox"/> Other