

# **FACT BOOK**

## **2016**

Compiled by  
Anna Carroll  
Institutional Analyst  
Centre for Institutional Analysis and Planning (CIAP)

## INTRODUCTION

The Centre for Institutional Analysis and Planning (CIAP) is pleased to present our 28<sup>th</sup> annual *Fact Book*. This publication is available in both a printed and an electronic format. You will find the electronic version, plus other reports and information on our web page at [www.mun.ca/ciap](http://www.mun.ca/ciap).

Over the course of the academic year, University offices responsible for maintaining permanent records are called upon to satisfy the data requirements of a variety of users. We realize that no project of this scope can be all things to all people; therefore, some readers may have questions that are not completely answered by this book's contents. Before you begin your analysis, please note the following items that apply to the entire publication; issues that are specific to particular sections have been presented at the beginning of that section.

Where data in a table is an aggregate of several components, this book presents the data in a series of related tables. The first table shows the combined totals, and subsequent tables in the series show the individual components. For example, Table 5 has three segments: 5A describes total students graduate and undergraduate enrolment by faculty and school; and Tables 5B and 5C show the full-time and part-time components respectively. In addition, due to the similarity of many of the tables, please read the title and any footnotes carefully.

This document is the end product of data and suggestions that were contributed by the following departments. We are grateful to the staff of:

- ✓ Alumni Affairs and Development
- ✓ Financial and Administrative Services
- ✓ Human Resources
- ✓ Marine Institute
- ✓ Office of Research Services
- ✓ Office of the Registrar
- ✓ University Library
- ✓ Distance Education, Learning and Teaching Support

If you would like further information regarding any tables found either in this publication or on our web page, the Centre for Institutional Analysis and Planning (864-4016) will be pleased to assist.

**PRESIDENTS  
CHANCELLORS  
CHAIRMEN OF THE BOARD OF REGENTS**

**Memorial University College - Presidents**

1925-1933	Mr. John Lewis Paton
1933-1949	Dr. Albert G. Hatcher

**Memorial University of Newfoundland - Presidents**

1949-1952	Dr. Albert G. Hatcher
1952-1966	Dr. Raymond Gushue
1966-1967	Mr. M. O. Morgan (pro tempore)
1967-1973	The Rt. Hon. the Lord Taylor of Harlow
1973-1981	Dr. M. O. Morgan
1981-1990	Dr. Leslie Harris
1990-1999	Dr. Arthur W. May
1999-2007	Dr. Axel Meisen
2007-2009	Dr. Eddy Campbell (Acting)
2009-2010	Dr. Christopher W. Loomis (pro tempore)
2010-	Dr. Gary Kachanoski

**Memorial University of Newfoundland - Chancellors**

1952-1961	The Rt. Hon. the Viscount Rothermere of Hemsted
1961-1968	The Rt. Hon. the Lord of Thomson Fleet
1971-1979	Dr. G. Alain Frecker
1979-1988	Dr. Paul G. Desmarais
1994-2008	Hon. Dr. John C. Crosbie
2008-2012	General Rick Hillier
2012-	Dr. Susan Dyer Knight

**Memorial University of Newfoundland  
Chairmen/Chairwomen of the Board of Regents  
(Established May 1950)**

1950-1954	Hon. Sir Albert Walsh
1954-1968	Dr. E. J. Phelan
1968-1974	Hon. Dr. Gordon A. Winter
1974-1982	Hon. Dr. F. W. Russell
1982-1991	Dr. Charles W. White
1991-1997	Dr. Janet Gardiner
1997-2002	Dr. Edward Roberts
2002-2003	Mr. Chris Decker
2003-2004	Dr. Georgina Hedges (Acting)
2004-2006	Mr. Lorne Wheeler
2006-2007	Dr. Georgina Hedges (Acting)
2007-2008	Mr. Gilbert Dalton
2008-2012	Mr. Robert Simmonds
2013-	Ms. Iris Petten

## Student Profile

### Notes

The data found in this section of the *Fact Book* have been compiled by the Office of the Registrar from their computerized files. The following definitions (as found in the University *Calendar*, [www.mun.ca/regoff/calendar](http://www.mun.ca/regoff/calendar)) and explanations should be noted:

#### Definitions:

- Undergraduate students are categorized as follows:
  - \* first-year students have earned fewer than 18 credit hours;
  - \* second-year students have earned from 18 to 47 credit hours inclusive;
  - \* third-year students have earned from 48 to 77 credit hours inclusive;
  - \* fourth-year students have earned from 78 to 107 credit hours inclusive; and
  - \* fifth-year students are those who have earned not fewer than 108 credit hours.
- Full-time undergraduate students: students who have been admitted to this University and who are registered in at least nine credit hours for the duration of any semester or at least five credit hours in a session are deemed full-time students (reference University *Calendar* 2016-2017). (For full-time undergraduate student classification as it pertains to the programs at the Marine Institute, work-term students and members of University committees, see University *Calendar* 2016-2017, section 6.1.) Part-time undergraduate students: students who have been admitted to this University and who are registered for fewer than nine credit hours in any semester or fewer than five credit hours in any session (reference University *Calendar* 2016-2017).
- A graduate student is one who has been admitted to a graduate degree or a graduate diploma program. A full-time graduate student is one who registers as such, devotes full time to his or her academic program and may not commit more than 24 hours a week working time, including teaching assistant or research assistant duties, to matters other than the degree program (reference University *Calendar* 2016-2017). A part-time graduate student is one who is registered for the duration of a semester and is not classified as full-time (reference University *Calendar* 2016-2017).
- Full-time equivalent (FTE) enrolment is computed as full-time enrolment + (part-time enrolment/3.5).

#### Explanations:

- Only enrolment data from the **Fall Semester** are shown in this *Fact Book*.
- Enrolment data, for all tables, are compiled as of the end of the regular registration period which is two weeks after the start of classes. Data for Tables 3, 4, 4A and 8 are generated after Fall convocation.
- Beginning in 2003-2004, Table 1 and Table 2 full-time and part-time undergraduate enrolment includes level '04' Diploma in Information Technology students. Level '04' enrolment is now included in the following Tables of the Student Profile: Table 5, 7A, 9, 11, 12 and 13.
- Data recorded are as indicated on students' application for admission/readmission and other appropriate forms.
- The 'unspecified' category in student enrolment includes 'not applicable', 'not specified', 'undeclared', and 'other'.
- Tables 16, 17 and 18 refer to students attending the Marine Institute.
- After 2004, the methodology for Tables 12, 13, 14 and 15 data are based on enrolled students' citizenship and permanent residence at the time of application.

### Undergraduate and Graduate Enrolment Full- and Part-time, 1965 to 2016 (End of regular registration period)

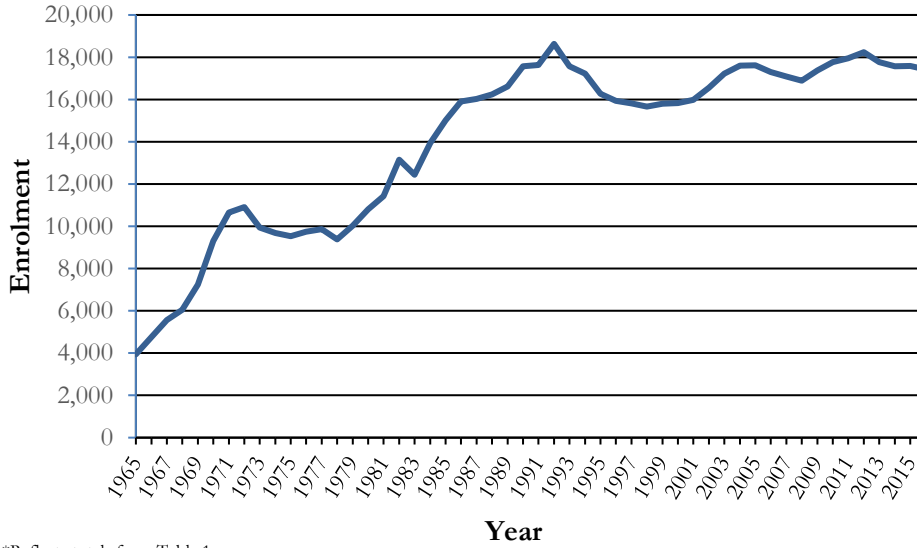

\*Reflects totals from Table 1

### Degrees, Diplomas, and Certificates Conferred\*\* 2006 to 2016

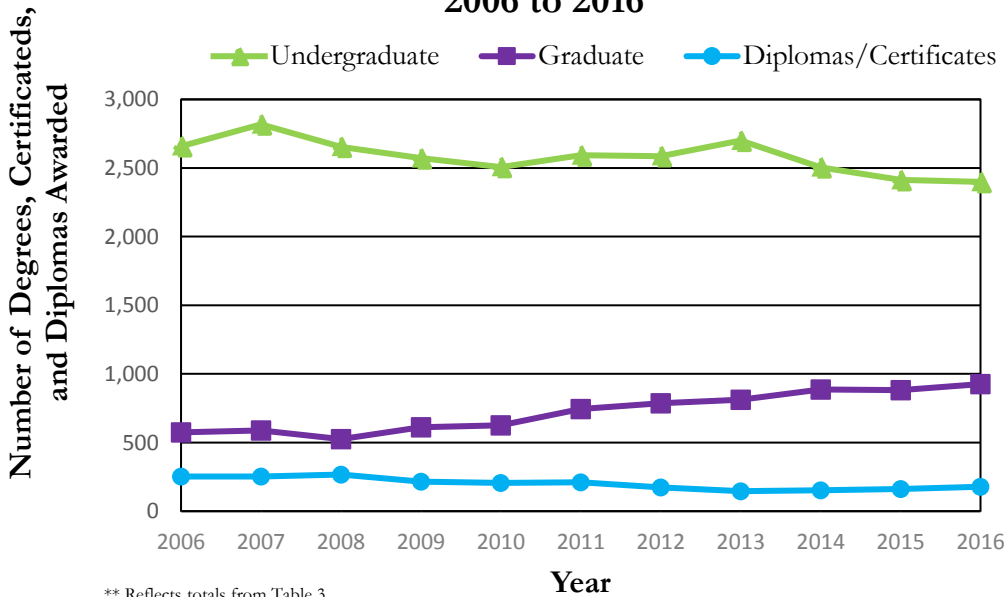

\*\* Reflects totals from Table 3

**Table 1**  
**Fall Semester Enrolment - 1965 to 2016**

(End of regular registration period)

	Undergraduate							Graduate			Sub-total	Post-Graduate Medicine	Diplomas and Certificates (MI)**	Grand Total		
	Full-time (Year)						P/T	Total U/G	F/T	P/T						Total Grad
	1st	2nd	3rd	4th	5th	Total F/T*										
1965	1,424	834	473	287	88	3,106	737	3,843			100	3,943			3,943	1965
1966	1,649	1,040	530	456	159	3,834	840	4,674			88	4,762			4,762	1966
1967	1,671	1,082	857	516	201	4,327	1,076	5,403			158	5,561			5,561	1967
1968	1,577	1,228	922	631	205	4,563	1,263	5,826			219	6,045			6,045	1968
1969	1,768	1,272	926	632	261	4,859	1,990	6,849			390	7,239			7,239	1969
1970	2,323	1,626	995	766	366	6,076	2,747	8,823			481	9,304			9,304	1970
1971	1,945	2,098	1,257	856	573	6,729	3,281	10,010			640	10,650			10,650	1971
1972	2,107	1,747	1,425	1,085	602	6,966	3,240	10,206			702	10,908			10,908	1972
1973	1,497	1,547	1,215	1,077	712	6,048	3,134	9,182			753	9,935			9,935	1973
1974	1,592	1,252	1,119	976	657	5,596	3,233	8,829			853	9,682			9,682	1974
1975	1,769	1,376	1,051	845	771	5,812	2,888	8,700			830	9,530			9,530	1975
1976	2,214	1,468	1,019	751	792	6,244	2,694	8,938			812	9,750			9,750	1976
1977	2,084	1,711	1,123	670	824	6,412	2,594	9,006			857	9,863			9,863	1977
1978	1,793	1,646	1,031	606	790	5,866	2,717	8,583			792	9,375			9,375	1978
1979	1,953	1,721	975	647	811	6,107	3,179	9,286			750	10,036			10,036	1979
1980	2,166	1,852	1,059	736	986	6,799	3,184	9,983			814	10,797			10,797	1980
1981	2,507	1,372	1,150	890	1,539	7,458	3,163	10,621	368	439	807	11,428			11,428	1981
1982	2,970	1,931	1,290	845	1,509	8,545	3,656	12,201	480	466	946	13,147			13,147	1982
1983	1,363	2,366	1,414	984	1,524	7,651	3,827	11,478	511	453	964	12,442			12,442	1983
1984	3,172	1,299	1,710	1,196	1,542	8,919	4,096	13,015	442	484	926	13,941			13,941	1984
1985	3,377	2,642	1,071	1,427	1,553	10,070	4,058	14,128	480	410	890	15,018			15,018	1985
1986	3,426	2,634	1,956	889	1,799	10,704	3,963	14,667	567	669	1,236	15,903			15,903	1986
1987	3,546	2,647	1,999	1,321	1,403	10,916	4,044	14,960	457	617	1,074	16,034			16,034	1987
1988	3,659	2,657	1,863	1,436	1,647	11,262	3,929	15,191	478	575	1,053	16,244			16,244	1988
1989	3,799	2,557	1,995	1,387	1,790	11,528	4,032	15,560	514	547	1,061	16,621			16,621	1989
1990	4,070	2,897	2,013	1,594	1,898	12,472	4,023	16,495	552	521	1,073	17,568			17,568	1990
1991	3,951	2,956	2,217	1,586	1,896	12,606	3,926	16,532	644	459	1,103	17,635			17,635	1991
1992	4,256	2,990	2,165	1,706	1,951	13,068	4,385	17,453	683	496	1,179	18,632		N/A	18,632	1992
1993	4,126	3,102	2,199	1,578	1,945	12,950	3,453	16,403	701	467	1,168	17,571		N/A	17,571	1993
1994	4,443	2,996	2,262	1,680	1,793	13,174	2,823	15,997	755	474	1,229	17,226		N/A	17,226	1994
1995	3,280	2,957	2,250	1,723	1,815	12,025	2,882	14,907	857	509	1,366	16,273	210	756	17,239	1995
1996	3,342	2,826	2,177	1,954	2,036	12,335	2,179	14,514	904	511	1,415	15,929	209	663	16,801	1996
1997	3,409	2,753	2,237	1,851	1,973	12,223	1,931	14,154	1,033	635	1,668	15,822	216	621	16,659	1997
1998	3,066	2,901	2,270	1,936	1,960	12,133	1,909	14,042	1,004	619	1,623	15,665	199	640	16,504	1998
1999	3,134	2,873	2,239	1,888	1,956	12,090	2,107	14,197	992	616	1,608	15,805	192	795	16,792	1999
2000	3,287	2,910	2,224	1,840	1,978	12,239	1,932	14,171	1,021	638	1,659	15,830	174	752	16,756	2000
2001	3,179	3,018	2,251	1,873	1,916	12,237	2,057	14,294	1,050	637	1,687	15,981	175	809	16,965	2001
2002	3,077	3,174	2,401	1,857	2,053	12,562	2,156	14,718	1,090	753	1,843	16,561	174	775	17,510	2002
2003	3,120	3,265	2,528	1,996	2,029	12,938	2,269	15,207	1,219	796	2,015	17,222	172	872	18,266	2003
2004	3,100	3,216	2,622	2,048	2,205	13,191	2,223	15,414	1,308	879	2,187	17,601	184	821	18,606	2004
2005	3,101	3,050	2,637	2,158	2,238	13,184	2,143	15,327	1,375	920	2,295	17,622	181	819	18,622	2005
2006	2,970	2,923	2,456	2,221	2,239	12,809	2,224	15,033	1,373	899	2,272	17,305	204	744	18,253	2006
2007	3,080	2,725	2,410	2,181	2,238	12,634	2,155	14,789	1,403	899	2,302	17,091	207	670	17,968	2007
2008	2,939	2,768	2,266	2,090	2,206	12,269	2,208	14,477	1,410	1,005	2,415	16,892	211	688	17,791	2008
2009	3,023	2,837	2,325	2,045	2,152	12,382	2,323	14,705	1,567	1,106	2,673	17,378	226	774	18,378	2009
2010	2,988	2,844	2,337	2,069	2,228	12,466	2,352	14,818	1,677	1,275	2,952	17,770	222	754	18,746	2010
2011	2,901	2,845	2,369	2,175	2,116	12,406	2,419	14,825	1,771	1,348	3,119	17,944	242	769	18,955	2011
2012	3,037	2,829	2,326	2,109	2,229	12,530	2,320	14,850	1,940	1,446	3,386	18,236	245	682	19,163	2012
2013	2,809	2,810	2,286	2,117	2,023	12,045	2,163	14,208	2,142	1,423	3,565	17,773	234	671	18,678	2013
2014	2,844	2,833	2,301	2,055	2,001	12,034	1,937	13,971	2,191	1,406	3,597	17,568	224	628	18,420	2014
2015	2,796	2,591	2,279	2,149	1,888	11,703	2,191	13,894	2,357	1,330	3,687	17,581	245	587	18,413	2015
2016	2,682	2,718	2,236	2,167	1,941	11,744	1,919	13,663	2,503	1,256	3,759	17,422	262	588	18,272	2016

\* Beginning in 1996, work-term students are included as full-time students.

\*\* The Marine Institute (MI) joined Memorial University in 1992. The enrolment data for 1992 to 1994 is not available.

**Table 2**  
**Fall Semester Enrolment by Campus - 2007 to 2016**  
(End of regular registration period)

	2016	2015	2014	2013	2012	2011	2010	2009	2008	2007
<b>UNDERGRADUATE</b>										
<b>ST. JOHN'S</b>										
Total Undergraduate Full-time*										
St. John's^	9,830	9,749	10,077	10,052	10,531	10,458	10,550	10,508	10,377	10,915
Off-Campus^	220	245	211	185	192	142	193	180	176	-
<b>Total Undergraduate Full-time</b>	<b>10,050</b>	<b>9,994</b>	<b>10,288</b>	<b>10,237</b>	<b>10,723</b>	<b>10,600</b>	<b>10,743</b>	<b>10,688</b>	<b>10,553</b>	<b>10,915</b>
Undergraduate Part-time										
St. John's^	680	839	748	870	931	1,001	1,021	1,004	940	985
Off-Campus^	879	993	824	885	1,005	1,039	980	986	956	837
<b>Total Undergraduate Part-time</b>	<b>1,559</b>	<b>1,832</b>	<b>1,572</b>	<b>1,755</b>	<b>1,936</b>	<b>2,040</b>	<b>2,001</b>	<b>1,990</b>	<b>1,896</b>	<b>1,822</b>
<b>Total Undergraduate - St. John's</b>	<b>11,609</b>	<b>11,826</b>	<b>11,860</b>	<b>11,992</b>	<b>12,659</b>	<b>12,640</b>	<b>12,744</b>	<b>12,678</b>	<b>12,449</b>	<b>12,737</b>
<b>MARINE INSTITUTE (MI)</b>										
Total Undergraduate Full-time	58	46	53	45	66	83	49	50	47	62
Total Undergraduate Part-time	285	289	300	327	312	319	271	254	238	250
<b>Total Undergraduate - Marine Institute</b>	<b>343</b>	<b>335</b>	<b>353</b>	<b>372</b>	<b>378</b>	<b>402</b>	<b>320</b>	<b>304</b>	<b>285</b>	<b>312</b>
<b>GRENFELL CAMPUS</b>										
Total Undergraduate Full-time	936	977	994	1,046	1,022	993	977	945	984	1,015
Total Undergraduate Part-time**	51	48	46	66	53	37	45	55	53	59
<b>Total Undergraduate - Grenfell Campus</b>	<b>987</b>	<b>1,025</b>	<b>1,040</b>	<b>1,112</b>	<b>1,075</b>	<b>1,030</b>	<b>1,022</b>	<b>1,000</b>	<b>1,037</b>	<b>1,074</b>
<b>WESTERN REGIONAL SCHOOL OF NURSING (WRSON)</b>										
Total Undergraduate Full-time	233	226	222	231	230	239	204	220	226	207
Total Undergraduate Part-time	1	2	3	4	2	4	18	6	4	4
<b>Total Undergraduate - WRSN</b>	<b>234</b>	<b>228</b>	<b>225</b>	<b>235</b>	<b>232</b>	<b>243</b>	<b>222</b>	<b>226</b>	<b>230</b>	<b>211</b>
<b>CENTRE FOR NURSING STUDIES (CNS)</b>										
Total Undergraduate Full-time	467	460	477	486	489	494	493	479	459	435
Total Undergraduate Part-time	23	20	16	11	17	16	17	18	17	20
<b>Total Undergraduate - CNS</b>	<b>490</b>	<b>480</b>	<b>493</b>	<b>497</b>	<b>506</b>	<b>510</b>	<b>510</b>	<b>497</b>	<b>476</b>	<b>455</b>
<b>TOTAL UNDERGRADUATE</b>	<b>13,663</b>	<b>13,894</b>	<b>13,971</b>	<b>14,208</b>	<b>14,850</b>	<b>14,825</b>	<b>14,818</b>	<b>14,705</b>	<b>14,477</b>	<b>14,789</b>
<b>GRADUATE</b>										
<b>ST. JOHN'S</b>										
Total Graduate Full-time	2,397	2,289	2,135	2,104	1,911	1,747	1,668	1,556	1,399	1,397
Total Graduate Part-time	1,118	1,207	1,280	1,318	1,375	1,292	1,248	1,098	994	891
<b>Total Graduate - St. John's</b>	<b>3,515</b>	<b>3,496</b>	<b>3,415</b>	<b>3,422</b>	<b>3,286</b>	<b>3,039</b>	<b>2,916</b>	<b>2,654</b>	<b>2,393</b>	<b>2,288</b>
<b>GRENFELL CAMPUS</b>										
Total Graduate Full-time	51	38	28	12	7	-	-	-	-	-
Total Graduate Part-time	2	3	3	3	1	-	-	-	-	-
<b>Total Graduate - Grenfell Campus</b>	<b>53</b>	<b>41</b>	<b>31</b>	<b>15</b>	<b>8</b>	<b>-</b>	<b>-</b>	<b>-</b>	<b>-</b>	<b>-</b>
<b>MARINE INSTITUTE</b>										
Total Graduate Full-time	55	30	28	26	22	24	9	11	11	6
Total Graduate Part-time	136	120	123	102	70	56	27	8	11	8
<b>Total Graduate - Marine Institute</b>	<b>191</b>	<b>150</b>	<b>151</b>	<b>128</b>	<b>92</b>	<b>80</b>	<b>36</b>	<b>19</b>	<b>22</b>	<b>14</b>
<b>TOTAL GRADUATE</b>	<b>3,759</b>	<b>3,687</b>	<b>3,597</b>	<b>3,565</b>	<b>3,386</b>	<b>3,119</b>	<b>2,952</b>	<b>2,673</b>	<b>2,415</b>	<b>2,302</b>
<b>POST-GRADUATE (MEDICINE)</b>										
<b>TOTAL POST-GRADUATE (MEDICINE)</b>	<b>262</b>	<b>245</b>	<b>224</b>	<b>234</b>	<b>245</b>	<b>242</b>	<b>222</b>	<b>226</b>	<b>211</b>	<b>207</b>
<b>CERTIFICATES AND DIPLOMAS (MARINE INSTITUTE)</b>										
<b>TOTAL CERTIFICATES AND DIPLOMAS (MI)</b>	<b>588</b>	<b>587</b>	<b>628</b>	<b>671</b>	<b>682</b>	<b>769</b>	<b>754</b>	<b>774</b>	<b>688</b>	<b>670</b>
<b>GRAND TOTAL</b>	<b>18,272</b>	<b>18,413</b>	<b>18,420</b>	<b>18,678</b>	<b>19,163</b>	<b>18,955</b>	<b>18,746</b>	<b>18,378</b>	<b>17,791</b>	<b>17,968</b>

\* As of 2010, those students enrolled at the Labrador Institute are included in St. John's. Previous to 2008, Off-Campus enrolment was included with St. John's.

\*\* Includes students completing an off-campus course.

^ The restatement for St. John's and Off-campus FT and PT undergraduate numbers was necessary to reflect the MI students enrolled in the BMT and BTECH. These MI students fulfill their degree requirements from the MUN campus via Distance Education rather than in a physical on-campus classroom.

**Table 3**  
**Degrees, Diplomas, and Certificates Conferred by Convocation Session - 1950 to 2016**

	2016		2015		2014		2013		2012		1950 - 2011	Total
	May	Oct	May	Oct	May	Oct	May	Oct	May	Oct		
<b>Degrees</b>												
Bachelor of Arts (Hons.)	52	7	52	8	48	8	44	11	53	17	1,758	2,058
Bachelor of Business Admin. (Hons.)	14	4	6	1	15	4	8	4	12	2	102	172
Bach. of Busi. Admin. (International) (Hons.)	2	0	5	0	4	0	1	0	1	1	13	27
Bachelor of Commerce (Hons.)	0	0	0	0	0	0	0	0	0	0	118	118
Bachelor of Commerce (Hons.) (Co-op)	36	0	22	0	29	3	31	1	19	0	1,092	1,233
Bachelor of Kinesiology (Hons.)	14	0	15	0	14	0	12	2	19	0	117	193
Bachelor of Kinesiology (Hons.) (Co-op)	0	0	13	1	12	1	10	3	15	1	119	175
Bachelor of Music (Hons.)	8	0	9	0	9	0	6	0	10	0	77	119
Bachelor of Physical Education (Hons.)	0	0	0	0	0	0	6	1	0	1	41	49
Bachelor of Physical Ed. (Hons.) (Co-op)	0	0	0	0	0	0	1	0	0	0	39	40
Bachelor of Recreation (Hons.)	0	1	0	0	0	0	0	0	0	0	16	17
Bachelor of Recreation (Hons.) (Co-op)	12	1	0	0	1	0	0	0	3	0	2	19
Bachelor of Science (Hons.)	95	6	82	3	89	11	109	12	121	4	2,751	3,283
<b>Total (Hons.)</b>	<b>233</b>	<b>19</b>	<b>204</b>	<b>13</b>	<b>221</b>	<b>27</b>	<b>228</b>	<b>34</b>	<b>253</b>	<b>26</b>	<b>6,245</b>	<b>7,503</b>
Bachelor of Arts	364	62	356	65	349	71	349	69	313	70	20,511	22,579
Bachelor of Arts (Education)	0	0	0	0	0	0	0	0	0	0	7,391	7,391
Bachelor of Arts (Police Studies)	0	0	0	0	0	0	0	0	0	0	6	6
Bachelor of Business Administration	175	56	139	55	165	58	164	64	135	60	2,056	3,127
Bachelor of Business Admin. (International)	5	2	6	0	7	1	20	3	10	2	48	104
Bachelor of Commerce	1	0	0	0	2	0	0	0	1	1	486	491
Bachelor of Commerce (Co-op)	64	9	85	8	66	7	94	7	84	8	4,213	4,645
Bachelor of Education	0	0	0	0	0	0	0	0	0	0	7,021	7,021
Bachelor of Education (Elementary)	0	0	0	0	0	0	0	0	0	0	1,382	1,382
Bachelor of Ed. (Intermediate/Secondary)	0	112	2	129	0	120	4	136	2	166	3,113	3,784
Bachelor of Education (Native & Northern)	0	0	0	0	1	0	2	0	0	0	35	38
Bachelor of Education (Primary)	0	0	0	0	0	0	0	0	0	0	1,194	1,194
Bachelor of Education (Primary/Elementary)	38	61	43	50	75	79	79	111	78	117	1,926	2,657
Bachelor of Education (Post-Secondary)	14	3	15	1	9	2	9	2	6	2	205	268
Bachelor of Education (Secondary)	0	1	-	-	-	-	-	-	-	-	0	1
Bachelor of Engineering	195	2	194	1	194	1	268	2	164	2	4,034	5,057
Bachelor of Fine Arts (Theatre)	10	1	13	0	10	0	12	2	12	0	256	316
Bachelor of Fine Arts (Visual)	14	5	13	0	22	0	16	0	17	2	287	376
Bachelor of Kinesiology	7	5	10	7	13	4	8	1	16	1	102	174
Bachelor of Kinesiology (Co-op)	10	3	7	2	14	4	12	0	8	0	55	115
Bachelor of Maritime Studies	7	7	12	4	5	5	3	6	11	8	103	171
Bachelor of Medical Science	0	0	0	0	0	0	0	0	0	0	1,391	1,391
Bachelor of Music	16	1	19	1	19	2	18	2	19	0	625	722
Bachelor of Music Education	15	1	9	0	16	0	21	4	22	2	441	531
Bachelor of Nursing	210	38	218	39	213	44	211	44	227	39	4,082	5,365
Bachelor of Physical Education	14	4	18	3	30	5	32	4	21	6	1,121	1,258
Bachelor of Physical Education (Co-op)	2	0	0	0	2	0	4	1	4	0	225	238
Bachelor of Recreation	5	2	9	3	2	4	2	2	5	1	86	121
Bachelor of Recreation (Co-op)	5	2	10	3	8	0	4	0	2	2	87	123
Bachelor of Resource Management	5	1	5	0	4	0	1	2	5	1	4	28
Bachelor of Science	245	25	269	30	232	27	225	29	224	26	10,694	12,026
Bachelor of Science (Pharmacy)	37	0	38	0	34	0	38	0	40	0	727	914
Bachelor of Social Work	66	0	70	1	70	1	85	0	61	0	1,636	1,990
Bachelor of Special Education	36	21	34	34	34	36	24	45	29	38	1,728	2,059
Bachelor of Technology	62	32	57	48	79	46	71	54	67	111	1,113	1,740
Bachelor of Vocational Education	0	0	0	0	0	0	0	0	0	0	548	548
Doctor of Medicine	69	0	61	0	65	0	72	0	60	0	2,166	2,493
<b>Total General</b>	<b>1,691</b>	<b>456</b>	<b>1,712</b>	<b>484</b>	<b>1,740</b>	<b>517</b>	<b>1,848</b>	<b>590</b>	<b>1,643</b>	<b>665</b>	<b>81,098</b>	<b>92,444</b>
Master of Applied Science	47	27	50	31	36	25	28	24	20	6	245	539
Master of Applied Social Psychology	0	6	0	2	0	6	0	6	0	3	63	86
Master of Applied Statistics	2	0	0	0	1	0	0	1	0	1	29	34
Master of Arts	40	40	30	37	36	51	24	46	32	41	1,493	1,870
Master of Arts and Education	3	0	0	3	4	1	0	2	1	2	0	16
Master of Business Administration	22	13	30	11	34	8	39	17	40	18	1,095	1,327
Master of Education	153	92	162	120	138	115	153	111	150	109	4,046	5,349
Master of Employment Relations	7	11	9	11	5	10	8	4	10	18	106	199
Master of Engineering	33	14	23	17	29	19	31	12	25	18	663	884
Master of Engineering Management	12	1	7	3	9	2	4	4	6	5	2	55
Master of Environmental Science	10	3	5	3	4	4	5	4	2	0	98	138
Master of Gender Studies**	3	4	1	1	1	2	0	2	3	0	41	58
Master of Health Ethics	1	0	0	1	0	1	-	-	-	-	0	3



**Table 3 - continued**  
**Degrees, Diplomas, and Certificates Conferred by Convocation Session - 1950 to 2016**

	2016		2015		2014		2013		2012		1950 - 2011	Total
	May	Oct	May	Oct	May	Oct	May	Oct	May	Oct		
<b>Degrees - continued</b>												
Master of Maritime Management	11	4	5	3	4	0	1	1	1	1	0	31
Master of Marine Studies	2	1	3	1	4	3	2	1	6	5	44	72
Master of Music	7	1	8	3	11	1	3	2	6	1	38	81
Master of Nursing	24	14	15	5	11	12	9	6	6	3	227	332
Master of Oil and Gas Studies	0	0	0	0	0	0	0	0	0	0	8	8
Master of Philosophy	2	5	1	6	4	11	3	1	4	0	152	189
Master of Physical Education	14	3	9	5	14	6	13	10	6	10	141	231
Master of Public Health	10	19	4	13	3	17	0	19	2	17	29	133
Master of Science	54	37	58	42	46	48	46	39	43	40	2,089	2,542
Master of Science (Kinesiology)	7	7	4	6	10	5	4	6	8	4	29	90
Master of Science (Management)	0	1	-	-	-	-	-	-	-	-	0	1
Master of Science (Medicine)	13	13	17	9	18	6	12	9	8	16	130	251
Master of Science (Pharmacy)	3	1	0	0	2	0	0	2	1	1	19	29
Master of Social Work	16	15	10	10	13	8	14	8	12	10	366	482
Master of Technology Management	15	4	19	7	8	5	7	6	1	1	0	73
<b>Total Masters</b>	<b>511</b>	<b>336</b>	<b>470</b>	<b>350</b>	<b>445</b>	<b>366</b>	<b>406</b>	<b>343</b>	<b>393</b>	<b>330</b>	<b>11,153</b>	<b>15,103</b>
<b>PhD</b>	<b>44</b>	<b>35</b>	<b>34</b>	<b>27</b>	<b>50</b>	<b>25</b>	<b>41</b>	<b>23</b>	<b>43</b>	<b>21</b>	<b>1,033</b>	<b>1,376</b>
<b>Total Degrees</b>	<b>2,479</b>	<b>846</b>	<b>2,420</b>	<b>874</b>	<b>2,456</b>	<b>935</b>	<b>2,523</b>	<b>990</b>	<b>2,332</b>	<b>1,042</b>	<b>99,529</b>	<b>116,426</b>
<b>Diplomas</b>												
Adult Learning and Post-Secondary Education	2	1	2	0	0	0	0	0	0	0	0	5
Adult Teacher Education	0	0	0	0	0	0	0	0	0	0	109	109
Applied Ethics	1	0	3	2	3	1	3	1	7	0	34	55
Business Administration	2	1	1	1	2	1	1	1	1	0	565	576
Clinical Epidemiology Research	4	5	6	5	8	8	8	4	5	2	86	141
Community Health	0	2	2	1	1	0	1	1	3	1	152	164
Creative Writing	1	0	1	1	3	0	1	0	2	0	6	15
English as a Second Language	0	0	0	0	0	0	0	0	1	0	30	31
Fisheries Resource Management	0	1	0	0	0	0	0	0	0	0	3	4
Geographic Information Sciences	0	2	2	4	0	3	0	0	1	1	62	75
Heritage Resources	0	0	0	0	0	0	0	0	1	0	25	26
Information Technology	1	0	-	-	-	-	-	-	-	-	0	1
Native and Northern Education	0	0	0	0	0	0	0	0	0	0	32	32
Performance and Communications Media	6	3	4	8	4	4	4	2	9	5	59	108
Police Studies	1	12	2	17	2	7	2	10	3	11	130	197
Post Masters Nurse Practitioner	1	0	3	0	0	2	0	0	0	0	1	7
Post-Secondary Education	1	0	0	0	3	1	3	2	3	1	94	108
Post-Secondary Studies	3	0	0	0	0	0	1	0	1	0	5	10
Professional Writing	0	0	0	0	2	0	0	0	0	1	18	21
Safety and Risk Engineering	3	4	3	0	1	0	-	-	-	-	0	11
Technology Education	0	20	0	19	0	19	0	19	0	21	398	496
Tourism Studies	0	0	0	0	0	0	3	0	-	-	0	3
Other*	0	0	0	0	0	0	0	0	0	0	2,579	2,579
<b>Total Diplomas</b>	<b>26</b>	<b>51</b>	<b>29</b>	<b>58</b>	<b>29</b>	<b>46</b>	<b>27</b>	<b>40</b>	<b>37</b>	<b>43</b>	<b>4,388</b>	<b>4,774</b>
*Other includes Behaviour Modification, Engineering Advanced Studies, Engineering Management, Information and Communication Technology, Information Technology, Mental Health Psychology, Nursing Midwifery, Outpost Nursing, School Resource Services, Social Work, Special Education, TeleLearning and Rural School Teaching, Vocational Education, Community Nursing, Community and Primary Health, Education, Forestry, Graduate Education, Pre-Forestry, Pre-Dental, Pre-Medicine, Physical Education and Household Science diplomas.												
**As of August 2012, the Department of Women's Studies has been renamed Gender Studies.												
<b>Certificates</b>												
Business Administration	10	3	10	1	9	2	13	3	12	5	1,161	1,229
Career Development	0	0	0	0	0	0	0	0	0	0	5	5
Criminology	70	11	46	12	36	16	39	12	48	13	2,581	2,884
Electrical Maintenance for Engineers	0	0	0	0	0	0	0	0	0	0	3	3
Library Studies	1	0	1	0	5	1	4	0	7	2	147	168
Municipal Administration	0	0	0	0	0	0	0	0	0	0	26	26
Newfoundland Studies	0	0	0	0	0	1	1	1	3	0	115	121
Public Administration	2	0	3	1	5	0	5	0	3	1	250	270
Public Policy	3	0	-	-	-	-	-	-	-	-	0	3
Record and Information Management	0	0	0	0	0	0	0	0	0	0	1	1
Regional Policy and Development	0	0	1	0	2	0	1	0	-	-	0	4
Vocational/Technical (MI)	0	0	0	0	0	0	0	0	0	0	31	31
<b>Total Certificates</b>	<b>86</b>	<b>14</b>	<b>61</b>	<b>14</b>	<b>57</b>	<b>20</b>	<b>63</b>	<b>16</b>	<b>73</b>	<b>21</b>	<b>4,320</b>	<b>4,745</b>
<b>Grand Total</b>	<b>2,591</b>	<b>911</b>	<b>2,510</b>	<b>946</b>	<b>2,542</b>	<b>1,001</b>	<b>2,613</b>	<b>1,046</b>	<b>2,442</b>	<b>1,106</b>	<b>108,237</b>	<b>125,945</b>

**Table 4**  
**Degrees, Diplomas, and Certificates Conferred by Faculty/School and Gender - 2012 to 2016**

	2016		2015		2014		2013		2012	
	M	F	M	F	M	F	M	F	M	F
<b>Degrees</b>										
<b>BUSINESS ADMINISTRATION</b>										
Bachelor of Business Administration	89	113	93	84	98	115	81	134	89	94
Bachelor of Business Administration (Hons.)	5	9	4	3	6	13	3	9	5	9
Bachelor of Business Admin. (International)	3	4	4	2	5	3	11	12	5	7
Bachelor of Business Admin. International (Hons.)	2	0	2	3	2	2	1	0	1	1
Bachelor of Commerce	0	1	0	0	0	2	0	0	1	1
Bachelor of Commerce (Hons.)	0	0	0	0	0	0	0	0	0	0
Bachelor of Commerce (Co-op)	40	33	46	47	33	40	42	59	39	53
Bachelor of Commerce (Hons.) (Co-op)	14	22	8	14	12	20	10	22	8	11
Master of Business Administration	21	14	19	22	24	18	28	28	32	26
Master of Science in Management	0	1	-	-	-	-	-	-	-	-
<b>Sub-total</b>	<b>174</b>	<b>197</b>	<b>176</b>	<b>175</b>	<b>180</b>	<b>213</b>	<b>176</b>	<b>264</b>	<b>180</b>	<b>202</b>
<b>EDUCATION</b>										
Bachelor of Education (Intermediate/Secondary)	48	64	50	81	52	68	57	83	81	87
Bachelor of Education (Native and Northern)	0	0	0	0	0	1	0	2	0	0
Bachelor of Education (Post-Secondary)	8	9	6	10	6	5	7	4	2	6
Bachelor of Education (Primary/Elementary)	2	74	6	67	8	114	17	173	12	148
Bachelor of Education (Secondary)	1	0	-	-	-	-	-	-	-	-
Bachelor of Music Education	5	11	2	7	8	8	8	17	8	16
Bachelor of Special Education	5	52	10	58	6	64	5	64	5	62
Master of Education	74	171	79	203	66	187	72	192	54	205
<b>Sub-total</b>	<b>143</b>	<b>381</b>	<b>153</b>	<b>426</b>	<b>146</b>	<b>447</b>	<b>166</b>	<b>535</b>	<b>162</b>	<b>524</b>
<b>ENGINEERING AND APPLIED SCIENCE</b>										
Bachelor of Engineering	163	34	153	42	152	43	192	78	138	28
Master of Applied Science	52	22	59	22	50	11	37	15	15	11
Master of Engineering	34	13	28	12	34	14	33	10	37	6
Master of Engineering Management	12	1	9	1	8	3	5	3	8	3
<b>Sub-total</b>	<b>261</b>	<b>70</b>	<b>249</b>	<b>77</b>	<b>244</b>	<b>71</b>	<b>267</b>	<b>106</b>	<b>198</b>	<b>48</b>
<b>GRADUATE STUDIES - OTHER</b>										
Master of Arts and Education	0	3	1	2	1	4	1	1	1	2
Master of Employment Relations	1	17	6	14	5	10	2	10	9	19
<b>Sub-total</b>	<b>1</b>	<b>20</b>	<b>7</b>	<b>16</b>	<b>6</b>	<b>14</b>	<b>3</b>	<b>11</b>	<b>10</b>	<b>21</b>
<b>GRENFELL CAMPUS</b>										
Bachelor of Arts	16	39	8	31	10	34	12	27	7	21
Bachelor of Arts (Hons.)	1	4	2	5	1	8	0	1	4	5
Bachelor of Business Administration	13	16	6	11	0	10	5	8	4	8
Bachelor of Business Administration (Hons.)	0	4	-	-	-	-	-	-	-	-
Bachelor of Education (Primary/Elementary)	3	20	4	16	6	26	1	35	1	34
Bachelor of Fine Arts (Theatre)	2	9	8	5	4	6	3	11	4	8
Bachelor of Fine Arts (Visual)	3	16	1	12	3	19	5	11	5	14
Bachelor of Nursing (WRSON)	8	45	10	49	11	44	10	46	5	53
Bachelor of Resource Management	3	3	2	3	0	4	1	2	3	3
Bachelor of Science	6	11	7	8	8	4	4	8	5	11
Bachelor of Science (Hons.)	3	7	4	4	1	3	4	2	5	2
Master of Arts (Environmental Policy)			0	0	1	0	0	2	-	-
<b>Sub-total</b>	<b>58</b>	<b>174</b>	<b>52</b>	<b>144</b>	<b>45</b>	<b>158</b>	<b>45</b>	<b>153</b>	<b>43</b>	<b>159</b>
<b>HUMAN KINETICS AND RECREATION</b>										
Bachelor of Kinesiology	8	4	10	7	6	11	8	1	4	13
Bachelor of Kinesiology (Co-op)	8	5	2	7	11	7	5	7	3	5
Bachelor of Kinesiology (Hons.)	5	9	4	11	5	9	7	7	7	12
Bachelor of Kinesiology (Hons.) (Co-op)	5	8	4	10	2	11	2	11	3	13
Bachelor of Physical Education	11	7	11	10	19	16	23	13	17	10
Bachelor of Physical Education (Co-op)	1	1	0	0	1	1	4	1	3	1
Bachelor of Physical Education (Hons.)	0	0	0	0	0	0	3	4	0	1
Bachelor of Physical Education (Hons.) (Co-op)	0	0	0	0	0	0	1	0	0	0
Bachelor of Recreation	1	6	3	9	2	4	3	1	2	4
Bachelor of Recreation (Hons.)	0	1	-	-	-	-	-	-	-	-
Bachelor of Recreation (Co-op)	3	4	6	7	0	8	1	3	2	2
Bachelor of Recreation (Co-op) (Hons.)	0	0	0	0	0	1	0	0	0	3
Master of Science (Kinesiology)	7	7	6	4	8	7	5	5	8	4
Master of Physical Education	9	8	11	3	13	7	8	15	8	8
<b>Sub-total</b>	<b>58</b>	<b>60</b>	<b>57</b>	<b>68</b>	<b>67</b>	<b>82</b>	<b>70</b>	<b>68</b>	<b>57</b>	<b>76</b>

**Table 4 - continued**  
**Degrees, Diplomas, and Certificates Conferred by Faculty/School and Gender - 2012 to 2016**

	2016		2015		2014		2013		2012	
	M	F	M	F	M	F	M	F	M	F
<b>Degrees - continued</b>										
<b>HUMANITIES AND SOCIAL SCIENCE</b> <sup>^</sup> (see Table 4A for degree by major)										
Bachelor of Arts	110	261	109	273	115	261	133	246	112	243
Bachelor of Arts (Hons.)	15	39	22	31	15	32	22	32	23	38
Master of Arts	34	46	32	35	35	51	29	39	33	40
Master of Gender Studies*	0	7	0	2	0	3	0	2	0	3
Master of Philosophy	0	7	5	2	8	7	2	2	0	4
<b>Sub-total</b>	<b>159</b>	<b>360</b>	<b>168</b>	<b>343</b>	<b>173</b>	<b>354</b>	<b>186</b>	<b>321</b>	<b>168</b>	<b>328</b>
<b>MARINE INSTITUTE</b>										
Bachelor of Maritime Studies	10	4	15	1	8	2	8	1	14	5
Bachelor of Technology	59	35	75	30	87	38	92	33	139	39
Master of Maritime Management	12	3	4	4	3	1	2	0	1	1
Master of Marine Studies	0	3	2	2	4	3	2	1	7	4
Master of Technology Management	15	4	17	9	10	3	8	5	2	0
<b>Sub-total</b>	<b>96</b>	<b>49</b>	<b>113</b>	<b>46</b>	<b>112</b>	<b>47</b>	<b>112</b>	<b>40</b>	<b>163</b>	<b>49</b>
<b>MUSIC</b>										
Bachelor of Music	4	13	6	14	11	10	9	11	3	16
Bachelor of Music (Hons.)	4	4	2	7	5	4	3	3	5	5
Master of Music	4	4	4	7	3	9	1	4	3	4
<b>Sub-total</b>	<b>12</b>	<b>21</b>	<b>12</b>	<b>28</b>	<b>19</b>	<b>23</b>	<b>13</b>	<b>18</b>	<b>11</b>	<b>25</b>
<b>MEDICINE</b>										
Doctor of Medicine	31	38	28	33	16	49	33	39	23	37
Master of Health Ethics	1	0	0	1	0	1	-	-	-	-
Master of Public Health	8	21	4	13	2	18	6	13	4	15
Master of Science (Medicine)	10	16	8	18	12	12	8	13	7	17
<b>Sub-total</b>	<b>50</b>	<b>75</b>	<b>40</b>	<b>65</b>	<b>30</b>	<b>80</b>	<b>47</b>	<b>65</b>	<b>34</b>	<b>69</b>
<b>NURSING</b>										
Bachelor of Nursing	15	180	14	184	16	186	14	149	16	192
Master of Nursing	2	36	2	18	3	20	0	15	0	9
<b>Sub-total</b>	<b>17</b>	<b>216</b>	<b>16</b>	<b>202</b>	<b>19</b>	<b>206</b>	<b>14</b>	<b>164</b>	<b>16</b>	<b>201</b>
<b>PHARMACY</b>										
Bachelor of Science (Pharmacy)	9	28	13	25	13	21	13	25	17	23
Master of Science (Pharmacy)	2	2	0	0	0	2	2	0	2	0
<b>Sub-total</b>	<b>11</b>	<b>30</b>	<b>13</b>	<b>25</b>	<b>13</b>	<b>23</b>	<b>15</b>	<b>25</b>	<b>19</b>	<b>23</b>
<b>SCIENCE</b> (see Table 4A for degrees by major)										
Bachelor of Science	93	160	134	150	120	127	105	137	115	119
Bachelor of Science (Hons.)	41	50	35	42	41	55	53	62	50	68
Master of Applied Social Psychology	0	6	0	2	2	4	1	5	2	1
Master of Applied Science	0	0	0	0	0	0	0	0	0	0
Master of Applied Statistics	0	2	0	0	1	0	0	1	0	1
Master of Environmental Science	8	5	4	4	4	4	5	4	1	1
Master of Science	48	43	53	47	58	36	44	41	48	35
<b>Sub-total</b>	<b>190</b>	<b>266</b>	<b>226</b>	<b>245</b>	<b>226</b>	<b>226</b>	<b>208</b>	<b>250</b>	<b>216</b>	<b>225</b>

<sup>^</sup> As of 2016, the Faculty of Arts has been renamed the Faculty of Humanities and Social Science.

\* As of August 2012, the Department of Women's Studies has been renamed Gender Studies.

**Table 4 - continued**  
**Degrees, Diplomas, and Certificates Conferred by Faculty/School and Gender - 2012 to 2016**

	2016		2015		2014		2013		2012	
	M	F	M	F	M	F	M	F	M	F
<b>Degrees - continued</b>										
<b>SOCIAL WORK</b>										
Bachelor of Social Work	3	63	11	60	11	60	4	81	3	58
Master of Social Work	3	28	3	17	4	17	2	20	5	17
<b>Sub-total</b>	<b>6</b>	<b>91</b>	<b>14</b>	<b>77</b>	<b>15</b>	<b>77</b>	<b>6</b>	<b>101</b>	<b>8</b>	<b>75</b>
<b>PHD</b>										
Arts	6	6	3	6	5	3	4	6	2	7
Business Administration	0	1	1	0	1	1	0	0	1	0
Education	1	1	0	1	1	1	0	1	2	2
Engineering	13	3	19	0	11	3	10	2	7	0
Graduate Studies - Other	0	0	0	1	1	0	0	2	-	-
Medicine	4	2	2	4	3	4	3	6	4	3
Pharmacy	0	0	0	0	0	0	0	0	0	2
Science	20	21	16	5	24	16	16	12	24	10
Social Work	0	1	1	2	0	1	0	2	0	0
<b>Sub-total</b>	<b>44</b>	<b>35</b>	<b>42</b>	<b>19</b>	<b>46</b>	<b>29</b>	<b>33</b>	<b>31</b>	<b>40</b>	<b>24</b>
<b>Total Degrees</b>	<b>1,280</b>	<b>2,045</b>	<b>1,338</b>	<b>1,956</b>	<b>1,341</b>	<b>2,050</b>	<b>1,361</b>	<b>2,152</b>	<b>1,325</b>	<b>2,049</b>
<b>Diplomas</b>										
Adult Learning and Post-Secondary Education	1	2	2	0	-	-	-	-	-	-
Adult Teacher Education	0	0	0	0	0	0	0	0	0	0
Applied Ethics	0	1	2	3	2	2	0	4	4	3
Business Administration	0	3	1	1	0	3	0	2	1	0
Clinical Epidemiology Research	4	5	1	10	8	8	4	8	3	4
Creative Writing	0	1	0	2	1	2	1	0	0	2
Community Health	0	2	1	2	1	0	1	1	2	2
English as a Second Language	0	0	0	0	0	0	0	0	1	0
Fisheries Resource Management	0	1	0	0	0	0	0	0	0	0
Geographic Information Sciences	0	2	2	4	3	0	0	0	1	1
Heritage Resources	0	0	0	0	0	0	0	0	0	1
Information Technology	0	1	-	-	-	-	-	-	-	-
Performance and Communications Media	3	6	3	9	1	7	2	4	3	11
Police Studies	8	5	16	3	3	6	9	3	11	3
Post-Masters Nurse Practitioner	0	1	0	3	1	1	0	0	0	0
Post-Secondary Education	1	0	0	0	3	1	2	3	1	3
Post-Secondary Studies	1	2	0	0	0	0	1	0	1	0
Professional Writing	0	0	0	0	1	1	0	0	1	0
Safety and Risk Engineering	6	1	2	1	1	0	-	-	-	-
Technology Education	14	6	8	11	13	6	12	7	13	8
Tourism Studies			0	0	0	0	0	3	-	-
<b>Total Diplomas</b>	<b>38</b>	<b>39</b>	<b>38</b>	<b>49</b>	<b>38</b>	<b>37</b>	<b>32</b>	<b>35</b>	<b>42</b>	<b>38</b>
<b>Certificates</b>										
Business Administration	7	6	2	9	1	10	6	10	3	14
Criminology	26	55	10	48	15	37	11	40	9	52
Library Studies	0	1	0	1	1	5	1	3	3	6
Newfoundland Studies	0	0	0	0	1	0	0	2	1	2
Public Administration	1	1	2	2	5	0	3	2	4	0
Public Policy	2	1	-	-	-	-	-	-	-	-
Regional Policy and Development	0	0	1	0	0	2	0	1	-	-
<b>Total Certificates</b>	<b>36</b>	<b>64</b>	<b>15</b>	<b>60</b>	<b>23</b>	<b>54</b>	<b>21</b>	<b>58</b>	<b>20</b>	<b>74</b>
<b>Grand Total</b>	<b>1,354</b>	<b>2,148</b>	<b>1,391</b>	<b>2,065</b>	<b>1,402</b>	<b>2,141</b>	<b>1,414</b>	<b>2,245</b>	<b>1,387</b>	<b>2,161</b>

**Table 4A\***  
**Undergraduate Degrees and Diplomas Conferred**  
**by Major or Discipline and Gender - 2012 to 2016**

	2016		2015		2014		2013		2012	
	M	F	M	F	M	F	M	F	M	F
<b>BUSINESS ADMINISTRATION</b>										
Business Administration	153	182	157	153	156	198	148	238	149	176
Diploma Program	0	3	1	1	-	-	-	-	-	-
<b>Total</b>	<b>153</b>	<b>185</b>	<b>158</b>	<b>154</b>	<b>156</b>	<b>198</b>	<b>148</b>	<b>238</b>	<b>149</b>	<b>176</b>
<b>EDUCATION</b>										
Intermediate/Secondary	48	64	50	81	52	68	57	83	81	87
Post-Secondary	8	9	6	10	6	5	7	4	2	6
Primary/Elementary	2	74	6	67	8	115	17	175	12	148
Secondary	1	0	-	-	-	-	-	-	-	-
Music Education	5	11	2	7	8	8	8	17	8	16
Special Education	5	52	10	58	6	64	5	64	5	62
Diploma Programs	16	8	10	11	16	7	14	10	14	11
<b>Total</b>	<b>85</b>	<b>218</b>	<b>84</b>	<b>234</b>	<b>96</b>	<b>267</b>	<b>108</b>	<b>353</b>	<b>122</b>	<b>330</b>
<b>ENGINEERING AND APPLIED SCIENCE</b>										
Civil	38	9	22	17	31	11	35	29	17	2
Computer	14	1	9	0	13	2	18	3	14	1
Electrical	18	3	27	2	27	7	18	4	17	5
Mechanical	64	10	62	13	56	7	75	20	70	16
Ocean and Naval Architecture	18	3	15	5	16	9	21	9	20	4
Process	11	8	18	5	9	7	25	13	-	-
<b>Total</b>	<b>163</b>	<b>34</b>	<b>153</b>	<b>42</b>	<b>152</b>	<b>43</b>	<b>192</b>	<b>78</b>	<b>138</b>	<b>28</b>
<b>GRENFELL CAMPUS</b>										
Arts (English Language and Literature)	5	6	1	10	3	13	2	8	2	5
Arts (English Language and Literature) (2nd Major)			0	0	0	1	-	-	-	-
Arts (Environmental Studies)	3	2	2	2	4	3	4	2	0	1
Arts (Historical Studies)	4	1	1	1	0	4	2	1	2	0
Arts (Historical Studies) (2nd Major)			0	0	0	0	0	0	0	0
Arts (Humanities)	0	0	0	0	0	0	1	0	0	1
Arts (Psychology)	4	30	4	17	3	21	3	12	6	13
Arts (Social/Cultural Studies)	1	3	2	4	1	1	0	5	1	3
Arts (Tourism Studies)	0	1	0	2	0	0	0	3	0	3
Business Administration	13	20	6	11	0	10	5	8	4	8
Education (Primary and Elementary)	3	20	4	16	6	26	1	35	1	34
Fine Arts (Theatre)	2	9	8	5	4	6	3	11	4	8
Fine Arts (Visual Arts)	3	16	1	12	3	19	5	11	5	14
Nursing	8	45	10	49	11	44	10	46	5	53
Science (Computational Math)	4	1	3	1	-	-	-	-	-	-
Science (Computational Math) (2nd Major)	1	0								
Science (Environmental Science (Biology))	0	5	1	3	7	1	2	5	4	5
Science (Environmental Science (Chemistry))	1	2	1	0	1	0	1	3	3	1
Science (General)	1	1	2	2	0	1	3	0	2	4
Science (Physics)	1	0	0	1	-	-	-	-	-	-
Science (Psychology)	2	9	4	5	1	5	2	2	1	3
Sustainable Resource Management	3	3	2	3	0	4	1	2	3	3
<b>Total</b>	<b>59</b>	<b>174</b>	<b>52</b>	<b>144</b>	<b>44</b>	<b>159</b>	<b>45</b>	<b>154</b>	<b>43</b>	<b>159</b>
<b>HUMAN KINETICS AND RECREATION</b>										
Kinesiology	26	26	20	35	24	38	22	26	17	43
Physical Education	0	1	2	1	2	0	1	0	2	0
Physical Education (K - 12 Teaching)	12	7	9	9	-	-	-	-	-	-
Physical Education (Teaching)	0	0	0	0	18	17	30	18	18	12
Recreation	4	11	9	16	2	13	4	4	4	9
<b>Total</b>	<b>42</b>	<b>45</b>	<b>40</b>	<b>61</b>	<b>46</b>	<b>68</b>	<b>57</b>	<b>48</b>	<b>41</b>	<b>64</b>

**Table 4A\* - continued**  
**Undergraduate Degrees and Diplomas Conferred**  
**by Major or Discipline and Gender - 2012 to 2016**

<b>HUMANITIES AND SOCIAL SCIENCE</b>										
Anthropology	2	9	3	6	3	4	6	4	3	8
Anthropology (2nd Major)	1	2	0	0	1	0	0	0	0	0
Archaeology	2	8	6	8	3	8	3	10	5	15
Archaeology (2nd Major)			1	1	0	1	0	0	0	2
Canadian Studies (2nd Major)	0	1								
Classics	2	3	2	1	2	2	1	5	0	3
Classics (2nd Major)	0	2	1	0	1	1	0	1	0	0
Communications Studies	5	23	6	18	4	14	3	15	2	10
Communications Studies (2nd Major)	1	5	1	4	1	5	1	2	0	2
Computer Science			0	0	1	0	1	0	0	0
Drama and Music			0	0	0	0	0	0	0	0
Economics	4	2	2	1	3	5	1	0	1	3
English	22	64	30	65	25	69	31	53	20	66
English (2nd Major)	1	7	6	5	2	5	6	12	5	8
English (Theatre and Drama)			0	0	0	0	1	3	1	3
Folklore	1	7	0	8	1	9	2	7	2	9
Folklore (2nd Major)			0	0	2	0	0	2	0	1
French	8	36	3	47	6	46	7	33	7	30
French (2nd Major)	1	6	1	3	1	3	2	5	0	4
Gender Studies**			0	0	0	2	0	1	0	2
Gender Studies** (2nd Major)	0	1	0	1	0	1	0	2	0	1
Geography	4	7	6	4	8	7	3	8	2	8
Geography (2nd Major)			0	1	0	1	0	1	0	3
German	3	2	1	2	2	4	3	5	1	1
German (2nd Major)	0	1	0	0	0	0	1	0	0	3
Greek and Roman Studies			0	0	1	2	1	0	1	1
Greek and Roman Studies (2nd Major)			0	0	0	0	0	0	0	1
History	18	18	16	14	19	18	25	17	19	22
History (2nd Major)	2	5	5	5	3	3	4	3	3	3
Law and Society	3	3	1	10	2	5	1	4	0	1
Law and Society (2nd Major)	0	1	0	1	1	1	1	2	1	0
Linguistics	2	11	4	15	1	12	1	15	0	6
Linguistics (2nd Major)	0	3	0	3	0	0	0	0	0	0
Mathematics (Pure)			0	0	0	0	0	0	0	0
Medieval Studies (2nd Major)	1	0	0	0	1	0	0	1	1	0
Philosophy	3	2	7	2	5	7	8	9	5	2
Philosophy (2nd Major)			0	0	0	0	1	0	0	0
Police Studies	14	15	12	10	3	6	11	11	7	2
Police Studies (2nd Major)	1	2	0	3	0	1	2	0	0	1
Political Science	9	4	10	14	19	9	24	17	42	17
Political Science (2nd Major)	0	2	0	1	2	0	0	1	1	4
Political Science (Canadian Government)	1	0	0	0	1	1	1	2	-	-
Political Science (Global Studies)	2	2	4	0	3	1	3	4	1	1
Political Science (Global Studies) (2nd Major)			0	0	1	0	0	1	-	-
Psychology	3	27	5	29	4	15	7	18	2	24
Psychology (2nd Major)	0	1	0	3	1	1	0	1	0	1
Religious Studies	2	11	5	8	2	8	1	8	5	10
Religious Studies (2nd Major)	0	1	0	6	0	1	2	1	2	4
Russian (Language and Literature)	2	1	0	0	1	0	2	1	1	1
Russian (Language and Literature) (2nd Major)	1	0	3	0	0	2	0	1	2	2
Social and Cultural Studies (2nd Major)			0	0	0	0	0	0	0	0
Sociology	16	47	7	42	9	38	17	29	6	32
Sociology (2nd Major)	4	8	1	4	0	4	2	1	3	4
Sociology and Anthropology			0	0	1	1	0	2	1	3
Spanish			1	0	0	0	0	0	1	1
Spanish (2nd Major)			0	0	1	0	0	0	0	0
Statistics			0	0	1	0	-	-	-	-
Diploma Programs	11	15	23	21	11	18	3	8	21	21
<b>Total</b>	<b>152</b>	<b>365</b>	<b>173</b>	<b>366</b>	<b>159</b>	<b>341</b>	<b>189</b>	<b>326</b>	<b>174</b>	<b>346</b>
<b>MARINE INSTITUTE</b>										
Maritime Studies	10	4	15	1	8	2	8	1	14	5
Technology	59	35	75	30	87	38	92	33	139	39
<b>Total</b>	<b>69</b>	<b>39</b>	<b>90</b>	<b>31</b>	<b>95</b>	<b>40</b>	<b>100</b>	<b>34</b>	<b>153</b>	<b>44</b>

**Table 4A\* - continued**  
**Undergraduate Degrees and Diplomas Conferred**  
**by Major or Discipline and Gender - 2012 to 2016**

	2016		2015		2014		2013		2012	
	M	F	M	F	M	F	M	F	M	F
<b>MEDICINE</b>										
Medicine	31	38	28	33	16	49	33	39	23	37
<b>MUSIC</b>										
Music	0	3	2	7	3	4	6	5	2	4
Composition	1	1	0	0	4	0	-	-	-	-
Comprehensive	1	7	1	8	1	2	-	-	-	-
History and Literature			0	0	0	1	0	2	1	2
Musicologies			1	0	1	0	-	-	-	-
Performance	6	5	3	4	5	5	4	6	5	7
Theory and Composition			0	0	1	0	2	1	0	2
Theory and Composition (2nd Major)			0	0	0	0	0	0	1	0
Conjoint Degree Program	0	1	1	2	1	2	0	0	0	6
<b>Total</b>	<b>8</b>	<b>17</b>	<b>8</b>	<b>21</b>	<b>16</b>	<b>14</b>	<b>12</b>	<b>14</b>	<b>9</b>	<b>21</b>
<b>NURSING</b>										
Nursing	15	180	14	184	16	186	14	149	16	192
<b>PHARMACY</b>										
Pharmacy	9	28	13	25	13	21	13	25	17	23
<b>SCIENCE</b>										
Behavioural Neuroscience	4	27	7	27	10	17	5	26	3	18
Behavioural Neuroscience (2nd Major)	0	0	0	1	0	0	0	0	0	0
Biochemistry	9	12	14	10	13	10	8	12	8	19
Biochemistry (2nd Major)	1	0	1	1	1	1	2	2	0	1
Biochemistry (Nutrition)	9	23	12	29	11	33	7	22	7	30
Biochemistry (Nutrition) (2nd Major)	2	3	0	0	2	3	1	7	0	3
Biology	13	35	7	19	13	36	12	28	24	24
Biology (2nd Major)	1	2	0	2	0	3	1	2	0	1
Biology (Ecology and Conservation)	4	4	2	3	4	4	3	2	1	1
Biology (Cell and Molecular)	5	14	7	15	3	8	6	9	13	7
Biology (Marine)	0	14	3	9	7	5	4	10	1	7
Chemistry	7	6	7	6	3	5	13	9	12	9
Chemistry (2nd Major)	1	1	0	0	0	0	0	1	0	0
Computational Chemistry	2	0	-	-	-	-	-	-	-	-
Computer Science	22	6	25	5	19	3	23	1	28	0
Computer Science (2nd Major)	1	1	0	0	0	0	0	0	0	0
Computer Science (Software Engineering)			1	0	0	0	1	0	1	0
Computer Science (Software Engineering) (2nd Major)			1	0	-	-	-	-	-	-
Earth Sciences	20	17	31	16	23	9	26	15	21	14
Earth Sciences (2nd Major)			0	0	0	1	0	0	1	0
Economics	4	7	5	1	6	0	7	6	8	3
Economics (2nd Major)			0	1	0	0	1	0	0	0
Environmental Physics	1	0	1	1	0	0	0	0	0	1
Geography	9	8	12	10	9	9	5	4	9	6
Geography (2nd Major)			2	1	0	3	1	1	0	0
Mathematics (Applied)	13	9	15	9	12	2	10	8	11	10
Mathematics (Applied) (2nd Major)			0	0	0	0	0	0	1	0
Mathematics (Pure)	1	3	5	3	4	2	4	6	3	2
Mathematics (Pure) (2nd Major)	1	2	1	0	0	0	0	0	1	0
Physics	2	1	5	0	6	0	10	2	6	1
Physics (2nd Major)	5	2	11	2	8	2	6	4	5	2
Psychology	9	23	9	28	14	39	12	38	8	33
Psychology (2nd Major)			0	0	1	0	0	0	0	0
Statistics	0	1	1	1	3	0	2	1	1	2
Statistics (2nd Major)	1	0	0	0	1	0	0	1	1	1
Diploma Programs			0	0	1	0	-	-	-	-
<b>Total</b>	<b>147</b>	<b>221</b>	<b>185</b>	<b>200</b>	<b>174</b>	<b>195</b>	<b>170</b>	<b>217</b>	<b>174</b>	<b>195</b>
<b>SOCIAL WORK</b>										
Social Work	3	63	11	60	11	60	4	81	3	58
<b>Grand Total</b>	<b>936</b>	<b>1,607</b>	<b>1,009</b>	<b>1,555</b>	<b>994</b>	<b>1,641</b>	<b>1,085</b>	<b>1,756</b>	<b>1,062</b>	<b>1,673</b>

\* Table 4A includes second majors whereas Table 4 does not.

\*\* As of August 2012, the Department of Women's Studies has been renamed Gender Studies.

**Table 5A**  
**Undergraduate and Graduate Enrolment by Faculty/School - Fall Semester**  
 (End of regular registration period)

Faculty/School	2016	2015	2014	2013	2012
<b>Undergraduate Students Total</b>					
Business Administration	2,186	2,098	1,994	1,775	1,776
Education	601	604	579	552	707
Engineering and Applied Science	1,215	1,238	1,204	1,086	1,100
Human Kinetics and Recreation	312	333	332	357	367
Humanities and Social Science	2,099	2,237	2,436	2,678	2,840
Marine Institute	343	335	353	372	378
Medicine	316	298	278	273	264
Music	133	136	136	136	137
Nursing*	1,004	997	1,011	1,046	1,087
Pharmacy	160	157	153	154	155
Science	2,725	2,796	2,762	2,637	2,591
Social Work	182	183	189	195	213
Grenfell Campus	987	1,025	1,040	1,112	1,075
Unspecified/Other	1,400	1,457	1,504	1,835	2,160
<b>Sub-total</b>	<b>13,663</b>	<b>13,894</b>	<b>13,971</b>	<b>14,208</b>	<b>14,850</b>
<b>Graduate Students Total</b>					
Business Administration	132	126	131	130	148
Education	729	781	833	893	919
Engineering and Applied Science	671	623	559	488	459
Graduate Studies - Interdisciplinary	87	95	96	86	92
Human Kinetics and Recreation	119	124	104	113	125
Humanities and Social Science**	460	419	395	418	370
Marine Institute	191	150	151	128	92
Medicine	305	296	265	293	270
Music**	53	45	44	46	42
Nursing*	118	132	131	129	107
Pharmacy	10	9	7	7	3
Science	727	736	736	713	657
Social Work	104	110	112	106	94
Grenfell Campus	53	41	31	15	8
Unspecified/Other	0	0	2	0	0
<b>Sub-total</b>	<b>3,759</b>	<b>3,687</b>	<b>3,597</b>	<b>3,565</b>	<b>3,386</b>
<b>Total</b>	<b><u>17,422</u></b>	<b><u>17,581</u></b>	<b><u>17,568</u></b>	<b><u>17,773</u></b>	<b><u>18,236</u></b>

See notes at the beginning of this section.

\* Includes students enrolled at the Centre for Nursing Studies and the Western Regional School of Nursing.

\*\*As of 2016 the Ethnomusicology Graduate Students previously counted with Humanities and Social Sciences, are now counted with Music. 2012-2015 data has been restated to reflect this change.



**Table 5B**  
**Full-time Undergraduate and Graduate Enrolment by Faculty and School - Fall Semester**  
 (End of regular registration period)

Faculty/School	2016	2015	2014	2013	2012
<b>Undergraduate Students Full-time</b>					
Business Administration	1,802	1,713	1,659	1,465	1,435
Education	364	391	413	387	523
Engineering and Applied Science	1,183	1,192	1,194	1,069	1,086
Human Kinetics and Recreation	297	311	318	337	361
Humanities and Social Science	1,839	1,928	2,092	2,279	2,414
Marine Institute	58	46	53	45	66
Medicine	315	298	277	273	264
Music	128	132	128	131	134
Nursing*	968	954	962	979	985
Pharmacy	160	157	152	154	152
Science	2,569	2,609	2,618	2,484	2,451
Social Work	176	182	186	188	212
Grenfell Campus	936	977	994	1,046	1,022
Unspecified/Other	949	813	988	1,208	1,425
<b>Sub-total</b>	<b>11,744</b>	<b>11,703</b>	<b>12,034</b>	<b>12,045</b>	<b>12,530</b>
<b>Graduate Students Full-time</b>					
Business Administration	67	65	72	61	64
Education	214	223	210	222	192
Engineering and Applied Science	599	543	476	423	400
Graduate Studies - Interdisciplinary	31	31	24	18	24
Human Kinetics and Recreation	67	65	52	53	55
Humanities and Social Science**	428	383	358	386	342
Marine Institute	55	30	28	26	22
Medicine	213	207	176	191	166
Music**	51	44	42	43	41
Nursing*	21	22	17	18	8
Pharmacy	10	9	7	7	3
Science	668	669	673	649	591
Social Work	28	28	27	33	25
Grenfell Campus	51	38	28	12	7
Unspecified/Other	0	0	1	0	0
<b>Sub-total</b>	<b>2,503</b>	<b>2,357</b>	<b>2,191</b>	<b>2,142</b>	<b>1,940</b>
<b>Total</b>	<b><u>14,247</u></b>	<b><u>14,060</u></b>	<b><u>14,225</u></b>	<b><u>14,187</u></b>	<b><u>14,470</u></b>

\* Includes students enrolled at the Centre for Nursing Studies and the Western Regional School of Nursing.

\*\*As of 2016 the Ethnomusicology Graduate Students previously counted with Humanities and Social Sciences, are now counted with Music. 2012-2015 data has been restated to reflect this change.

**Table 5C**  
**Part-time Undergraduate and Graduate Enrolment by Faculty and School - Fall Semester**  
 (End of regular registration period)

Faculty/School	2016	2015	2014	2013	2012
<b>Undergraduate Students Part-time</b>					
Business Administration	384	385	335	310	341
Education	237	213	166	165	184
Engineering and Applied Science	32	46	10	17	14
Human Kinetics and Recreation	15	22	14	20	6
Humanities and Social Science	260	309	344	399	426
Marine Institute	285	289	300	327	312
Medicine	1	0	1	0	0
Music	5	4	8	5	3
Nursing*	36	43	49	67	102
Pharmacy	0	0	1	0	3
Science	156	187	144	153	140
Social Work	6	1	3	7	1
Grenfell Campus	51	48	46	66	53
Unspecified/Other	451	644	516	627	735
<b>Sub-total</b>	<b>1,919</b>	<b>2,191</b>	<b>1,937</b>	<b>2,163</b>	<b>2,320</b>
<b>Graduate Students Part-time</b>					
Business Administration	65	61	59	69	84
Education	515	558	623	671	727
Engineering and Applied Science	72	80	83	65	59
Graduate Studies - Interdisciplinary	56	64	72	68	68
Human Kinetics and Recreation	52	59	52	60	70
Humanities and Social Science**	32	36	37	32	28
Marine Institute	136	120	123	102	70
Medicine	92	89	89	102	104
Music**	2	1	2	3	1
Nursing*	97	110	114	111	99
Pharmacy	0	0	0	0	0
Science	59	67	63	64	66
Social Work	76	82	85	73	69
Grenfell Campus	2	3	3	3	1
Unspecified/Other	0	0	1	0	0
<b>Sub-total</b>	<b>1,256</b>	<b>1,330</b>	<b>1,406</b>	<b>1,423</b>	<b>1,446</b>
<b>Total</b>	<b><u>3,175</u></b>	<b><u>3,521</u></b>	<b><u>3,343</u></b>	<b><u>3,586</u></b>	<b><u>3,766</u></b>

\* Includes students enrolled at the Centre for Nursing Studies and the Western Regional School of Nursing.

\*\*As of 2016 the Ethnomusicology Graduate Students previously counted with Humanities and Social Sciences, are now counted with Music. 2012-2015 data has been restated to reflect this change.

**Table 6A**  
**Total Undergraduate and Graduate Enrolment by Age and Gender - Fall Semester**  
 (End of regular registration period)

	2016			2015			2014		
Age	M	F	Total	M	F	Total	M	F	Total
<b>Full-time</b>									
16-18	702	1,149	1,851	759	1,192	1,951	778	1,198	1,976
19-20	1,459	2,296	3,755	1,438	2,245	3,683	1,439	2,298	3,737
21-23	1,688	2,515	4,203	1,739	2,492	4,231	1,754	2,610	4,364
24-25	639	735	1,374	682	735	1,417	682	783	1,465
26-30	958	846	1,804	876	797	1,673	850	772	1,622
>30	661	599	1,260	542	563	1,105	509	552	1,061
<b>Sub-total</b>	<b>6,107</b>	<b>8,140</b>	<b>14,247</b>	<b>6,036</b>	<b>8,024</b>	<b>14,060</b>	<b>6,012</b>	<b>8,213</b>	<b>14,225</b>
<b>Part-time</b>									
16-18	13	14	27	24	20	44	12	18	30
19-20	45	35	80	45	43	88	39	42	81
21-23	93	162	255	124	201	325	101	184	285
24-25	108	170	278	123	187	310	111	167	278
26-30	291	482	773	321	529	850	295	521	816
>30	774	988	1,762	800	1,104	1,904	749	1,104	1,853
<b>Sub-total</b>	<b>1,324</b>	<b>1,851</b>	<b>3,175</b>	<b>1,437</b>	<b>2,084</b>	<b>3,521</b>	<b>1,307</b>	<b>2,036</b>	<b>3,343</b>
<b>Total</b>	<b><u>7,431</u></b>	<b><u>9,991</u></b>	<b><u>17,422</u></b>	<b><u>7,473</u></b>	<b><u>10,108</u></b>	<b><u>17,581</u></b>	<b><u>7,319</u></b>	<b><u>10,249</u></b>	<b><u>17,568</u></b>

See notes at the beginning of this section.

**Table 6B**  
**Undergraduate Enrolment by Age and Gender - Fall Semester**  
 (End of regular registration period)

Age	2016			2015			2014		
	M	F	Total	M	F	Total	M	F	Total
<b>Full-time</b>									
16-18	702	1,149	1,851	759	1,192	1,951	778	1,198	1,976
19-20	1,459	2,296	3,755	1,438	2,244	3,682	1,439	2,298	3,737
21-23	1,569	2,393	3,962	1,637	2,376	4,013	1,635	2,492	4,127
24-25	445	552	997	465	555	1,020	478	578	1,056
26-30	385	433	818	346	402	748	365	405	770
>30	151	210	361	108	181	289	153	215	368
<b>Sub-total</b>	<b>4,711</b>	<b>7,033</b>	<b>11,744</b>	<b>4,753</b>	<b>6,950</b>	<b>11,703</b>	<b>4,848</b>	<b>7,186</b>	<b>12,034</b>
<b>Part-time</b>									
16-18	13	14	27	24	20	44	12	18	30
19-20	45	35	80	45	43	88	39	42	81
21-23	89	158	247	121	196	317	99	177	276
24-25	90	144	234	103	164	267	91	141	232
26-30	185	263	448	208	284	492	177	249	426
>30	428	455	883	448	535	983	373	519	892
<b>Sub-total</b>	<b>850</b>	<b>1,069</b>	<b>1,919</b>	<b>949</b>	<b>1,242</b>	<b>2,191</b>	<b>791</b>	<b>1,146</b>	<b>1,937</b>
<b>Total</b>	<b><u>5,561</u></b>	<b><u>8,102</u></b>	<b><u>13,663</u></b>	<b><u>5,702</u></b>	<b><u>8,192</u></b>	<b><u>13,894</u></b>	<b><u>5,639</u></b>	<b><u>8,332</u></b>	<b><u>13,971</u></b>

**Table 6C**  
**Graduate Enrolment by Age and Gender - Fall Semester**  
 (End of regular registration period)

Age	2016			2015			2014		
	M	F	Total	M	F	Total	M	F	Total
<b>Full-time</b>									
16-18	0	0	0	0	0	0	0	0	0
19-20	0	0	0	0	1	1	0	0	0
21-23	119	122	241	102	116	218	119	118	237
24-25	194	183	377	217	180	397	204	205	409
26-30	573	413	986	530	395	925	485	367	852
>30	510	389	899	434	382	816	356	337	693
<b>Sub-total</b>	<b>1,396</b>	<b>1,107</b>	<b>2,503</b>	<b>1,283</b>	<b>1,074</b>	<b>2,357</b>	<b>1,164</b>	<b>1,027</b>	<b>2,191</b>
<b>Part-time</b>									
16-18	0	0	0	0	0	0	0	0	0
19-20	0	0	0	0	0	0	0	0	0
21-23	4	4	8	3	5	8	2	7	9
24-25	18	26	44	20	23	43	20	26	46
26-30	106	219	325	113	245	358	118	272	390
>30	346	533	879	352	569	921	376	585	961
<b>Sub-total</b>	<b>474</b>	<b>782</b>	<b>1,256</b>	<b>488</b>	<b>842</b>	<b>1,330</b>	<b>516</b>	<b>890</b>	<b>1,406</b>
<b>Total</b>	<b><u>1,870</u></b>	<b><u>1,889</u></b>	<b><u>3,759</u></b>	<b><u>1,771</u></b>	<b><u>1,916</u></b>	<b><u>3,687</u></b>	<b><u>1,680</u></b>	<b><u>1,917</u></b>	<b><u>3,597</u></b>

See notes at the beginning of this section.

**Table 7A**  
**Undergraduate Students by Faculty/School and Gender - Fall Semester**  
 (End of regular registration period)

Faculty/School	2016			2015			2014		
	M	F	Total	M	F	Total	M	F	Total
<b>Full-time</b>									
Business Administration	871	931	1,802	834	879	1,713	809	850	1,659
Education	74	290	364	72	319	391	89	324	413
Engineering and Applied Science	853	330	1,183	876	316	1,192	894	300	1,194
Human Kinetics and Recreation	89	208	297	116	195	311	121	197	318
Humanities and Social Science	588	1,251	1,839	631	1,297	1,928	677	1,415	2,092
Marine Institute	38	20	58	38	8	46	42	11	53
Medicine	132	183	315	134	164	298	117	160	277
Music	56	72	128	53	79	132	51	77	128
Nursing	115	853	968	95	859	954	88	874	962
Pharmacy	54	106	160	50	107	157	51	101	152
Science	1,205	1,364	2,569	1,235	1,374	2,609	1,229	1,389	2,618
Social Work	14	162	176	12	170	182	17	169	186
Grenfell Campus	326	610	936	336	641	977	333	661	994
Unspecified/Other	296	653	949	271	542	813	330	658	988
<b>Sub-total</b>	<b>4,711</b>	<b>7,033</b>	<b>11,744</b>	<b>4,753</b>	<b>6,950</b>	<b>11,703</b>	<b>4,848</b>	<b>7,186</b>	<b>12,034</b>
Percentage (M/F)	40%	60%		41%	59%		40%	60%	
<b>Part-time</b>									
Business Administration	147	237	384	131	254	385	118	217	335
Education	78	159	237	70	143	213	58	108	166
Engineering and Applied Science	28	4	32	39	7	46	9	1	10
Human Kinetics and Recreation	5	10	15	8	14	22	6	8	14
Humanities and Social Science	105	155	260	114	195	309	118	226	344
Marine Institute	211	74	285	200	89	289	200	100	300
Medicine	0	1	1	0	0	0	0	1	1
Music	2	3	5	2	2	4	2	6	8
Nursing	3	33	36	2	41	43	4	45	49
Pharmacy	0	0	0	0	0	0	1	0	1
Science	87	69	156	112	75	187	95	49	144
Social Work	3	3	6	1	0	1	0	3	3
Grenfell Campus	22	29	51	17	31	48	17	29	46
Unspecified/Other	159	292	451	253	391	644	163	353	516
<b>Sub-total</b>	<b>850</b>	<b>1,069</b>	<b>1,919</b>	<b>949</b>	<b>1,242</b>	<b>2,191</b>	<b>791</b>	<b>1,146</b>	<b>1,937</b>
Percentage (M/F)	44%	56%		43%	57%		41%	59%	
<b>Total</b>	<b>5,561</b>	<b>8,102</b>	<b>13,663</b>	<b>5,702</b>	<b>8,192</b>	<b>13,894</b>	<b>5,639</b>	<b>8,332</b>	<b>13,971</b>
<b>Percentage (M/F)</b>	<b>41%</b>	<b>59%</b>		<b>41%</b>	<b>59%</b>		<b>40%</b>	<b>60%</b>	

See notes at the beginning of this section.

**Table 7B**  
**Graduate Students by Faculty/School and Gender - Fall Semester**  
 (End of regular registration period)

Faculty/School	2016			2015			2014		
	M	F	Total	M	F	Total	M	F	Total
<b>Full-time</b>									
Business Administration	44	23	67	44	21	65	42	30	72
Education	78	139	217	70	153	223	68	142	210
Engineering and Applied Science	499	102	601	435	108	543	372	104	476
Graduate Studies - Interdisciplinary	10	21	31	8	23	31	8	16	24
Human Kinetics and Recreation	43	26	69	38	27	65	29	23	52
Humanities and Social Science	172	234	406	152	231	383	141	217	358
Marine Institute	36	19	55	23	7	30	22	6	28
Medicine	79	135	214	80	127	207	66	110	176
Music	25	26	51	23	21	44	19	23	42
Nursing	6	17	23	6	16	22	3	14	17
Pharmacy	4	6	10	6	3	9	4	3	7
Science	377	302	679	370	299	669	365	308	673
Social Work	4	25	29	4	24	28	5	22	27
Grenfell Campus	19	32	51	24	14	38	20	8	28
Unspecified/Other	0	0	0	0	0	0	0	1	1
<b>Sub-total</b>	<b>1,396</b>	<b>1,107</b>	<b>2,503</b>	<b>1,283</b>	<b>1,074</b>	<b>2,357</b>	<b>1,164</b>	<b>1,027</b>	<b>2,191</b>
Percentage (M/F)	56%	44%		54%	46%		53%	47%	
<b>Part-time</b>									
Business Administration	37	28	65	34	27	61	30	29	59
Education	135	380	515	149	409	558	183	440	623
Engineering and Applied Science	62	10	72	70	10	80	70	13	83
Graduate Studies - Interdisciplinary	13	43	56	17	47	64	21	51	72
Human Kinetics and Recreation	28	24	52	33	26	59	31	21	52
Humanities and Social Science	16	16	32	14	22	36	15	22	37
Marine Institute	96	40	136	86	34	120	85	38	123
Medicine	33	59	92	27	62	89	23	66	89
Music	2	0	2	1	0	1	2	0	2
Nursing	8	89	97	9	101	110	9	105	114
Pharmacy	0	0	0	0	0	0	0	0	0
Science	35	24	59	37	30	67	36	27	63
Social Work	8	68	76	9	73	82	9	76	85
Grenfell Campus	1	1	2	2	1	3	2	1	3
Unspecified/Other	0	0	0	0	0	0	0	1	1
<b>Sub-total</b>	<b>474</b>	<b>782</b>	<b>1,256</b>	<b>488</b>	<b>842</b>	<b>1,330</b>	<b>516</b>	<b>890</b>	<b>1,406</b>
Percentage (M/F)	38%	62%		37%	63%		37%	63%	
<b>Total</b>	<b><u>1,870</u></b>	<b><u>1,889</u></b>	<b><u>3,759</u></b>	<b><u>1,771</u></b>	<b><u>1,916</u></b>	<b><u>3,687</u></b>	<b><u>1,680</u></b>	<b><u>1,917</u></b>	<b><u>3,597</u></b>
<b>Percentage (M/F)</b>	<b>50%</b>	<b>50%</b>		<b>48%</b>	<b>52%</b>		<b><u>47%</u></b>	<b><u>53%</u></b>	

See notes at the beginning of this section.

**Table 8**  
**Graduate Students by Faculty/School and Program\* - Fall Semester**

MASTERS	2016			2015			2014			
	Faculty/School	Thesis	Non-Thesis	Total	Thesis	Non-Thesis	Total	Thesis	Non-Thesis	Total
<b>Full-time</b>										
Business Administration	11	47	58	6	50	56	3	60	63	
Education	61	134	195	51	150	201	49	138	187	
Engineering and Applied Science	185	157	342	160	174	334	138	165	303	
Graduate Studies - Interdisciplinary	0	9	9	0	14	14	0	6	6	
Human Kinetics and Recreation	60	7	67	62	3	65	47	4	51	
Humanities and Social Science	167	110	277	164	102	266	142	89	231	
Marine Institute	3	51	54	0	29	29	2	26	28	
Medicine	116	21	137	115	28	143	93	22	115	
Music	0	35	35	0	33	33	0	30	30	
Nursing	0	13	13	1	13	14	3	10	13	
Pharmacy	6	0	6	5	0	5	6	0	6	
Science	328	49	377	341	47	388	362	47	409	
Social Work	3	10	13	3	7	10	4	2	6	
Grenfell Campus	51	0	51	28	9	37	28	0	28	
<b>Sub-total</b>	<b>991</b>	<b>643</b>	<b>1,634</b>	<b>936</b>	<b>659</b>	<b>1,595</b>	<b>877</b>	<b>599</b>	<b>1,476</b>	
Percentage (Thesis/Non-Thesis)	61%	39%		59%	41%		59%	41%		
<b>Part-time</b>										
Business Administration	0	63	63	0	59	59	0	57	57	
Education	54	446	500	65	483	548	61	553	614	
Engineering and Applied Science	41	6	47	41	10	51	43	11	54	
Graduate Studies - Interdisciplinary	0	51	51	1	57	58	1	62	63	
Human Kinetics and Recreation	16	35	51	18	41	59	16	34	50	
Humanities and Social Science	13	9	22	13	14	27	14	14	28	
Marine Institute	1	135	136	2	118	120	3	114	117	
Medicine	37	19	56	35	23	58	35	19	54	
Music	0	1	1	0	1	1	0	1	1	
Nursing	5	86	91	7	97	104	16	92	108	
Pharmacy	0	0	0	0	0	0	0	0	0	
Science	42	2	44	46	1	47	44	1	45	
Social Work	11	62	73	14	68	82	8	75	83	
Grenfell Campus	2	0	2	2	1	3	3	0	3	
<b>Sub-total</b>	<b>222</b>	<b>915</b>	<b>1,137</b>	<b>244</b>	<b>973</b>	<b>1,217</b>	<b>244</b>	<b>1,033</b>	<b>1,277</b>	
Percentage (Thesis/Non-Thesis)	20%	80%		20%	80%		19%	81%		
<b>Total Masters</b>	<b><u>1,213</u></b>	<b><u>1,558</u></b>	<b><u>2,771</u></b>	<b><u>1,180</u></b>	<b><u>1,632</u></b>	<b><u>2,812</u></b>	<b><u>1,121</u></b>	<b><u>1,632</u></b>	<b><u>2,753</u></b>	
<b>Percentage</b>	<b>44%</b>	<b>56%</b>		<b>42%</b>	<b>58%</b>		<b>41%</b>	<b>59%</b>		

\* See Explanation 2 at the beginning of this section. The data for this table has been recalculated for accuracy and the values for 2013 have been restated and are not comparable to previous years.

**Table 8 - continued**  
**Graduate Students by Faculty/School and Program\* - Fall Semester**

<b>DOCTORATE</b>	<b>2016</b>	<b>2015</b>	<b>2014</b>	<b>2013</b>	<b>2012</b>
<b>Faculty/School</b>	<b>Thesis</b>	<b>Thesis</b>	<b>Thesis</b>	<b>Thesis</b>	<b>Thesis</b>
<b>Full-time</b>					
Business Administration	9	9	8	11	7
Education	19	17	17	14	12
Engineering and Applied Science	218	179	151	124	102
Graduate Studies - Interdisciplinary	22	17	17	12	10
Humanities and Social Science	116	114	116	111	95
Medicine	50	38	36	34	37
Music	16	10	10	8	9
Nursing	6	6	3	4	-
Pharmacy	4	4	1	1	1
Science	288	266	247	242	216
Social Work	15	18	18	20	16
<b>Sub-total</b>	<b>763</b>	<b>678</b>	<b>624</b>	<b>581</b>	<b>505</b>
<b>Part-time</b>					
Business Administration	2	2	2	1	2
Education	3	4	5	5	5
Engineering and Applied Science	24	29	27	16	16
Graduate Studies - Interdisciplinary	5	5	6	5	3
Humanities and Social Science	10	10	9	9	8
Medicine	17	19	16	18	22
Music	1	0	1	1	0
Nursing	1	1	-	-	-
Pharmacy	0	0	0	0	0
Science	14	18	18	15	15
Social Work	0	0	0	0	0
<b>Sub-total</b>	<b>77</b>	<b>88</b>	<b>84</b>	<b>70</b>	<b>71</b>
<b>Total Doctorate</b>	<b>840</b>	<b>766</b>	<b>708</b>	<b>651</b>	<b>576</b>
<b>GRADUATE DIPLOMA</b>	<b>2016</b>	<b>2015</b>	<b>2014</b>	<b>2013</b>	<b>2012</b>
<b>Faculty/School</b>					
<b>Full-time</b>					
Education	0	1	1	3	2
Engineering and Applied Science	36	23	9	3	-
Marine Institute	0	2	-	-	-
Medicine	25	21	20	22	8
Nursing	2	2	1	1	-
<b>Sub-total</b>	<b>63</b>	<b>49</b>	<b>31</b>	<b>26</b>	<b>8</b>
<b>Part-time</b>					
Education	11	5	1	3	2
Engineering and Applied Science	0	0	1	1	-
Medicine	19	12	19	27	33
Nursing	4	3	3	4	-
<b>Sub-total</b>	<b>34</b>	<b>20</b>	<b>24</b>	<b>35</b>	<b>35</b>
<b>Total Graduate Diploma</b>	<b>97</b>	<b>69</b>	<b>55</b>	<b>61</b>	<b>43</b>
<b>OTHER</b>	<b>2016</b>	<b>2015</b>	<b>2014</b>	<b>2013</b>	<b>2012</b>
Applied to Graduate	40	29	70	92	152
Visiting	11	11	11	14	7
<b>Total Other</b>	<b>51</b>	<b>40</b>	<b>81</b>	<b>106</b>	<b>159</b>
<b>Grand Total</b>	<b>3,759</b>	<b>3,687</b>	<b>3,597</b>	<b>3,565</b>	<b>3,386</b>

\*See Explanation 2 at the beginning of this section. The data for this table has been recalculated for accuracy and the values for 2011, 2012 and 2013 have been restated and are not comparable to previous years.



**Table 9**  
**Total Full-time Undergraduate Students by Major and Year - Fall 2016**

(End of regular registration period)

Major	1st Major					Total 1st Major	Total 2nd Major	Total All Majors
	Yr 1	Yr 2	Yr 3	Yr 4	Yr 5			
Anthropology	6	10	5	3	5	29	4	33
Archaeology	9	19	13	16	6	63	2	65
Behavioural Neuroscience	0	20	28	24	13	85	27	112
Behavioural Neuroscience (Co-op)	0	0	0	1	0	1	0	1
Biochemistry	0	22	48	23	11	104	9	113
Biochemistry - Nutrition	0	26	34	31	12	103	13	116
Biology	0	22	31	41	22	116	8	124
Biology - Cell/Molecular	0	21	21	21	9	72	5	77
Biology (Co-op)	0	0	3	5	2	10	1	11
Biology - Ecology/Conservation	0	5	10	10	4	29	0	29
Biology - Marine	0	6	17	10	5	38	2	40
Business Administration	124	361	378	458	199	1,520	27	1,547
Business Administration (Grenfell Campus)	36	21	24	26	10	117	0	117
Business Admin. (direct entry - Grenfell)	0	0	0	0	0	0	0	0
Chemistry	0	13	18	20	3	54	10	64
Classics	0	0	4	4	6	14	5	19
Commerce (Co-op) Terms A/B~	184	8	1	0	0	193	1	194
Communications Studies	13	29	31	35	9	117	22	139
Computer Science	2	39	65	34	17	157	4	161
Computational Chemistry	0	0	1	1	0	2	0	2
Computational Math (Grenfell)	6	5	9	10	2	32	1	33
Dietetics	0	3	1	0	0	4	0	4
Earth Sciences	0	18	53	64	28	163	11	174
Economics	4	8	6	8	4	30	13	43
Economics (Co-op)	0	0	2	1	1	4	0	4
Education - DTE Conjoint (Int./Secondary)	0	1	0	0	17	18	0	18
Education - Intermediate/Secondary	7	0	0	0	77	84	1	85
Education - Primary/Elementary	0	0	31	43	77	151	0	151
Education - Prim/Elem 2nd Degree	0	1	0	0	48	49	0	49
Education - Prim/Elem Consec.	0	0	0	0	0	0	0	0
Education - Special	0	0	0	1	27	28	0	28
Engineering One	173	46	8	0	2	229	0	229
Engineering - Civil	0	45	43	54	67	209	0	209
Engineering - Computer	0	23	20	14	21	78	3	81
Engineering - Electrical	0	23	36	26	23	108	1	109
Engineering - Mechanical	0	64	78	92	83	317	0	317
Engineering - Ocean and Naval Architecture	0	24	15	39	35	113	1	114
Engineering - Process	0	16	30	38	41	125	0	125
English	45	69	74	77	31	296	27	323
English Language and Literature (Grenfell)	15	18	8	3	3	47	1	48
English - Theatre and Drama	0	1	0	1	1	3	0	3
Environmental Physics	0	0	0	1	1	2	0	2
Environmental Science	0	0	0	0	0	0	0	0

**Table 9 - continued**  
**Total Full-time Undergraduate Students by Major and Year - Fall 2016**

(End of regular registration period)

Major	1st Major					Total 1st Major	Total 2nd Major	Total All Majors
	Yr 1	Yr 2	Yr 3	Yr 4	Yr 5			
Environmental Science - Biology	7	13	11	11	2	44	1	45
Environmental Science - Chemistry	2	0	4	3	1	10	0	10
Environmental Studies	6	3	14	10	5	38	0	38
Folklore	1	7	3	6	4	21	3	24
French	10	43	42	34	9	138	35	173
Gender Studies^	1	6	1	2	2	12	5	17
General Science	18	16	2	4	1	41	0	41
Geography	5	18	30	16	10	79	6	85
German	3	2	2	1	0	8	9	17
German Language and Literature	0	0	0	0	0	0	0	0
Historical Studies	1	7	5	5	0	18	0	18
History	16	22	29	29	7	103	21	124
Humanities (Grenfell Campus)	1	4	3	2	1	11	3	14
Kinesiology	33	34	33	51	17	168	0	168
Law and Society	17	16	14	16	3	66	8	74
Linguistics	8	20	25	13	8	74	5	79
Mathematics	0	0	0	1	0	1	0	1
Mathematics - Applied	0	9	17	12	5	43	3	46
Mathematics - Pure	0	5	12	6	5	28	8	36
Medicine	24	28	4	42	217	315	3	318
Medieval Studies	0	0	0	0	0	0	0	0
Music	25	31	15	7	2	80	1	81
Music - Composition	0	0	4	3	2	9	0	9
Music - Comprehensive	0	2	4	4	1	11	0	11
Music - Conjoint Degree Programme	0	0	0	0	3	3	0	3
Music - Musicologies	0	0	1	0	2	3	1	4
Music - Performance	0	0	7	11	3	21	0	21
Music Education	2	2	1	0	19	24	4	28
Nursing - Collaborative	92	189	201	178	232	892	2	894
Nursing - Fast Track	10	0	6	2	56	74	0	74
Nursing (Post-RN Programme)	0	0	0	0	0	0	0	0
Pharmacy	0	21	21	22	96	160	0	160
Philosophy	5	11	9	6	0	31	10	41
Physical Education	0	0	0	2	0	2	0	2
Physical Education (K-12 Teaching)	9	16	14	17	12	68	1	69
Physics	0	3	6	9	6	24	20	44
Physics (Grenfell Campus)	2	3	1	1	1	8	1	9
Police Studies	29	32	11	18	5	95	6	101
Political Science	27	20	38	26	11	122	16	138
Political Science (Co-op)	0	0	2	2	1	5	0	5
Post-Secondary Education	0	0	0	0	2	2	0	2
Post-Secondary Education (1st Degree)	0	0	0	0	1	1	0	1

**Table 9 - continued**  
**Total Full-time Undergraduate Students by Major and Year - Fall 2016**

(End of regular registration period)

Major	1st Major					Total 1st Major	Total 2nd Major	Total All Majors
	Yr 1	Yr 2	Yr 3	Yr 4	Yr 5			
Post-Secondary Education (2nd Degree)	0	0	0	0	2	2	0	2
Pre-Biochemistry	0	1	4	1	1	7	1	8
Pre-Biology	0	1	2	5	0	8	0	8
Pre-Business Admin./Commerce	17	37	7	2	2	65	3	68
Pre-Chemistry	0	0	1	1	1	3	0	3
Pre-Earth Science	0	0	0	0	0	0	0	0
Pre-Education (Primary/Elementary)	0	0	1	1	0	2	0	2
Pre-iBBA	7	5	2	0	1	15	0	15
Pre-Pharmacy	0	1	3	0	0	4	0	4
Pre-Post-Secondary Education	3	0	1	0	1	5	1	6
Pre-Psychology	0	2	1	1	0	4	1	5
Pre-Social Work	0	0	0	1	0	1	2	3
Pre-Technology	0	0	0	0	0	0	1	1
Psychology	0	47	72	86	32	237	26	263
Psychology (Co-op)	0	0	0	2	1	3	0	3
Psychology (Grenfell Campus)	33	50	31	35	9	158	0	158
Recreation	1	8	16	22	11	58	1	59
Religious Studies	0	3	4	6	3	16	4	20
Russian Language and Literature	1	1	0	1	2	5	5	10
Social/Cultural Studies	5	7	2	5	1	20	0	20
Social Work (1st Degree)	0	24	51	43	41	159	1	160
Social Work (2nd Degree)	0	0	1	2	13	16	0	16
Sociology	28	47	55	50	17	197	24	221
Spanish	0	1	0	1	2	4	4	8
Statistics	0	3	7	3	0	13	5	18
Sustainable Resource Management	4	3	4	2	2	15	0	15
Theatre	9	8	12	13	2	44	0	44
Tourism Studies	0	0	0	3	1	4	0	4
Visual Arts	13	20	20	17	7	77	1	78
No First Major*	0	0	0	0	0	0	0	0
Not Applicable	33	31	12	5	12	93	0	93
Not Specified	1,550	846	189	52	103	2,740	57	2,797
Other	0	2	0	0	0	2	0	2
<b>Total</b>	<b><u>2,682</u></b>	<b><u>2,718</u></b>	<b><u>2,236</u></b>	<b><u>2,167</u></b>	<b><u>1,941</u></b>	<b><u>11,744</u></b>	<b><u>508</u></b>	<b><u>12,252</u></b>

~ Business Admin. Terms A/B, Commerce (Co-op) Terms A/B, Engineering Terms A/B, and Pre-designations as indicated on students' applications.

\* Note: In the following fields students declared second majors: Canadian Studies (1), Counselling Psychology (1), Food Safety (Adv. Dip) (1), Greek and Roman Studies (1), Marine Engineering Systems Design (1), Naval Architecture (5), Pre-Maritime Studies (1), Primary Technology Year (1), Remotely Operated Vehicles (2), Sociology and Anthropology (3) and Technology Education (21).

^ As of August 2012, the Department of Women's Studies has been renamed Gender Studies.

**Table 9A**  
**Full-time Undergraduate Students (Grenfell Campus/WRSON)**  
**by Major and Year - Fall 2016**

(End of regular registration period)

Major	1st Major					Total 1st Major	Total 2nd Major	Total All Majors
	Yr 1	Yr 2	Yr 3	Yr 4	Yr 5			
Anthropology	1	0	0	0	0	1	0	1
Archaeology	0	0	0	0	0	0	0	0
Behavioural Neuroscience	0	1	0	0	0	1	0	1
Behavioural Neuroscience (Co-op)	0	0	0	0	0	0	0	0
Biochemistry	0	0	0	0	0	0	0	0
Biochemistry - Nutrition	0	0	0	0	0	0	0	0
Biology	0	0	0	0	0	0	0	0
Biology - Cell/Molecular	0	0	0	0	0	0	0	0
Biology (Co-op)	0	0	0	0	0	0	0	0
Biology - Ecology/Conservation	0	0	0	0	0	0	0	0
Biology - Marine	0	0	0	0	0	0	0	0
Business Administration	1	1	3	0	0	5	1	6
Business Administration (Grenfell Campus)	35	18	21	26	10	110	0	110
Business Admin. (direct entry - Grenfell)	0	0	0	0	0	0	0	0
Chemistry	0	0	0	0	0	0	0	0
Classics	0	0	0	0	0	0	0	0
Commerce (Co-op) Terms A/B~	6	0	0	0	0	6	0	6
Communications Studies	0	0	0	0	0	0	0	0
Computer Science	0	0	0	0	0	0	0	0
Computational Chemistry	0	0	0	0	0	0	0	0
Computational Math (Grenfell)	5	5	9	10	2	31	1	32
Dietetics	0	0	0	0	0	0	0	0
Earth Sciences	0	0	0	0	0	0	0	0
Economics	0	0	0	0	0	0	0	0
Economics (Co-op)	0	0	0	0	0	0	0	0
Education - DTE Conjoint (Int./Secondary)	0	0	0	0	0	0	0	0
Education - Intermediate/Secondary	0	0	0	0	0	0	0	0
Education - Primary/Elementary	0	0	0	0	0	0	0	0
Education - Prim./Elem. 2nd Degree	0	0	0	0	20	20	0	20
Education - Prim./Elem. Consec.	0	0	0	0	0	0	0	0
Education - Special	0	0	0	0	0	0	0	0
Engineering One	3	0	0	0	0	3	0	3
Engineering Civil	0	0	0	0	0	0	0	0
Engineering - Computer	0	0	0	0	0	0	0	0
Engineering - Electrical	0	0	0	0	0	0	0	0
Engineering - Mechanical	0	0	0	0	0	0	0	0
Engineering - Ocean and Naval Architecture	0	0	0	0	0	0	0	0
Engineering - Process	0	0	0	0	0	0	0	0
English	0	2	0	1	1	4	0	4
English Language and Literature (Grenfell)	13	18	7	3	1	42	1	43
English - Theatre and Drama	0	0	0	0	0	0	0	0
Environmental Physics	0	0	0	0	0	0	0	0
Environmental Science	0	0	0	0	0	0	0	0

**Table 9A - continued**  
**Full-time Undergraduate Students (Grenfell Campus/WRSON)**  
**by Major and Year - Fall 2016**

(End of regular registration period)

Major	1st Major					Total 1st Major	Total 2nd Major	Total All Majors
	Yr 1	Yr 2	Yr 3	Yr 4	Yr 5			
Environmental Science - Biology	5	12	11	10	2	40	0	40
Environmental Science - Chemistry	2	0	4	3	1	10	0	10
Environmental Studies	5	2	14	9	4	34	0	34
Folklore	0	0	0	0	0	0	0	0
French	0	1	0	0	1	2	1	3
Gender Studies^	0	0	0	0	0	0	0	0
General Science	16	11	2	4	1	34	0	34
Geography	0	0	0	0	0	0	0	0
German	0	0	0	0	0	0	0	0
German Language and Literature	0	0	0	0	0	0	0	0
Historical Studies	1	7	5	5	0	18	0	18
History	0	0	0	0	0	0	0	0
Humanities (Grenfell Campus)	1	2	3	2	1	9	2	11
Kinesiology	1	0	0	0	0	1	0	1
Law and Society	0	0	0	0	1	1	0	1
Linguistics	0	0	0	0	0	0	0	0
Mathematics	0	0	0	0	0	0	0	0
Mathematics - Applied	0	0	0	0	0	0	0	0
Mathematics - Pure	0	0	0	0	0	0	0	0
Medicine	0	0	0	0	0	0	0	0
Medieval Studies	0	0	0	0	0	0	0	0
Music	0	0	0	0	0	0	0	0
Music - Composition	0	0	0	0	0	0	0	0
Music - Comprehensive	0	0	0	0	0	0	0	0
Music - Conjoint Degrees	0	0	0	0	0	0	0	0
Music - Musicologies	0	0	0	0	0	0	0	0
Music - Performance	0	0	0	0	0	0	0	0
Music Education	0	0	0	0	0	0	0	0
Nursing - Collaborative	28	58	43	38	51	218	0	218
Nursing - Fast Track	3	0	1	0	11	15	0	15
Nursing (Post-RN Programme)	0	0	0	0	0	0	0	0
Pharmacy	0	0	0	0	0	0	0	0
Philosophy	0	0	0	0	0	0	1	1
Physical Education	0	0	0	0	0	0	0	0
Physical Education (K-12 Teaching)	1	0	0	0	0	1	0	1
Physics	0	0	0	0	0	0	0	0
Physics (Grenfell Campus)	1	3	1	1	1	7	1	8
Police Studies	0	1	0	0	0	1	1	2
Political Science	1	0	0	0	0	1	0	1
Political Science (Co-op)	0	0	0	0	0	0	0	0
Post-Secondary Education	0	0	0	0	0	0	0	0
Post-Secondary Education (1st Degree)	0	0	0	0	0	0	0	0

**Table 9A - continued**  
**Full-time Undergraduate Students (Grenfell Campus/WRSON)**  
**by Major and Year - Fall 2016**

(End of regular registration period)

Major	1st Major					Total 1st Major	Total 2nd Major	Total All Majors
	Yr 1	Yr 2	Yr 3	Yr 4	Yr 5			
Post-Secondary Education (2nd Degree)	0	0	0	0	0	0	0	0
Pre-Biochemistry	0	0	0	0	0	0	0	0
Pre-Biology	0	0	0	0	0	0	0	0
Pre-Business Admin./Commerce	0	0	0	0	0	0	0	0
Pre-Chemistry	0	0	0	0	0	0	0	0
Pre-Earth Science	0	0	0	0	0	0	0	0
Pre-Education (Primary/Elementary)	0	0	0	0	0	0	0	0
Pre-iBBA	0	0	0	0	0	0	0	0
Pre-Pharmacy	0	0	0	0	0	0	0	0
Pre-Post-Secondary Education	0	0	0	0	0	0	0	0
Pre-Psychology	0	0	0	0	0	0	0	0
Pre-Social Work	0	0	0	1	0	1	0	1
Pre-Technology	0	0	0	0	0	0	0	0
Psychology	0	1	0	0	0	1	0	1
Psychology (Co-op)	0	0	0	0	0	0	0	0
Psychology (Grenfell Campus)	31	45	27	34	7	144	0	144
Recreation	0	0	0	0	0	0	0	0
Religious Studies	0	0	0	0	0	0	0	0
Russian Language and Literature	0	0	0	0	0	0	0	0
Social/Cultural Studies	5	6	2	5	1	19	0	19
Social Work (1st Degree)	0	0	0	0	0	0	0	0
Social Work (2nd Degree)	0	0	0	0	0	0	0	0
Sociology	1	0	1	0	0	2	0	2
Spanish	0	0	0	0	0	0	0	0
Statistics	0	0	0	0	0	0	0	0
Sustainable Resource Management	4	3	4	2	2	15	0	15
Theatre	9	8	12	12	2	43	0	43
Tourism Studies	0	0	0	3	1	4	0	4
Visual Arts	13	19	20	17	6	75	0	75
No First Major	0	0	0	0	0	0	0	0
Not Applicable	0	0	0	0	0	0	0	0
Not Specified	205	35	4	1	5	250	0	250
Other	0	0	0	0	0	0	0	0
<b>Total</b>	<b>397</b>	<b>259</b>	<b>194</b>	<b>187</b>	<b>132</b>	<b>1,169</b>	<b>9</b>	<b>1,178</b>

~ Business Admin. Terms A/B, Commerce (Co-op) Terms A/B, Engineering Terms A/B, and Pre-designations as indicated on students' applications.

^ As of August 2012, the Department of Women's Studies has been renamed Gender Studies.

**Table 9B**  
**Full-time Undergraduate Students (St. John's Campus/MI/CNS)**  
**by Major and Year - Fall 2016**  
(End of regular registration period)

Major	1st Major					Total 1st Major	Total 2nd Major	Total All Majors
	Yr 1	Yr 2	Yr 3	Yr 4	Yr 5			
Anthropology	5	10	5	3	5	28	4	32
Archaeology	9	19	13	16	6	63	2	65
Behavioural Neuroscience	0	19	28	24	13	84	27	111
Behavioural Neuroscience (Co-op)	0	0	0	1	0	1	0	1
Biochemistry	0	22	48	23	11	104	9	113
Biochemistry - Nutrition	0	26	34	31	12	103	13	116
Biology	0	22	31	41	22	116	8	124
Biology - Cell/Molecular	0	21	21	21	9	72	5	77
Biology (Co-op)	0	0	3	5	2	10	1	11
Biology - Ecology/Conservation	0	5	10	10	4	29	0	29
Biology - Marine	0	6	17	10	5	38	2	40
Business Administration	123	360	375	458	199	1,515	26	1,541
Business Administration (Grenfell Campus)	1	3	3	0	0	7	0	7
Business Admin. (direct entry - Grenfell)	0	0	0	0	0	0	0	0
Chemistry	0	13	18	20	3	54	10	64
Classics	0	0	4	4	6	14	5	19
Commerce (Co-op) Terms A/B~	178	8	1	0	0	187	1	188
Communications Studies	13	29	31	35	9	117	22	139
Computer Science	2	39	65	34	17	157	4	161
Computational Chemistry	0	0	1	1	0	2	0	2
Computational Math (Grenfell)	1	0	0	0	0	1	0	1
Dietetics	0	3	1	0	0	4	0	4
Earth Sciences	0	18	53	64	28	163	11	174
Economics	4	8	6	8	4	30	13	43
Economics (Co-op)	0	0	2	1	1	4	0	4
Education - DTE Conjoint (Int./Secondary)	0	1	0	0	17	18	0	18
Education - Intermediate/Secondary	7	0	0	0	77	84	1	85
Education - Primary/Elementary	0	0	31	43	77	151	0	151
Education - Prim./Elem. 2nd Degree	0	1	0	0	28	29	0	29
Education - Prim./Elem. Consec.	0	0	0	0	0	0	0	0
Education - Special	0	0	0	1	27	28	0	28
Engineering One	170	46	8	0	2	226	0	226
Engineering Civil	0	45	43	54	67	209	0	209
Engineering - Computer	0	23	20	14	21	78	3	81
Engineering - Electrical	0	23	36	26	23	108	1	109
Engineering - Mechanical	0	64	78	92	83	317	0	317
Engineering - Ocean and Naval Architecture	0	24	15	39	35	113	1	114
Engineering - Process	0	16	30	38	41	125	0	125
English	45	67	74	76	30	292	27	319
English Language and Literature (Grenfell)	2	0	1	0	2	5	0	5
English - Theatre and Drama	0	1	0	1	1	3	0	3
Environmental Physics	0	0	0	1	1	2	0	2
Environmental Science	0	0	0	0	0	0	0	0

**Table 9B - continued**  
**Full-time Undergraduate Students (St. John's Campus/MI/CNS)**  
**by Major and Year - Fall 2016**

(End of regular registration period)

Major	1st Major					Total 1st Major	Total 2nd Major	Total All Majors
	Yr 1	Yr 2	Yr 3	Yr 4	Yr 5			
Environmental Science - Biology	2	1	0	1	0	4	1	5
Environmental Science - Chemistry	0	0	0	0	0	0	0	0
Environmental Studies	1	1	0	1	1	4	0	4
Folklore	1	7	3	6	4	21	3	24
French	10	42	42	34	8	136	34	170
Gender Studies^	1	6	1	2	2	12	5	17
General Science	2	5	0	0	0	7	0	7
Geography	5	18	30	16	10	79	6	85
German	3	2	2	1	0	8	9	17
German Language and Literature	0	0	0	0	0	0	0	0
Historical Studies	0	0	0	0	0	0	0	0
History	16	22	29	29	7	103	21	124
Humanities (Grenfell Campus)	0	2	0	0	0	2	1	3
Kinesiology	32	34	33	51	17	167	0	167
Law and Society	17	16	14	16	2	65	8	73
Linguistics	8	20	25	13	8	74	5	79
Mathematics	0	0	0	1	0	1	0	1
Mathematics - Applied	0	9	17	12	5	43	3	46
Mathematics - Pure	0	5	12	6	5	28	8	36
Medicine	24	28	4	42	217	315	3	318
Medieval Studies	0	0	0	0	0	0	0	0
Music	25	31	15	7	2	80	1	81
Music - Composition	0	0	4	3	2	9	0	9
Music - Comprehensive	0	2	4	4	1	11	0	11
Music - Conjoint Degrees	0	0	0	0	3	3	0	3
Music - Musicologies	0	0	1	0	2	3	1	4
Music - Performance	0	0	7	11	3	21	0	21
Music Education	2	2	1	0	19	24	4	28
Nursing - Collaborative	64	131	158	140	181	674	2	676
Nursing - Fast Track	7	0	5	2	45	59	0	59
Nursing (Post-RN Programme)	0	0	0	0	0	0	0	0
Pharmacy	0	21	21	22	96	160	0	160
Philosophy	5	11	9	6	0	31	9	40
Physical Education	0	0	0	2	0	2	0	2
Physical Education (K-12 Teaching)	8	16	14	17	12	67	1	68
Physics	0	3	6	9	6	24	20	44
Physics (Grenfell Campus)	1	0	0	0	0	1	0	1
Police Studies	29	31	11	18	5	94	5	99
Political Science	26	20	38	26	11	121	16	137
Political Science (Co-op)	0	0	2	2	1	5	0	5
Post-Secondary Education	0	0	0	0	2	2	0	2
Post-Secondary Education (1st Degree)	0	0	0	0	1	1	0	1



**Table 9B - continued**  
**Full-time Undergraduate Students (St. John's Campus/MI/CNS)**  
**by Major and Year - Fall 2016**

(End of regular registration period)

Major	1st Major					Total 1st Major	Total 2nd Major	Total All Majors
	Yr 1	Yr 2	Yr 3	Yr 4	Yr 5			
Post-Secondary Education (2nd Degree)	0	0	0	0	2	2	0	2
Pre-Biochemistry	0	1	4	1	1	7	1	8
Pre-Biology	0	1	2	5	0	8	0	8
Pre-Business Admin./Commerce	17	37	7	2	2	65	3	68
Pre-Chemistry	0	0	1	1	1	3	0	3
Pre-Earth Science	0	0	0	0	0	0	0	0
Pre-Education (Primary/Elementary)	0	0	1	1	0	2	0	2
Pre-iBBA	7	5	2	0	1	15	0	15
Pre-Pharmacy	0	1	3	0	0	4	0	4
Pre-Post-Secondary Education	3	0	1	0	1	5	1	6
Pre-Psychology	0	2	1	1	0	4	1	5
Pre-Social Work	0	0	0	0	0	0	2	2
Pre-Technology	0	0	0	0	0	0	1	1
Psychology	0	46	72	86	32	236	26	262
Psychology (Co-op)	0	0	0	2	1	3	0	3
Psychology (Grenfell Campus)	2	5	4	1	2	14	0	14
Recreation	1	8	16	22	11	58	1	59
Religious Studies	0	3	4	6	3	16	4	20
Russian Language and Literature	1	1	0	1	2	5	5	10
Social/Cultural Studies	0	1	0	0	0	1	0	1
Social Work (1st Degree)	0	24	51	43	41	159	1	160
Social Work (2nd Degree)	0	0	1	2	13	16	0	16
Sociology	27	47	54	50	17	195	24	219
Spanish	0	1	0	1	2	4	4	8
Statistics	0	3	7	3	0	13	5	18
Sustainable Resource Management	0	0	0	0	0	0	0	0
Theatre	0	0	0	1	0	1	0	1
Tourism Studies	0	0	0	0	0	0	0	0
Visual Arts	0	1	0	0	1	2	1	3
No First Major	0	0	0	0	0	0	0	0
Not Applicable	33	31	12	5	12	93	0	93
Not Specified	1,345	811	185	51	98	2,490	57	2,547
Other	0	2	0	0	0	2	0	2
<b>Total</b>	<b><u>2,285</u></b>	<b><u>2,459</u></b>	<b><u>2,042</u></b>	<b><u>1,980</u></b>	<b><u>1,809</u></b>	<b><u>10,575</u></b>	<b><u>499</u></b>	<b><u>11,074</u></b>

~ Business Admin. Terms A/B, Commerce (Co-op) Terms A/B, Engineering Terms A/B, and Pre-designations as indicated on students' applications.

^ As of August 2012, the Department of Women's Studies has been renamed Gender Studies.

**Table 10**  
**Full-time and Part-time Undergraduate Enrolment**  
**by Faculty/School and Year - Fall 2016**  
 (End of regular registration period)

Faculty/School	Y1	Y2	Y3	Y4	Y5	Total
<b>Full-time</b>						
Business Administration	335	411	386	465	205	1,802
Education	13	4	33	44	270	364
Engineering and Applied Science	179	241	230	262	271	1,183
Human Kinetics and Recreation	44	58	63	92	40	297
Humanities and Social Science	317	498	446	403	175	1,839
Marine Institute	25	23	7	3	0	58
Medicine	24	28	4	42	217	315
Music	26	33	31	25	13	128
Nursing*	104	189	207	180	288	968
Pharmacy	0	21	21	22	96	160
Science	753	683	527	412	194	2,569
Social Work	0	25	52	45	54	176
Grenfell Campus	384	202	153	149	48	936
Unspecified/Other	478	302	76	23	70	949
<b>Sub-total</b>	<b>2,682</b>	<b>2,718</b>	<b>2,236</b>	<b>2,167</b>	<b>1,941</b>	<b>11,744</b>
<b>Part-time</b>						
Business Administration	40	65	68	70	141	384
Education	45	18	16	12	146	237
Engineering and Applied Science	3	4	8	2	15	32
Human Kinetics and Recreation	0	1	2	2	10	15
Humanities and Social Science	27	33	45	44	111	260
Marine Institute	70	151	43	14	7	285
Medicine	0	0	0	0	1	1
Music	0	0	1	1	3	5
Nursing*	2	3	5	8	18	36
Pharmacy	0	0	0	0	0	0
Science	35	32	24	16	49	156
Social Work	0	0	3	1	2	6
Grenfell Campus	2	1	13	12	23	51
Unspecified/Other	125	46	39	18	223	451
<b>Sub-total</b>	<b>349</b>	<b>354</b>	<b>267</b>	<b>200</b>	<b>749</b>	<b>1,919</b>
<b>Total</b>	<b><u>3,031</u></b>	<b><u>3,072</u></b>	<b><u>2,503</u></b>	<b><u>2,367</u></b>	<b><u>2,690</u></b>	<b><u>13,663</u></b>

See notes at the beginning of this section.

\* Includes students enrolled at the Centre for Nursing Studies and the Western Regional School of Nursing.

**Table 11**  
**Full-time and Part-time Undergraduate Enrolment**  
**by Faculty/School and Number of Credit Hours - Fall 2016**  
(End of regular registration period)

Faculty/School	0-30	31-60	61-90	91-120	>120	Total
<b>Full-time</b>						
Business Administration	595	389	373	374	71	1,802
Education	15	10	54	64	221	364
Engineering and Applied Science	211	271	265	195	241	1,183
Human Kinetics and Recreation	74	53	66	88	16	297
Humanities and Social Science	628	435	424	276	76	1,839
Marine Institute	43	8	6	1	0	58
Medicine	48	7	1	52	207	315
Music	41	30	23	27	7	128
Nursing*	182	204	219	193	170	968
Pharmacy	4	21	30	26	79	160
Science	1,176	563	440	308	82	2,569
Social Work	17	33	55	27	44	176
Grenfell Campus	532	134	138	114	18	936
Unspecified/Other	696	134	41	22	56	949
<b>Sub-total</b>	<b>4,262</b>	<b>2,292</b>	<b>2,135</b>	<b>1,767</b>	<b>1,288</b>	<b>11,744</b>
<b>Part-time</b>						
Business Administration	73	62	75	109	65	384
Education	58	16	11	12	140	237
Engineering and Applied Science	5	2	10	1	14	32
Human Kinetics and Recreation	2	1	1	5	6	15
Humanities and Social Science	45	39	45	69	62	260
Marine Institute	162	90	18	12	3	285
Medicine	0	0	0	0	1	1
Music	0	1	0	1	3	5
Nursing*	2	6	6	10	12	36
Pharmacy	0	0	0	0	0	0
Science	47	36	16	32	25	156
Social Work	0	2	1	2	1	6
Grenfell Campus	3	9	9	20	10	51
Unspecified/Other	150	40	33	33	195	451
<b>Sub-total</b>	<b>547</b>	<b>304</b>	<b>225</b>	<b>306</b>	<b>537</b>	<b>1,919</b>
<b>Total</b>	<b><u>4,809</u></b>	<b><u>2,596</u></b>	<b><u>2,360</u></b>	<b><u>2,073</u></b>	<b><u>1,825</u></b>	<b><u>13,663</u></b>

See notes at the beginning of this section.

\* Includes students enrolled at the Centre for Nursing Studies and the Western Regional School of Nursing.

## Newfoundland and Labrador Map and Postal Codes

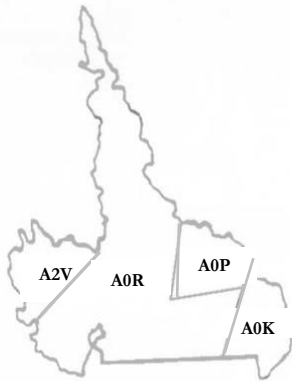

Labrador is not to scale.



**Table 12**  
**Distribution of Full-time and Part-time Student Enrolments**  
**by Postal Code - Fall 2016\***  
 (End of regular registration period)

Postal Code	Region	2016 Full-time			2016 Part-time			2016 Total
		UG	Grad	Total	UG	Grad	Total	
A0A	Avalon Area #1	583	41	624	83	50	133	757
A0B	Avalon Area #2	202	12	214	29	11	40	254
A1A-A1H	St. John's	2,718	394	3,112	506	320	826	3,938
A1N	Mount Pearl	639	33	672	91	44	135	807
A1S	Goulds	173	8	181	26	12	38	219
A1K	Torbay	287	19	306	50	29	79	385
A1L	Paradise	463	22	485	100	55	155	640
A1M	Portugal Cove/St. Philips	162	18	180	46	26	72	252
A1W-A1X	Conception Bay South	523	31	554	105	49	154	708
A1Y	Carbonear	76	7	83	12	9	21	104
A5A	Clarenville	130	0	130	13	5	18	148
A0C	Clarenville North	106	3	109	12	6	18	127
A0E	Clarenville South	210	12	222	28	14	42	264
A0G	Gander Area	298	8	306	19	18	37	343
A1V	Gander	173	3	176	18	13	31	207
A0H	Grand Falls Area	157	4	161	20	12	32	193
A2A	Grand Falls	141	8	149	18	15	33	182
A2B	Grand Falls/Windsor	28	2	30	5	2	7	37
A0J	Springdale Area	78	0	78	5	4	9	87
A0M	Channel/Port aux Basques	55	2	57	5	1	6	63
A0N	Stephenville Area	123	3	126	12	11	23	149
A2N	Stephenville	109	2	111	13	16	29	140
A0L	Corner Brook Area	92	3	95	12	6	18	113
A2H	Corner Brook	564	23	587	70	32	102	689
A8A	Deer Lake	82	2	84	4	4	8	92
A0K	Deer Lake Area, Northern Pen. & Labrador	263	7	270	27	17	44	314
A0P	Goose Bay	109	4	113	21	24	45	158
A0R	Churchill Falls-Wabush	34	1	35	11	2	13	48
A2V	Labrador City	41	2	43	9	9	18	61
	Postal Code Not on File	241	52	293	77	31	108	401
	<b>NL Students Sub-total</b>	<b>8,860</b>	<b>726</b>	<b>9,586</b>	<b>1,447</b>	<b>847</b>	<b>2,294</b>	<b>11,880</b>
	<b>Other Canadian Sub-total</b>	<b>1,775</b>	<b>522</b>	<b>2,297</b>	<b>379</b>	<b>392</b>	<b>771</b>	<b>3,068</b>
	<b>International Sub-total</b>	<b>1,109</b>	<b>1,255</b>	<b>2,364</b>	<b>93</b>	<b>17</b>	<b>110</b>	<b>2,474</b>
	<b>Grand Total</b>	<b><u>11,744</u></b>	<b><u>2,503</u></b>	<b><u>14,247</u></b>	<b><u>1,919</u></b>	<b><u>1,256</u></b>	<b><u>3,175</u></b>	<b><u>17,422</u></b>

\* Tables 12 and 13 include data on Canadian citizens and permanent residents; Table 14 includes data on all others (defined as International students).

**Table 13**  
**Out-of-province Full-time and Part-time Undergraduate and Graduate Enrolment\***  
**Fall Semester**  
(End of regular registration period)

Province	2016			2015			2014		
	UG	Grad	Total	UG	Grad	Total	UG	Grad	Total
<b>Full-time</b>									
Nova Scotia	639	83	722	757	76	833	820	80	900
Prince Edward Island	92	10	102	109	10	119	105	8	113
New Brunswick	284	34	318	294	45	339	317	38	355
Quebec***	46	23	69	37	17	54	51	29	80
Ontario	428	186	614	454	186	640	481	180	661
Manitoba	15	18	33	15	13	28	11	9	20
Saskatchewan	19	9	28	16	6	22	20	9	29
Alberta	127	54	181	109	37	146	115	42	157
British Columbia	58	37	95	64	40	104	73	37	110
Northwest Territories	1	1	2	2	0	2	6	1	7
Nunavut	1	3	4	1	7	8	4	3	7
Yukon	8	2	10	7	2	9	9	4	13
Other	57	62	119	60	52	112	17	29	46
<b>Out-of-Province Full-time Total</b>	<b>1,775</b>	<b>522</b>	<b>2,297</b>	<b>1,925</b>	<b>491</b>	<b>2,416</b>	<b>2,029</b>	<b>469</b>	<b>2,498</b>
<b>Part-time</b>									
Nova Scotia	95	70	165	113	73	186	100	90	190
Prince Edward Island	8	17	25	17	18	35	15	18	33
New Brunswick	44	11	55	41	19	60	27	18	45
Quebec***	14	13	27	20	12	32	18	17	35
Ontario	105	128	233	134	126	260	111	106	217
Manitoba	8	7	15	6	10	16	8	13	21
Saskatchewan	11	9	20	13	10	23	6	5	11
Alberta	31	51	82	49	48	97	34	47	81
British Columbia	33	43	76	40	41	81	33	28	61
Northwest Territories	2	9	11	2	4	6	2	6	8
Nunavut	3	3	6	4	6	10	1	7	8
Yukon	0	1	1	0	2	2	0	1	1
Other	25	30	55	27	32	59	11	19	30
<b>Out-of-Province Part-time Total</b>	<b>379</b>	<b>392</b>	<b>771</b>	<b>466</b>	<b>401</b>	<b>867</b>	<b>366</b>	<b>375</b>	<b>741</b>
<b>Out-of-Province Total</b>	<b>2,154</b>	<b>914</b>	<b>3,068</b>	<b>2,391</b>	<b>892</b>	<b>3,283</b>	<b>2,395</b>	<b>844</b>	<b>3,239</b>
<b>International Total**</b>	<b>1,202</b>	<b>1,272</b>	<b>2,474</b>	<b>1,140</b>	<b>1,178</b>	<b>2,318</b>	<b>1,085</b>	<b>1,038</b>	<b>2,123</b>
<b>Newfoundland and Labrador Total</b>	<b>10,307</b>	<b>1,573</b>	<b>11,880</b>	<b>10,363</b>	<b>1,617</b>	<b>11,980</b>	<b>10,491</b>	<b>1,715</b>	<b>12,206</b>
<b>Grand Total</b>	<b><u>13,663</u></b>	<b><u>3,759</u></b>	<b><u>17,422</u></b>	<b><u>13,894</u></b>	<b><u>3,687</u></b>	<b><u>17,581</u></b>	<b><u>13,971</u></b>	<b><u>3,597</u></b>	<b><u>17,568</u></b>

\* Tables 12 and 13 include data on Canadian citizens and permanent residents; Table 14 includes data on all others (defined as International students).

\*\* See Table 14.

\*\*\* Due to a change in province code, this number was understated. These values are restated for 2013 and 2014 and are not comparable to previous publications.

**Table 14A**  
**Full-time and Part-time International Student Enrolment by Citizenship\***  
 (End of regular registration period)

Citizenship	2016			2015			2014		
	UG	Grad	Total	UG	Grad	Total	UG	Grad	Total
<b>Asia</b>									
Afghanistan	1	1	2	1	0	1	1	0	1
Azerbaijan	0	1	1	0	0	0	1	0	1
Bangladesh	92	90	182	79	79	158	65	76	141
Bhutan	0	0	0	0	0	0	0	1	1
Ceylon (former)	0	0	0	0	3	3	0	4	4
China (People's Republic)	272	240	512	285	290	575	293	303	596
Hong Kong	0	0	0	1	0	1	1	0	1
India	63	132	195	46	110	156	39	99	138
Indonesia	7	0	7	9	2	11	9	2	11
Japan	9	1	10	5	3	8	5	3	8
Malaysia	21	4	25	19	2	21	16	1	17
Maldives	0	0	0	0	0	0	0	1	1
Mongolia	0	0	0	1	0	1	1	0	1
Nepal	6	7	13	8	5	13	3	2	5
Pakistan	33	48	81	33	40	73	34	29	63
Philippines	1	3	4	2	2	4	2	2	4
Singapore	0	2	2	3	1	4	5	0	5
South Korea (Republic)	27	7	34	35	7	42	39	13	52
Sri Lanka	16	23	39	14	16	30	13	10	23
Taiwan	8	0	8	9	0	9	8	0	8
Thailand	1	0	1	0	0	0	1	0	1
Uzbekistan	0	1	1	1	0	1	-	-	-
Vietnam (People's Republic)	6	9	15	4	11	15	2	10	12
<b>Sub-total</b>	<b>563</b>	<b>569</b>	<b>1,132</b>	<b>555</b>	<b>571</b>	<b>1,126</b>	<b>538</b>	<b>556</b>	<b>1,094</b>
<b>Europe</b>									
Austria	1	0	1	1	0	1	0	0	0
Belgium	2	0	2	2	0	2	2	0	2
Bosnia and Herzegovina	1	0	1	1	0	1	-	-	-
Czech Republic	4	0	4	4	0	4	4	0	4
Denmark	1	3	4	0	1	1	0	2	2
Estonia	0	2	2	0	1	1	0	1	1
Finland	3	0	3	3	0	3	2	0	2
France	12	4	16	10	4	14	12	3	15
Georgia	1	0	1						
Germany	17	9	26	15	10	25	15	8	23
Greece	0	3	3	0	4	4	0	3	3
Greenland	0	0	0	0	0	0	2	0	2
Hungary	0	3	3	0	3	3	0	2	2
Iceland	0	0	0	1	0	1	1	0	1
Ireland	1	1	2	2	1	3	3	1	4
Italy	6	12	18	1	6	7	0	5	5
Netherlands	2	1	3	3	1	4	1	1	2
Norway	3	1	4	6	1	7	2	1	3
Poland	0	1	1	0	0	0	0	1	1
Romania	0	2	2	0	2	2	0	3	3
Russia	3	2	5	6	2	8	5	1	6
Serbia and Montenegro	2	0	2	2	1	3	2	2	4
Slovakia	1	0	1	1	0	1	1	0	1
Slovenia	0	0	0	0	0	0	0	0	0
Spain	6	6	12	3	6	9	3	4	7

**Table 14A - continued**  
**Full-time and Part-time International Student Enrolment by Citizenship\***  
 (End of regular registration period)

Citizenship	2016			2015			2014		
	UG	Grad	Total	UG	Grad	Total	UG	Grad	Total
<b>Europe - continued</b>									
Sweden	2	1	3	5	1	6	4	1	5
Switzerland	0	2	2	0	1	1	0	2	2
Turkey	3	5	8	2	7	9	2	6	8
Turks and Caicos Islands	1	0	1	3	0	3	6	0	6
Ukraine	2	6	8	4	3	7	5	6	11
United Kingdom	9	15	24	12	16	28	8	9	17
<b>Sub-total</b>	<b>83</b>	<b>79</b>	<b>162</b>	<b>87</b>	<b>71</b>	<b>158</b>	<b>80</b>	<b>62</b>	<b>142</b>
<b>Latin America/Caribbean</b>									
Antigua and Barbuda	5	0	5	6	0	6	4	0	4
Argentina	1	2	3	2	1	3	1	0	1
Aruba	0	2	2	0	2	2	0	2	2
Bahamas	8	1	9	5	0	5	4	0	4
Barbados	0	0	0	2	1	3	1	1	2
Belize	61	2	63	53	2	55	51	3	54
Bermuda	1	1	2	1	1	2	2	1	3
Bolivia	2	0	2	1	0	1	1	0	1
Brazil	11	17	28	7	16	23	28	8	36
Chile	2	1	3	3	1	4	2	0	2
Colombia	10	3	13	10	2	12	6	2	8
Costa Rica	1	1	2	4	0	4	1	0	1
Cuba	1	0	1	1	0	1	1	0	1
Dominican Republic	0	1	1	0	1	1	-	-	-
Ecuador	10	1	11	6	0	6	4	2	6
El Salvador	5	0	5	3	0	3	2	0	2
Grenada	1	0	1	1	0	1	1	0	1
Guatemala	2	2	4	1	0	1	2	0	2
Guyana	0	0	0	0	0	0	0	0	0
Honduras	8	0	8	5	0	5	3	0	3
Jamaica	6	10	16	6	7	13	3	4	7
Mexico	11	8	19	9	9	18	8	10	18
Paraguay	1	1	2	0	1	1	0	1	1
Peru	3	0	3	5	0	5	12	0	12
Puerto Rico	0	0	0	0	0	0	1	0	1
St. Lucia	0	1	1	1	1	2	1	1	2
Suriname	1	0	1	1	0	1	1	0	1
Trinidad and Tobago	2	2	4	1	1	2	1	0	1
Venezuela	8	8	16	4	4	8	2	2	4
<b>Sub-total</b>	<b>161</b>	<b>64</b>	<b>225</b>	<b>138</b>	<b>50</b>	<b>188</b>	<b>143</b>	<b>37</b>	<b>180</b>
<b>Middle East and North Africa</b>									
Algeria	0	0	0	0	1	1	0	1	1
Bahrain	0	0	0	0	0	0	0	0	0
Egypt	31	25	56	15	21	36	18	20	38
Iran	4	128	132	3	109	112	7	99	106
Iraq	1	0	1	1	0	1	1	0	1
Israel	1	0	1	0	0	0	1	1	2
Jordan	4	18	22	4	17	21	4	15	19
Kazakhstan	3	1	4	5	1	6	4	1	5



**Table 14A - continued**  
**Full-time and Part-time International Student Enrolment by Citizenship\***  
 (End of regular registration period)

Citizenship	2016			2015			2014		
	UG	Grad	Total	UG	Grad	Total	UG	Grad	Total
<b>Middle East and North Africa - continued</b>									
Kuwait	0	1	1	1	1	2	0	1	1
Lebanon	3	0	3	1	2	3	2	1	3
Libya	1	68	69	2	53	55	0	22	22
Morocco	2	1	3	2	1	3	1	1	2
Oman	1	1	2	1	1	2	0	1	1
Palestine	6	0	6	6	0	6	6	0	6
Qatar	0	0	0	1	0	1	-	-	-
Saudi Arabia	10	30	40	15	33	48	14	37	51
Syria	2	2	4	1	0	1	1	1	2
Tajikistan	3	0	3	2	0	2	2	0	2
United Arab Emirates	1	1	2	1	1	2	1	0	1
<b>Sub-total</b>	<b>73</b>	<b>276</b>	<b>349</b>	<b>61</b>	<b>241</b>	<b>302</b>	<b>62</b>	<b>201</b>	<b>263</b>
<b>North America</b>									
United States	<b>35</b>	<b>78</b>	<b>113</b>	<b>37</b>	<b>73</b>	<b>110</b>	<b>40</b>	<b>68</b>	<b>108</b>
<b>Pacific Oceania</b>									
Australia	3	1	4	3	2	5	3	2	5
New Zealand	0	1	1	0	1	1	-	-	-
<b>Sub-total</b>	<b>3</b>	<b>2</b>	<b>5</b>	<b>3</b>	<b>3</b>	<b>6</b>	<b>3</b>	<b>2</b>	<b>5</b>
<b>Sub-Saharan Africa</b>									
Botswana	1	1	2	0	1	1	0	1	1
Cameroon	10	4	14	10	4	14	10	3	13
Congo	6	0	6	4	0	4	2	0	2
Djibouti	1	0	1	1	0	1	1	0	1
Ethiopia	2	2	4	1	2	3	3	2	5
Ghana	6	52	58	4	51	55	4	30	34
Ivory Coast	0	0	0	0	0	0	0	0	0
Kenya	3	2	5	3	4	7	3	2	5
Mauritius	17	0	17	7	0	7	0	0	0
Nigeria	116	132	248	114	100	214	101	65	166
Rwanda	2	0	2	2	0	2	1	0	1
Sierra Leone	0	0	0	1	0	1	-	-	-
Somalia	0	0	0	0	0	0	1	0	1
South Africa	2	0	2	1	2	3	2	2	4
Sudan	7	2	9	5	1	6	2	0	2
Tanzania	36	1	37	30	2	32	24	3	27
Togo	0	1	1	1	1	2	1	0	1
Uganda	2	1	3	2	0	2	1	1	2
Yemen	0	1	1						
Zambia	2	0	2	3	0	3	2	0	2
Zimbabwe	69	2	71	69	1	70	61	1	62
Unknown - Africa	2	3	5	1	0	1	0	2	2
<b>Sub-total</b>	<b>284</b>	<b>204</b>	<b>488</b>	<b>259</b>	<b>169</b>	<b>428</b>	<b>219</b>	<b>112</b>	<b>331</b>
<b>International Total</b>	<b><u>1,202</u></b>	<b><u>1,272</u></b>	<b><u>2,474</u></b>	<b><u>1,140</u></b>	<b><u>1,178</u></b>	<b><u>2,318</u></b>	<b><u>1,085</u></b>	<b><u>1,038</u></b>	<b><u>2,123</u></b>

\* Tables 12 and 13 include data on Canadian citizens and permanent residents; Table 14 includes data on all others (defined as International students).

**Table 14B**  
**Full-time International Student Enrolment by Citizenship\***  
 (End of regular registration period)

Citizenship	2016			2015			2014		
	UG	Grad	Total	UG	Grad	Total	UG	Grad	Total
<b>Asia</b>									
Afghanistan	1	1	2	1	0	1	1	0	1
Azerbaijan	0	1	1	0	0	0	1	0	1
Bangladesh	86	90	176	70	79	149	62	76	138
Bhutan	0	0	0	0	0	0	0	1	1
Ceylon (former)	0	0	0	0	3	3	0	4	4
China (People's Republic)	242	240	482	245	288	533	261	299	560
Hong Kong	0	0	0	1	0	1	1	0	1
India	61	127	188	42	106	148	36	95	131
Indonesia	6	0	6	8	2	10	9	2	11
Japan	9	1	10	5	3	8	5	3	8
Malaysia	21	3	24	18	2	20	15	1	16
Maldives	0	0	0	0	0	0	0	1	1
Mongolia	0	0	0	0	0	0	1	0	1
Nepal	6	7	13	8	5	13	3	2	5
Pakistan	31	48	79	30	39	69	33	29	62
Philippines	1	2	3	2	2	4	1	2	3
Singapore	0	1	1	3	1	4	5	0	5
South Korea (Republic)	25	7	32	34	7	41	38	13	51
Sri Lanka	13	23	36	13	16	29	10	10	20
Taiwan	8	0	8	7	0	7	6	0	6
Thailand	1	0	1	0	0	0	1	0	1
Uzbekistan	0	1	1	1	0	1	-	-	-
Vietnam (People's Republic)	5	9	14	1	11	12	2	10	12
<b>Sub-total</b>	<b>516</b>	<b>561</b>	<b>1,077</b>	<b>489</b>	<b>564</b>	<b>1,053</b>	<b>491</b>	<b>548</b>	<b>1,039</b>
<b>Europe</b>									
Austria	1	0	1	1	0	1	0	0	0
Belgium	2	0	2	2	0	2	2	0	2
Bosnia and Herzegovina	1	0	1	1	0	1	-	-	-
Czech Republic	4	0	4	4	0	4	4	0	4
Denmark	1	3	4	0	1	1	0	2	2
Estonia	0	2	2	0	1	1	0	1	1
Finland	3	0	3	3	0	3	2	0	2
France	12	4	16	10	4	14	12	3	15
Georgia	1	0	1						
Germany	17	9	26	14	9	23	15	8	23
Greece	0	3	3	0	4	4	0	3	3
Greenland	0	0	0	0	0	0	2	0	2
Hungary	0	3	3	0	3	3	0	2	2
Iceland	0	0	0	1	0	1	1	0	1
Ireland	0	1	1	2	1	3	3	1	4
Italy	6	12	18	1	6	7	0	5	5
Netherlands	2	1	3	3	1	4	1	1	2
Norway	3	1	4	3	1	4	1	1	2
Poland	0	1	1	0	0	0	0	1	1
Romania	0	2	2	0	2	2	0	2	2
Russia	3	2	5	6	2	8	4	1	5
Serbia and Montenegro	2	0	2	2	1	3	2	2	4
Slovakia	0	0	0	0	0	0	1	0	1
Slovenia	0	0	0	0	0	0	0	0	0
Spain	5	6	11	1	6	7	3	4	7

**Table 14B - continued**  
**Full-time International Student Enrolment by Citizenship\***  
(End of regular registration period)

Citizenship	2016			2015			2014		
	UG	Grad	Total	UG	Grad	Total	UG	Grad	Total
<b>Europe - continued</b>									
Sweden	2	1	3	5	1	6	4	1	5
Switzerland	0	2	2	0	1	1	0	2	2
Turkey	3	5	8	2	7	9	2	6	8
Turks and Caicos Islands	0	0	0	2	0	2	5	0	5
Ukraine	2	6	8	2	3	5	5	6	11
United Kingdom	9	15	24	11	16	27	8	9	17
<b>Sub-total</b>	<b>79</b>	<b>79</b>	<b>158</b>	<b>76</b>	<b>70</b>	<b>146</b>	<b>77</b>	<b>61</b>	<b>138</b>
<b>Latin America/Caribbean</b>									
Antigua and Barbuda	5	0	5	6	0	6	3	0	3
Argentina	1	2	3	2	1	3	1	0	1
Aruba	0	2	2	0	2	2	0	2	2
Bahamas	7	1	8	4	0	4	4	0	4
Barbados	0	0	0	1	1	2	1	1	2
Belize	59	2	61	51	2	53	47	3	50
Bermuda	1	1	2	1	1	2	2	1	3
Bolivia	2	0	2	1	0	1	1	0	1
Brazil	11	17	28	7	15	22	28	7	35
Chile	2	1	3	3	1	4	2	0	2
Colombia	10	3	13	9	2	11	5	2	7
Costa Rica	1	1	2	4	0	4	1	0	1
Cuba	1	0	1	1	0	1	1	0	1
Dominican Republic	0	1	1	0	1	1	-	-	-
Ecuador	9	1	10	6	0	6	4	2	6
El Salvador	5	0	5	3	0	3	2	0	2
Grenada	1	0	1	1	0	1	1	0	1
Guatemala	2	2	4	1	0	1	2	0	2
Guyana	0	0	0	0	0	0	0	0	0
Honduras	8	0	8	5	0	5	3	0	3
Jamaica	6	8	14	5	7	12	3	4	7
Mexico	11	8	19	9	9	18	8	9	17
Paraguay	1	1	2	0	1	1	0	1	1
Peru	3	0	3	5	0	5	12	0	12
Puerto Rico	0	0	0	0	0	0	1	0	1
St. Lucia	0	1	1	1	1	2	1	1	2
Suriname	1	0	1	1	0	1	1	0	1
Trinidad and Tobago	2	2	4	1	1	2	1	0	1
Venezuela	7	8	15	4	4	8	2	2	4
<b>Sub-total</b>	<b>156</b>	<b>62</b>	<b>218</b>	<b>132</b>	<b>49</b>	<b>181</b>	<b>137</b>	<b>35</b>	<b>172</b>
<b>Middle East and North Africa</b>									
Algeria	0	0	0	0	1	1	0	1	1
Bahrain	0	0	0	0	0	0	0	0	0
Egypt	29	25	54	15	21	36	17	19	36
Iran	2	128	130	3	109	112	6	99	105
Iraq	1	0	1	1	0	1	1	0	1
Israel	1	0	1	0	0	0	0	1	1
Jordan	4	18	22	2	15	17	3	14	17
Kazakhstan	3	1	4	5	1	6	4	1	5

**Table 14B - continued**  
**Full-time International Student Enrolment by Citizenship\***  
 (End of regular registration period)

Citizenship	2016			2015			2014		
	UG	Grad	Total	UG	Grad	Total	UG	Grad	Total
<b>Middle East and North Africa - continued</b>									
Kuwait	0	1	1	1	1	2	0	1	1
Lebanon	3	0	3	1	1	2	0	0	0
Libya	1	67	68	1	53	54	0	22	22
Morocco	2	1	3	2	1	3	1	1	2
Oman	1	1	2	0	1	1	0	1	1
Palestine	5	0	5	6	0	6	5	0	5
Qatar	0	0	0	0	0	0	-	-	-
Saudi Arabia	8	30	38	11	33	44	9	37	46
Syria	2	2	4	1	0	1	1	1	2
Tajikistan	3	0	3	2	0	2	2	0	2
United Arab Emirates	1	1	2	1	1	2	1	0	1
<b>Sub-total</b>	<b>66</b>	<b>275</b>	<b>341</b>	<b>52</b>	<b>238</b>	<b>290</b>	<b>50</b>	<b>198</b>	<b>248</b>
<b>North America</b>									
United States	<b>34</b>	<b>72</b>	<b>106</b>	<b>31</b>	<b>64</b>	<b>95</b>	<b>39</b>	<b>60</b>	<b>99</b>
<b>Pacific Oceania</b>									
Australia	2	1	3	2	2	4	3	2	5
New Zealand	0	1	1	0	1	1	-	-	-
<b>Sub-total</b>	<b>2</b>	<b>2</b>	<b>4</b>	<b>2</b>	<b>3</b>	<b>5</b>	<b>3</b>	<b>2</b>	<b>5</b>
<b>Sub-Saharan Africa</b>									
Botswana	1	1	2	0	1	1	0	1	1
Cameroon	9	4	13	9	4	13	10	3	13
Congo	6	0	6	4	0	4	2	0	2
Djibouti	1	0	1	1	0	1	1	0	1
Ethiopia	2	2	4	1	2	3	2	2	4
Ghana	5	52	57	3	51	54	3	29	32
Ivory Coast	0	0	0	0	0	0	0	0	0
Kenya	3	2	5	2	4	6	3	2	5
Mauritius	17	0	17	7	0	7	0	0	0
Nigeria	96	132	228	98	97	195	92	64	156
Rwanda	2	0	2	2	0	2	1	0	1
Sierra Leone	0	0	0	1	0	1	-	-	-
Somalia	0	0	0	0	0	0	0	0	0
South Africa	1	0	1	0	2	2	1	2	3
Sudan	6	2	8	4	1	5	1	0	1
Tanzania	34	1	35	28	2	30	24	3	27
Togo	0	1	1	1	1	2	1	0	1
Uganda	2	1	3	2	0	2	1	1	2
Yemen	0	1	1						
Zambia	2	0	2	2	0	2	2	0	2
Zimbabwe	67	2	69	68	1	69	60	1	61
Unknown - Africa	2	3	5	0	0	0	0	2	2
<b>Sub-total</b>	<b>256</b>	<b>204</b>	<b>460</b>	<b>233</b>	<b>166</b>	<b>399</b>	<b>204</b>	<b>110</b>	<b>314</b>
<b>International Full-time Total</b>	<b><u>1,109</u></b>	<b><u>1,255</u></b>	<b><u>2,364</u></b>	<b><u>1,015</u></b>	<b><u>1,154</u></b>	<b><u>2,169</u></b>	<b><u>1,001</u></b>	<b><u>1,014</u></b>	<b><u>2,015</u></b>

\* Tables 12 and 13 include data on Canadian citizens and permanent residents; Table 14 includes data on all others (defined as International students).

**Table 14C**  
**Part-time International Student Enrolment by Citizenship\***  
 (End of regular registration period)

Citizenship	2016			2015			2014		
	UG	Grad	Total	UG	Grad	Total	UG	Grad	Total
<b>Asia</b>									
Afghanistan	0	0	0	0	0	0	0	0	0
Azerbaijan	0	0	0	0	0	0	0	0	0
Bangladesh	6	0	6	9	0	9	3	0	3
Bhutan	0	0	0	0	0	0	0	0	0
Ceylon (former)	0	0	0	0	0	0	0	0	0
China (People's Republic)	30	0	30	40	2	42	32	4	36
Hong Kong	0	0	0	0	0	0	0	0	0
India	2	5	7	4	4	8	3	4	7
Indonesia	1	0	1	1	0	1	0	0	0
Japan	0	0	0	0	0	0	0	0	0
Malaysia	0	1	1	1	0	1	1	0	1
Maldives	0	0	0	0	0	0	0	0	0
Mongolia	0	0	0	1	0	1	0	0	0
Nepal	0	0	0	0	0	0	0	0	0
Pakistan	2	0	2	3	1	4	1	0	1
Philippines	0	1	1	0	0	0	1	0	1
Singapore	0	1	1	0	0	0	0	0	0
South Korea (Republic)	2	0	2	1	0	1	1	0	1
Sri Lanka	3	0	3	1	0	1	3	0	3
Taiwan	0	0	0	2	0	2	2	0	2
Thailand	0	0	0	0	0	0	0	0	0
Uzbekistan	0	0	0	0	0	0	-	-	-
Vietnam (People's Republic)	1	0	1	3	0	3	0	0	0
<b>Sub-total</b>	<b>47</b>	<b>8</b>	<b>55</b>	<b>66</b>	<b>7</b>	<b>73</b>	<b>47</b>	<b>8</b>	<b>55</b>
<b>Europe</b>									
Austria	0	0	0	0	0	0	0	0	0
Belgium	0	0	0	0	0	0	0	0	0
Bosnia and Herzegovina	0	0	0	0	0	-	-	-	-
Czech Republic	0	0	0	0	0	0	0	0	0
Denmark	0	0	0	0	0	0	0	0	0
Estonia	0	0	0	0	0	0	0	0	0
Finland	0	0	0	0	0	0	0	0	0
France	0	0	0	0	0	0	0	0	0
Georgia	0	0	0						
Germany	0	0	0	1	1	2	0	0	0
Greece	0	0	0	0	0	0	0	0	0
Greenland	0	0	0	0	0	0	0	0	0
Hungary	0	0	0	0	0	0	0	0	0
Iceland	0	0	0	0	0	0	0	0	0
Ireland	1	0	1	0	0	0	0	0	0
Italy	0	0	0	0	0	0	0	0	0
Netherlands	0	0	0	0	0	0	0	0	0
Norway	0	0	0	3	0	3	1	0	1
Poland	0	0	0	0	0	0	0	0	0
Romania	0	0	0	0	0	0	0	1	1
Russia	0	0	0	0	0	0	1	0	1
Serbia and Montenegro	0	0	0	0	0	0	0	0	0
Slovakia	1	0	1	1	0	1	0	0	0
Slovenia	0	0	0	0	0	0	0	0	0
Spain	1	0	1	2	0	2	0	0	0

**Table 14C - continued**  
**Part-time International Student Enrolment by Citizenship\***  
 (End of regular registration period)

Citizenship	2016			2015			2014		
	UG	Grad	Total	UG	Grad	Total	UG	Grad	Total
<b>Europe - continued</b>									
Sweden	0	0	0	0	0	0	0	0	0
Switzerland	0	0	0	0	0	0	0	0	0
Turkey	0	0	0	0	0	0	0	0	0
Turks and Caicos Islands	1	0	1	1	0	1	1	0	1
Ukraine	0	0	0	2	0	2	0	0	0
United Kingdom	0	0	0	1	0	1	0	0	0
<b>Sub-total</b>	<b>4</b>	<b>0</b>	<b>4</b>	<b>11</b>	<b>1</b>	<b>12</b>	<b>3</b>	<b>1</b>	<b>4</b>
<b>Latin America/Caribbean</b>									
Antigua and Barbuda	0	0	0	0	0	0	1	0	1
Argentina	0	0	0	0	0	0	0	0	0
Aruba	0	0	0	0	0	0	0	0	0
Bahamas	1	0	1	1	0	1	0	0	0
Barbados	0	0	0	1	0	1	0	0	0
Belize	2	0	2	2	0	2	4	0	4
Bermuda	0	0	0	0	0	0	0	0	0
Bolivia	0	0	0	0	0	0	0	0	0
Brazil	0	0	0	0	1	1	0	1	1
Chile	0	0	0	0	0	0	0	0	0
Colombia	0	0	0	1	0	1	1	0	1
Costa Rica	0	0	0	0	0	0	0	0	0
Cuba	0	0	0	0	0	0	0	0	0
Dominican Republic	0	0	0	0	0	0	-	-	-
Ecuador	1	0	1	0	0	0	0	0	0
El Salvador	0	0	0	0	0	0	0	0	0
Grenada	0	0	0	0	0	0	0	0	0
Guatemala	0	0	0	0	0	0	0	0	0
Guyana	0	0	0	0	0	0	0	0	0
Honduras	0	0	0	0	0	0	0	0	0
Jamaica	0	2	2	1	0	1	0	0	0
Mexico	0	0	0	0	0	0	0	1	1
Paraguay	0	0	0	0	0	0	0	0	0
Peru	0	0	0	0	0	0	0	0	0
Puerto Rico	0	0	0	0	0	0	0	0	0
St. Lucia	0	0	0	0	0	0	0	0	0
Suriname	0	0	0	0	0	0	0	0	0
Trinidad and Tobago	0	0	0	0	0	0	0	0	0
Venezuela	1	0	1	0	0	0	0	0	0
<b>Sub-total</b>	<b>5</b>	<b>2</b>	<b>7</b>	<b>6</b>	<b>1</b>	<b>7</b>	<b>6</b>	<b>2</b>	<b>8</b>
<b>Middle East and North Africa</b>									
Algeria	0	0	0	0	0	0	0	0	0
Bahrain	0	0	0	0	0	0	0	0	0
Egypt	2	0	2	0	0	0	1	1	2
Iran	2	0	2	0	0	0	1	0	1
Iraq	0	0	0	0	0	0	0	0	0
Israel	0	0	0	0	0	0	1	0	1
Jordan	0	0	0	2	2	4	1	1	2
Kazakhstan	0	0	0	0	0	0	0	0	0

**Table 14C - continued**  
**Part-time International Student Enrolment by Citizenship\***  
 (End of regular registration period)

Citizenship	2016			2015			2014		
	UG	Grad	Total	UG	Grad	Total	UG	Grad	Total
<b>Middle East and North Africa - continued</b>									
Kuwait	0	0	0	0	0	0	0	0	0
Lebanon	0	0	0	0	1	1	2	1	3
Libya	0	1	1	1	0	1	0	0	0
Morocco	0	0	0	0	0	0	0	0	0
Oman	0	0	0	1	0	1	0	0	0
Palestine	1	0	1	0	0	0	1	0	1
Qatar	0	0	0	1	0	1	-	-	-
Saudi Arabia	2	0	2	4	0	4	5	0	5
Syria	0	0	0	0	0	0	0	0	0
Tajikistan	0	0	0	0	0	0	0	0	0
United Arab Emirates	0	0	0	0	0	0	0	0	0
<b>Sub-total</b>	<b>7</b>	<b>1</b>	<b>8</b>	<b>9</b>	<b>3</b>	<b>12</b>	<b>12</b>	<b>3</b>	<b>15</b>
<b>North America</b>									
United States	1	6	7	6	9	15	1	8	9
<b>Pacific Oceania</b>									
Australia	1	0	1	1	0	1	0	0	0
New Zealand	0	0	0	0	0	0	-	-	-
<b>Sub-total</b>	<b>1</b>	<b>0</b>	<b>1</b>	<b>1</b>	<b>0</b>	<b>1</b>	<b>0</b>	<b>0</b>	<b>0</b>
<b>Sub-Saharan Africa</b>									
Botswana	0	0	0	0	0	0	0	0	0
Cameroon	1	0	1	1	0	1	0	0	0
Congo	0	0	0	0	0	0	0	0	0
Djibouti	0	0	0	0	0	0	0	0	0
Ethiopia	0	0	0	0	0	0	1	0	1
Ghana	1	0	1	1	0	1	1	1	2
Ivory Coast	0	0	0	0	0	0	0	0	0
Kenya	0	0	0	1	0	1	0	0	0
Mauritius	0	0	0	0	0	0	0	0	0
Nigeria	20	0	20	16	3	19	9	1	10
Rwanda	0	0	0	0	0	0	0	0	0
Sierra Leone	0	0	0	0	0	0	-	-	-
Somalia	0	0	0	0	0	0	1	0	1
South Africa	1	0	1	1	0	1	1	0	1
Sudan	1	0	1	1	0	1	1	0	1
Tanzania	2	0	2	2	0	2	0	0	0
Togo	0	0	0	0	0	0	0	0	0
Uganda	0	0	0	0	0	0	0	0	0
Yemen	0	0	0						
Zambia	0	0	0	1	0	1	0	0	0
Zimbabwe	2	0	2	1	0	1	1	0	1
Unknown - Africa	0	0	0	1	0	1	0	0	0
<b>Sub-total</b>	<b>28</b>	<b>0</b>	<b>28</b>	<b>26</b>	<b>3</b>	<b>29</b>	<b>15</b>	<b>2</b>	<b>17</b>
<b>International Part-time Total</b>	<b><u>93</u></b>	<b><u>17</u></b>	<b><u>110</u></b>	<b><u>125</u></b>	<b><u>24</u></b>	<b><u>149</u></b>	<b><u>84</u></b>	<b><u>24</u></b>	<b><u>108</u></b>

\* Tables 12 and 13 include data on Canadian citizens and permanent residents; Table 14 includes data on all others (defined as International students).

**Table 15A**  
**Distribution of Undergraduate and Graduate Enrolment by Faculty/School**  
**Fall Semester**

(End of regular registration period)

Faculty/School	2016			
	NL	Other CDN	Int'l	Total
<b>Undergraduate Students Total</b>				
Business Administration	1,488	319	379	2,186
Education	551	50	0	601
Engineering and Applied Science	902	174	139	1,215
Human Kinetics and Recreation	256	53	3	312
Humanities and Social Science	1,614	380	105	2,099
Marine Institute	176	156	11	343
Medicine	231	85	0	316
Music	99	30	4	133
Nursing*	866	117	21	1,004
Pharmacy	125	34	1	160
Science	1,830	519	376	2,725
Social Work	153	29	0	182
Grenfell Campus	837	99	51	987
Unspecified/Other	1,179	109	112	1,400
<b>Sub-total</b>	<b>10,307</b>	<b>2,154</b>	<b>1,202</b>	<b>13,663</b>
<b>Graduate Students Total</b>				
Business Administration	87	9	36	132
Education	446	235	48	729
Engineering and Applied Science	127	28	516	671
Graduate Studies - Interdisciplinary	67	20	0	87
Human Kinetics and Recreation	62	55	2	119
Humanities and Social Science	159	127	174	460
Marine Institute	72	95	24	191
Medicine	189	57	59	305
Music	12	29	12	53
Nursing*	89	25	4	118
Pharmacy	1	9	0	10
Science	193	151	383	727
Social Work	55	49	0	104
Grenfell Campus	14	25	14	53
Unspecified/Other	0	0	0	0
<b>Sub-total</b>	<b>1,573</b>	<b>914</b>	<b>1,272</b>	<b>3,759</b>
<b>Total</b>	<b><u>11,880</u></b>	<b><u>3,068</u></b>	<b><u>2,474</u></b>	<b><u>17,422</u></b>



**Table 15B**  
**Distribution of Full-time Undergraduate and Graduate Enrolment by Faculty/School**  
**Fall Semester**

(End of regular registration period)

Faculty/School	2016			
	NL	Other CDN	Int'l	Total
<b>Undergraduate Students Full-time</b>				
Business Administration	1,224	233	345	1,802
Education	330	34	0	364
Engineering and Applied Science	882	165	136	1,183
Human Kinetics and Recreation	244	50	3	297
Humanities and Social Science	1,406	337	96	1,839
Marine Institute	32	18	8	58
Medicine	230	85	0	315
Music	95	29	4	128
Nursing*	836	113	19	968
Pharmacy	125	34	1	160
Science	1,726	499	344	2,569
Social Work	147	29	0	176
Grenfell Campus	790	95	51	936
Unspecified/Other	793	54	102	949
<b>Sub-total</b>	<b>8,860</b>	<b>1,775</b>	<b>1,109</b>	<b>11,744</b>
<b>Graduate Students Full-time</b>				
Business Administration	24	8	35	67
Education	121	45	48	214
Engineering and Applied Science	71	14	514	599
Graduate Studies - Interdisciplinary	16	15	0	31
Human Kinetics and Recreation	39	26	2	67
Humanities and Social Science	129	125	174	428
Marine Institute	15	23	17	55
Medicine	113	45	55	213
Music	11	28	12	51
Nursing*	16	1	4	21
Pharmacy	1	9	0	10
Science	150	138	380	668
Social Work	6	22	0	28
Grenfell Campus	14	23	14	51
Unspecified/Other	0	0	0	0
<b>Sub-total</b>	<b>726</b>	<b>522</b>	<b>1,255</b>	<b>2,503</b>
<b>Total</b>	<b><u>9,586</u></b>	<b><u>2,297</u></b>	<b><u>2,364</u></b>	<b><u>14,247</u></b>

**Table 15C**  
**Distribution of Part-time Undergraduate and Graduate Enrolment by Faculty/School**  
**Fall Semester**  
 (End of regular registration period)

Faculty/School	2016			Total
	NL	Other CDN	Int'l	
<b>Undergraduate Students Part-time</b>				
Business Administration	264	86	34	384
Education	221	16	0	237
Engineering and Applied Science	20	9	3	32
Human Kinetics and Recreation	12	3	0	15
Humanities and Social Science	208	43	9	260
Marine Institute	144	138	3	285
Medicine	1	0	0	1
Music	4	1	0	5
Nursing*	30	4	2	36
Pharmacy	0	0	0	0
Science	104	20	32	156
Social Work	6	0	0	6
Grenfell Campus	47	4	0	51
Unspecified/Other	386	55	10	451
<b>Sub-total</b>	<b>1,447</b>	<b>379</b>	<b>93</b>	<b>1,919</b>
<b>Graduate Students Part-time</b>				
Business Administration	63	1	1	65
Education	325	190	0	515
Engineering and Applied Science	56	14	2	72
Graduate Studies - Interdisciplinary	51	5	0	56
Human Kinetics and Recreation	23	29	0	52
Humanities and Social Science	30	2	0	32
Marine Institute	57	72	7	136
Medicine	76	12	4	92
Music	1	1	0	2
Nursing*	73	24	0	97
Pharmacy	0	0	0	0
Science	43	13	3	59
Social Work	49	27	0	76
Grenfell Campus	0	2	0	2
Unspecified/Other	0	0	0	0
<b>Sub-total</b>	<b>847</b>	<b>392</b>	<b>17</b>	<b>1,256</b>
<b>Total</b>	<b><u>2,294</u></b>	<b><u>771</u></b>	<b><u>110</u></b>	<b><u>3,175</u></b>

**Table 16**  
**Fisheries and Marine Institute**  
**Degrees, Diplomas and Certificates Awarded**

	2016	2015	2014	2013	2012
<b>School of Fisheries</b>					
Advanced Diplomas	20	29	26	22	26
Diplomas	12	9	19	7	16
Certificates <sup>^</sup>	11	10	20	14	8
Degrees					
Master of Marine Studies (Fisheries Resource Management)*	3	6	5	7	9
<b>School of Maritime Studies</b>					
Diplomas	72	84	111	121	121
Certificates <sup>^</sup>	46	52	51	65	89
Degrees					
Bachelor of Maritime Studies	11	17	10	11	14
Master of Maritime Management	14	5	5	2	1
<b>School of Ocean Technology</b>					
Diplomas	33	24	32	26	20
Degrees					
Bachelor of Technology	110	103	133	183	161
Master of Technology Management	22	24	14	8	1
<b>Total Diplomas</b>	<b><u>137</u></b>	<b><u>146</u></b>	<b><u>188</u></b>	<b><u>176</u></b>	<b><u>183</u></b>
<b>Total Certificates</b>	<b><u>57</u></b>	<b><u>62</u></b>	<b><u>71</u></b>	<b><u>79</u></b>	<b><u>97</u></b>
<b>Total Degrees</b>	<b><u>160</u></b>	<b><u>155</u></b>	<b><u>167</u></b>	<b><u>211</u></b>	<b><u>186</u></b>

<sup>^</sup> Includes Post-Graduate Certificates and Technical Certificate graduates only.

\* As of 2013, Master of Marine Studies (Fisheries Resource Management) has been moved from School of Maritime Studies to School of Fisheries.

**Table 17**  
**Fisheries and Marine Institute**  
**Enrolment by School and Program**

	2016-17	2015-16	2014-15	2013-14	2012-13	2011-12
<b>Diplomas, Certificates and Industrial Response</b>						
<b>Diplomas and Certificates**</b>						
Diplomas	460	474	497	552	543	613
Advanced Diplomas	34	20	31	34	26	27
Post-Graduate Certificates	25	28	29	22	19	15
Certificates***	65	63	71	63	94	114
<b>Sub-total</b>	<b>584</b>	<b>585</b>	<b>628</b>	<b>671</b>	<b>682</b>	<b>769</b>
<b>Industrial Response</b>						
Centre for Marine Simulation	*	258	341	507	653	789
Offshore Safety and Survival Centre	*	4,675	6,272	6,463	6,306	6,188
School of Maritime Studies	*	1,125	1,224	991	448	909
School of Fisheries	*	699	451	576	973	516
<b>Sub-total</b>	<b>*</b>	<b>6,757</b>	<b>8,288</b>	<b>8,537</b>	<b>8,380</b>	<b>8,402</b>
<b>Total Diplomas, Certificates and Industrial Response</b>	<b>*</b>	<b><u>7,342</u></b>	<b><u>8,916</u></b>	<b><u>9,208</u></b>	<b><u>9,062</u></b>	<b><u>9,171</u></b>
<b>Degree Programs</b>						
<b>Graduate</b>						
Master of Marine Studies (Fisheries Resource Management)	36	16	13	14	11	24
Master of Maritime Management	29	36	36	30	16	18
Master of Technology Management	127	98	90	74	54	37
<b>Undergraduate</b>						
Bachelor of Maritime Studies	55	59	63	45	41	49
Bachelor of Technology	288	272	267	261	243	277
<b>Total Degree Programs</b>	<b><u>535</u></b>	<b><u>481</u></b>	<b><u>469</u></b>	<b><u>424</u></b>	<b><u>365</u></b>	<b><u>405</u></b>

\* Totals not yet available.

\*\* Includes programs with mid-year start dates.

**Table 18**  
**Fisheries and Marine Institute**  
**Enrolment by Program and Gender - Diplomas and Certificates**

	2016-17			2015-16			2014-15**		
	F	M	Total	F	M	Total	F	M	Total
<b>Diplomas</b>									
Primary Technology	45	128	173	28	136	164	46	116	162
Electro-Mechanical Tech - Term 5	0	0	0	0	0	0	0	0	0
Food Technology - Term 3	0	0	0	4	0	4	1	1	2
Food Technology - Term 5	3	0	3	0	1	1	1	4	5
Food Technology - Term 7	1	5	6	2	7	9	2	2	4
Marine Engineering - Term 3	1	32	33	2	14	16	2	22	24
Marine Engineering - Term 5	2	12	14	0	19	19	1	21	22
Marine Engineering - Work-term II	0	2	2	0	0	0	1	4	5
Marine Engineering - Work-term III	0	15	15	1	17	18	3	10	13
Marine Engineering Technician - Term 1*	0	4	4	2	6	8	0	5	5
Marine Engineering Technician - Term 3	2	4	6	0	3	3	0	8	8
Marine Environmental Technology - Term 3	3	2	5	10	2	12	9	2	11
Marine Environmental Technology - Term 5	11	2	13	8	1	9	8	0	8
Marine Engineering Systems Design - Term 3	2	6	8	1	14	15	5	8	13
Marine Engineering Systems Design - Term 5	1	13	14	5	5	10	1	5	6
Nautical Science - Term 3	5	26	31	8	30	38	4	26	30
Nautical Science - Term 5	1	20	21	3	28	31	2	28	30
Nautical Science - Work-term I	0	0	0	0	0	0	0	0	0
Nautical Science - Work-term II	6	23	29	1	24	25	2	32	34
Naval Architecture - Term 3	3	11	14	4	13	17	6	12	18
Naval Architecture - Term 5	3	16	19	6	9	15	6	12	18
Ocean Instrumentation - Term 3	0	0	0	0	0	0	0	0	0
Ocean Instrumentation - Term 5	0	0	0	0	0	0	0	6	6
Ocean Instrumentation - Term 7	0	0	0	0	5	5	0	0	0
Ocean Mapping - Term 3	2	1	3	4	2	6	3	2	5
Ocean Mapping - Term 5	4	2	6	2	1	3	2	3	5
Ocean Mapping - Term 7	3	1	4	2	4	6	4	8	12
Underwater Vehicles - Term 3	0	7	7	2	5	7	1	4	5
Underwater Vehicles - Term 5	3	10	13	1	3	4	2	5	7
Underwater Vehicles - Term 7	0	1	1	2	5	7	1	2	3
Underwater Vehicles - Work Term 1	0	0	0	0	0	0	0	2	2
ROV Technician - Term 3	2	11	13	2	12	14	4	22	26
ROV Technician - Work-term I	0	3	3	0	6	6	0	5	5
Major Unspecified	0	0	0	1	1	2	1	2	3
<b>Sub-total</b>	<b>103</b>	<b>357</b>	<b>460</b>	<b>101</b>	<b>373</b>	<b>474</b>	<b>118</b>	<b>379</b>	<b>497</b>
<b>Advanced Diplomas</b>									
Aquaculture	3	5	8	2	1	3	2	5	7
Integrated Coastal and Ocean Management	0	0	0	3	1	4	2	3	5
Food Safety	6	8	14	2	6	8	3	9	12
Water Quality	8	4	12	3	2	5	2	3	5
General Studies	0	0	0	0	0	0	1	1	2
<b>Sub-total</b>	<b>17</b>	<b>17</b>	<b>34</b>	<b>10</b>	<b>10</b>	<b>20</b>	<b>10</b>	<b>21</b>	<b>31</b>
<b>Certificates</b>									
Bridgwatch*	1	22	23	1	23	24	1	22	23
Bridgwatch - Work-term I	0	2	2	0	0	0	0	3	3
Fire Rescue*	2	10	12	1	10	11	4	14	18
Marine Diesel Mechanics	1	23	24	0	22	22	0	24	24
Marine Diesel Mechanics - Work-term I	0	4	4	0	6	6	0	3	3
<b>Sub-total</b>	<b>4</b>	<b>61</b>	<b>65</b>	<b>2</b>	<b>61</b>	<b>63</b>	<b>5</b>	<b>66</b>	<b>71</b>
<b>Post-Graduate Certificates</b>									
Food Safety	3	1	4	4	2	6	0	3	3
Quality Management	14	7	21	16	6	22	18	8	26
<b>Sub-total</b>	<b>17</b>	<b>8</b>	<b>25</b>	<b>20</b>	<b>8</b>	<b>28</b>	<b>18</b>	<b>11</b>	<b>29</b>
<b>Grand Total</b>	<b>141</b>	<b>443</b>	<b>584</b>	<b>133</b>	<b>452</b>	<b>585</b>	<b>151</b>	<b>477</b>	<b>628</b>

\* These programs have multiple intakes throughout the year, or mid-year start dates; enrolments for these programs are preliminary figures.

\*\* 2014-15 only includes Fall enrolment as there are no multiple intakes for that year.

# Financial Profile

## Financial Profile

### Notes

The figures for University Operations are extracted from the Consolidated Financial Statements and the Unaudited Supporting Schedule of the annual audited statements.

Departmental expenditures include the cost of fringe benefits, staff recruitment and staff settlement expenses.

Note 1: Faculty of Medicine includes operating costs for physical plant and technical services.

Note 2: Figures for the Marine Institute include costs for transportation, marine and operational building services. Figures for general building services such as heat and light, and snow clearing, which is provided by the provincial Department of Works, Services and Transportation, are not included.

Note 3: The figures for Grenfell Campus include operating costs for physical plant.

Note 4: Expenditures for Technical Services are netted against internal recoveries.

Note 5: Gross capital expenditures in Table 19D include capital assets, capital leases and the library collection. Minor renovations and repairs are included in Table 19C, Gross Operating Expenditures.

Note 6: In accordance with CPA (Certified Professional Accountants) recommendations with regard to employee future benefits, Memorial University of Newfoundland recognizes and reports the future liabilities resulting from the accrual of vacation pay entitlements, severance and other post employment benefits, voluntary early retirement incentives, and the supplemental retirement incentive fund.

Note 7: During fiscal year 2013, Memorial transitioned to Public Sector Accounting Standards including PS4200-4270 for Government Not-for-Profit Organizations. The transition date was April 1, 2011; therefore, certain numbers in the 2012 fiscal year have changed.

Figures may vary from audited financial statements due to restatement of prior years' figures if required.

## Total Expenditures from Operations<sup>^</sup> 2011-12 to 2015-16

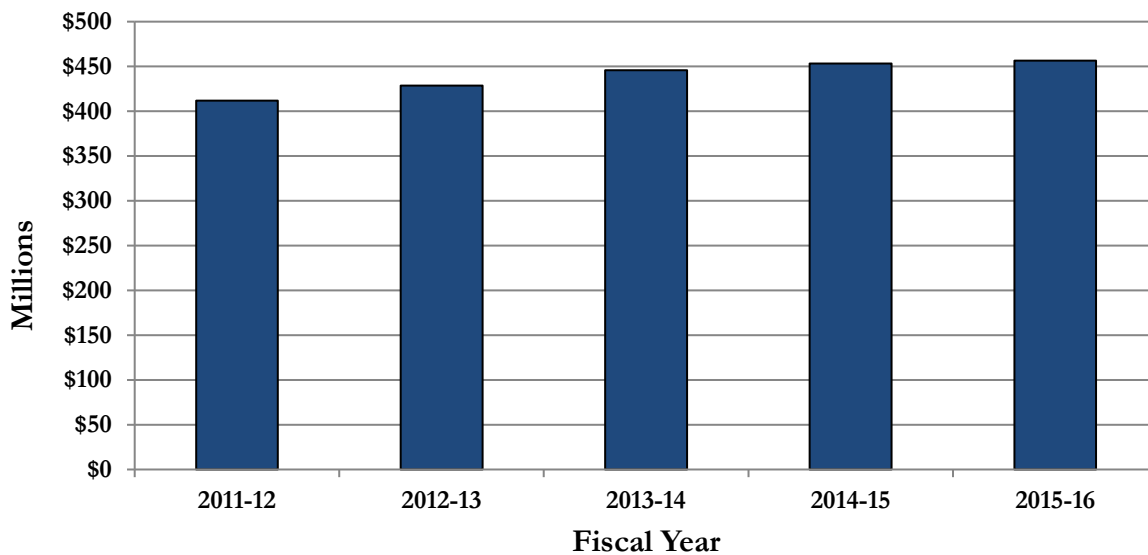

<sup>^</sup>Reflects expenditures from Table 19A.

## Net Expenditures by Object\* 2015-16

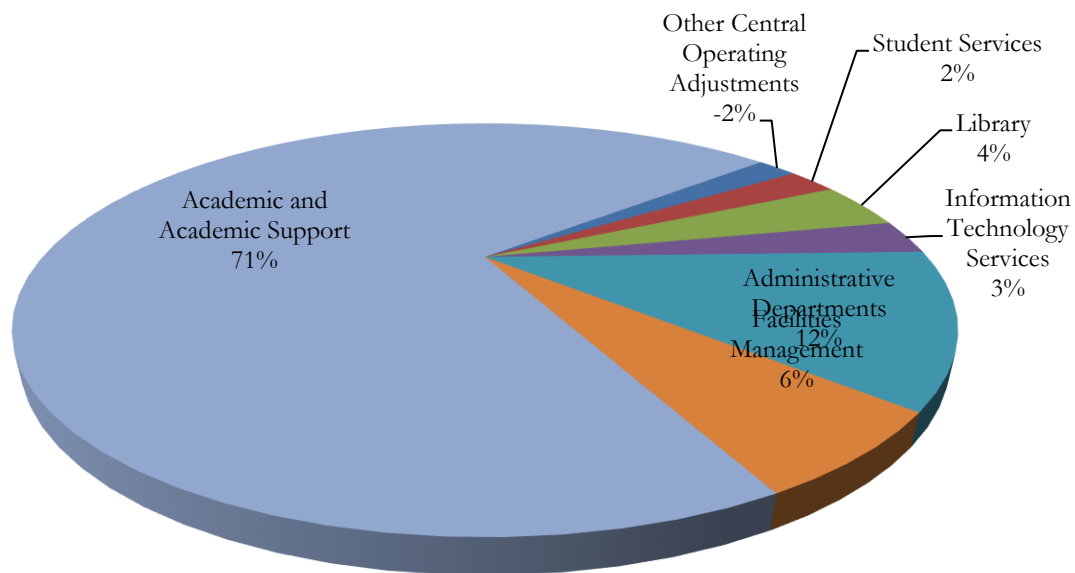

\*Reflects expenditures from Table 20.



**Table 19A**  
**Total Gross Expenditures by Faculty and School**  
**Operations**  
**for the Five Year Period Ending 31 March 2016**

Reflects gross departmental expenditures.	2015-16	2014-15	2013-14	2012-13	2011-12	
<b>FACULTIES</b>	(\$000)					
Arts	37,024	37,218	36,641	34,948	33,524	
Business Administration	13,793	13,014	12,683	12,670	13,489	
Education	10,506	10,637	11,035	11,828	11,201	
Engineering and Applied Science	21,157	17,373	15,479	14,932	13,198	
Medicine	67,322	68,681	66,373	65,110	63,209	Note 1*
Science	47,820	46,961	46,749	44,426	43,546	
<b>SCHOOLS/DIVISIONS</b>						
DELTS	7,707	6,536	7,160	6,353	6,389	
Graduate Studies	9,707	9,095	8,595	7,547	7,569	
Human Kinetics and Recreation	5,547	5,192	4,904	4,657	4,815	
Lifelong Learning	-	-	1	659	1,407	
Music	3,819	4,023	4,039	3,927	3,595	
Nursing	6,609	6,886	6,871	7,081	6,291	
Pharmacy	4,750	4,716	4,264	4,127	3,743	
Social Work	4,413	4,528	4,428	4,498	4,139	
<b>OTHER DIVISIONS</b>						
Animal Care Unit	2,013	1,886	3,220	3,601	2,327	
OCP**	-	-	-	2,414	2,426	
Fisheries and Marine Institute	49,524	50,526	49,938	49,561	44,212	Note 2*
Harlow Campus~	964	737	643	-	-	
Labrador Institute	843	838	905	819	891	
Grenfell Campus	33,826	36,040	33,673	30,023	27,062	Note 3*
Technical Services	4,959	4,853	4,455	4,193	4,558	Note 4*
Co-op Education	3	1,952	2,669	2,896	2,640	
Aboriginal Center	248	-	-	-	-	
<b>SUPPORT SERVICES</b>						
Administrative Departments**	54,908	51,894	47,183	39,913	37,709	
Information Technology Services^	12,736	12,174	13,529	12,913	13,727	
Facilities Management	28,195	30,234	32,792	31,083	30,867	
Library	17,856	17,921	17,151	17,024	17,943	
Student Services~	10,175	9,496	10,345	11,512	11,455	
<b>Total*</b>	<b>456,424</b>	<b>453,411</b>	<b>445,725</b>	<b>428,715</b>	<b>411,932</b>	

\* See notes at the beginning of this section.

\*\* The Core Research Equipment and Instrument Training Network (CREAIT) has been renamed the Office of Collaborations and Partnerships (OCP). As of 2013-14, OCP is included in Administrative Departments.

\*\*\* As of 2011-12, the Harris Centre is included in Administrative Departments.

~ As of 2013-14, Harlow Campus is a separate category. Previously, it was included in Student Services.

^ As of 2015, Computing & Communications has been renamed Information Technology Services (ITS).

**Table 19B**  
**Gross Salary Expenditures by Faculty and School**  
**Operations**  
**for the Five Year Period Ending 31 March 2016**

Reflects gross departmental expenditures.	2015-16	2014-15	2013-14	2012-13	2011-12	
<b>FACULTIES</b>	(\$000)					
Arts	34,748	34,558	34,260	32,843	31,479	
Business Administration	12,197	11,540	11,277	11,379	11,392	
Education	9,864	10,046	10,283	10,847	10,596	
Engineering and Applied Science	17,683	14,798	13,186	11,953	11,101	
Medicine	53,953	51,410	49,107	46,002	43,455	Note 1*
Science	43,534	42,954	42,828	40,572	38,994	
<b>SCHOOLS/DIVISIONS</b>						
DELTS	6,976	6,524	6,561	6,016	6,242	
Graduate Studies	1,707	1,650	1,765	1,788	1,599	
Human Kinetics and Recreation	4,256	3,845	3,732	3,429	3,317	
Lifelong Learning	-	-	-	576	1,207	
Music	3,666	3,698	3,605	3,557	3,327	
Nursing	5,589	5,874	6,033	6,367	5,929	
Pharmacy	4,253	4,016	3,777	3,612	3,108	
Social Work	4,021	4,155	4,044	4,089	3,967	
<b>OTHER DIVISIONS</b>						
Animal Care Unit	1,273	1,112	1,131	1,176	1,115	
OCP**	-	-	-	2,351	2,345	
Fisheries and Marine Institute	37,480	36,740	35,445	34,434	33,825	Note 2*
Harlow Campus~	-	16	22	-	-	
Labrador Institute	712	695	739	641	694	
Grenfell Campus	26,784	26,360	25,288	23,491	21,853	Note 3*
Technical Services	5,521	5,407	5,174	5,033	5,184	Note 4*
Co-op Education	1	1,875	2,542	2,697	2,417	
Aboriginal Center	203					
<b>SUPPORT SERVICES</b>						
Administrative Departments**	47,987	45,944	39,225	32,204	30,643	
Information Technology Services^	9,524	8,824	9,577	9,754	8,874	
Facilities Management	15,725	15,786	18,335	18,370	18,259	
Library	8,950	9,130	9,285	9,268	9,559	
Student Services~	8,463	7,935	8,810	8,981	8,479	
<b>Total*</b>	<b>365,070</b>	<b>354,892</b>	<b>346,031</b>	<b>331,430</b>	<b>318,960</b>	

\* See notes at the beginning of this section.

\*\* The Core Research Equipment and Instrument Training Network (CREAIT) has been renamed the Office of Collaborations and Partnerships (OCP). As of 2013-14, OCP is included in Administrative Departments.

\*\*\* As of 2011-12, the Harris Centre is included in Administrative Departments.

~ As of 2013-14, Harlow Campus is a separate category. Previously, it was included in Student Services.

^ As of 2015, Computing & Communications has been renamed Information Technology Services (ITS).

**Table 19C**  
**Gross Operating Expenditures by Faculty and School**  
**Operations**  
**for the Five Year Period Ending 31 March 2016**

Reflects gross departmental expenditures.	2015-16	2014-15	2013-14	2012-13	2011-12		
<b>FACULTIES</b>	(\$000)						
Arts	2,188	2,095	2,142	2,088	2,020		
Business Administration	1,335	1,447	1,213	1,266	2,064		
Education	633	546	580	964	585		
Engineering and Applied Science	2,219	1,779	1,560	2,628	1,969		
Medicine	11,259	11,424	10,627	10,193	10,222	Note 1*	
Science	3,951	3,793	3,765	3,854	4,168		
<b>SCHOOLS/DIVISIONS</b>							
DELTS	-	551	-	554	-	357	
Graduate Studies	7,961	7,445	6,829	5,759	5,970		
Human Kinetics and Recreation	990	1,167	1,053	1,178	1,401		
Lifelong Learning	-	-	1	83	200		
Music	153	197	227	215	256		
Nursing	772	951	815	711	358		
Pharmacy	490	581	483	515	609		
Social Work	344	365	361	409	172		
<b>OTHER DIVISIONS</b>							
Animal Care Unit	52	164	741	1,223	864		
OCP**	-	-	-	63	51		
Fisheries and Marine Institute	9,786	10,916	12,189	12,168	9,555	Note 2*	
Harlow Campus~	773	721	613	-	-		
Labrador Institute	131	143	166	178	197		
Grenfell Campus	4,799	4,578	4,832	5,853	4,264	Note 3*	
Technical Services	-	654	-	790	-	933	Note 4*
Co-op Education	2	77	127	199	223		
Aboriginal Center	45	-	-	-	-		
<b>SUPPORT SERVICES</b>							
Administrative Departments**	6,089	5,003	7,246	7,598	6,656		
Information Technology Services^	2,137	1,900	1,909	2,833	4,312		
Facilities Management	10,137	11,986	12,263	12,507	12,322		
Library	4,802	3,892	3,132	3,001	3,246		
Student Services~	1,620	1,455	1,374	2,523	2,976		
<b>Total*</b>	<b>71,463</b>	<b>71,281</b>	<b>72,958</b>	<b>77,079</b>	<b>73,924</b>		

\* See notes at the beginning of this section.

\*\* The Core Research Equipment and Instrument Training Network (CREAIT) has been renamed the Office of Collaborations and Partnerships (OCP). As of 2013-14, OCP is included in Administrative Departments.

\*\*\* As of 2011-12, the Harris Centre is included in Administrative Departments.

~ As of 2013-14, Harlow Campus is a separate category. Previously, it was included in Student Services.

^ As of 2015, Computing & Communications has been renamed Information Technology Services (ITS).

**Table 19D**  
**Gross *Capital* Expenditures by Faculty and School**  
**Operations**  
**for the Five Year Period Ending 31 March 2016**

Reflects gross departmental expenditures.	2015-16	2014-15	2013-14	2012-13	2011-12	
<b>FACULTIES</b>	(\$000)					
Arts	88	565	239	17	25	
Business Administration	261	27	193	25	33	
Education	9	45	172	17	20	
Engineering and Applied Science	1,255	796	733	351	128	
Medicine	2,110	5,847	6,639	8,915	9,532	Note 1*
Science	335	214	156	-	384	
<b>SCHOOLS/DIVISIONS</b>						
DELTS	1,282	566	956	279	130	
Graduate Studies	39	-	1	-	-	
Human Kinetics and Recreation	301	180	119	50	97	
Lifelong Learning	-	-	-	-	-	
Music	-	128	207	155	12	
Nursing	248	61	23	3	4	
Pharmacy	7	119	4	-	26	
Social Work	48	8	23	-	-	
<b>OTHER DIVISIONS</b>						
Animal Care Unit	688	610	1,348	1,202	348	
OCP**	-	-	-	-	30	
Fisheries and Marine Institute	2,258	2,870	2,304	2,959	832	Note 2*
Harlow Campus~	191	-	8	-	-	
Labrador Institute	-	-	-	-	-	
Grenfell Campus	2,243	5,102	3,553	679	945	Note 3*
Technical Services	92	236	214	148	127	Note 4*
Co-op Education	-	-	-	-	-	
Aboriginal Center	-	-	-	-	-	
<b>SUPPORT SERVICES</b>						
Administrative Departments**	832	947	712	111	410	
Information Technology Services^	1,075	1,450	2,043	326	541	
Facilities Management	2,333	2,462	2,194	206	286	
Library	4,104	4,899	4,734	4,755	5,138	
Student Services~	92	106	161	8	-	
<b>Total*</b>	<b>19,891</b>	<b>27,238</b>	<b>26,736</b>	<b>20,206</b>	<b>19,048</b>	

\* See notes at the beginning of this section.

\*\* The Core Research Equipment and Instrument Training Network (CREAIT) has been renamed the Office of Collaborations and Partnerships (OCP). As of 2013-14, OCP is included in Administrative Departments.

\*\*\* As of 2011-12, the Harris Centre is included in Administrative Departments.

~ As of 2013-14, Harlow Campus is a separate category. Previously, it was included in Student Services.

^ As of 2015, Computing & Communications has been renamed Information Technology Services (ITS).

**Table 20**  
**Schedule of Revenue and Net Expenditures<sup>^</sup>**  
**Operations for the Five Year Period Ending 31 March 2016**

	(\$000)									
	2015-16		2014-15		2013-14		2012-13		2011-12	
REVENUE	%	\$	%	\$	%	\$	%	\$	%	\$
Government Grants	83%	375,281	83%	405,626	83%	398,807	82%	378,376	83%	363,330
Student Fees	14%	61,234	13%	63,342	13%	62,216	14%	62,560	14%	59,407
Investment Income	0%	1,065	1%	2,726	1%	2,718	0%	2,242	0%	1,894
Other	3%	14,903	4%	17,698	3%	14,843	3%	15,854	3%	15,177
<b>Total Revenue</b>	<b>100%</b>	<b>452,483</b>	<b>100%</b>	<b>489,392</b>	<b>100%</b>	<b>478,584</b>	<b>100%</b>	<b>459,032</b>	<b>100%</b>	<b>439,808</b>
<b>EXPENDITURES</b>										
<b>ACADEMIC</b>										
Aboriginal Center	0%	3	0%	0	0%	0	0%	0	0%	0
Animal Care Unit	0%	2,013	0%	1,886	1%	3,220	1%	2,399	1%	1,979
Co-op Education	0%	3	0%	1,952	1%	2,669	1%	2,896	1%	2,640
OCP**	0%	-	-	-	-	-	1%	2,414	1%	2,396
DELTS	2%	7,707	1%	6,536	2%	7,160	1%	6,074	2%	6,259
Division of Lifelong Learning	0%	-	-	-	0%	1	0%	659	0%	1,407
Faculty of Arts	8%	37,024	8%	37,218	8%	36,641	9%	34,931	9%	33,499
Faculty of Business Administration	2%	10,793	3%	13,014	3%	12,683	3%	12,645	3%	13,456
Faculty of Education	2%	10,506	2%	10,637	3%	11,035	3%	11,811	3%	11,181
Faculty of Engineering & Applied Science	5%	21,157	4%	17,373	4%	15,479	4%	14,581	3%	13,070
Faculty of Medicine	15%	67,322	16%	68,681	15%	66,373	14%	56,195	14%	53,677
Faculty of Science	11%	47,820	11%	46,961	11%	46,749	11%	44,426	11%	43,162
Fisheries and Marine Institute	11%	49,524	11%	50,526	11%	49,938	11%	46,602	11%	43,380
Harlow Campus~	0%	248	0%	737	0%	643	-	-	-	-
Harris Centre****	-	-	-	-	-	-	-	-	-	-
Labrador Institute	0%	843	0%	838	0%	905	0%	819	0%	891
School of Human Kinetics & Recreation	1%	5,547	1%	5,192	1%	4,904	1%	4,607	1%	4,718
School of Graduate Studies	2%	9,707	2%	9,095	2%	8,595	2%	7,547	2%	7,569
School of Music	1%	3,819	1%	4,023	1%	4,039	1%	3,772	1%	3,583
School of Nursing	1%	6,609	2%	6,886	2%	6,871	2%	7,078	2%	6,287
School of Pharmacy	1%	4,750	1%	4,716	1%	4,264	1%	4,127	1%	3,717
School of Social Work	1%	4,413	1%	4,528	1%	4,428	1%	4,498	1%	4,139
Grenfell Campus	8%	33,826	8%	36,040	8%	33,673	7%	29,344	7%	26,117
Technical Services	1%	4,959	1%	4,853	1%	4,455	1%	4,045	1%	4,431
<b>Total Academic Expenditures</b>	<b>74%</b>	<b>328,593</b>	<b>75%</b>	<b>331,692</b>	<b>75%</b>	<b>324,725</b>	<b>74%</b>	<b>301,470</b>	<b>73%</b>	<b>287,558</b>
<b>SUPPORT SERVICES</b>										
Administrative Departments**	12%	54,908	12%	51,894	11%	47,183	10%	39,802	10%	37,299
Information Technology Services***	3%	12,736	3%	12,174	3%	13,529	3%	12,587	3%	13,186
Facilities Management	6%	28,195	7%	30,234	8%	32,792	8%	30,877	8%	30,581
Library	4%	17,856	4%	17,921	4%	17,151	3%	12,269	3%	12,805
Student Services~	2%	10,175	2%	9,496	2%	10,345	3%	11,504	3%	11,455
Other central operating adjustments	-2%	-8,322	-3%	-11,658	-2%	-10,725	-	-	-	-
<b>Total Support Services</b>	<b>26%</b>	<b>115,548</b>	<b>25%</b>	<b>110,061</b>	<b>25%</b>	<b>110,275</b>	<b>26%</b>	<b>107,039</b>	<b>27%</b>	<b>105,326</b>
<b>Total Expenditures</b>	<b>100%</b>	<b>444,141</b>	<b>100%</b>	<b>441,753</b>	<b>100%</b>	<b>435,000</b>	<b>100%</b>	<b>408,509</b>	<b>100%</b>	<b>392,884</b>
<b>Net Revenues over Expenditures before</b>										
<b>Interfund Transfers and Appropriations</b>		8,342		47,639		43,584		50,523		46,924
Add: Misc. adjustments to carryover		-		-		-		-		-
Interfund Transfers		-19,905		-20,699		-22,372		-22,344		-23,641
Vacation Pay		-		-		-		-		-1,190
Pension Going Concern		-		-		-		-21,376		-18,980
Pension Solvency		-1,969		-20,669		-20,580		-		12,973
Post-employment Benefits*****		-18,030		-13,860		-13,323		-11,256		-26,568
PSAB adjustments to opening balance		-		-		-		15,236		-
Add: Fund balance beginning of year		-137,574		-129,985		-117,294		-128,077		-117,595
<b>Closing Operations Balance*</b>		<b>-169,136</b>		<b>-137,574</b>		<b>-129,985</b>		<b>-117,294</b>		<b>-128,077</b>

<sup>^</sup> Reflects net departmental expenditures after capitalization of fixed assets and library collections.

\* See notes at beginning of this section, especially note 6.

\*\* The Core Research Equipment and Instrument Training Network (CREAIT) has been renamed the Office of Collaborations and Partnerships (OCP). As of 2013-14, OCP is included in Administrative Departments.

\*\*\* As of 2015, Computing & Communications has been renamed Information Technology Services (ITS).

\*\*\*\* As of 2011-12, the Harris Centre is included in Administrative Departments.

\*\*\*\*\* As of 2012-13, Employee Benefits has been renamed Post-employment Benefits.

~ As of 2013-14, Harlow Campus is a separate category. Previously, it was included in Student Services.

**Table 21**  
**Schedule of Revenue and Net Expenditures by Object<sup>^</sup>**  
**Operations**  
**for the Five Year Period Ending 31 March 2016**

	(\$000)									
	2015-16		2014-15		2013-14		2012-13		2011-12	
<b>REVENUE</b>	%	\$	%	\$	%	\$	%	\$	%	\$
Government Grants	83%	375,281	83%	405,626	83%	398,807	82%	378,376	83%	363,330
Student Fees	14%	61,234	13%	63,342	13%	62,216	14%	62,560	14%	59,407
Investment Income	0%	1,065	1%	2,726	1%	2,718	0%	2,242	0%	1,894
Other	3%	14,903	4%	17,698	3%	14,843	3%	15,854	3%	15,177
<b>Total Revenue</b>	<b>100%</b>	<b>452,483</b>	<b>100%</b>	<b>489,392</b>	<b>100%</b>	<b>478,584</b>	<b>100%</b>	<b>459,032</b>	<b>100%</b>	<b>439,808</b>
<b>EXPENDITURES</b>										
<b>ACADEMIC</b>										
Salaries and Employee Benefits	82%	365,791	81%	355,916	80%	346,762	81%	331,430	81%	318,935
Travel	2%	9,115	2%	9,209	2%	9,255	2%	9,163	2%	9,508
Materials and Supplies	2%	9,077	3%	14,416	4%	16,033	4%	16,553	4%	17,179
Building Renovations	2%	10,066	3%	11,848	2%	8,777	2%	7,055	2%	7,479
Scholarships and Bursaries	3%	12,432	3%	11,163	3%	10,921	2%	9,722	2%	8,960
Utilities	5%	21,477	5%	23,704	6%	24,528	5%	21,914	6%	22,068
Equipment Rentals**	1%	3,842	1%	3,464	1%	3,608	1%	3,653	1%	3,007
Externally Contracted Services	2%	9,083	2%	10,163	2%	9,621	2%	9,221	2%	8,381
Professional Fees	1%	5,545	2%	8,640	2%	7,143	2%	6,449	2%	5,843
Other	3%	11,409	3%	11,584	4%	16,466	2%	10,149	2%	8,869
External Cost Recoveries	-3%	-13,696	-4%	-18,354	-4%	-18,114	-4%	-16,800	-4%	-17,345
<b>Total Expenditures</b>	<b>100%</b>	<b>444,141</b>	<b>100%</b>	<b>441,753</b>	<b>100%</b>	<b>435,000</b>	<b>100%</b>	<b>408,509</b>	<b>100%</b>	<b>392,884</b>
<b>Net Revenues over Expenditures before Interfund Transfers and Appropriations</b>		8,342		47,639		43,584		50,523		46,924
Add: Misc. adjustments to carryover		-		-		-		-		-
Interfund Transfers		-19,905		-20,699		-22,372		-22,344		-23,641
Vacation Pay		-		-		-		-		-1,190
Pension Going Concern		-		-		-		-21,376		-18,980
Pension Solvency		-1,969		-20,669		-20,580		-		12,973
Post-employment Benefits***		-18,030		-13,860		-13,323		-11,256		-26,568
PSAB adjustments to opening balance		-		-		-		15,236		-
Add: Fund balance beginning of year		-137,574		-129,985		-117,294		-128,077		-117,595
<b>Closing Operations Balance*</b>		<b>-169,136</b>		<b>-137,574</b>		<b>-129,985</b>		<b>-117,294</b>		<b>-128,077</b>

<sup>^</sup> Reflects net departmental expenditures after capitalization of fixed assets and library collections.

\* See notes at beginning of this section.

\*\* As of 2012-13, Furniture and Equipment has been renamed Equipment Rentals.

\*\*\* As of 2012-13, Employee Benefits has been renamed Post-employment Benefits.

**Table 22**  
**Schedule of Tuition Fees for the Period 2011-12 to 2015-16**

	2014-15	2014-15	2013-14	2012-13	2011-12
<b>Domestic Undergraduate per course</b>					
1 Course	\$255	\$255	\$255	\$255	\$255
2 Courses	\$510	\$510	\$510	\$510	\$510
3 Courses	\$765	\$765	\$765	\$765	\$765
4 Courses	\$1,020	\$1,020	\$1,020	\$1,020	\$1,020
5 Courses	\$1,275	\$1,275	\$1,275	\$1,275	\$1,275
<b>International Undergraduate per course</b>					
1 Course	\$880	\$880	\$880	\$880	\$880
2 Courses	\$1,760	\$1,760	\$1,760	\$1,760	\$1,760
3 Courses	\$2,640	\$2,640	\$2,640	\$2,640	\$2,640
4 Courses	\$3,520	\$3,520	\$3,520	\$3,520	\$3,520
5 Courses	\$4,400	\$4,400	\$4,400	\$4,400	\$4,400
<b>Post-Graduate Residents and Interns</b>					
Post-Graduate (Residents and Interns)	\$500	\$500	\$500	\$500	\$500
<b>Domestic Graduate</b>					
Master - Plan C (3 Semesters)	\$1,010	\$1,010	\$1,010	\$1,010	\$1,010
Master - Plan A (6 Semesters)	\$733	\$733	\$733	\$733	\$733
Master - Plan B (9 Semesters)	\$486	\$486	\$486	\$486	\$486
PhD (12 Semesters)	\$683	\$683	\$683	\$683	\$683
Graduate Diploma (9 Semesters)	\$323	\$323	\$323	\$323	\$323
Master of Science in Medicine (6 Semesters)	\$2,000	\$2,000	\$2,000	\$2,000	\$2,000
<b>International Graduate</b>					
Master - Plan C (3 Semesters)	\$1,312	\$1,312	\$1,312	\$1,312	\$1,312
Master - Plan A (6 Semesters)	\$953	\$953	\$953	\$953	\$953
Master - Plan B (9 Semesters)	\$632	\$632	\$632	\$632	\$632
PhD (12 Semesters)	\$887	\$887	\$887	\$887	\$887
Graduate Diploma (9 Semesters)	\$420	\$420	\$420	\$420	\$420
Master of Science in Medicine (6 Semesters)	\$2,000	\$2,000	\$2,000	\$2,000	\$2,000
<b>Domestic Continuance Fees</b>					
Master Continuance	8.15% of total program fee for Plan A (students admitted after Sept. 1, 2004)				
PhD Continuance	8.15% of total program fee for students admitted after Sept. 1, 2003				
Graduate Diploma Continuance	8.15% of total program fee for students admitted after Sept. 1, 2003				
<b>International Continuance Fees</b>					
Master Continuance	8.15% of total program fee for Plan A (students admitted after Sept. 1, 2004)				
PhD Continuance	8.15% of total program fee for students admitted after Sept. 1, 2003				
Graduate Diploma Continuance	8.15% of total program fee for students admitted after Sept. 1, 2003				

# Research Profile



## Research Profile

1. The data used in these tables have been compiled from the records of the Office of Research, which provides an annual *Inventory of Sponsored Projects* of funded research projects after circulating preliminary lists to faculties and departments for crosschecking. The Office of Research figures are derived from notices of awards sent to successful applications. In some cases, researchers receive more or less money in a given year than is originally pledged and recorded.

2. The Office of Research also tracks non-financial external support for University research - such items include free supplies involved in experiments, access to off-campus equipment, computer or other facilities and ship-time for researchers at sea.

3. Included in the 'Other' category are grants and/or awards for:

- |                                  |                          |
|----------------------------------|--------------------------|
| * Conferences/workshops/symposia | * Equipment              |
| * Fellowships                    | * General support awards |
| * Infrastructure                 | * In-kind                |
| * Scholarships                   | * Ship-time              |
| * Studentships                   | * Research chairs        |
| * Research personnel awards      | * Travel                 |

4. As of 2015/16 the category of "Other Grants" which included: chairs, conferences/workshops/symposia, general support grants, infrastructure, research personnel awards, travel, equipment and in-kind support., is no longer a separate category. These amounts are now included in the appropriate line item under Operating Grants.

5. In addition to the standard operating grant, the category of Operating Grants includes the following:

- |                                |                                  |
|--------------------------------|----------------------------------|
| * Collaborative project grants | * Collaborative special projects |
| * Lithoprobe                   | * Development                    |
| * Partnerships                 | * Publication                    |
| * Strategic                    | * Team                           |

6. In-kind is not regarded as a funding category. Instead, it is recorded as a type of funding like cash. All in-kind counts have already been included in the various funding categories. For example, if a sponsor provides an in-kind contribution as an operating grant, one operating grant is counted. In 2014-15, there were 40 in-kind awards.

7. Revenue earned by the Marine Institute for applied research and development activities is included in this report; however, revenue from industrial response training or other education and training programs is not included.

8. Operating grants are awarded to individuals or teams to cover part or all of the direct costs of particular research projects. They often include provisions for salaries paid to graduate students and other assistants, the University's share of fringe benefits costs, and the expense of materials, technical services, field travel and computing.

9. Operating Contracts are similar to operating grants but involve a contractual agreement that is more formal than the terms of a conventional grant. By means of contract, the sponsor normally acquires an interest in the results of the research and can enforce strict time, scope and reporting requirements. University policy, however, stipulates that investigators retain the right to publish, subject to a reasonable deferral period.

10. There is a difference in award counts in Tables 23 and 25. Table 23 counts *actual awards* whereas Table 25 counts the *contributions from the various sponsor categories*. For example, an award provided by two sponsors would be counted as one award in Table 23, but as two contributions in Table 25. In addition, beginning in 2011-12, a new database system in the Office of Research Services enables proportionate credit of funding between academic units engaged in interdisciplinary research. For example, an award from one sponsor could be recorded half in one unit and half in another unit. This will result in a count of two awards in Table 23 but only one award in Table 25. As a result of these practices, the net difference between Table 23 and Table 25, for 2014-15, is 13.

## Sources of External Research Funding<sup>^</sup> 2015-16

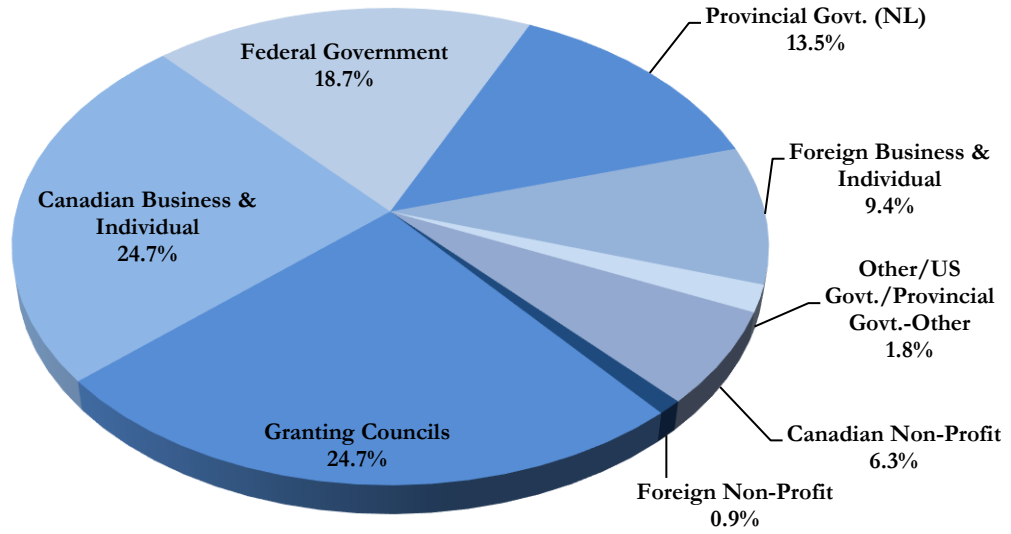

<sup>^</sup>Reflects totals from Table 25A.

## Total External Research Support\* 2011-12 to 2015-16

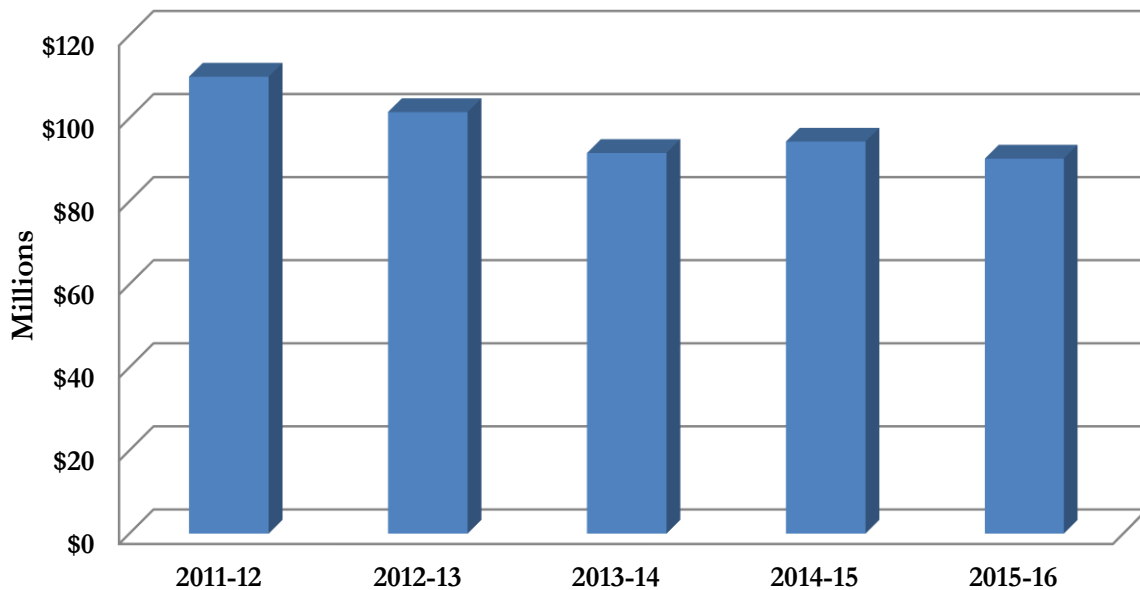

\*Reflects totals from Table 23A.

**Table 23A**  
**Total External Research Support by Department**  
**2011-12 to 2015-16**

Faculty	2015-16		2014-15		2013-14		2012-13		2011-12	
	#	\$	#	\$	#	\$	#	\$	#	\$
<b>ARTS</b>										
Dean's Office	0	0	1	4,410	0	0	0	0	0	0
Anthropology	2	4,200	0	0	1	49,963	0	0	1	78,220
Archaeology	29	262,505	31	317,780	30	741,556	25	767,480	21	708,504
Classics	0	0	1	22,750	1	22,750	1	21,250	0	0
Economics	5	97,658	5	234,769	5	261,250	4	214,350	0	0
English	3	48,444	4	62,551	6	49,965	4	37,860	3	42,827
Folklore	1	7,500	1	7,500	1	1,490	1	1,065	0	0
French and Spanish	0	0	0	0	0	0	0	0	0	0
Gender Studies*	1	30,546	0	0	1	8,646	1	15,065	2	30,713
Geography	41	2,074,457	37	1,894,418	29	1,633,605	27	1,455,947	40	1,082,490
German and Russian	0	0	0	0	0	0	0	0	0	0
History	9	430,952	9	261,910	8	254,538	3	43,309	2	31,500
Linguistics	4	381,025	8	409,662	8	466,450	5	388,025	7	639,177
Philosophy	3	93,783	2	35,831	0	0	1	18,200	1	22,200
Political Science	2	40,275	4	117,064	1	17,595	1	33,711	4	82,291
Religious Studies	2	49,181	1	27,787	3	77,276	2	58,274	2	42,467
Sociology	21	542,093	11	385,449	12	453,785	12	418,192	21	809,977
<b>Sub-total</b>	<b>123</b>	<b>4,062,619</b>	<b>115</b>	<b>3,781,881</b>	<b>106</b>	<b>4,038,871</b>	<b>87</b>	<b>3,472,727</b>	<b>104</b>	<b>3,570,366</b>
<b>BUSINESS</b>	<b>13</b>	<b>836,081</b>	<b>10</b>	<b>205,052</b>	<b>15</b>	<b>297,126</b>	<b>13</b>	<b>259,611</b>	<b>13</b>	<b>248,034</b>
<b>EDUCATION</b>	<b>5</b>	<b>101,483</b>	<b>7</b>	<b>183,926</b>	<b>13</b>	<b>267,941</b>	<b>13</b>	<b>305,526</b>	<b>8</b>	<b>142,272</b>
<b>ENGINEERING</b>	<b>191</b>	<b>11,434,870</b>	<b>203</b>	<b>13,586,298</b>	<b>218</b>	<b>18,117,524</b>	<b>215</b>	<b>15,537,554</b>	<b>225</b>	<b>17,563,303</b>
<b>MEDICINE</b>	<b>267</b>	<b>18,836,761</b>	<b>298</b>	<b>21,228,881</b>	<b>289</b>	<b>15,387,989</b>	<b>283</b>	<b>17,246,614</b>	<b>268</b>	<b>21,956,321</b>
<b>SCIENCE</b>										
Biochemistry	38	1,046,475	46	1,098,931	36	1,006,578	43	1,222,945	46	1,639,446
Biology	56	1,082,845	64	1,292,947	47	1,022,915	51	1,021,648	55	1,252,202
Chemistry	33	1,413,922	40	2,077,506	40	2,769,515	32	1,735,753	28	1,153,517
Computer Science	5	146,038	16	535,378	14	532,888	18	652,551	16	742,475
Earth Science/CERR	63	3,539,324	68	3,656,538	66	3,540,520	83	4,146,466	102	13,927,546
Mathematics and Statistics	34	870,651	35	840,240	31	762,667	30	641,601	31	556,587
Ocean Sciences Centre	56	4,806,470	41	2,329,596	51	2,118,400	52	7,236,596	62	8,330,475
Physics	35	782,537	37	957,029	33	1,735,171	41	2,392,107	42	1,728,470
Psychology	25	645,533	26	597,291	20	573,181	20	515,926	25	507,897
<b>Sub-total</b>	<b>345</b>	<b>14,333,795</b>	<b>373</b>	<b>13,385,456</b>	<b>338</b>	<b>14,061,836</b>	<b>370</b>	<b>19,565,594</b>	<b>407</b>	<b>29,838,614</b>
<b>SCHOOLS</b>										
Graduate Studies	11	1,433,917	14	1,430,110	12	1,431,210	11	1,711,825	12	2,152,884
Human Kinetics & Recreation	17	200,020	25	326,856	15	169,266	6	79,542	8	162,114
Music	6	970,951	5	350,834	6	333,994	4	254,994	10	687,921
Nursing	2	18,480	0	0	3	15,393	5	157,201	12	287,582
Pharmacy	17	359,343	16	417,840	12	367,330	9	110,161	9	178,034
Social Work	3	47,788	2	10,700	3	20,537	1	2,308	0	0
<b>Sub-total</b>	<b>56</b>	<b>3,030,499</b>	<b>62</b>	<b>2,536,340</b>	<b>51</b>	<b>2,337,730</b>	<b>36</b>	<b>2,316,031</b>	<b>51</b>	<b>3,468,535</b>
<b>MARINE INSTITUTE</b>	<b>118</b>	<b>11,010,792</b>	<b>120</b>	<b>11,249,808</b>	<b>96</b>	<b>9,866,384</b>	<b>120</b>	<b>15,796,394</b>	<b>110</b>	<b>9,141,818</b>
<b>GRENFELL CAMPUS</b>	<b>38</b>	<b>680,318</b>	<b>37</b>	<b>709,452</b>	<b>33</b>	<b>852,661</b>	<b>34</b>	<b>1,341,793</b>	<b>33</b>	<b>1,360,790</b>
<b>Other Units (Table 24A)</b>	<b>244</b>	<b>25,939,818</b>	<b>254</b>	<b>27,494,543</b>	<b>206</b>	<b>26,391,670</b>	<b>182</b>	<b>25,618,848</b>	<b>292</b>	<b>22,715,176</b>
<b>Total</b>	<b>1,400</b>	<b>90,267,036</b>	<b>1,479</b>	<b>94,361,637</b>	<b>1,365</b>	<b>91,619,732</b>	<b>1,353</b>	<b>101,460,692</b>	<b>1,511</b>	<b>110,005,229</b>

\* As of August 2012, the Department of Women's Studies has been renamed Gender Studies.  
See notes at the beginning of this section.

**Table 23B**  
**Operating Grants by Department**  
**2011-12 to 2015-16**

Faculty	2014-15		2014-15		2013-14		2012-13		2011-12	
	#	\$	#	\$	#	\$	#	\$	#	\$
<b>ARTS</b>										
Dean's Office	0	0	1	4,410	0	0	0	0	0	0
Anthropology	2	4,200	0	0	1	49,963	0	0	1	78,220
Archaeology	29	262,505	28	217,097	25	328,934	21	432,776	16	392,312
Classics	0	0	1	22,750	1	22,750	1	21,250	0	0
Economics	4	72,658	4	84,769	2	41,050	2	39,350	0	0
English	3	48,444	3	45,551	5	32,965	4	37,860	3	42,827
Folklore	1	7,500	1	7,500	1	1,490	1	1,064	0	0
French and Spanish	0	0	0	0	0	0	0	0	0	0
Gender Studies*	1	30,546	0	0	1	8,646	1	15,065	2	30,713
Geography	21	1,118,068	29	1,746,418	27	1,523,705	25	1,335,947	35	922,682
German and Russian	0	0	0	0	0	0	0	0	0	0
History	9	430,952	9	261,910	8	254,538	3	43,309	2	31,500
Linguistics	4	381,025	7	309,662	7	366,450	4	288,025	4	377,565
Philosophy	3	93,783	2	35,831	0	0	1	18,200	1	22,200
Political Science	2	40,275	4	117,064	1	17,595	1	33,711	3	70,933
Religious Studies	2	49,181	1	27,787	3	77,276	2	58,274	2	42,467
Sociology	15	424,633	9	375,460	10	410,309	11	415,192	17	738,847
<b>Sub-total</b>	<b>96</b>	<b>2,963,770</b>	<b>99</b>	<b>3,256,209</b>	<b>92</b>	<b>3,135,673</b>	<b>77</b>	<b>2,740,023</b>	<b>86</b>	<b>2,750,266</b>
<b>BUSINESS</b>	<b>11</b>	<b>326,765</b>	<b>8</b>	<b>175,693</b>	<b>13</b>	<b>248,626</b>	<b>13</b>	<b>259,611</b>	<b>13</b>	<b>248,034</b>
<b>EDUCATION</b>	<b>3</b>	<b>37,492</b>	<b>6</b>	<b>167,426</b>	<b>12</b>	<b>251,441</b>	<b>13</b>	<b>305,526</b>	<b>7</b>	<b>141,134</b>
<b>ENGINEERING</b>	<b>96</b>	<b>6,171,375</b>	<b>157</b>	<b>9,214,769</b>	<b>160</b>	<b>8,987,781</b>	<b>135</b>	<b>8,235,655</b>	<b>122</b>	<b>7,254,892</b>
<b>MEDICINE</b>	<b>156</b>	<b>8,721,498</b>	<b>160</b>	<b>8,191,942</b>	<b>156</b>	<b>7,597,442</b>	<b>143</b>	<b>6,819,123</b>	<b>128</b>	<b>12,311,221</b>
<b>SCIENCE</b>										
Biochemistry	27	724,154	35	926,529	29	848,031	31	984,547	29	1,310,371
Biology	43	856,774	56	1,235,440	41	972,198	42	856,760	37	1,025,358
Chemistry	26	988,981	31	986,335	33	1,494,713	26	771,946	22	873,553
Computer Science	4	103,000	15	278,559	11	201,450	14	337,118	14	465,656
Earth Science/CERR	40	2,823,696	49	1,296,102	51	1,650,408	61	2,015,131	69	5,511,126
Mathematics and Statistics	28	704,943	33	834,333	31	762,667	28	571,005	30	544,585
Ocean Sciences Centre	30	2,623,208	27	1,184,019	38	1,235,565	34	4,501,776	36	5,567,296
Physics	30	679,060	26	623,370	26	1,293,961	29	1,166,995	24	801,398
Psychology	24	629,533	20	529,955	18	541,956	17	451,228	18	433,073
<b>Sub-total</b>	<b>252</b>	<b>10,133,349</b>	<b>292</b>	<b>7,894,642</b>	<b>278</b>	<b>9,000,949</b>	<b>282</b>	<b>11,656,505</b>	<b>279</b>	<b>16,532,414</b>
<b>SCHOOLS</b>										
Graduate Studies	11	1,433,917	0	0	0	0	0	0	1	27,796
Human Kinetics & Recreation	9	97,520	21	300,606	13	158,766	6	79,542	6	138,320
Music	6	970,951	4	150,834	5	133,994	2	43,703	3	93,187
Nursing	2	18,480	0	0	2	11,142	4	57,201	7	154,451
Pharmacy	16	338,510	10	330,978	6	300,917	5	79,854	5	154,587
Social Work	3	47,788	1	10,000	2	20,037	1	2,308	0	0
<b>Sub-total</b>	<b>47</b>	<b>2,907,166</b>	<b>36</b>	<b>792,418</b>	<b>28</b>	<b>624,857</b>	<b>18</b>	<b>262,608</b>	<b>22</b>	<b>568,340</b>
<b>MARINE INSTITUTE</b>	<b>22</b>	<b>1,695,152</b>	<b>38</b>	<b>2,351,708</b>	<b>28</b>	<b>1,611,900</b>	<b>22</b>	<b>723,006</b>	<b>19</b>	<b>676,870</b>
<b>GRENFELL CAMPUS</b>	<b>21</b>	<b>355,459</b>	<b>31</b>	<b>581,586</b>	<b>32</b>	<b>847,036</b>	<b>27</b>	<b>1,140,160</b>	<b>31</b>	<b>1,188,320</b>
<b>Other Units (Table 24B)</b>	<b>24</b>	<b>10,102,118</b>	<b>18</b>	<b>1,055,490</b>	<b>11</b>	<b>824,224</b>	<b>9</b>	<b>821,651</b>	<b>10</b>	<b>884,990</b>
<b>Total</b>	<b>728</b>	<b>43,414,144</b>	<b>845</b>	<b>33,681,883</b>	<b>810</b>	<b>33,129,928</b>	<b>739</b>	<b>32,963,869</b>	<b>717</b>	<b>42,556,481</b>

\* As of August 2012, the Department of Women's Studies has been renamed Gender Studies.

**Table 23C**  
**Operating Contracts by Department**  
**2011-12 to 2015-16**

Faculty	2014-15		2014-15		2013-14		2012-13		2011-12	
	#	\$	#	\$	#	\$	#	\$	#	\$
<b>ARTS</b>										
Dean's Office	0	0	0	0	0	0	0	0	0	0
Anthropology	0	0	0	0	0	0	0	0	0	0
Archaeology	0	0	2	17,350	2	15,714	1	4,286	2	15,217
Classics	0	0	0	0	0	0	0	0	0	0
Economics	1	25,000	1	150,000	3	220,200	2	175,000	0	0
English	0	0	0	0	0	0	0	0	0	0
Folklore	0	0	0	0	0	0	0	0	0	0
French and Spanish	0	0	0	0	0	0	0	0	0	0
Gender Studies*	0	0	0	0	0	0	0	0	0	0
Geography	20	956,389	4	44,265	1	9,900	1	20,000	3	44,171
German and Russian	0	0	0	0	0	0	0	0	0	0
History	0	0	0	0	0	0	0	0	0	0
Linguistics	0	0	0	0	0	0	0	0	0	0
Philosophy	0	0	0	0	0	0	0	0	0	0
Political Science	0	0	0	0	0	0	0	0	0	0
Religious Studies	0	0	0	0	0	0	0	0	0	0
Sociology	6	117,460	1	5,000	1	5,000	0	0	0	0
<b>Sub-total</b>	<b>27</b>	<b>1,098,849</b>	<b>8</b>	<b>216,615</b>	<b>7</b>	<b>250,814</b>	<b>4</b>	<b>199,286</b>	<b>5</b>	<b>59,388</b>
<b>BUSINESS</b>	<b>2</b>	<b>509,316</b>	<b>1</b>	<b>12,859</b>	<b>1</b>	<b>32,000</b>	<b>0</b>	<b>0</b>	<b>0</b>	<b>0</b>
<b>EDUCATION</b>	<b>2</b>	<b>63,991</b>	<b>0</b>	<b>0</b>	<b>0</b>	<b>0</b>	<b>0</b>	<b>0</b>	<b>0</b>	<b>0</b>
<b>ENGINEERING</b>	<b>95</b>	<b>5,263,495</b>	<b>28</b>	<b>3,171,630</b>	<b>35</b>	<b>7,108,759</b>	<b>59</b>	<b>4,074,632</b>	<b>53</b>	<b>4,652,960</b>
<b>MEDICINE</b>	<b>111</b>	<b>10,115,263</b>	<b>99</b>	<b>6,954,635</b>	<b>99</b>	<b>5,860,614</b>	<b>100</b>	<b>6,207,821</b>	<b>95</b>	<b>5,435,217</b>
<b>SCIENCE</b>										
Biochemistry	11	322,321	3	26,929	2	2,880	2	12,701	2	7,951
Biology	13	226,071	5	36,226	5	45,718	6	72,178	9	92,852
Chemistry	7	424,941	2	759,107	3	774,802	2	688,552	2	67,725
Computer Science	1	43,038	1	256,819	3	331,439	4	315,434	2	276,819
Earth Science/CERR	23	715,628	3	36,881	4	32,827	9	54,432	14	785,690
Mathematics and Statistics	6	165,708	0	0	0	0	0	0	0	0
Ocean Sciences Centre	26	2,183,262	7	366,937	11	582,835	9	553,478	10	511,025
Physics	5	103,477	3	113,485	3	120,210	1	88,620	2	106,800
Psychology	1	16,000	1	4,000	0	0	0	0	2	34,000
<b>Sub-total</b>	<b>93</b>	<b>4,200,446</b>	<b>25</b>	<b>1,600,384</b>	<b>31</b>	<b>1,890,710</b>	<b>33</b>	<b>1,785,394</b>	<b>43</b>	<b>1,882,862</b>
<b>SCHOOLS</b>										
Graduate Studies	0	0	0	0	0	0	0	0	0	0
Human Kinetics & Recreation	8	102,500	0	0	0	0	0	0	2	23,794
Music	0	0	0	0	0	0	0	0	1	39,706
Nursing	0	0	0	0	0	0	0	0	0	0
Pharmacy	1	20,833	0	0	0	0	0	0	0	0
Social Work	0	0	0	0	0	0	0	0	0	0
<b>Sub-total</b>	<b>9</b>	<b>123,333</b>	<b>0</b>	<b>0</b>	<b>0</b>	<b>0</b>	<b>0</b>	<b>0</b>	<b>3</b>	<b>63,500</b>
<b>MARINE INSTITUTE</b>	<b>96</b>	<b>9,315,640</b>	<b>71</b>	<b>7,737,082</b>	<b>58</b>	<b>7,157,238</b>	<b>93</b>	<b>14,213,917</b>	<b>90</b>	<b>8,174,478</b>
<b>GRENFELL CAMPUS</b>	<b>17</b>	<b>324,859</b>	<b>3</b>	<b>58,400</b>	<b>1</b>	<b>5,625</b>	<b>3</b>	<b>68,302</b>	<b>2</b>	<b>172,470</b>
<b>Other Units (Table 24C)</b>	<b>220</b>	<b>15,837,700</b>	<b>224</b>	<b>14,765,310</b>	<b>185</b>	<b>13,195,443</b>	<b>159</b>	<b>15,014,928</b>	<b>266</b>	<b>13,348,196</b>
<b>Total</b>	<b>672</b>	<b>46,852,892</b>	<b>459</b>	<b>34,516,915</b>	<b>417</b>	<b>35,501,204</b>	<b>451</b>	<b>41,564,279</b>	<b>557</b>	<b>33,789,072</b>

\* As of August 2012, the Department of Women's Studies has been renamed Gender Studies.

**Table 23D**  
**Other Grants by Department\*\***  
**2011-12 to 2015-16**

Faculty	2015-16		2014-15		2013-14		2012-13		2011-12	
	#	\$	#	\$	#	\$	#	\$	#	\$
<b>ARTS</b>										
Dean's Office	0	0	0	0	0	0	0	0	0	0
Anthropology	0	0	0	0	0	0	0	0	0	0
Archaeology	0	0	1	83,333	3	396,908	3	330,418	3	300,975
Classics	0	0	0	0	0	0	0	0	0	0
Economics	0	0	0	0	0	0	0	0	0	0
English	0	0	1	17,000	1	17,000	0	0	0	0
Folklore	0	0	0	0	0	0	0	0	0	0
French and Spanish	0	0	0	0	0	0	0	0	0	0
Gender Studies*	0	0	0	0	0	0	0	0	0	0
Geography	0	0	4	103,735	1	100,000	1	100,000	2	115,637
German and Russian	0	0	0	0	0	0	0	0	0	0
History	0	0	0	0	0	0	0	0	0	0
Linguistics	0	0	1	100,000	1	100,000	1	100,000	3	261,612
Philosophy	0	0	0	0	0	0	0	0	0	0
Political Science	0	0	0	0	0	0	0	0	1	11,358
Religious Studies	0	0	0	0	0	0	0	0	0	0
Sociology	0	0	1	4,989	1	38,476	1	3,000	4	71,130
<b>Sub-total</b>	<b>0</b>	<b>0</b>	<b>8</b>	<b>309,057</b>	<b>7</b>	<b>652,384</b>	<b>6</b>	<b>533,418</b>	<b>13</b>	<b>760,713</b>
<b>BUSINESS</b>	<b>0</b>	<b>0</b>	<b>1</b>	<b>16,500</b>	<b>1</b>	<b>16,500</b>	<b>0</b>	<b>0</b>	<b>0</b>	<b>0</b>
<b>EDUCATION</b>	<b>0</b>	<b>0</b>	<b>1</b>	<b>16,500</b>	<b>1</b>	<b>16,500</b>	<b>0</b>	<b>0</b>	<b>1</b>	<b>1,138</b>
<b>ENGINEERING</b>	<b>0</b>	<b>0</b>	<b>18</b>	<b>1,199,899</b>	<b>23</b>	<b>2,020,984</b>	<b>21</b>	<b>3,227,267</b>	<b>50</b>	<b>5,655,450</b>
<b>MEDICINE</b>	<b>0</b>	<b>0</b>	<b>39</b>	<b>6,082,304</b>	<b>34</b>	<b>1,929,933</b>	<b>40</b>	<b>4,219,670</b>	<b>45</b>	<b>4,209,883</b>
<b>SCIENCE</b>										
Biochemistry	0	0	8	145,473	5	155,667	10	225,697	15	321,125
Biology	0	0	3	21,281	1	5,000	3	92,710	9	133,992
Chemistry	0	0	7	332,064	4	500,000	4	275,255	4	212,239
Computer Science	0	0	0	0	0	0	0	0	0	0
Earth Science/CERR	0	0	16	2,323,555	11	1,857,285	13	2,076,903	19	7,630,731
Mathematics and Statistics	0	0	2	5,907	0	0	2	70,596	1	12,002
Ocean Sciences Centre	0	0	7	778,640	2	300,000	9	2,181,342	16	2,252,154
Physics	0	0	8	220,174	4	321,000	11	1,136,492	16	820,272
Psychology	0	0	5	63,336	2	31,225	3	64,699	5	40,825
<b>Sub-total</b>	<b>0</b>	<b>0</b>	<b>56</b>	<b>3,890,430</b>	<b>29</b>	<b>3,170,177</b>	<b>55</b>	<b>6,123,694</b>	<b>85</b>	<b>11,423,338</b>
<b>SCHOOLS</b>										
Graduate Studies	0	0	14	1,430,110	12	1,431,210	11	1,711,825	11	2,125,088
Human Kinetics & Recreation	0	0	4	26,250	2	10,500	0	0	0	0
Music	0	0	1	200,000	1	200,000	2	211,291	6	555,028
Nursing	0	0	0	0	1	4,251	1	100,000	5	133,131
Pharmacy	0	0	6	86,862	6	66,413	4	30,307	4	23,447
Social Work	0	0	1	700	1	500	0	0	0	0
<b>Sub-total</b>	<b>0</b>	<b>0</b>	<b>26</b>	<b>1,743,922</b>	<b>23</b>	<b>1,712,874</b>	<b>18</b>	<b>2,053,423</b>	<b>26</b>	<b>2,836,694</b>
<b>MARINE INSTITUTE</b>	<b>0</b>	<b>0</b>	<b>11</b>	<b>1,161,018</b>	<b>10</b>	<b>1,097,246</b>	<b>5</b>	<b>859,471</b>	<b>1</b>	<b>290,471</b>
<b>GRENFELL CAMPUS</b>	<b>0</b>	<b>0</b>	<b>3</b>	<b>69,466</b>	<b>0</b>	<b>0</b>	<b>4</b>	<b>133,331</b>	<b>0</b>	<b>0</b>
<b>Other Units (Table 24D)</b>	<b>0</b>	<b>0</b>	<b>12</b>	<b>11,673,743</b>	<b>10</b>	<b>12,372,003</b>	<b>14</b>	<b>9,782,270</b>	<b>16</b>	<b>8,481,991</b>
<b>Total</b>	<b>0</b>	<b>0</b>	<b>175</b>	<b>26,162,839</b>	<b>138</b>	<b>22,988,600</b>	<b>163</b>	<b>26,932,544</b>	<b>237</b>	<b>33,659,678</b>

\* As of August 2012, the Department of Women's Studies has been renamed Gender Studies.

See notes at the beginning of this section.

\*\* See note 4 at the beginning of this section

**Table 24A**  
**Total External Research Support by Unit**  
**2011-12 to 2015-16**

Other units	2015-16		2014-15		2013-14		2012-13		2011-12	
	#	\$	#	\$	#	\$	#	\$	#	\$
ACENET	1	440,255	3	1,250,049	2	1,002,889	2	812,085	4	711,866
Botanical Gardens	2	67,414	0	0	0	0	0	0	0	0
C-CORE	123	14,684,973	129	14,164,023	136	12,780,878	116	16,174,820	148	15,328,638
ITS~	0	0	0	0	0	0	0	0	0	0
Cooperative Education	0	0	0	0	0	0	2	3,500	0	0
Counselling Centre	0	0	0	0	0	0	0	0	0	0
OCP^	90	5,406,529	92	6,588,202	43	6,309,192	41	2,053,664	121	695,723
DELTS	0	0	0	0	0	0	0	0	0	0
Harris Centre	9	186,097	6	126,379	7	203,637	5	166,657	3	184,689
International Centre	0	0	0	0	0	0	0	0	0	0
Library	1	375	2	47,992	1	125	0	0	2	32,582
Labrador Institute	7	492,617	9	547,801	6	919,644	4	943,366	4	275,525
Marine History Archive	0	0	0	0	0	0	0	0	1	109,055
Genesis Group Inc.	0	0	0	0	0	0	0	0	0	0
SafetyNet	6	327,392	8	304,386	6	351,248	4	320,295	1	108,523
Student Affairs and Services	0	0	0	0	0	0	0	0	0	0
V.P. (Academic)	0	0	0	0	0	0	0	0	0	0
V.P. (Research)	5	4,334,166	5	4,465,711	5	4,824,058	8	5,144,462	8	5,268,575
<b>Other Total</b>	<b>244</b>	<b>25,939,818</b>	<b>254</b>	<b>27,494,543</b>	<b>206</b>	<b>26,391,670</b>	<b>182</b>	<b>25,618,848</b>	<b>292</b>	<b>22,715,176</b>

**Table 24B**  
**Operating Grants by Unit**  
**2011-12 to 2015-16**

Other units	2015-16		2014-15		2013-14		2012-13		2011-12	
	#	\$	#	\$	#	\$	#	\$	#	\$
ACENET	0	0	1	440,255	1	228,692	0	0	0	0
Botanical Gardens	2	67,414	0	0	0	0	0	0	0	0
C-CORE	2	91,050	1	19,250	0	0	0	0	0	0
ITS~	0	0	0	0	0	0	0	0	0	0
Cooperative Education	0	0	0	0	0	0	1	2,500	0	0
Counselling Centre	0	0	0	0	0	0	0	0	0	0
OCP^	1	5,140,412	0	0	0	0	0	0	5	302,907
DELTS	0	0	0	0	0	0	0	0	0	0
Harris Centre	6	151,892	0	0	0	0	0	0	0	0
International Centre	0	0	0	0	0	0	0	0	0	0
Library	1	375	2	47,992	1	125	0	0	1	16,291
Labrador Institute	4	96,177	7	212,796	5	287,634	3	311,357	1	35,714
Marine History Archive	0	0	0	0	0	0	0	0	1	109,055
Genesis Group Inc.	0	0	0	0	0	0	0	0	0	0
SafetyNet	3	220,632	6	294,397	4	307,773	4	320,295	1	108,523
Student Affairs and Services	0	0	0	0	0	0	0	0	0	0
V.P. (Academic)	0	0	0	0	0	0	0	0	0	0
V.P. (Research)	5	4,334,166	1	40,800	0	0	1	187,500	1	312,500
<b>Other Total</b>	<b>24</b>	<b>10,102,118</b>	<b>18</b>	<b>1,055,490</b>	<b>11</b>	<b>824,224</b>	<b>9</b>	<b>821,651</b>	<b>10</b>	<b>884,990</b>

See notes at the beginning of this section.

^ The Core Research Equipment and Instrument Training Network (CREAIT) has been renamed the Office of Collaborations and Partnerships (OCP).

~ As of 2015, Computing & Communications has been renamed Information Technology Services (ITS).

**Table 24C**  
**Operating Contracts by Unit**  
**2011-12 to 2015-16**

Other units	2015-16		2014-15		2013-14		2012-13		2011-12	
	#	\$	#	\$	#	\$	#	\$	#	\$
ACENET	1	440,255	0	0	0	0	0	0	0	0
Botanical Gardens	0	0	0	0	0	0	0	0	0	0
C-CORE	121	14,593,923	125	13,898,218	134	12,214,100	113	13,674,730	145	12,602,831
ITS~	0	0	0	0	0	0	0	0	0	0
Cooperative Education	0	0	0	0	0	0	0	0	0	0
Counselling Centre	0	0	0	0	0	0	0	0	0	0
OCP^	89	266,117	91	419,708	42	140,697	39	511,080	116	414,739
DELTS	0	0	0	0	0	0	0	0	0	0
Harris Centre	3	34,205	6	126,379	7	203,637	5	166,657	3	184,689
International Centre	0	0	0	0	0	0	0	0	0	0
Library	0	0	0	0	0	0	0	0	0	0
Labrador Institute	3	396,440	1	316,005	1	632,010	1	632,010	1	105,335
Marine History Archive	0	0	0	0	0	0	0	0	0	0
Genesis Group Inc.	0	0	0	0	0	0	0	0	0	0
SafetyNet	3	106,760	1	5,000	1	5,000	0	0	0	0
Student Affairs and Services	0	0	0	0	0	0	0	0	0	0
V.P. (Academic)	0	0	0	0	0	0	0	0	0	0
V.P. (Research)	0	0	0	0	0	0	1	30,451	1	40,601
<b>Other Total</b>	<b>220</b>	<b>15,837,700</b>	<b>224</b>	<b>14,765,310</b>	<b>185</b>	<b>13,195,443</b>	<b>159</b>	<b>15,014,928</b>	<b>266</b>	<b>13,348,196</b>

**Table 24D**  
**Other\* Grants by Unit\*\***  
**2011-12 to 2015-16**

Other units	2015-16		2014-15		2013-14		2012-13		2011-12	
	#	\$	#	\$	#	\$	#	\$	#	\$
ACENET	0	0	2	809,794	1	774,197	2	812,086	4	711,866
Botanical Gardens	0	0	0	0	0	0	0	0	0	0
C-CORE	0	0	3	246,555	2	566,778	3	2,500,090	3	2,703,884
ITS~	0	0	0	0	0	0	0	0	0	0
Cooperative Education	0	0	0	0	0	0	1	1,000	0	0
Counselling Centre	0	0	0	0	0	0	0	0	0	0
OCP^	0	0	1	6,168,494	1	6,168,494	2	1,542,584	0	0
DELTS	0	0	0	0	0	0	0	0	0	0
Harris Centre	0	0	0	0	0	0	0	0	0	0
International Centre	0	0	0	0	0	0	0	0	0	0
Library	0	0	0	0	0	0	0	0	1	16,291
Labrador Institute	0	0	1	19,000	0	0	0	0	2	134,476
Marine History Archive	0	0	0	0	0	0	0	0	0	0
Genesis Group Inc.	0	0	0	0	0	0	0	0	0	0
SafetyNet	0	0	1	4,989	1	38,476	0	0	0	0
Student Affairs and Services	0	0	0	0	0	0	0	0	0	0
V.P. (Academic)	0	0	0	0	0	0	0	0	0	0
V.P. (Research)	0	0	4	4,424,911	5	4,824,058	6	4,926,511	6	4,915,474
<b>Other Total</b>	<b>0</b>	<b>0</b>	<b>12</b>	<b>11,673,743</b>	<b>10</b>	<b>12,372,003</b>	<b>14</b>	<b>9,782,270</b>	<b>16</b>	<b>8,481,991</b>

See notes at the beginning of this section.

\*Other includes chairs, conferences/workshops/symposia, general support grants, infrastructure, research personnel awards, travel, equipment and in-kind support.

^ The Core Research Equipment and Instrument Training Network (CREAIT) has been renamed the Office of Collaborations and Partnerships (OCP).

~ As of 2015, Computing & Communications has been renamed Information Technology Services (ITS).

\*\* See Note 4 at the beginning of this section.



**Table 25A**  
**Sources of Total External Research Funding 2011-12 to 2015-16**

AGENCY	2015-16		2014-15		2013-14		2012-13		2011-12	
	#	\$	#	\$	#	\$	#	\$	#	\$
Federal Granting Councils										
Canada Council	0	0	0	0	0	0	0	0	1	19,000
CFI	35	1,766,983	38	1,732,679	14	2,839,937	36	6,866,574	35	5,117,143
CRC	16	1,625,000	15	1,766,667	15	1,950,000	21	2,466,665	21	2,600,000
MRC/CIHR	81	5,675,138	87	5,350,673	91	4,371,574	91	4,226,940	85	3,881,225
NCE	23	827,402	28	852,972	24	809,124	30	964,147	53	605,094
NSERC	222	8,482,996	214	7,176,311	208	7,465,715	220	7,755,145	239	9,859,902
SSHRC	62	3,911,919	56	3,823,862	56	3,603,587	51	3,306,843	59	3,970,241
<b>Total Councils</b>	<b>439</b>	<b>22,289,438</b>	<b>438</b>	<b>20,703,164</b>	<b>408</b>	<b>21,039,938</b>	<b>449</b>	<b>25,586,315</b>	<b>493</b>	<b>26,052,605</b>
Federal Government	112	16,883,404	109	20,154,267	113	19,697,129	126	22,227,715	160	20,279,619
Provincial Government-NL	288	12,218,673	317	15,542,764	306	17,202,834	286	25,968,215	286	29,244,909
Provincial Government-Other	10	506,074	2	111,450	1	92,000	2	191,005	2	218,290
Canadian Non-profit Agencies	242	5,669,426	256	5,636,205	223	4,457,731	163	3,491,166	157	3,376,928
Foreign Non-profit Agencies	27	854,274	22	715,960	22	805,828	23	1,771,889	42	3,975,727
Canadian Business	191	22,249,686	221	21,315,891	190	17,822,254	208	16,162,888	262	17,300,888
Canadian Individual	7	6,757	6	26,187	4	24,934	2	25,658	2	19,803
Foreign Business	64	8,459,024	83	10,019,126	78	10,388,859	77	5,831,873	96	9,173,221
Foreign Individual	0	0	0	0	1	2,520	0	0	0	0
United States Government	7	297,008	9	125,820	7	85,704	10	203,969	7	215,510
Other	6	833,270	3	10,803	0	0	0	0	8	147,731
<b>Total</b>	<b>1,393</b>	<b>90,267,034</b>	<b>1,466</b>	<b>94,361,637</b>	<b>1,353</b>	<b>91,619,733</b>	<b>1,346</b>	<b>101,460,693</b>	<b>1,515</b>	<b>110,005,230</b>

**Table 25B**  
**Sources of Operating Grant Funding 2011-12 to 2015-16**

AGENCY	2015-16		2014-15		2013-14		2012-13		2011-12	
	#	\$	#	\$	#	\$	#	\$	#	\$
Federal Granting Councils										
Canada Council	0	0	0	0	0	0	0	0	0	0
CFI	35	1,766,983	0	0	0	0	0	0	0	0
CRC	16	1,625,000	0	0	0	0	0	0	0	0
MRC/CIHR	81	5,675,138	56	4,742,293	61	3,869,613	61	3,779,264	54	3,322,420
NCE	0	0	24	834,237	23	802,124	24	904,647	18	424,006
NSERC	222	8,482,996	203	6,096,929	194	6,005,001	204	5,837,862	216	7,475,846
SSHRC	62	3,911,919	49	2,735,776	50	2,580,051	45	2,330,537	50	2,418,856
<b>Total Councils</b>	<b>416</b>	<b>21,462,036</b>	<b>332</b>	<b>14,409,235</b>	<b>328</b>	<b>13,256,789</b>	<b>334</b>	<b>12,852,311</b>	<b>338</b>	<b>13,641,128</b>
Federal Government	11	4,459,260	16	699,069	16	668,652	17	865,475	14	737,770
Provincial Government-NL	96	2,260,644	267	10,845,895	273	12,418,367	248	13,553,175	228	18,821,486
Provincial Government-Other	5	380,628	1	92,000	1	92,000	0	0	0	0
Canadian Non-profit Agencies	122	2,634,772	143	3,053,827	118	2,220,602	74	1,205,893	64	1,300,179
Foreign Non-profit Agencies	12	400,131	8	159,537	9	192,851	7	161,573	10	297,278
Canadian Business	44	5,434,628	58	4,201,487	51	4,159,532	44	4,076,285	48	7,024,560
Canadian Individual	1	3,750	1	22,500	2	23,289	2	25,658	2	19,803
Foreign Business	8	5,295,514	6	129,799	4	77,465	5	104,392	7	492,610
Foreign Individual	0	0	0	0	0	0	0	0	0	0
United States Government	3	42,978	3	61,531	2	20,381	3	119,108	3	197,667
Other	4	828,835	2	7,000	0	0	0	0	2	24,000
<b>Total</b>	<b>722</b>	<b>43,203,176</b>	<b>837</b>	<b>33,681,880</b>	<b>804</b>	<b>33,129,928</b>	<b>734</b>	<b>32,963,869</b>	<b>716</b>	<b>42,556,481</b>

See notes at the beginning of this section.

**Table 25C**  
**Sources of Operating Contract Funding 2011-12 to 2015-16**

AGENCY	2015-16		2014-15		2013-14		2012-13		2011-12	
	#	\$	#	\$	#	\$	#	\$	#	\$
Federal Granting Councils										
Canada Council	0	0	0	0	0	0	0	0	0	0
CFI	0	0	0	0	0	0	0	0	0	0
CRC	0	0	0	0	0	0	0	0	0	0
MRC/CIHR	0	0	0	0	0	0	0	0	0	0
NCE	23	827,402	0	0	0	0	0	0	0	0
NSERC	0	0	0	0	0	0	0	0	0	0
SSHRC	0	0	0	0	0	0	0	0	0	0
<b>Total Councils</b>	<b>23</b>	<b>827,402</b>	<b>0</b>	<b>0</b>	<b>0</b>	<b>0</b>	<b>0</b>	<b>0</b>	<b>0</b>	<b>0</b>
Federal Government	101	12,424,144	78	13,800,660	85	12,527,724	99	14,711,995	121	12,867,550
Provincial Government-NL	192	9,958,029	41	4,447,745	24	4,360,759	26	8,533,070	38	3,456,409
Provincial Government-Other	5	125,446	1	19,450	0	0	2	191,005	2	218,290
Canadian Non-profit Agencies	120	3,034,654	88	2,329,165	81	2,073,090	79	2,194,188	84	2,015,490
Foreign Non-profit Agencies	15	454,143	11	494,141	13	612,977	15	1,597,816	32	3,678,449
Canadian Business	147	16,815,058	150	9,633,144	130	11,714,267	153	10,105,737	193	7,919,815
Canadian Individual	6	3,007	5	3,687	2	1,645	0	0	0	0
Foreign Business	56	3,163,510	76	3,720,833	73	4,142,899	68	4,145,607	82	3,491,494
Foreign Individual	0	0	0	0	1	2,520	0	0	0	0
United States Government	4	254,030	6	64,289	5	65,323	7	84,861	4	17,843
Other	2	4,435	1	3,803	0	0	0	0	6	123,731
<b>Total</b>	<b>671</b>	<b>47,063,858</b>	<b>457</b>	<b>34,516,917</b>	<b>414</b>	<b>35,501,204</b>	<b>449</b>	<b>41,564,279</b>	<b>562</b>	<b>33,789,071</b>

**Table 25D**  
**Sources of Other Grant Funding 2011-12 to 2015-16\*\***

AGENCY	2015-16		2014-15		2013-14		2012-13		2011-12	
	#	\$	#	\$	#	\$	#	\$	#	\$
Federal Granting Councils										
Canada Council	0	0	0	0	0	0	0	0	1	19,000
CFI	0	0	38	1,732,679	14	2,839,937	36	6,866,574	35	5,117,143
CRC	0	0	15	1,766,667	15	1,950,000	21	2,466,665	21	2,600,000
MRC/CIHR	0	0	31	608,380	30	501,961	30	447,675	31	558,805
NCE	0	0	4	18,735	1	7,000	6	59,500	35	181,088
NSERC	0	0	11	1,079,382	14	1,460,714	16	1,917,283	23	2,384,056
SSHRC	0	0	7	1,088,086	6	1,023,536	6	976,306	9	1,551,385
<b>Total Councils</b>	<b>0</b>	<b>0</b>	<b>106</b>	<b>6,293,929</b>	<b>80</b>	<b>7,783,149</b>	<b>115</b>	<b>12,734,004</b>	<b>155</b>	<b>12,411,477</b>
Federal Government	0	0	15	5,654,538	12	6,500,753	10	6,650,245	25	6,674,299
Provincial Government-NL	0	0	9	249,124	9	423,709	12	3,881,970	20	6,967,014
Provincial Government-Other	0	0	0	0	0	0	0	0	0	0
Canadian Non-profit Agencies	0	0	25	253,213	24	164,040	10	91,085	9	61,259
Foreign Non-profit Agencies	0	0	3	62,282	0	0	1	12,500	0	0
Canadian Business	0	0	13	7,481,260	9	1,948,455	11	1,980,867	21	2,356,512
Canadian Individual	0	0	0	0	0	0	0	0	0	0
Foreign Business	0	0	1	6,168,494	1	6,168,494	4	1,581,874	7	5,189,117
Foreign Individual	0	0	0	0	0	0	0	0	0	0
United States Government	0	0	0	0	0	0	0	0	0	0
Other	0	0	0	0	0	0	0	0	0	0
<b>Total</b>	<b>0</b>	<b>0</b>	<b>172</b>	<b>26,162,840</b>	<b>135</b>	<b>22,988,600</b>	<b>163</b>	<b>26,932,544</b>	<b>237</b>	<b>33,659,677</b>

See notes at the beginning of this section.

\*\* See Note 4 at the beginning of this section.

# **Alumni and Development Profile**

## **MEMORIAL UNIVERSITY ALUMNI**

Memorial University of Newfoundland is an exciting place for our students to study, encompassed within a culture and landscape unique from all other learning institutions. Students from across the province, the country, and around the world come to Memorial because they know that the education they receive here will empower them to succeed in whatever path they wish to travel in life. Currently Memorial has approximately 86,000 alumni that are involved in all sorts of areas of study, from conducting environmental research in the high Arctic, to pursuing a high profile career in global economics and international politics, to researching and discovering new breakthroughs in medicine and technology. At Memorial, we provide our students with the foundation they need to succeed and in return our alumni represent Memorial proudly in whatever they choose to pursue.

**Table 26A**  
**Total Institutional Support**  
**2011-12 to 2015-16**

	2015-16	2014-15	2013-14	2012-13	2011-12
Individuals* - Alumni	\$1,820,153	\$1,774,626	\$1,695,004	\$1,223,733	\$1,423,584
- Friends^	\$433,188	\$655,177	\$869,424	\$790,082	\$906,789
Corporations**	\$4,015,032	\$2,691,179	\$12,127,896	\$6,194,276	\$17,100,546
Foundations^	\$2,221,441	\$6,361,384	\$1,469,219	\$1,317,955	\$878,195
Estates^	\$2,964,976	\$1,045,439	\$1,450,288	\$2,310,785	\$319,824
<b>Total~</b>	<b><u>\$11,454,790</u></b>	<b><u>\$12,527,805</u></b>	<b><u>\$17,611,831</u></b>	<b><u>\$11,836,831</u></b>	<b><u>\$20,628,938</u></b>

^ Some category names have changed: Other, Charitable/Family Foundations, and Estates and Charitable Organizations/Associations have been renamed Friends, Foundations, and Estates respectively.

\* Includes Gifts-in-Kind \$537,896 and \$479,670 in 2014-15 and 2015-16 respectfully . Figures do not include pledges.

\*\* Includes formal group and organization giving.

~ Includes \$532,389 in 2014-15 , for external scholarships to Memorial University.

**Table 26B**  
**Gift Designations**  
**2011-12 to 2015-16**

	2015-16	2014-15	2013-14	2012-13	2011-12
Faculty/School/College	\$1,759,039	\$1,230,620	\$6,081,064	\$3,173,230	\$11,272,750
Library	\$6,034	\$7,934	\$10,552	\$12,950	\$27,202
Capital Projects^	\$241,294	\$107,326	\$566,250	\$2,266,755	\$1,689,587
Research	\$988,212	\$584,315	\$862,683	\$172,941	\$490,000
Student Aid	\$7,596,072	\$9,711,866	\$9,052,745	\$5,609,949	\$6,841,703
Unrestricted	\$270,329	\$292,544	\$310,438	\$369,139	\$117,767
Other designations	\$114,140	\$55,305	\$40,523	\$64,536	\$20,416
<b>Subtotal</b>	<b><u>\$10,975,120</u></b>	<b><u>\$11,989,910</u></b>	<b><u>\$16,924,256</u></b>	<b><u>\$11,669,500</u></b>	<b><u>\$20,459,425</u></b>
Gifts-in-Kind	\$479,670	\$537,896	\$687,575	\$167,331	\$169,513
<b>Total</b>	<b><u>\$11,454,790</u></b>	<b><u>\$12,527,806</u></b>	<b><u>\$17,611,831</u></b>	<b><u>\$11,836,831</u></b>	<b><u>\$20,628,938</u></b>

^ Physical Plant and Equipment has been renamed Capital Projects.

# **Online Education Profile**

## ONLINE LEARNING CENTRE FOR INNOVATION IN TEACHING AND LEARNING (CITL)

Committed to serving the university community online and on campus, CITL is Memorial's lead in delivery of online courses and programs, the provision of opportunities for educator development, and the integration and support for the effective use of technologies in teaching to engage learners and enhance the learning experience. Specifically, CITL's core functions include:

- Developing, delivering and supporting Memorial's online offerings, which include nearly 500 undergraduate and graduate courses, and 32 fully online and mixed mode programs.
- Providing support services for educators and learners (on campus and online) who use D2L or any educational technologies administered by the department, including administering exams for online offerings.
- Integrating educational technologies into on-campus courses and classrooms, and supporting instructors with appropriate technology training.
- Providing development opportunities to educators and graduate students to improve teaching practice.

Technologies designed and adopted for online delivery have been widely integrated into on-campus offerings. In the 15/'16 academic year 2,966 on-campus course sections used technology to enhance course delivery.

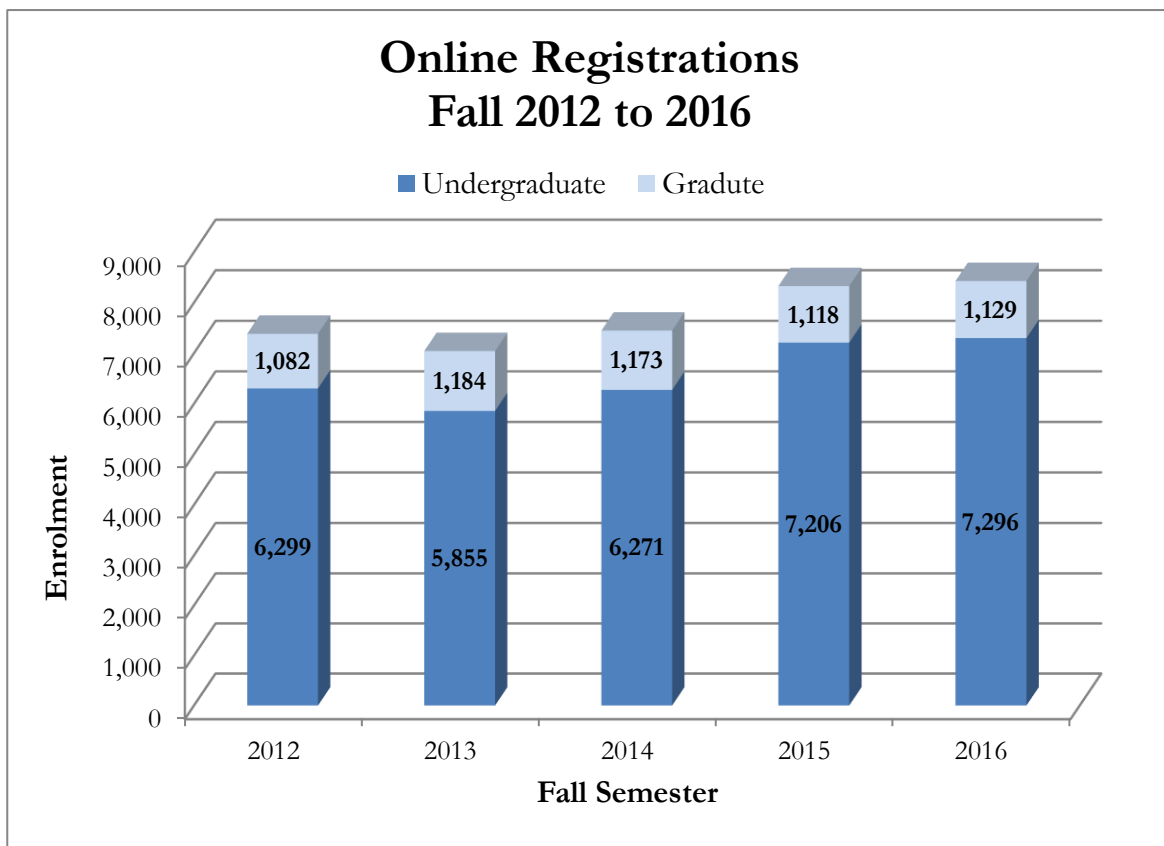

### Online Undergraduate and Graduate Enrolment Fall 2012 to 2016

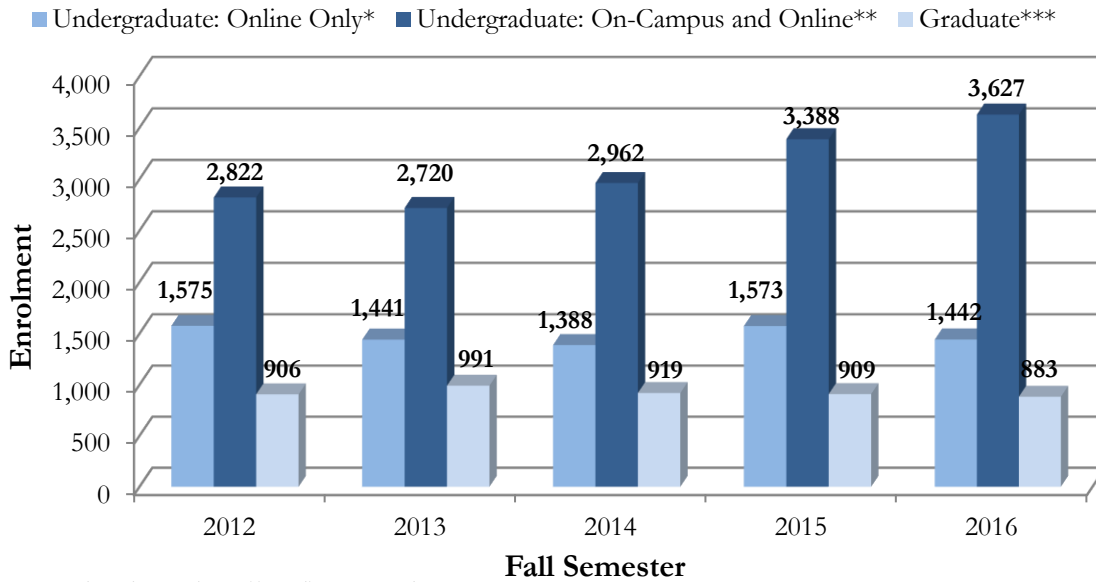

\* Undergraduate students taking online courses only.  
 \*\* On-campus undergraduate students taking at least one online course.  
 \*\*\* Graduate students taking at least one online course.

### Learning Management System Adoption 2011-12 to 2015-16

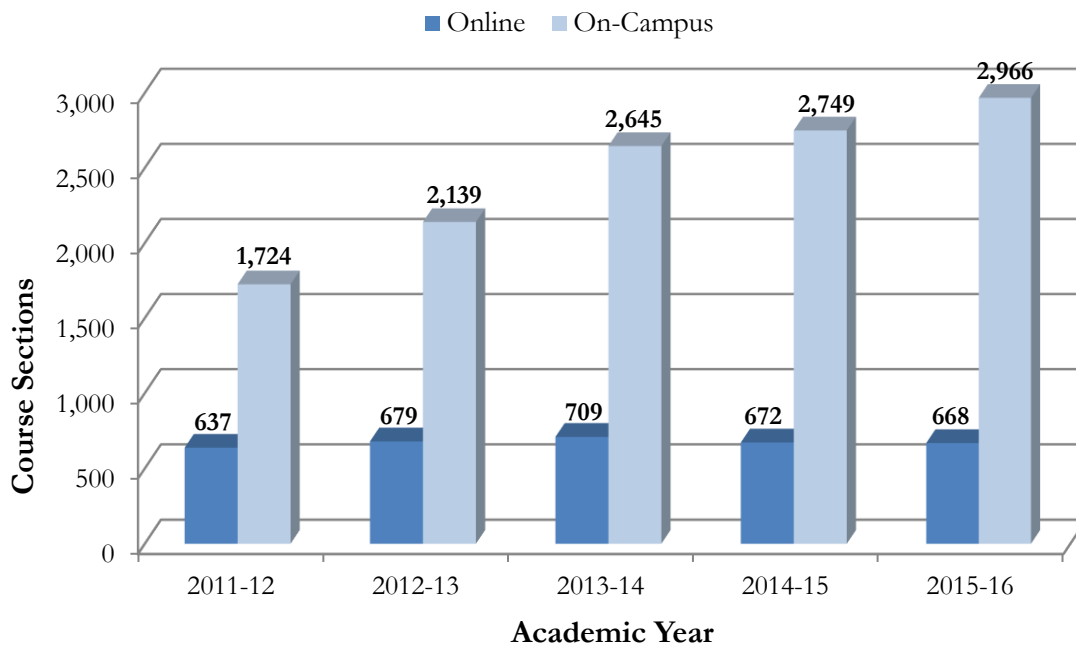



**Table 30**  
**Distribution of Undergraduate Online Education Only Students**  
**by Geographical Location - Fall 2015 - 2016**

(End of regular registration period)

By Postal Code		Fall 2016			Fall 2015		
		Full Time	Part Time	Total	Full Time	Part Time	Total
<b>Postal Code</b>	<b>Region</b>						
A0A	Avalon Area #1	15	51	66	16	56	72
A0B	Avalon Area #2	4	17	21	9	20	29
A1A-A1H	St. John's	51	251	302	58	276	334
A1N	Mount Pearl	8	42	50	8	60	68
A1S	Goulds	7	12	19	1	12	13
A1K	Torbay	5	23	28	5	31	36
A1L	Paradise	10	63	73	10	65	75
A1M	Portugal Cove/St. Philips	4	25	29	6	11	17
A1W-A1X	Conception Bay South	7	51	58	8	57	65
A1Y	Carbonear	3	5	8	0	6	6
A5A	Clarenville	3	10	13	3	9	12
A0C	Clarenville North	1	9	10	0	10	10
A0E	Clarenville South	10	19	29	9	16	25
A0G	Gander Area	3	14	17	11	22	33
A1V	Gander	1	15	16	3	17	20
A0H	Grand Falls Area	4	20	24	2	17	19
A2A	Grand Falls	1	16	17	2	19	21
A2B	Grand Falls/Windsor	0	2	2	1	10	11
A0J	Springdale Area	0	4	4	0	2	2
A0M	Channel/Port aux Basques	1	4	5	0	3	3
A0N	Stephenville Area	2	10	12	2	10	12
A2N	Stephenville	2	10	12	5	10	15
A0L	Corner Brook Area	3	4	7	2	11	13
A2H	Corner Brook	8	35	43	7	46	53
A8A	Deer Lake	2	4	6	0	7	7
A0K	Deer Lake Area, Northern Pen. & Labrador	7	24	31	4	20	24
A0P	Goose Bay	1	17	18	1	20	21
A0R	Churchill Falls-Wabush	2	10	12	1	3	4
A2V	Labrador City	6	8	14	0	15	15
	<b>NL Students Sub-total</b>	<b>171</b>	<b>775</b>	<b>946</b>	<b>174</b>	<b>861</b>	<b>1,035</b>
<b>By Province</b>							
	Alberta	10	30	40	9	38	47
	British Columbia	8	29	37	7	27	34
	Manitoba	0	8	8	0	6	6
	New Brunswick	7	34	41	7	35	42
	Nova Scotia	20	81	101	21	80	101
	Northwest Territories	0	2	2	0	2	2
	Nunavut	0	2	2	0	4	4
	Ontario	27	98	125	30	97	127
	Prince Edward Island	2	8	10	4	13	17
	Quebec	5	17	22	5	15	20
	Saskatchewan	1	9	10	1	12	13
	Yukon	0	0	0	0	0	0
	<b>Other Canadian Sub-total</b>	<b>80</b>	<b>318</b>	<b>398</b>	<b>84</b>	<b>329</b>	<b>413</b>
	<b>International Sub-total</b>	<b>14</b>	<b>27</b>	<b>41</b>	<b>24</b>	<b>67</b>	<b>91</b>
	<b>Postal Code Not on File</b>	<b>13</b>	<b>44</b>	<b>57</b>	<b>9</b>	<b>25</b>	<b>34</b>
	<b>Grand Total</b>	<b><u>278</u></b>	<b><u>1,164</u></b>	<b><u>1,442</u></b>	<b><u>291</u></b>	<b><u>1,282</u></b>	<b><u>1,573</u></b>