

FACT BOOK 2009

Compiled by
Anna Fowler
Institutional Analyst
Centre for Institutional Analysis and Planning (CIAP)

This report is also available at:
http://www.mun.ca/ciap/fact_book.php

030-036-11-09-300

INTRODUCTION

The Centre for Institutional Analysis and Planning (CIAP) is pleased to present our 21st annual **Fact Book**. This publication is available in both a printed and an electronic format. You will find the electronic version, plus other reports and information, on our web page at: <http://www.mun.ca/ciap>.

Over the course of the academic year, University offices responsible for maintaining permanent records are called upon to satisfy the data requirements of a variety of users. We realize that no project of this scope can be all things to all people; therefore, some readers may have questions that are not completely answered by this book's contents. Before you begin your analysis, please note the following items that apply to the entire publication; issues that are specific to particular sections have been presented at the beginning of that section.

Where data in a table is an aggregate of several components, this book presents the data in a series of related tables. The first table shows the combined totals, and subsequent tables in the series show the individual components. For example, Table 5 has three segments: 5A describes total student graduate and undergraduate enrolment by faculty and school; and Tables 5B and 5C, respectively, show the full-time and part-time components.

Because of the similarity of many of the tables, please read the title and any footnotes carefully.

This document is the end product of data and suggestions that were contributed by the following departments. We are grateful to the staff at:

- ✓ Alumni Affairs and Development
- ✓ Financial and Administrative Services
- ✓ Human Resources
- ✓ Marine Institute
- ✓ Office of Research
- ✓ Office of the Registrar
- ✓ University Library

If you would like further information regarding any tables found either in this publication or on our web page, the Centre for Institutional Analysis and Planning (737-4016) will be pleased to assist.

TABLE OF CONTENTS

INTRODUCTION

GENERAL INFORMATION

Size of Memorial University of Newfoundland	2
Organizational Chart - February 2010	3
Presidents/Chancellors/Chairmen of the Board of Regents	4

STUDENT PROFILE

Notes	7
Table 1 Fall Semester Enrolment - 1949 to 2009	8
Table 2 Fall Semester Enrolment by Campus - 2000 to 2009	9
Table 3 Degrees, Diplomas, and Certificates Conferred by Convocation Session - 1950 to 2009	10
Table 4 Degrees, Diplomas, and Certificates Conferred by Faculty and School and Gender - 2005 to 2009	12
Table 4A Undergraduate Degrees Conferred by First Major and Gender - 2005 to 2009	14
Selected Graphs	15
Table 5 Student Enrolment by Faculty and School - Fall Semester (Total, Full-time, Part-time)	16
Table 6 Student Enrolment by Age and Gender - Fall Semester (Total, Undergraduate, Graduate)	19
Table 7 Students by Faculty and School and Gender - Fall Semester (Undergraduate, Graduate)	22
Table 8 Graduate Students by Faculty and School and Program - Fall Semester (Masters, PHD)	24
Table 9 Full-time Undergraduate Students by Major and Year - Fall 2009	26
Table 10 Full-time and Part-time Undergraduate Students by Faculty and School by Year - Fall 2009	32
Table 11 Full-time and Part-time Undergraduate Students by Faculty and School by Credit Hours - Fall 2009	33
Newfoundland and Labrador Map with Postal Codes	34
Table 12 Distribution of Enrolments by Postal Code - Fall 2009	35
Table 13 Out-of-province Full-time and Part-time Undergraduate and Graduate Enrolment Fall Semester	36
Table 14 International Student Enrolment by Citizenship and Permanent Residence (Total, Full-time, Part-time)	37
Table 15 Fisheries and Marine Institute - Degrees, Diplomas and Certificates Awarded	42
Table 16 Fisheries and Marine Institute - Enrolment by School and Program	43
Table 17 Fisheries and Marine Institute - Enrolment by Program and Gender - Diplomas and Certificates	44

FINANCIAL PROFILE

Notes	47
Selected Graphs	48
Table 18 Gross Expenditures by Faculty and School Operations (Total, Salary, Operating, Capital)	49
Table 19 Schedule of Revenue and Net Expenditures Operations	53
Table 20 Schedule of Revenue and Net Expenditures by Object Operations	54
Table 21 Schedule of Tuition Fees for the Period 2004-05 to 2008-09 (per semester)	55

RESEARCH PROFILE

Notes	58
Selected Graphs	59
Table 22 External Research Support by Department 2004-05 to 2008-09 (Total, Operating Grants, Operating Contracts, Other Grants)	60
Table 23 External Research Support by Unit 2004-05 to 2008-09 (Total, Operating Grants, Operating Contracts, Other Grants)	64
Table 24 Sources of External Research Funding 2004-05 to 2008-09 (Total, Operating Grants, Operating Contracts, Other Grants)	66

ALUMNI AND DEVELOPMENT PROFILE

Memorial University Alumni	70
Table 25 Total Institutional Support / Gift Designations	71

HUMAN RESOURCES PROFILE

Table 26 Permanent Employees by Department	74
Table 27 University Employees by Pay Group	76
Table 28 Academic Staff by Rank and Gender	77
Table 29 Academic Staff by Degree and Gender	78
Table 30 Average Salaries of Full-time Academic Staff (Faculty and School, Rank and Gender)	79

LIBRARY PROFILE

Table 31 Library Holdings	82
---------------------------	----

General Information

SIZE OF MEMORIAL UNIVERSITY

(ACRES)

St. John's campus: 250 acres

Corner Brook campus: 184 acres

Marine Institute campus, including College of the North Atlantic building: 29 acres

(SQUARE FOOTAGE OF BUILDINGS)

St. John's campus: 3,182,642 square feet

Corner Brook campus: 418,000 square feet

Marine Institute campus, including College of the North Atlantic building: 364,429 square feet

Memorial University of Newfoundland

February 2010

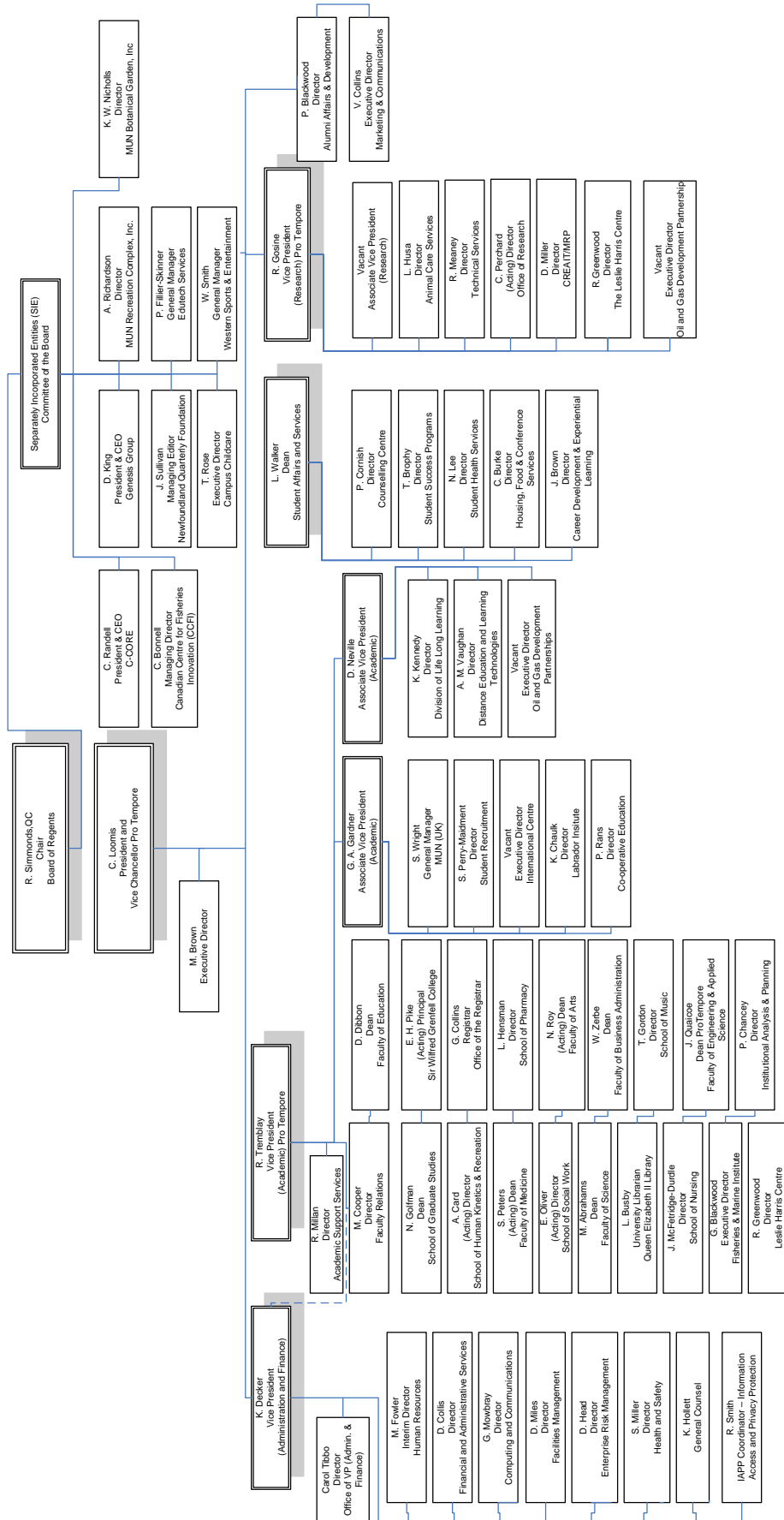

**PRESIDENTS
CHANCELLORS
CHAIRMEN OF THE BOARD OF REGENTS**

**Memorial University College
Presidents**

1925-1933	Mr. John Lewis Paton
1933-1949	Dr. Albert G. Hatcher

**Memorial University of Newfoundland
Presidents**

1949-1952	Dr. Albert G. Hatcher
1952-1966	Dr. Raymond Gushue
1966-1967	Mr. M. O. Morgan (pro tempore)
1967-1973	The Rt. Hon. the Lord Taylor of Harlow
1973-1981	Dr. M. O. Morgan
1981-1990	Dr. Leslie Harris
1990-1999	Dr. Arthur W. May
1999-2007	Dr. Axel Meisen
2007-2009	Dr. Eddy Campbell (Acting)
2009-	Dr. Christopher W. Loomis (pro tempore)

**Memorial University of Newfoundland
Chancellors**

1952-1961	The Rt. Hon. the Viscount Rothermere of Hemsted
1961-1968	The Rt. Hon. the Lord Thomson of Fleet
1971-1979	Dr. G. Alain Frecker
1979-1988	Dr. Paul G. Desmarais
1994-2008	Hon. Dr. John C. Crosbie
2008-	General Rick Hillier

**Memorial University of Newfoundland
Chairmen/Chairwomen of the Board of Regents
(Established May 1950)**

1950-1954	Hon. Sir Albert Walsh
1954-1968	Dr. E. J. Phelan
1968-1974	Hon. Dr. Gordon A. Winter
1974-1982	Hon. Dr. F. W. Russell
1982-1991	Dr. Charles W. White
1991-1997	Dr. Janet Gardiner
1997-2002	Dr. Edward Roberts
2002-2003	Mr. Chris Decker
2003-2004	Dr. Georgina Hedges (Acting)
2004-2006	Mr. Lorne Wheeler
2006-2007	Dr. Georgina Hedges (Acting)
2007-2008	Mr. Gilbert Dalton
2008-	Mr. Robert Simmonds

Student Profile

Student Profile

Notes

The data found in this section of the *Fact Book* have been compiled by the Office of the Registrar from their computerized files. The following definitions (as found in the University *Calendar*) and explanations should be noted:

Definitions:

- Undergraduate students are categorized as follows:
 - first-year students have earned fewer than 18 credit hours;
 - second-year students have earned from 18 to 47 credit hours inclusive;
 - third-year students have earned from 48 to 77 credit hours inclusive;
 - fourth-year students have earned from 78 to 107 credit hours inclusive; and
 - fifth-year students are those who have earned not fewer than 108 credit hours.
- Full-time undergraduate students: students who have been admitted to this University and who are registered for the duration of any semester in at least nine credit hours or at least five credit hours in a session are deemed full-time students (reference University *Calendar* 2009-2010, page 59).

Part-time undergraduate students: students who have been admitted to the University and who are registered for fewer than nine credit hours in any semester or fewer than five credit hours in any session. (reference University *Calendar* 2009-2010, page 59).

- A graduate student is one who has been admitted to a graduate degree or a graduate diploma program. A full-time graduate student is one who registers as such, devotes full time to his or her academic program and may not commit more than 24 hours a week working time, including teaching assistant or research assistant duties, to matters other than the degree program (reference University *Calendar* 2009-2010, page 485).

A part-time graduate student is one who is registered for the duration of a semester and is not classified as full-time (reference University *Calendar* 2009-2010, page 485).

Explanations:

- Only enrolment data from the **fall semester** are shown in this *Fact Book*.
- Important note: The timing of the generation of enrolment reports has changed from the end of drop period (seven weeks) to the end of the regular registration period (two weeks). Enrolment data, for all tables, are now taken from and compiled at the end of regular registration period. For tables 5 - 7 and 9 - 14 data from previous years have been adjusted to reflect this change. Please note that Tables 1 - 4 were not affected by this change in timing.
- Beginning in 2003-2004, Table 1 and Table 2 full-time and part-time undergraduate enrolment includes level '04', Diploma in Information Technology students. Level '04' enrolment is now included in the following Tables of the Student Profile: Tables 5 (except for undergraduate medicine students (2003 only); which are not included in Table 5, but are included in the total in Table 1), 7A, 9, 11, 12 and 13.
- Data recorded are as indicated on students' application for admission/readmission and other appropriate forms.
- The 'unspecified' category in student enrolment includes 'not applicable', 'not specified', 'undeclared' and 'other'. Data for Table 8 is generated before the drop date for graduate students. Most graduate students categorized under 'unspecified' have applied to graduate.
- In 1983-84 first-year enrolment was reduced significantly because of the implementation of Grade XII in Newfoundland and Labrador schools.
- Tables 15, 16 and 17 refer to Marine Institute students.
- Beginning in 2005, the methodology for Tables 12, 13 and 14 data are now based on enrolled students' citizenship and permanent residence at the time of application. The data for 2004 was restated to reflect this definition change but data from previous Fact Books are not comparable.

Table 1
Fall Semester Enrolment - 1949 to 2009

(End of regular registration period)

	Undergraduate							Graduate				Post Graduate~ (Medicine)	Grand Total		
	Full-time (Year)						P/T	Total U/G	FTE^ U/G	F/T	P/T			Total Graduate	FTE^ Graduate
	1st	2nd	3rd	4th	5th	Total F/T*									
1949	175	83	37	3	-	298	9	307	298	-	-	-	-	307	1949
1950	239	91	34	16	-	380	20	400	380	-	-	-	-	400	1950
1951	211	101	36	27	-	375	41	416	375	-	-	-	-	416	1951
1952	229	102	51	25	-	407	50	457	407	-	-	-	-	457	1952
1953	204	92	51	39	-	386	71	457	402	-	-	-	-	457	1953
1954	295	92	59	33	-	479	101	580	507	-	-	4	-	584	1954
1955	358	119	57	39	-	573	109	682	590	-	-	3	-	685	1955
1956	400	180	76	39	-	695	158	853	718	-	-	9	-	862	1956
1957	587	205	140	55	-	987	123	1,110	1,020	-	-	20	-	1,130	1957
1958	572	241	154	92	-	1,059	70	1,129	1,079	-	-	21	-	1,150	1958
1959	543	247	157	112	-	1,059	104	1,163	1,088	-	-	21	-	1,184	1959
1960	631	318	171	114	-	1,234	136	1,370	1,272	-	-	30	-	1,400	1960
1961	986	386	245	127	14	1,758	152	1,910	1,800	-	-	15	-	1,925	1961
1962	1,055	476	264	149	22	1,966	176	2,142	2,015	-	-	32	-	2,174	1962
1963	1,103	557	313	179	44	2,196	335	2,531	2,291	-	-	48	-	2,579	1963
1964	1,239	670	424	224	61	2,618	424	3,042	2,737	-	-	59	-	3,101	1964
1965	1,424	834	473	287	88	3,106	737	3,843	3,314	-	-	100	-	3,943	1965
1966	1,649	1,040	530	456	159	3,834	840	4,674	4,074	-	-	88	-	4,762	1966
1967	1,671	1,082	857	516	201	4,327	1,076	5,403	4,634	-	-	158	-	5,561	1967
1968	1,577	1,228	922	631	205	4,563	1,263	5,826	4,924	-	-	219	-	6,045	1968
1969	1,768	1,272	926	632	261	4,859	1,990	6,849	5,428	-	-	390	-	7,239	1969
1970	2,323	1,626	995	766	366	6,076	2,747	8,823	6,861	-	-	481	-	9,304	1970
1971	1,945	2,098	1,257	856	573	6,729	3,281	10,010	7,666	-	-	640	-	10,650	1971
1972	2,107	1,747	1,425	1,085	602	6,966	3,240	10,206	7,892	-	-	702	-	10,908	1972
1973	1,497	1,547	1,215	1,077	712	6,048	3,134	9,182	6,943	-	-	753	-	9,935	1973
1974	1,592	1,252	1,119	976	657	5,596	3,233	8,829	6,520	-	-	853	-	9,682	1974
1975	1,769	1,376	1,051	845	771	5,812	2,888	8,700	6,637	-	-	830	-	9,530	1975
1976	2,214	1,468	1,019	751	792	6,244	2,694	8,938	7,014	-	-	812	-	9,750	1976
1977	2,084	1,711	1,123	670	824	6,412	2,594	9,006	7,153	-	-	857	-	9,863	1977
1978	1,793	1,646	1,031	606	790	5,866	2,717	8,583	6,642	-	-	792	-	9,375	1978
1979	1,953	1,721	975	647	811	6,107	3,179	9,286	7,015	-	-	750	-	10,036	1979
1980	2,166	1,852	1,059	736	986	6,799	3,184	9,983	7,709	-	-	814	-	10,797	1980
1981	2,507	1,372	1,150	890	1,539	7,458	3,163	10,621	8,362	368	439	807	493	11,428	1981
1982	2,970	1,931	1,290	845	1,509	8,545	3,656	12,201	9,590	480	466	946	613	13,147	1982
1983	1,363	2,366	1,414	984	1,524	7,651	3,827	11,478	8,744	511	453	964	640	12,442	1983
1984	3,172	1,299	1,710	1,196	1,542	8,919	4,096	13,015	10,089	442	484	926	580	13,941	1984
1985	3,377	2,642	1,071	1,427	1,553	10,070	4,058	14,128	11,229	480	410	890	597	15,018	1985
1986	3,426	2,634	1,956	889	1,799	10,704	3,963	14,667	11,836	567	669	1,236	758	15,903	1986
1987	3,546	2,647	1,999	1,321	1,403	10,916	4,044	14,960	12,071	457	617	1,074	643	16,034	1987
1988	3,659	2,657	1,863	1,436	1,647	11,262	3,929	15,191	12,385	478	575	1,053	632	16,244	1988
1989	3,799	2,557	1,995	1,387	1,790	11,528	4,032	15,560	12,680	514	547	1,061	670	16,621	1989
1990	4,070	2,897	2,013	1,594	1,898	12,472	4,023	16,495	13,621	552	521	1,073	701	17,568	1990
1991	3,951	2,956	2,217	1,586	1,896	12,606	3,926	16,532	13,728	644	459	1,103	775	17,635	1991
1992	4,256	2,990	2,165	1,706	1,951	13,068	4,385	17,453	14,321	683	496	1,179	825	18,632	1992
1993	4,126	3,102	2,199	1,578	1,945	12,950	3,453	16,403	13,937	701	467	1,168	834	17,571	1993
1994	4,443	2,996	2,262	1,680	1,793	13,174	2,823	15,997	13,981	755	474	1,229	890	17,226	1994
1995	3,280	2,957	2,250	1,723	1,815	12,025	2,882	14,907	12,848	857	509	1,366	1,002	16,483	1995
1996	3,342	2,826	2,177	1,954	2,036	12,335	2,179	14,514	12,958	904	511	1,415	1,050	16,138	1996
1997	3,409	2,753	2,237	1,851	1,973	12,223	1,931	14,154	12,775	1,033	635	1,668	1,214	16,038	1997
1998	3,066	2,901	2,270	1,936	1,960	12,133	1,909	14,042	12,678	1,004	619	1,623	1,181	15,864	1998
1999	3,134	2,873	2,239	1,888	1,956	12,090	2,107	14,197	12,692	992	616	1,608	1,168	15,997	1999
2000	3,287	2,910	2,224	1,840	1,978	12,239	1,932	14,171	12,791	1,021	638	1,659	1,203	16,004	2000
2001	3,179	3,018	2,251	1,873	1,916	12,237	2,057	14,294	12,825	1,050	637	1,687	1,232	16,156	2001
2002	3,077	3,174	2,401	1,857	2,053	12,562	2,156	14,718	13,178	1,090	753	1,843	1,305	16,735	2002
2003	3,120	3,265	2,528	1,996	2,029	12,938	2,269	15,207	13,586	1,219	796	2,015	1,446	17,394	2003
2004	3,100	3,216	2,622	2,048	2,205	13,191	2,223	15,414	13,826	1,308	879	2,187	1,559	17,785	2004
2005	3,101	3,050	2,637	2,158	2,238	13,184	2,143	15,327	13,796	1,375	920	2,295	1,638	17,803	2005
2006	2,970	2,923	2,456	2,221	2,239	12,809	2,224	15,033	13,444	1,373	899	2,272	1,630	17,509	2006
2007	3,080	2,725	2,410	2,181	2,238	12,634	2,155	14,789	13,250	1,403	899	2,302	1,660	17,298	2007
2008	2,939	2,768	2,266	2,090	2,206	12,269	2,208	14,477	12,900	1,410	1,005	2,415	1,697	17,103	2008
2009	3,023	2,837	2,325	2,045	2,152	12,382	2,323	14,705	13,046	1,567	1,106	2,673	1,883	17,604	2009

^ Full-time equivalent (FTE) enrolment is computed as full-time enrolment + (part-time enrolment/3.5).

* Beginning in 1996, work-term students are included as full-time students.

~ Beginning in 2004, enrolment for Post-Graduate (Medicine) starting with 1995 is included. Total enrolments have changed accordingly.

Table 2
Fall Semester Enrolment by Campus - 2000 to 2009
 (End of regular registration period)

	2009	2008	2007	2006	2005	2004	2003	2002	2001	2000
<i>ST. JOHN'S</i>										
Total Undergraduate Full-time	10,738	10,600	10,977	11,081	11,443	11,470	11,219	10,939	10,607	10,632
Undergraduate Part-time										
St. John's	1,004	940	985	1,048	1,125	1,173	1,136	1,093	1,071	1,009
Off-campus	1,240	1,194	1,087	1,084	926	985	1,048	1,001	907	858
Total Undergraduate Part-time	2,244	2,134	2,072	2,132	2,051	2,158	2,184	2,094	1,978	1,867
Total Undergraduate St. John's	12,982	12,734	13,049	13,213	13,494	13,628	13,403	13,033	12,585	12,499
<i>CORNER BROOK</i>										
Total Undergraduate SWGC Full-time	945	984	1,015	1,072	1,114	1,093	1,077	987	1,010	1,006
Total Undergraduate SWGC Part-time	55	53	59	66	72	51	68	51	66	54
Total Undergraduate SWGC	1,000	1,037	1,074	1,138	1,186	1,144	1,145	1,038	1,076	1,060
<i>CENTRE FOR NURSING STUDIES</i>										
Total Undergraduate Full-time	479	459	435	449	433	430	441	442	433	420
Total Undergraduate Part-time	18	17	20	25	15	11	11	9	6	4
Total Undergraduate CNS	497	476	455	474	448	441	452	451	439	424
<i>WESTERN REGIONAL SCHOOL OF NURSING</i>										
Total Undergraduate Full-time	220	226	207	207	192	199	201	194	187	181
Total Undergraduate Part-time	6	4	4	1	7	2	6	2	7	7
Total Undergraduate WRSN	226	230	211	208	199	201	207	196	194	188
TOTAL UNDERGRADUATE	14,705	14,477	14,789	15,033	15,327	15,414	15,207	14,718	14,294	14,171
<hr/>										
Total Graduate Full-time	1,567	1,410	1,403	1,373	1,375	1,308	1,219	1,090	1,050	1,021
Total Graduate Part-time	1,106	1,005	899	899	920	879	796	753	637	638
TOTAL GRADUATE	2,673	2,415	2,302	2,272	2,295	2,187	2,015	1,843	1,687	1,659
<hr/>										
TOTAL POST-GRADUATE~ (MEDICINE)	226	211	207	204	181	184	172	174	175	174
GRAND TOTAL	17,604	17,103	17,298	17,509	17,803	17,785	17,394	16,735	16,156	16,004

~ Beginning in 2004, enrolment for Post-Graduate (Medicine) starting with 1995 is included. Total enrolments have changed accordingly.

Table 3
Degrees, Diplomas, and Certificates Conferred by Convocation Session - 1950 to 2009

	2009		2008		2007		2006		2005		1950-2004	Total
	May	Oct	May	Oct	May	Oct	May	Oct	May	Oct		
Degrees												
Bachelor of Arts (Hons.)	54	17	43	10	62	8	44	23	49	10	1,325	1,645
Bachelor of Business Administration (Hons.)	11	0	6	3	7	3	6	5	5	0	28	74
Bachelor of Busi. Admin. (International) (Hons.)	4	0	0	0	0	0	0	0	0	0	0	4
Bachelor of Commerce (Hons.)	0	0	2	0	3	2	1	2	2	0	104	116
Bachelor of Commerce (Hons.) (Co-op)	27	0	35	1	30	2	37	0	32	0	870	1,034
Bachelor of Kinesiology (Hons.)	11	0	11	4	8	0	7	1	15	2	31	90
Bachelor of Kinesiology (Hons.) (Co-op)	18	2	9	0	11	2	9	0	2	2	33	88
Bachelor of Music (Hons.)	10	1	9	0	6	0	5	0	9	0	24	64
Bachelor of Physical Education (Hons.)	5	0	6	0	11	0	7	0	4	1	4	38
Bachelor of Physical Education (Hons.) (Co-op)	2	0	1	0	6	1	1	1	1	0	26	39
Bachelor of Recreation (Hons.)	0	0	3	0	1	1	0	0	1	1	9	16
Bachelor of Recreation (Hons.) (Co-op)	0	0	0	0	0	0	0	0	0	0	2	2
Bachelor of Science (Hons.)	113	8	104	14	95	12	95	9	97	14	1,946	2,507
Total (Hons.)	255	28	229	32	240	31	212	41	217	30	4,402	5,717
Bachelor of Arts	382	77	398	78	426	98	460	74	425	95	17,156	19,669
Bachelor of Arts (Education)	0	0	0	0	0	0	0	0	0	0	7,391	7,391
Bachelor of Arts (Police Studies)	0	0	0	0	0	0	0	0	0	0	6	6
Bachelor of Business Administration	152	34	120	62	143	38	126	39	120	39	771	1,644
Bachelor of Business Admin. (International)	3	6	1	3	0	0	0	0	0	0	0	13
Bachelor of Commerce	1	1	6	2	7	1	5	1	5	4	446	479
Bachelor of Commerce (Co-op)	119	8	112	7	93	0	89	3	103	6	3,460	4,000
Bachelor of Education	0	1	1	1	0	0	0	1	3	0	7,013	7,020
Bachelor of Education (Elementary)	0	0	0	0	1	0	0	1	0	0	1,379	1,381
Bachelor of Education (Intermediate/Secondary)	5	214	3	243	5	235	4	239	4	240	1,558	2,750
Bachelor of Education (Native & Northern)	1	0	1	0	1	1	0	1	2	1	24	32
Bachelor of Education (Primary)	0	0	0	0	0	0	0	0	1	0	1,193	1,194
Bachelor of Education (Primary/Elementary)	125	118	167	117	152	119	165	78	199	1	306	1,547
Bachelor of Education (Post-Secondary)	18	4	18	4	13	4	11	4	13	4	59	152
Bachelor of Engineering	157	0	149	4	152	2	154	3	116	2	2,974	3,713
Bachelor of Fine Arts (Theatre)	12	0	17	1	27	0	9	1	12	0	148	227
Bachelor of Fine Arts (Visual)	14	3	12	13	15	0	4	3	21	2	171	258
Bachelor of Kinesiology	10	2	11	1	3	0	7	2	7	5	26	74
Bachelor of Kinesiology (Co-op)	2	1	3	1	3	3	2	1	5	1	24	46
Bachelor of Maritime Studies	10	1	8	2	6	2	5	3	5	4	40	86
Bachelor of Medical Science	0	0	0	0	0	0	0	0	0	0	1,391	1,391
Bachelor of Music	22	3	22	1	26	2	26	1	16	6	443	568
Bachelor of Music Education	12	2	15	3	7	6	20	4	11	5	314	399
Bachelor of Nursing	186	40	184	34	205	36	169	33	176	40	2,495	3,598
Bachelor of Physical Education	13	4	14	0	16	0	18	1	13	2	990	1,071
Bachelor of Physical Education (Co-op)	2	1	3	0	6	0	2	1	3	0	204	222
Bachelor of Recreation	1	0	2	1	6	2	5	1	6	0	52	76
Bachelor of Recreation (Co-op)	1	1	1	2	1	1	1	0	4	1	57	70
Bachelor of Science	228	28	233	26	267	30	263	33	253	17	8,814	10,192
Bachelor of Science (Pharmacy)	38	0	17	0	20	0	36	0	35	0	500	646
Bachelor of Social Work	42	2	44	0	46	0	43	1	39	0	1,320	1,537
Bachelor of Special Education	20	37	21	37	26	37	20	37	14	28	1,333	1,610
Bachelor of Technology	45	17	70	37	135	64	68	72	71	55	243	877
Bachelor of Vocational Education	0	0	1	0	0	0	0	0	0	0	546	547
Doctor of Medicine	63	0	59	0	56	2	56	0	63	0	1,741	2,040
Total General	1,684	605	1,713	680	1,864	683	1,768	638	1,745	558	64,588	76,526
Master of Applied Science	14	2	15	8	28	1	21	3	3	1	98	194
Master of Applied Social Psychology	1	5	2	5	1	4	0	4	0	4	28	54
Master of Applied Statistics	0	0	3	1	0	0	1	0	0	0	19	24
Master of Arts	37	49	26	43	14	42	14	56	13	44	994	1,332
Master of Business Administration	14	16	23	6	33	12	33	11	33	8	818	1,007
Master of Education	107	87	120	55	147	74	108	76	113	75	2,603	3,565
Master of Employment Relations	8	9	5	7	7	14	4	9	3	5	12	83
Master of Engineering	20	19	20	10	16	10	15	13	4	19	440	586
Master of Environmental Science	3	3	3	1	0	1	7	1	3	1	66	89
Master of Marine Studies	2	0	0	1	0	2	2	2	1	2	26	38
Master of Music	4	1	5	0	3	0	3	0	3	0	7	26
Master of Nursing	7	8	10	4	17	4	23	7	6	1	116	203
Master of Oil and Gas Studies	0	0	2	0	0	0	0	2	4	0	0	8
Master of Philosophy	5	4	2	1	5	2	5	3	2	0	112	141
Master of Physical Education	0	2	3	0	5	4	3	0	4	4	84	109
Master of Public Health	0	8	0	0	0	0	0	0	0	0	0	8
Master of Science	40	32	41	19	29	25	35	29	32	23	1,653	1,958
Master of Science (Kinesiology)	1	0	4	2	1	2	2	6	4	3	0	25
Master of Science (Medicine)	18	7	11	8	10	5	9	9	8	4	0	89
Master of Science (Pharmacy)	0	0	1	1	0	0	0	0	1	0	16	19
Master of Social Work	4	11	4	5	4	9	9	5	4	10	257	322
Master of Women's Studies	2	0	2	0	1	1	2	3	2	0	20	33
Total Masters	287	263	302	177	321	212	296	239	243	204	7,369	9,913

Table 3 - continued
Degrees, Diplomas, and Certificates Conferred by Convocation Session - 1950 to 2009

	2009		2008		2007		2006		2005		1950-2004	Total
	May	Oct	May	Oct	May	Oct	May	Oct	May	Oct		
PhD	38	24	25	21	37	18	16	24	14	11	675	903
Total Degrees	2,264	920	2,269	910	2,462	944	2,292	942	2,219	803	77,033	93,059
Diplomas												
Adult Teacher Education	1	0	1	0	0	2	0	0	0	0	102	106
Applied Ethics	9	0	3	1	2	0	3	0	1	0	8	27
Behaviour Modification	0	0	0	0	0	0	0	0	0	0	45	45
Business Administration	5	1	10	3	11	5	6	2	10	3	499	555
Clinical Epidemiology Research	8	0	4	2	4	3	1	3	5	6	19	55
Community Health	1	0	5	1	1	3	3	2	1	0	127	144
Creative Writing	0	1	2	0	0	0	0	0	0	0	0	3
Engineering Advanced Studies	0	0	0	0	0	0	0	0	0	0	560	560
Engineering Management	0	0	0	0	0	0	0	0	0	0	1	1
English as a Second Language	0	2	0	0	0	0	3	1	3	0	18	27
Fisheries Resource Management	1	0	0	0	0	0	0	0	0	0	0	1
Heritage Resources	3	0	4	0	5	3	6	0	8	1	26	56
Geographic Information Sciences	1	0	3	2	0	1	1	0	4	1	1	14
Information Technology	0	0	0	0	0	0	0	1	4	2	312	319
Information and Communications Technology	0	0	0	0	0	1	4	3	5	10	0	23
Native & Northern Education	0	0	0	0	0	0	0	0	0	0	32	32
Performance & Communications Media	5	1	4	1	6	1	3	1	3	1	6	32
Police Studies	1	11	32	24	1	8	2	10	0	16	0	105
Post-Secondary Education	4	1	9	3	5	1	8	2	3	2	41	79
Post-Secondary Studies	1	0	0	1	1	1	0	0	0	0	1	5
Professional Writing	4	2	0	2	0	0	0	0	0	0	0	8
School Resource Services	0	0	0	0	0	0	0	0	0	0	276	276
Social Work	0	0	0	0	0	0	0	0	0	0	7	7
Technology Education	0	19	0	20	1	20	1	19	0	21	257	358
TeleLearning & Rural School Teaching	0	0	0	0	0	0	0	0	0	0	5	5
Vocational Education	0	0	0	0	0	0	0	0	0	0	563	563
Other +	0	0	0	0	0	0	0	0	0	0	780	780
Total Diplomas	44	38	77	60	37	49	41	44	47	63	3,686	4,186
<small>+ Other includes Mental Health Psychology, Nursing Midwifery, Outpost Nursing, Special Education, Community Nursing, Community & Primary Health, Education, Forestry, Graduate Education, Pre-Forestry, Pre-Medicine, Pre-Dental, Physical Education and Household Science diplomas.</small>												
Certificates												
Business Administration	28	10	30	6	32	12	28	12	45	13	879	1,095
Career Development	0	0	0	1	0	1	1	0	0	0	2	5
Criminology	67	10	54	26	79	19	77	35	87	20	1,983	2,457
Electrical Maintenance for Engineers	0	0	0	0	0	0	0	0	0	0	3	3
Library Studies	3	2	4	0	4	0	1	0	0	0	124	138
Municipal Administration	0	0	0	0	0	0	0	0	0	0	26	26
Newfoundland Studies	1	0	3	0	3	1	3	1	3	1	95	111
Public Administration	13	0	6	0	14	1	9	1	4	2	189	239
Record and Information Management	0	0	0	0	0	0	0	0	0	0	1	1
Vocational/Technical (MI)	0	0	0	0	0	0	31	0	0	0	0	31
Total Certificates	112	22	97	33	132	34	150	49	139	36	3,302	4,106
Grand Total	2,420	980	2,443	1,003	2,631	1,027	2,483	1,035	2,405	902	84,022	101,351

Table 4
Degrees, Diplomas and Certificates Conferred by Faculty and School and Gender - 2005 to 2009

	2009		2008		2007		2006		2005	
	M	F	M	F	M	F	M	F	M	F
Degrees										
ARTS (see Table 4A for degrees by major)										
Bachelor of Arts	132	327	153	327	164	360	158	376	154	366
Bachelor of Arts (Hons.)	27	44	25	28	25	45	29	38	24	35
Master of Arts	36	50	29	40	27	29	25	45	19	38
Master of Philosophy	6	3	1	2	5	2	5	3	1	1
Master of Women's Studies	0	2	0	2	0	2	0	5	0	2
Sub-total	201	426	208	399	221	438	217	467	198	442
BUSINESS ADMINISTRATION										
Bachelor of Business Administration	88	98	92	86	91	90	81	84	76	83
Bachelor of Business Administration (Hons.)	3	8	3	6	3	7	3	8	2	3
Bachelor of Business Administration International	3	6	3	1	0	0	0	0	0	0
Bachelor of Business Admin. International (Hons.)	3	1	0	0	0	0	0	0	0	0
Bachelor of Commerce	0	2	3	5	3	5	2	4	4	5
Bachelor of Commerce (Hons.)	0	0	1	1	1	4	2	1	1	1
Bachelor of Commerce (Co-op)	54	73	61	58	43	50	45	47	38	71
Bachelor of Commerce (Hons.)(Co-op)	14	13	7	29	12	20	9	28	7	25
Master of Business Administration	15	15	14	15	22	23	23	21	22	19
Sub-total	180	216	184	201	175	199	165	193	150	207
EDUCATION										
Bachelor of Education	0	1	1	1	0	0	1	0	1	2
Bachelor of Education (Elementary)	0	0	0	0	1	0	1	0	0	0
Bachelor of Education (Int./Secondary)	88	131	92	154	94	146	99	144	90	154
Bachelor of Education (Native & Northern)	0	1	0	1	1	1	0	1	0	3
Bachelor of Education. (Post-Secondary)	7	15	10	12	10	7	5	10	8	9
Bachelor of Education (Primary)	0	0	0	0	0	0	0	0	0	1
Bachelor of Education (Prim./Elem.)	32	211	22	262	27	244	20	223	15	185
Bachelor of Music Education	2	12	4	14	1	12	6	18	1	15
Bachelor of Special Education	8	49	7	51	6	57	3	54	3	39
Bachelor of Vocational Education	0	0	0	1	0	0	0	0	0	0
Master of Education	65	129	63	112	80	141	82	102	78	110
Sub-total	202	549	199	608	220	608	217	552	196	518
ENGINEERING AND APPLIED SCIENCE										
Bachelor of Engineering	119	38	125	28	124	30	126	31	97	21
Master of Applied Science	14	2	16	7	23	6	17	7	2	2
Master of Engineering	27	12	24	6	21	5	20	8	17	6
FINE ARTS										
Bachelor of Fine Arts (Theatre)	3	9	5	13	11	16	2	8	3	9
Bachelor of Fine Arts (Visual)	3	14	8	17	3	12	1	6	6	17
GRADUATE STUDIES - OTHER										
Master of Employment Relations	8	9	5	7	8	13	1	12	2	6
Master of Oil and Gas Studies	0	0	2	0	0	0	2	0	3	1
HUMAN KINETICS & RECREATION										
Bachelor of Kinesiology	6	6	4	8	2	1	4	5	7	5
Bachelor of Kinesiology (Co-op)	1	2	1	3	3	3	1	2	2	4
Bachelor of Kinesiology (Hons.)	2	9	2	13	4	4	4	4	8	9
Bachelor of Kinesiology (Co-op) (Hons.)	5	15	1	8	5	8	2	7	2	2
Bachelor of Physical Education	11	6	7	7	8	8	13	6	9	6
Bachelor of Physical Education (Co-op)	1	2	1	2	6	0	2	1	2	1
Bachelor of Physical Education (Hons.)	3	2	3	3	5	6	3	4	3	2
Bachelor of Physical Education (Co-op) (Hons.)	2	0	0	1	6	1	1	1	1	0
Bachelor of Recreation	0	1	1	2	3	5	3	3	4	2
Bachelor of Recreation (Co-op)	1	1	2	1	0	2	0	1	2	3
Bachelor of Recreation (Hons.)	0	0	0	3	0	2	0	0	1	1
Master of Science in Kinesiology	1	0	4	2	0	3	4	4	3	4
Master of Physical Education	1	1	2	1	3	6	1	2	4	4
Sub-total	34	45	28	54	45	49	38	40	48	43
MARINE INSTITUTE										
Bachelor of Maritime Studies	7	4	8	2	6	2	7	1	6	3
Bachelor of Technology	38	24	82	25	149	50	98	42	80	46
Master of Marine Studies	1	1	0	1	2	0	4	0	2	1
MEDICINE										
Doctor of Medicine	34	29	24	35	20	38	17	39	23	40
Master of Public Health	2	6								
Master of Science in Medicine	11	14	5	14	3	12	7	11	2	10
MUSIC										
Bachelor of Music	14	11	9	14	7	21	11	16	4	18
Bachelor of Music (Hons.)	3	8	3	6	4	2	1	4	4	5
Master of Music	1	4	0	5	2	1	1	2	3	0

Table 4 - continued
Degrees, Diplomas and Certificates Conferred by Faculty and School and Gender - 2005 to 2009

	2009		2008		2007		2006		2005	
	M	F	M	F	M	F	M	F	M	F
Degrees - continued										
NURSING										
Bachelor of Nursing	19	207	22	196	19	222	14	188	16	200
Master of Nursing	2	13	1	13	0	21	2	28	0	7
PHARMACY										
Bachelor of Science (Pharmacy)	11	27	7	10	3	17	8	28	12	23
Master of Science in Pharmacy	0	0	1	1	0	0	0	0	1	0
SCIENCE (see Table 4A for degrees by major)										
Bachelor of Science	107	149	123	136	133	164	129	167	116	154
Bachelor of Science (Hons.)	52	69	46	72	49	58	39	65	54	57
Master of Applied Social Psychology	2	4	2	5	2	3	1	3	1	3
Master of Applied Statistics	0	0	2	2	0	0	1	0	0	0
Master of Environmental Science	2	4	0	4	0	1	4	4	3	1
Master of Science	40	32	25	35	32	22	35	29	28	27
Sub-total	203	258	198	254	216	248	209	268	202	242
SOCIAL WORK										
Bachelor of Social Work	4	40	7	37	4	42	7	37	1	38
Master of Social Work	5	10	1	8	2	11	1	13	5	9
PhD										
Arts	7	7	3	4	4	3	3	1	1	2
Education	0	0	0	2	0	0	0	0	0	0
Engineering	9	0	8	0	11	4	6	0	2	0
Medicine	2	5	3	2	0	4	2	1	2	3
Science	20	9	10	10	18	9	13	12	12	2
Social Work	1	2	0	4	0	2	1	1	1	0
Sub-total	39	23	24	22	33	22	25	15	18	7
Total Degrees	1,185	1,999	1,196	1,983	1,321	2,085	1,218	2,016	1,101	1,921
Diplomas										
Adult Teacher Education	0	1	1	0	2	0	0	0	0	0
Applied Ethics	6	3	1	3	2	0	1	2	1	0
Business Administration	1	5	6	7	5	11	4	4	3	10
Clinical Epidemiology Research	5	3	1	5	1	6	3	1	6	5
Creative Writing	1	0	1	1	0	0	0	0	0	0
Community Health	0	1	0	6	0	4	0	5	0	1
English as a Second Language	2	0	0	0	0	0	1	3	0	3
Fisheries Resource Management	1	0	0	0	0	0	0	0	0	0
Geographic Information Sciences	1	0	4	1	1	0	1	0	4	1
Heritage Resources	0	3	0	4	0	8	3	3	1	8
Information and Communication Technology	0	0	0	0	1	0	4	3	8	7
Information Technology	0	0	0	0	0	0	1	0	4	2
Performance & Communications Media	1	5	1	4	4	3	1	3	3	1
Police Studies	10	2	32	24	4	5	8	4	5	11
Post-Secondary Education	3	2	7	5	3	3	4	6	4	1
Post-Secondary Studies	0	1	0	1	0	2	0	0	0	0
Professional Writing	3	3	1	1	0	0	0	0	0	0
Technology Education	9	10	13	7	11	10	7	13	7	14
Total Diplomas	43	39	68	69	34	52	38	47	46	64
Certificates										
Business Administration	7	31	13	23	9	35	8	32	14	44
Career Development	0	0	1	0	0	1	0	1	0	0
Criminology	26	51	23	57	23	75	29	83	24	83
Library Studies	0	5	0	4	1	3	0	1	0	0
Newfoundland Studies	0	1	1	2	2	2	1	3	3	1
Public Administration	5	8	4	2	10	5	4	6	3	3
Vocational/Technical (MI)	0	0	0	0	0	0	31	0	0	0
Total Certificates	38	96	42	88	45	121	73	126	44	131
Grand Total	1,266	2,134	1,306	2,140	1,400	2,258	1,329	2,189	1,191	2,116

Table 4A
Undergraduate Degrees Conferred by First Major or Discipline and Gender - 2005 to 2009

	2009		2008		2007		2006		2005	
	M	F	M	F	M	F	M	F	M	F
ARTS										
Anthropology*	5	7	4	6	5	10	6	6	4	7
Archaeology*	6	17	5	12	3	16	10	11	8	12
Classics	3	2	2	4	1	2	0	0	2	0
Computer Science	1	0	0	0	0	0	2	0	2	0
Economics	2	0	4	1	3	3	5	3	6	2
English	23	87	40	73	42	96	51	112	33	127
English (Theatre & Drama)	0	1	0	1	0	2	0	1	0	0
Environmental Studies	0	0	0	0	0	0	3	0	2	5
Folklore	4	10	0	10	1	10	0	9	1	11
French	8	43	12	44	8	48	9	38	8	41
Geography	5	11	4	8	5	10	5	14	8	8
German	1	3	0	4	2	1	0	2	3	5
German (Language & Literature)	0	0	0	0	2	0	0	1	0	0
Greek & Roman Studies	1	0	1	1	3	0	0	2	2	3
Historical Studies	0	0	0	0	0	0	3	1	1	3
History	19	18	22	28	33	21	34	38	33	37
Linguistics	4	11	4	9	1	14	1	16	4	5
Mathematics (Pure)	0	2	0	3	0	6	2	2	1	1
Medieval Studies	0	0	0	0	0	0	0	1	0	0
Philosophy	6	2	10	4	9	2	6	1	5	1
Police Studies	1	2	0	0	0	0	0	0	0	0
Political Science	33	27	21	22	22	26	15	27	27	15
Psychology	6	30	2	19	4	29	10	34	6	40
Religious Studies	8	12	3	10	8	6	4	10	0	8
Russian (Language & Literature)	2	2	2	4	2	2	1	1	5	2
Social and Cultural Studies	0	0	0	0	0	0	0	3	0	3
Sociology	5	44	21	48	15	58	12	66	13	57
Sociology & Anthropology	1	7	3	5	1	5	6	7	1	6
Spanish	0	2	0	1	0	1	0	0	0	0
Statistics	0	0	0	0	0	1	0	0	0	0
Not applicable	24	16	40	38	11	16	15	14	14	24
Total	168	356	200	355	181	385	200	420	189	423
ENGINEERING AND APPLIED SCIENCE										
Civil	29	15	30	7	24	13	19	8	11	7
Computer	13	3	11	0	14	0	8	3	18	1
Electrical	17	2	19	6	15	4	24	9	20	5
Mechanical	51	14	51	8	55	12	60	10	37	7
Ocean and Naval Architecture	9	4	14	7	16	1	15	1	11	1
Total	119	38	125	28	124	30	126	31	97	21
MUSIC										
Music	6	7	4	6	4	9	3	5	2	15
History and Literature	0	3	1	2	1	2	1	1	0	0
Performance	6	4	4	5	3	5	4	3	2	7
Theory and Composition	4	1	3	1	3	1	0	1	4	0
Conjoint Degree Program	1	4	0	6	0	6	4	10	0	1
Total	17	19	12	20	11	23	12	20	8	23
SCIENCE										
Behavioural Neuroscience	1	10	10	5	0	10	7	9	7	12
Biochemistry	19	16	26	19	15	11	19	25	10	21
Biochemistry (Dietetics)	0	9	0	9	0	10	0	6	0	10
Biochemistry (Nutrition)	5	28	5	28	10	21	9	20	7	22
Biology	19	57	21	50	32	64	28	61	30	51
Biology (Cell/Microbiology)	0	0								
Chemistry	10	10	10	15	9	11	3	5	6	5
Computer Science	14	1	15	2	15	0	21	1	36	2
Computer Science (Software Engr.)	0	0	0	0	2	0	2	0	1	0
Earth Science and Physics	0	0	0	0	0	0	0	0	1	0
Earth Sciences	19	15	12	10	22	6	9	14	19	15
Earth Sciences (Geophysics)	0	0	0	0	0	0	0	1	0	0
Economics	5	1	3	1	5	1	4	2	1	0
Economics Co-operative	0	2	1	0	0	1	0	0	0	0
Environmental Physics	0	0	0	1	0	1	0	0	0	0
Environmental Science (Biology)	0	1	0	0	1	3	2	3	5	2
Environmental Science (Chemistry)	0	0	0	0	1	2	1	2	0	2
Geography	7	4	8	9	15	13	10	7	9	4
Mathematics (Applied)	10	8	10	9	6	7	5	6	7	8
Mathematics (Pure)	13	8	13	7	14	15	15	8	11	15
Physics	10	3	11	6	13	5	11	1	6	2
Psychology	10	28	11	29	11	23	14	45	12	39
Science (General)	0	0	0	0	0	0	2	2	0	1
Statistics	2	1	2	0	4	1	2	4	2	0
Not applicable	0	0	0	0	0	0	0	0	0	0
Total	144	202	158	200	175	205	164	222	170	211

*As of Spring, 2009, the department of Anthropology and Archaeology are two separate departments; therefore, their majors have been renamed accordingly.

Undergraduate and Graduate Enrolment Full- and Part-Time, 1949-2009 (End of regular registration period)

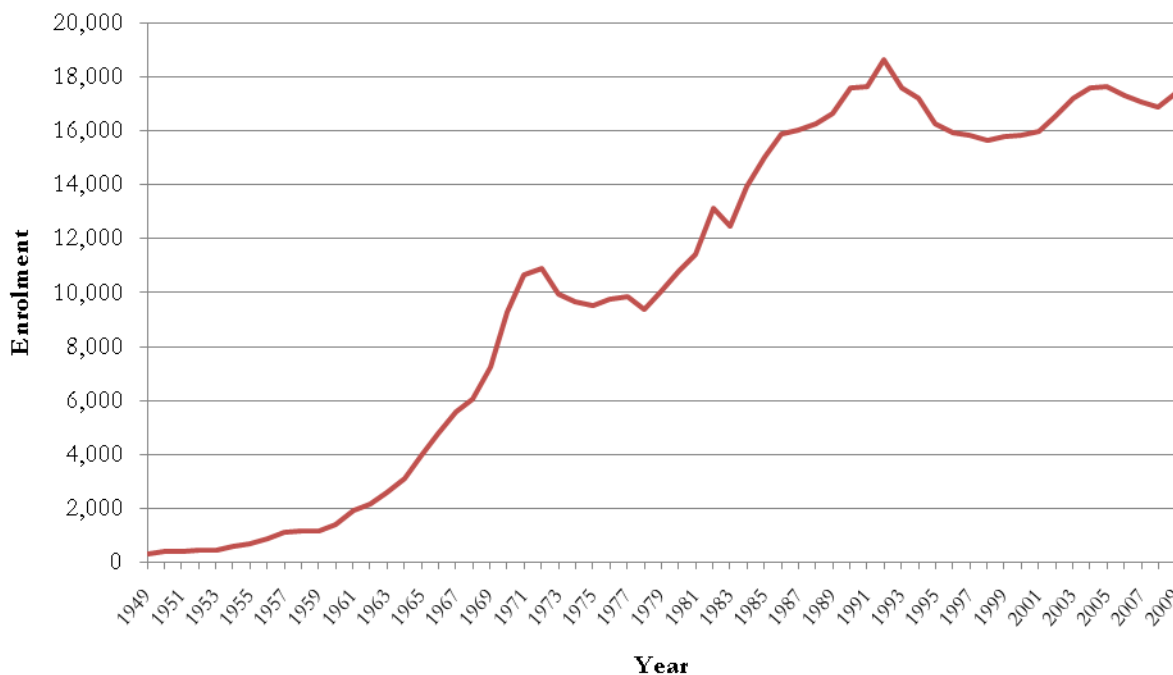

Degrees, Diplomas, and Certificates Conferred 1999-2009

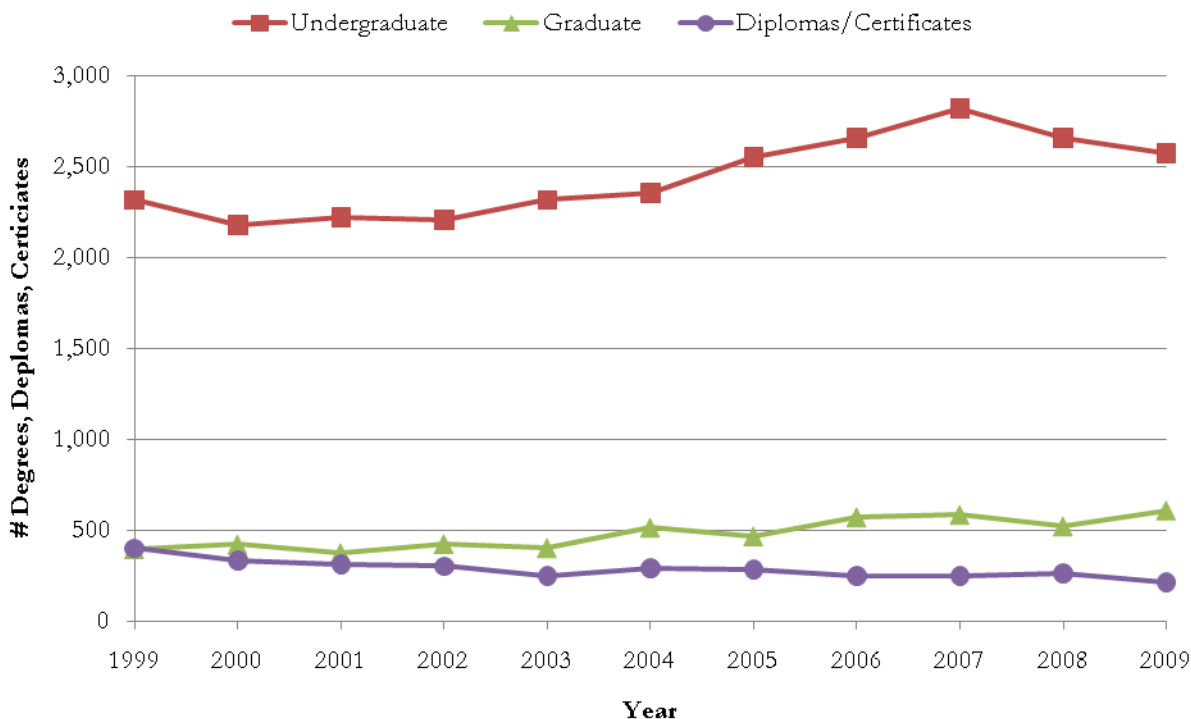

Table 5A
Student Enrolment by Faculty and School - Fall Semester
 (End of regular registration)

Faculty and School	2009	2008	2007	2006	2005
Undergraduate Students Total					
Arts	2,926	3,463	3,753	4,022	4,126
Business Administration	1,243	1,144	1,165	1,208	1,294
Education	735	818	933	1,027	1,043
Engineering & Applied Science	1,163	1,054	1,249	1,280	1,226
Human Kinetics & Recreation	325	298	298	298	282
Lifelong Learning*	147	178	191	202	271
Marine Institute	304	285	312	337	320
Medicine	245	248	248	238	239
Music	152	155	166	160	160
Nursing	1,084	1,065	1,004	970	938
Pharmacy	161	156	133	117	115
Science	2,243	2,532	2,509	2,490	2,521
Social Work	149	136	136	135	135
SWG C**	1,000	1,037	465	297	254
Unspecified/Other	2,828	1,908	2,227	2,252	2,403
Sub-total	14,705	14,477	14,789	15,033	15,327
Graduate Students Total					
Arts	398	390	380	333	339
Business Administration	138	109	115	111	130
Education	691	600	567	556	583
Engineering & Applied Science	274	262	256	240	232
Graduate Studies - Interdisciplinary	66	52	59	46	45
Human Kinetics & Recreation	89	61	36	36	35
Marine Institute	19	22	14	17	21
Medicine	224	208	199	185	166
Music	20	24	26	20	14
Nursing	86	68	66	73	95
Pharmacy	7	7	9	8	6
Science	572	527	504	475	479
Social Work	85	73	61	51	59
Unspecified	4	12	10	121	91
Sub-total	2,673	2,415	2,302	2,272	2,295
Total	17,378	16,892	17,091	17,305	17,622

See notes at beginning of this section.

*As of 2008, Continuing Education is included in Lifelong Learning. The values for 2005-08 have been restated to reflect this change and are not comparable to previous Fact Books.

**As of 2008, all students studying at the Corner Brook campus are included in SWGC. In previous years, students at the Corner Brook campus were counted in their respective faculty. The values for 2008 and 2009 have been restated to reflect this change.

Table 5B
Student Enrolment by Faculty and School - Fall Semester
 (End of regular registration)

Faculty and School	2009	2008	2007	2006	2005
Undergraduate Students Full-time					
Arts	2,405	2,949	3,241	3,509	3,664
Business Administration	1,091	1,018	1,026	1,053	1,154
Education	553	642	779	850	872
Engineering & Applied Science	1,128	1,039	1,220	1,264	1,192
Human Kinetics & Recreation	313	291	286	283	274
Lifelong Learning*	27	38	44	42	73
Marine Institute	50	47	62	72	83
Medicine	245	248	248	237	238
Music	150	154	164	156	154
Nursing	975	936	898	885	853
Pharmacy	160	154	133	117	115
Science	2,128	2,413	2,387	2,370	2,397
Social Work	148	135	134	132	126
SWG C**	945	984	447	282	245
Unspecified/Other	2,064	1,221	1,565	1,557	1,744
Sub-total	12,382	12,269	12,634	12,809	13,184
Graduate Students Full-time					
Arts	365	366	356	306	309
Business Administration	48	33	34	44	52
Education	148	123	131	132	125
Engineering & Applied Science	226	212	200	179	177
Graduate Studies - Interdisciplinary	20	10	17	12	9
Human Kinetics & Recreation	39	30	29	31	27
Marine Institute	11	11	6	8	10
Medicine	137	109	105	97	96
Music	18	24	26	19	14
Nursing	7	5	5	12	22
Pharmacy	7	7	9	7	6
Science	508	456	450	427	435
Social Work	31	19	28	19	27
Unspecified	2	5	7	80	66
Sub-total	1,567	1,410	1,403	1,373	1,375
Total	<u>13,949</u>	<u>13,679</u>	<u>14,037</u>	<u>14,182</u>	<u>14,559</u>

*As of 2008, Continuing Education is included in Lifelong Learning. The values for 2005-08 have been restated to reflect this change and are not comparable to previous Fact Books.

**As of 2008, all students studying at the Corner Brook campus are included in SWGC. In previous years, students at the Corner Brook campus were counted in their respective faculty. The values for 2008 and 2009 have been restated to reflect this change and are not comparable to previous years.

Table 5C
Student Enrolment by Faculty and School - Fall Semester

(End of regular registration)

Faculty and School	2009	2008	2007	2006	2005
Undergraduate Students Part-time					
Arts	521	514	512	513	462
Business Administration	152	126	139	155	140
Education	182	176	154	177	171
Engineering & Applied Science	35	15	29	16	34
Human Kinetics & Recreation	12	7	12	15	8
Lifelong Learning*	120	140	147	160	198
Marine Institute	254	238	250	265	237
Medicine	0	0	0	1	1
Music	2	1	2	4	6
Nursing	109	129	106	85	85
Pharmacy	1	2	0	0	-
Science	115	119	122	120	124
Social Work	1	1	2	3	9
SWG C**	55	53	18	15	9
Unspecified/Other	764	687	662	695	659
Sub-total	2,323	2,208	2,155	2,224	2,143
Graduate Students Part-time					
Arts	33	24	24	27	30
Business Administration	90	76	81	67	78
Education	543	477	436	424	458
Engineering & Applied Science	48	50	56	61	55
Graduate Studies - Interdisciplinary	46	42	42	34	36
Human Kinetics & Recreation	50	31	7	5	8
Marine Institute	8	11	8	9	11
Medicine	87	99	94	88	70
Music	2	0	0	1	-
Nursing	79	63	61	61	73
Pharmacy	0	0	0	1	-
Science	64	71	54	48	44
Social Work	54	54	33	32	32
Unspecified	2	7	3	41	25
Sub-total	1,106	1,005	899	899	920
Total	<u>3,429</u>	<u>3,213</u>	<u>3,054</u>	<u>3,123</u>	<u>3,063</u>

*As of 2008, Continuing Education is included in Lifelong Learning. The values for 2005-08 have been restated to reflect this change and are not comparable to previous Fact Books.

**As of 2008, all students studying at the Corner Brook campus are included in SWGC. In previous years, students at the Corner Brook campus were counted in their respective faculty. The values for 2008 and 2009 have been restated to reflect this change and are not comparable to previous years.

Table 6A
Total Enrolment by Age and Gender - Fall Semester
 (End of regular registration)

	2009			2008			2007		
Age	M	F	Total	M	F	Total	M	F	Total
Full-time									
16-18	763	1,248	2,011	746	1,258	2,004	769	1,359	2,128
19-20	1,533	2,527	4,060	1,452	2,459	3,911	1,508	2,454	3,962
21-23	1,752	2,665	4,417	1,770	2,627	4,397	1,738	2,720	4,458
24-25	581	696	1,277	567	722	1,289	607	755	1,362
26-30	622	660	1,282	598	648	1,246	605	698	1,303
>30	384	518	902	335	497	832	344	480	824
Sub-total	5,635	8,314	13,949	5,468	8,211	13,679	5,571	8,466	14,037
Part-time									
16-18	21	10	31	8	11	19	10	10	20
19-20	49	55	104	39	45	84	40	58	98
21-23	129	209	338	120	219	339	126	200	326
24-25	118	207	325	103	187	290	101	182	283
26-30	305	550	855	288	464	752	233	383	616
>30	716	1,060	1,776	659	1,070	1,729	704	1,007	1,711
Sub-total	1,338	2,091	3,429	1,217	1,996	3,213	1,214	1,840	3,054
Total	<u>6,973</u>	<u>10,405</u>	<u>17,378</u>	<u>6,685</u>	<u>10,207</u>	<u>16,892</u>	<u>6,785</u>	<u>10,306</u>	<u>17,091</u>

See notes at beginning of this section.

Total for Table 6 A,B,C exclude post-graduates (medicine).

Table 6B
Undergraduate Enrolment by Age and Gender - Fall Semester
 (End of regular registration)

Age	2009			2008			2007		
	M	F	Total	M	F	Total	M	F	Total
Full-time									
16-18	763	1,248	2,011	746	1,258	2,004	769	1,359	2,128
19-20	1,533	2,527	4,060	1,450	2,459	3,909	1,508	2,454	3,962
21-23	1,670	2,555	4,225	1,697	2,532	4,229	1,672	2,632	4,304
24-25	421	541	962	430	605	1,035	481	609	1,090
26-30	344	418	762	337	403	740	353	430	783
>30	122	240	362	112	240	352	125	242	367
Sub-total	4,853	7,529	12,382	4,772	7,497	12,269	4,908	7,726	12,634
Part-time									
16-18	21	10	31	8	11	19	10	10	20
19-20	49	55	104	39	45	84	40	58	98
21-23	128	203	331	117	213	330	123	193	316
24-25	106	169	275	92	152	244	96	157	253
26-30	207	338	545	198	280	478	150	247	397
>30	416	621	1,037	378	675	1,053	432	639	1,071
Sub-total	927	1,396	2,323	832	1,376	2,208	851	1,304	2,155
Total	<u>5,780</u>	<u>8,925</u>	<u>14,705</u>	<u>5,604</u>	<u>8,873</u>	<u>14,477</u>	<u>5,759</u>	<u>9,030</u>	<u>14,789</u>

Table 6C
Graduate Enrolment by Age and Gender - Fall Semester
 (End of regular registration)

	2009			2008			2007		
Age	M	F	Total	M	F	Total	M	F	Total
Full-time									
16-18	0	0	0	0	0	0	0	0	0
19-20	0	0	0	2	0	2	0	0	0
21-23	82	110	192	73	95	168	66	88	154
24-25	160	155	315	137	117	254	126	146	272
26-30	278	242	520	261	245	506	252	268	520
>30	262	278	540	223	257	480	219	238	457
Sub-total	782	785	1,567	696	714	1,410	663	740	1,403
Part-time									
16-18	0	0	0	0	0	0	0	0	0
19-20	0	0	0	0	0	0	0	0	0
21-23	1	6	7	3	6	9	3	7	10
24-25	12	38	50	11	35	46	5	25	30
26-30	98	212	310	90	184	274	83	136	219
>30	300	439	739	281	395	676	272	368	640
Sub-total	411	695	1,106	385	620	1,005	363	536	899
Total	1,193	1,480	2,673	1,081	1,334	2,415	1,026	1,276	2,302

Table 7A
Undergraduate Students by Faculty and School and Gender - Fall Semester
 (End of regular registration)

Faculty and School	2009			2008			2007		
	M	F	Total	M	F	Total	M	F	Total
Full-time									
Arts	797	1,608	2,405	959	1,990	2,949	1,079	2,162	3,241
Business Administration	487	604	1,091	450	568	1,018	474	552	1,026
Education	108	445	553	145	497	642	143	636	779
Engineering & Applied Science	879	249	1,128	792	247	1,039	962	258	1,220
Human Kinetics & Recreation	129	184	313	122	169	291	111	175	286
Lifelong Learning*	14	13	27	15	23	38	21	23	44
Marine Institute	35	15	50	34	13	47	43	19	62
Medicine	102	143	245	106	142	248	111	137	248
Music	55	95	150	65	89	154	61	103	164
Nursing	74	901	975	80	856	936	81	817	898
Pharmacy	58	102	160	51	103	154	41	92	133
Science	1,008	1,120	2,128	1,106	1,307	2,413	1,024	1,363	2,387
Social Work	16	132	148	14	121	135	13	121	134
SWGC	325	620	945	350	634	984	150	297	447
Unspecified/Other	766	1,298	2,064	484	737	1,221	594	971	1,565
Sub-total	4,853	7,529	12,382	4,773	7,496	12,269	4,908	7,726	12,634
Percentage (M/F)	39%	61%		39%	61%		39%	61%	
Part-time									
Arts	178	343	521	163	351	514	158	354	512
Business Administration	51	101	152	42	84	126	45	94	139
Education	43	139	182	39	137	176	50	104	154
Engineering & Applied Science	31	4	35	13	2	15	23	6	29
Human Kinetics & Recreation	9	3	12	6	1	7	4	8	12
Lifelong Learning*	37	83	120	46	94	140	47	100	147
Marine Institute	180	74	254	170	68	238	177	73	250
Medicine	0	0	0	0	0	0	0	0	0
Music	2	0	2	1	0	1	2	0	2
Nursing	9	100	109	8	121	129	5	101	106
Pharmacy	0	1	1	1	1	2	0		
Science	69	46	115	72	47	119	67	55	122
Social Work	0	1	1	0	1	1	0	2	2
SWGC	16	39	55	22	31	53	9	9	18
Unspecified/Other	302	462	764	250	437	687	264	398	662
Sub-total	927	1,396	2,323	833	1,375	2,208	851	1,304	2,155
Percentage (M/F)	40%	60%		38%	62%		39%	61%	
Total	5,780	8,925	14,705	5,606	8,871	14,477	5,759	9,030	14,789
Percentage (M/F)	39%	61%		39%	61%		39%	61%	

See notes at beginning of this section.

*As of 2008, Continuing Education is included in Lifelong Learning. The values for 2007-08 have been restated to reflect this change and are not comparable to previous Fact Books.

Table 7B
Graduate Students by Faculty and School and Gender - Fall Semester
 (End of regular registration)

	2009			2008			2007		
Faculty and School	M	F	Total	M	F	Total	M	F	Total
Full-time									
Arts	155	210	365	143	223	366	142	214	356
Business Administration	27	21	48	21	12	33	17	17	34
Education	41	107	148	38	85	123	40	91	131
Engineering & Applied Science	174	52	226	162	50	212	153	47	200
Graduate Studies - Interdisciplinary	11	9	20	7	3	10	6	11	17
Human Kinetics & Recreation	20	19	39	15	15	30	18	11	29
Marine Institute	6	5	11	6	5	11	2	4	6
Medicine	58	79	137	48	61	109	38	67	105
Music	7	11	18	8	16	24	5	21	26
Nursing	1	6	7	1	4	5	0	5	5
Pharmacy	4	3	7	4	3	7	5	4	9
Science	266	242	508	237	219	456	229	221	450
Social Work	11	20	31	4	15	19	5	23	28
Unspecified	1	1	2	2	3	5	3	4	7
Sub-total	782	785	1,567	696	714	1,410	663	740	1,403
Percentage (M/F)	50%	50%		49%	51%		47%	53%	
Part-time									
Arts	16	17	33	13	11	24	16	8	24
Business Administration	49	41	90	39	37	76	44	37	81
Education	173	370	543	164	313	477	155	281	436
Engineering & Applied Science	42	6	48	43	7	50	51	5	56
Graduate Studies - Interdisciplinary	10	36	46	10	32	42	14	28	42
Human Kinetics & Recreation	32	18	50	21	10	31	4	3	7
Marine Institute	5	3	8	7	4	11	5	3	8
Medicine	34	53	87	33	66	99	32	62	94
Music	1	1	2	0	0	0	0	0	0
Nursing	4	75	79	3	60	63	4	57	61
Pharmacy	0	0	0	0	0	0	0	0	0
Science	36	28	64	37	34	71	27	27	54
Social Work	8	46	54	12	42	54	8	25	33
Unspecified	1	1	2	3	4	7	3	0	3
Sub-total	411	695	1,106	385	620	1,005	363	536	899
Percentage	37%	63%		38%	62%		40%	60%	
Total	1,193	1,480	2,673	1,081	1,334	2,415	1,026	1,276	2,302
Percentage (M/F)	45%	55%		45%	55%		45%	55%	

See notes at beginning of this section.

Table 8
Graduate Students by Faculty, School and Program - Fall Semester*
 (End of regular registration)

MASTERS	2009**			2008^			2007~		
	Thesis	Non-Thesis	Total	Thesis	Non-Thesis	Total	Thesis	Non-Thesis	Total
Full-time									
Arts	161	82	243	167	81	248	165	70	235
Business Administration	0	42	42	1	26	27	0	28	28
Education	21	113	134	17	90	107	16	94	110
Engineering & Applied Science	120	30	150	110	34	144	104	38	142
Graduate Studies - Interdisciplinary	0	6	6	0	8	8	0	12	12
Human Kinetics & Recreation	31	8	39	24	6	30	23	4	27
Marine Institute	12	0	12	11	0	11	6	0	6
Medicine	72	8	80	57	5	62	67	0	67
Music	0	14	14	0	19	19	0	20	20
Nursing	3	4	7	2	3	5	4	1	5
Pharmacy	2	0	2	2	0	2	4	0	4
Science	263	22	285	250	17	267	247	23	270
Social Work	2	13	15	1	5	6	2	2	4
Sub-total	687	342	1,029	642	294	936	638	292	930
Percentage (Thesis/Non-Thesis)	67%	33%		69%	31%		69%	31%	
Part-time									
Arts	14	15	29	10	8	18	12	7	19
Business Administration	0	87	87	0	73	73	0	76	76
Education	74	458	532	75	388	463	68	337	405
Engineering & Applied Science	32	2	34	37	1	38	37	1	38
Graduate Studies - Interdisciplinary	0	43	43	0	42	42	0	34	34
Human Kinetics & Recreation	12	37	49	8	23	31	2	4	6
Marine Institute	8	0	8	10	0	10	8	0	8
Medicine	30	6	36	34	7	41	33	0	33
Music	0	2	2	0	0	0	0	0	0
Nursing	27	49	76	20	40	60	17	42	59
Pharmacy	0	0	0	0	0	0	0	0	0
Science	43	3	46	48	3	51	43	2	45
Social Work	4	49	53	6	47	53	3	29	32
Sub-total	244	751	995	248	632	880	223	532	755
Percentage	25%	75%		28%	72%		30%	70%	
Total	931	1,093	2,024	890	926	1,816	861	824	1,685
Percentage	46%	54%		49%	51%		51%	49%	

*In 2009, 2008, and 2007, there were 71, 80, and 146 'unspecified' graduate students respectively.

**In 2009, there were 6 Science visiting graduate students.

^In 2008, there was 1 Engineering and 3 Science visiting graduate students.

~In 2007, there were 2 Engineering, 1 Medicine, and 3 Science visiting graduate students.

Table 8 cont...
Graduate Students by Faculty, School and Program - Fall Semester*
 (End of regular registration)

DOCTORATE	2009**	2008^	2007~
Faculty and School	Thesis	Thesis	Thesis
Full-time			
Arts	113	104	92
Business Administration	6	4	3
Education	13	12	12
Engineering & Applied Science	72	63	50
Graduate Studies - Interdisciplinary	7	1	0
Medicine	39	39	33
Music	4	4	6
Pharmacy	5	5	5
Science	198	175	161
Social Work	16	11	15
Sub-total	473	418	377
Part-time			
Arts	4	5	4
Business Administration	1		
Education	4	2	2
Engineering & Applied Science	11	10	12
Graduate Studies - Interdisciplinary	0	0	0
Medicine	25	27	25
Music	0	0	0
Pharmacy	0	0	0
Science	14	15	6
Social Work	0	0	0
Sub-total	59	59	49
Total	<u>532</u>	<u>477</u>	<u>426</u>
GRADUATE DIPLOMA			
Faculty and School	2009**	2008^	2007~
Full-time			
Medicine	13	6	3
Subtotal	13	6	3
Part-time			
Education	2	4	3
Marine Institute	0	1	0
Medicine	25	27	33
Subtotal	27	32	36
Total	<u>40</u>	<u>38</u>	<u>39</u>

Table 9
Total Full-time Undergraduate Students by Major and Year - Fall 2009
 (End of regular registration)

Major	1 st Major					Total 1 st Major	Total 2 nd Major	Total All Majors
	Y1	Y2	Y3	Y4	Y5			
Anthropology**	8	18	10	8	2	46	7	53
Archaeology**	16	22	19	15	15	87	13	100
Behavioral Neuroscience	0	17	23	22	14	76	23	99
Biochemistry	0	32	37	25	16	110	11	121
Biochemistry - Nutrition	0	26	34	34	16	110	12	122
Biology	0	47	76	73	21	217	12	229
Biology - Cell/Microbiology	0	0	0	3	2	5	0	5
Biology - Ecology/Evolution	0	0	0	1	1	2	0	2
Business Administration	5	164	217	272	229	887	6	893
Business Administration (SWGC)	0	1	11	11	2	25	0	25
Business Admin (SWGC - direct entry)	4	1	0	0	0	5	0	5
Business Administration Terms A/B~	55	0	0	0	0	55	0	55
Canadian Studies	2	2	1	0	0	5	5	10
Chemistry	0	23	22	19	9	73	8	81
Classics	0	5	4	3	3	15	6	21
Commerce (Co-op) Terms A/B~	159	7	0	0	0	166	2	168
Communication Studies	4	10	6	0	0	20	10	30
Computer Science	2	18	30	15	6	71	6	77
Computer Science (Software Engineering)	0	0	0	1	0	1	0	1
Drama and Music	2	5	1	1	0	9	1	10
Earth Sciences	0	26	50	42	34	152	7	159
Economics	5	16	16	11	4	52	23	75
Economics Co-operative	0	0	2	4	2	8	1	9
Education - DTE Conjoint (Int./Secondary)	1	1	0	0	18	20	0	20
Education - Intermediate/Secondary	27	3	0	2	129	161	0	161
Education - Primary/Elementary	0	0	59	74	97	230	0	230
Education - Prim./Elem 2 nd Degree	0	2	1	2	42	47	1	48
Education - Prim./Elem. Consec.	0	0	0	34	29	63	0	63
Education - Special	1	0	0	0	33	34	0	34
Engineering	0	0	1	1	0	2	0	2
Engineering One	245	59	19	3	4	330	2	332
Engineering - Civil	0	23	47	29	57	156	0	156
Engineering - Computer	0	10	10	2	27	49	0	49
Engineering - Electrical	0	19	23	11	57	110	0	110
Engineering - Electrical/Computer	0	0	0	29	7	36	0	36
Engineering - Mechanical	0	43	64	80	142	329	1	330
Engineering - Ocean & Naval Architecture	0	13	28	22	26	89	0	89
Engineering - Process	0	14	27	3	0	44	0	44
Engineering - Term A/B ~	1	1	1	0	0	3	1	4
English	78	94	98	103	47	420	32	452
English (SWGC)	12	14	8	15	3	52	0	52
English Language & Literature	0	1	0	0	0	1	0	1
Environmental Physics	0	0	1	0	0	1	0	1
Environmental Science - Biology	11	9	8	12	6	46	0	46
Environmental Science - Chemistry	2	4	4	4	1	15	0	15
Environmental Studies	3	5	8	7	1	24	0	24
Folklore	4	7	10	8	2	31	7	38
French	21	34	52	42	14	163	54	217
General Science	13	19	9	5	1	47	0	47
Geography	9	17	20	25	11	82	11	93
German	2	3	2	3	2	12	8	20
Greek & Roman Studies	0	0	0	1	0	1	0	1
Historical Studies	1	4	4	4	1	14	1	15
History	38	49	37	29	24	177	42	219
Humanities (SWGC)	1	0	1	4	1	7	0	7
Kinesiology	22	38	49	37	20	166	0	166
Linguistics	13	15	18	22	6	74	11	85
Marine Biology	0	0	0	1	4	5	0	5
Mathematics	0	1	0	0	0	1	0	1
Mathematics - Applied	1	17	17	18	7	60	12	72
Mathematics - Pure	0	10	14	25	8	57	5	62
Medicine	24	1	29	43	148	245	4	249

Table 9 - continued
Total Full-time Undergraduate Students by Major and Year - Fall 2009

(End of regular registration)

<u>Major</u>	<u>1st Major</u>					<u>Total 1st Major</u>	<u>Total 2nd Major</u>	<u>Total All Majors</u>
	<u>Y1</u>	<u>Y2</u>	<u>Y3</u>	<u>Y4</u>	<u>Y5</u>			
Medieval Studies	3	0	0	0	1	4	2	6
Music	31	27	22	11	6	97	0	97
Music - Conjoint Degrees	0	0	2	10	5	17	5	22
Music - History & Literature	0	0	1	3	1	5	2	7
Music - Performance	0	0	5	12	2	19	1	20
Music - Theory & Composition	0	0	4	7	2	13	2	15
Music Education	3	11	0	1	9	24	17	41
Nursing - Collaborative	88	187	213	175	235	898	0	898
Nursing - Fast Track	8	2	6	5	40	61	0	61
Nursing - Post RN	0	0	3	1	0	4	0	4
Pharmacy	0	14	22	27	97	160	0	160
Philosophy	9	6	8	13	4	40	19	59
Physical Education	0	3	0	0	1	4	0	4
Physical Education - Teaching	6	20	30	26	24	106	0	106
Physics	2	6	10	9	5	32	27	59
Police Studies	11	1	7	5	4	28	10	38
Political Science	25	56	60	51	19	211	42	253
Post Education	0	0	0	0	3	3	0	3
Post RN-Nurse Practitioner	0	0	3	5	7	15	0	15
Post Secondary Ed. (1 st Degree)	0	0	1	0	1	2	0	2
Post Secondary Ed. (2 nd Degree)	0	0	0	1	2	3	0	3
Post Secondary Education	1	0	1	0	1	3	0	3
Pre-Biochemistry	70	31	8	4	1	114	1	115
Pre-Biochemistry (Nutrition)	14	12	3	0	1	30	1	31
Pre-Biology	98	54	10	10	1	173	1	174
Pre-Business Administration	47	120	64	33	11	275	2	277
Pre-Business Administration (SWG/C)	0	1	0	0	0	1	0	1
Pre-Chemistry	17	13	2	1	1	34	1	35
Pre-Earth Sciences	21	6	4	1	0	32	0	32
Pre-Education (Elementary)	1	0	0	0	0	1	0	1
Pre-Education (Primary/Elementary)	117	102	48	3	6	276	7	283
Pre-Engineering	104	107	25	1	1	238	7	245
Pre-iBBA	28	16	8	0	0	52	0	52
Pre-Maritime Studies	0	1	0	0	0	1	1	2
Pre-Pharmacy	100	52	17	1	1	171	1	172
Pre-Post Secondary Education	0	0	0	0	2	2	0	2
Pre-Psychology	81	48	12	5	0	146	2	148
Pre-Social Work	73	61	13	5	1	153	3	156
Pre-Technology	1	5	0	0	0	6	1	7
Psychology	0	41	80	80	42	243	19	262
Psychology (SWG/C)	10	29	25	21	7	92	0	92
Recreation	2	7	8	10	11	38	0	38
Religious Studies	1	3	9	8	5	26	16	42
Russian Language & Literature	0	2	2	2	2	8	9	17
Social/Cultural Studies	3	1	4	3	4	15	0	15
Social Work	0	0	0	0	3	3	0	3
Social Work (1 st degree)	0	15	27	38	65	145	0	145
Sociology	19	30	57	64	18	188	32	220
Sociology & Anthropology	1	2	6	4	4	17	6	23
Spanish	2	0	0	0	1	3	2	5
Statistics	0	2	1	2	0	5	3	8
Sustainable Resource Management	2	6	6	1	1	16	0	16
Theatre	13	20	14	18	1	66	0	66
Tourism Studies	1	1	6	6	0	14	0	14
Visual Arts	15	19	19	18	6	77	0	77
Women's Studies	0	0	1	2	0	3	6	9
No First Major*	0	0	0	0	0	0	53	53
Not applicable	22	26	16	9	4	77	125	202
Not specified	1,105	688	207	79	131	2,210	0	2,273
Other	59	14	3	0	5	81	0	81
Total	3,006	2,838	2,331	2,051	2,156	12,382	771	13,216

~ Business Admin. Terms A/B, Commerce (Co-op) Terms A/B, Engineering Terms A/B, and Pre- designations as indicated on students' applications.

*Note: In the following fields students declared second majors: Clinical Epidemiology Research (1); Electronic Engineering (1); Food Technology (1); Food Safety (2); Integrated Coastal/Ocean Mgmt (2); Marine Eng. Systems Design (1); Primary Technology Year (21); Quality Management (1); Remotely Operated Vehicles (1); Technology Education (22).

**As of Spring 2009, the department of Anthropology and Archaeology are two separate departments; therefore, their majors have been renamed accordingly.

Table 9A
Full-time Undergraduate Students (SWGC) by Major and Year - Fall 2009
 (End of regular registration)

Major	1 st Major					Total 1 st Major	Total 2 nd Major	Total All Majors
	Y1	Y2	Y3	Y4	Y5			
Anthropology*	0	0	1	0	0	1	0	1
Archaeology*	0	0	0	0	0	0	0	0
Behavioral Neuroscience	0	0	0	0	0	0	0	0
Biochemistry	0	1	0	0	0	1	0	1
Biochemistry - Nutrition	0	0	0	0	0	0	0	0
Biology	0	0	0	0	0	0	0	0
Biology - Cell/Microbiology	0	0	0	0	0	0	0	0
Biology – Ecology/Evolution	0	0	0	0	0	0	0	0
Business Administration	0	2	0	2	0	4	0	4
Business Administration (SWGC)	0	1	10	11	2	24	0	24
Business Admin (SWGC - direct entry)	4	1	0	0	0	5	0	5
Business Administration Terms A/B~	7	0	0	0	0	7	0	7
Canadian Studies	0	0	0	0	0	0	0	0
Chemistry	0	1	0	0	0	1	0	1
Classics	0	0	0	0	1	1	0	1
Commerce (Co-op) Terms A/B~	7	0	0	0	0	7	0	7
Communications Studies	0	0	0	0	0	0	0	0
Computer Science	0	0	0	0	0	0	0	0
Computer Science (Software Engineering)	0	0	0	0	0	0	0	0
Drama and Music	0	0	0	0	0	0	0	0
Earth Sciences	0	0	0	0	0	0	0	0
Economics	0	1	0	0	0	1	0	1
Economics Co-operative	0	0	0	0	0	0	0	0
Education - DTE Conjoint (Int./Secondary)	0	0	0	0	0	0	0	0
Education - Intermediate/Secondary	0	0	0	0	0	0	0	0
Education - Primary/Elementary	0	0	0	1	0	1	0	1
Education - Prim./Elem. 2 nd Degree	0	0	0	0	12	12	0	12
Education - Prim./Elem. Consec.	0	0	0	10	13	23	0	23
Education - Special	0	0	0	0	0	0	0	0
Engineering	0	0	0	0	0	0	0	0
Engineering One	19	1	0	0	0	20	0	20
Engineering - Civil	0	0	0	0	0	0	0	0
Engineering - Computer	0	0	0	0	0	0	0	0
Engineering - Electrical	0	0	0	0	0	0	0	0
Engineering - Electrical/Computer	0	0	0	0	0	0	0	0
Engineering - Mechanical	0	0	0	0	0	0	0	0
Engineering - Ocean & Naval Architecture	0	0	0	0	0	0	0	0
Engineering - Process	0	0	0	0	0	0	0	0
Engineering - Term A/B ~	0	0	0	0	0	0	0	0
English	0	0	3	1	1	5	0	5
English (SWGC)	12	14	7	14	2	49	0	49
English Language & Literature	0	1	0	0	0	1	0	1
Environmental Physics	0	0	0	0	0	0	0	0
Environmental Science - Biology	10	9	8	12	6	45	0	45
Environmental Science - Chemistry	2	4	4	4	1	15	0	15
Environmental Studies	3	5	7	6	1	22	0	22
Folklore	0	0	0	0	0	0	0	0
French	0	1	3	0	0	4	0	4
General Science	13	17	8	5	0	43	0	43
Geography	1	0	0	0	0	1	0	1
German	0	0	0	0	0	0	0	0
Greek & Roman Studies	0	0	0	0	0	0	0	0
Historical Studies	1	3	4	4	1	13	0	13
History	3	0	1	0	1	5	0	5
Humanities (SWGC)	1	0	1	4	1	7	0	7
Kinesiology	1	0	0	0	0	1	0	1
Linguistics	0	0	0	0	0	0	0	0
Marine Biology	0	0	0	0	0	0	0	0
Mathematics	0	0	0	0	0	0	0	0
Mathematics - Applied	0	1	0	0	0	1	0	1
Mathematics - Pure	0	1	0	0	0	1	0	1

Table 9A - continued
Full-time Undergraduate Students (SWG) by Major and Year - Fall 2009

(End of regular registration)

<u>Major</u>	<u>1st Major</u>					<u>Total 1st Major</u>	<u>Total 2nd Major</u>	<u>Total All Majors</u>
	<u>Y1</u>	<u>Y2</u>	<u>Y3</u>	<u>Y4</u>	<u>Y5</u>			
Medicine	0	0	0	0	0	0	0	0
Music	0	1	0	0	0	1	0	1
Music - Conjoint Degrees	0	0	0	0	0	0	0	0
Music - History & Literature	0	0	0	0	0	0	0	0
Music - Performance	0	0	0	0	0	0	0	0
Music - Theory & Composition	0	0	0	0	0	0	0	0
Music Education	0	0	0	0	0	0	0	0
Nursing - Collaborative	0	3	0	0	0	3	0	3
Nursing - Fast Track	0	0	0	0	0	0	0	0
Nursing - Post RN	0	0	0	0	0	0	0	0
Pharmacy	0	0	0	0	0	0	0	0
Philosophy	0	0	0	0	0	0	0	0
Physical Education	0	0	0	0	0	0	0	0
Physical Education - Teaching	0	0	0	0	0	0	0	0
Physics	0	0	0	0	0	0	0	0
Police Studies	0	0	0	0	0	0	0	0
Political Science	0	0	0	0	0	0	0	0
Post Education	0	0	0	0	0	0	0	0
Post RN-Nurse Practitioner	0	0	0	0	0	0	0	0
Post Secondary Ed. (1 st Degree)	0	0	1	0	0	1	0	1
Post Secondary Ed. (2 nd Degree)	0	0	0	0	0	0	0	0
Post Secondary Education	0	0	0	0	0	0	0	0
Pre-Biochemistry	4	0	0	0	0	4	0	4
Pre-Biochemistry (Nutrition)	1	1	1	0	0	3	0	3
Pre-Biology	2	3	0	0	0	5	0	5
Pre-Business Administration	2	0	5	1	0	8	0	8
Pre-Business Administration (SWG)	0	1	0	0	0	1	0	1
Pre-Chemistry	1	0	0	0	0	1	0	1
Pre-Earth Sciences	0	0	0	0	0	0	0	0
Pre-Education (Elementary)	0	0	0	0	0	0	0	0
Pre-Education (Primary/Elementary)	28	13	12	0	3	56	0	56
Pre-Engineering	3	3	2	0	0	8	0	8
Pre-iBBA	1	0	0	0	0	1	0	1
Pre-Maritime Studies	0	0	0	0	0	0	0	0
Pre-Pharmacy	11	2	2	1	0	16	0	16
Pre-Post Secondary Education	0	0	0	0	0	0	0	0
Pre-Psychology	3	1	0	0	0	4	0	4
Pre-Social Work	8	1	0	0	1	10	0	10
Pre-Technology	0	1	0	0	0	1	0	1
Psychology	0	1	0	0	0	1	0	1
Psychology (SWG)	10	29	22	21	7	89	0	89
Recreation	0	0	0	0	0	0	0	0
Religious Studies	0	0	0	0	0	0	0	0
Russian Language & Literature	0	0	0	0	0	0	0	0
Social/Cultural Studies	3	1	4	3	4	15	0	15
Social Work	0	0	0	0	0	0	0	0
Social Work (1 st degree)	0	0	0	0	0	0	0	0
Sociology	0	0	0	0	0	0	0	0
Sociology & Anthropology	0	0	0	0	0	0	0	0
Spanish	0	0	0	0	0	0	0	0
Statistics	0	0	0	0	0	0	0	0
Sustainable Resource Management	2	6	6	1	1	16	0	16
Theatre	13	20	14	18	1	66	0	66
Tourism Studies	1	1	5	6	0	13	0	13
Visual Arts	15	19	18	17	5	74	0	74
Women's Studies	0	0	0	0	0	0	0	0
No First Major	0	0	0	0	0	0	0	0
Not applicable	2	0	0	0	0	2	0	2
Not specified	131	62	9	5	10	217	0	217
Other	4	3	0	0	1	8	0	8
Total	329	236	158	147	75	945	0	945

~ Business Admin. Terms A/B, Commerce (Co-op) Terms A/B, Engineering Terms A/B, and Pre- designations as indicated on students' applications.

*As of Spring, 2009, the department of Anthropology and Archaeology are two separate departments; therefore, their majors have been renamed accordingly.

Table 9B
Full-time Undergraduate Students (St. John's) by Major and Year - Fall 2009
 (End of regular registration)

Major	1 st Major					Total 1 st Major	Total 2 nd Major	Total All Majors
	Y1	Y2	Y3	Y4	Y5			
Anthropology*	8	18	9	8	2	45	7	52
Archaeology*	16	22	19	15	15	87	13	100
Behavioral Neuroscience	0	17	23	22	14	76	23	99
Biochemistry	0	31	37	25	16	109	11	120
Biochemistry - Nutrition	0	26	34	34	16	110	12	122
Biology	0	47	76	73	21	217	12	229
Biology - Cell/Microbiology	0	0	0	3	2	5	0	5
Biology - Ecology/Evolution	0	0	0	1	1	2	0	2
Business Administration	5	162	217	270	229	883	6	889
Business Administration (SWGc)	0	0	1	0	0	1	0	1
Business Admin (SWGc - direct entry)	0	0	0	0	0	0	0	0
Business Administration Terms A/B~	48	0	0	0	0	48	0	48
Canadian Studies	2	2	1	0	0	5	5	10
Chemistry	0	22	22	19	9	72	8	80
Classics	0	5	4	3	2	14	6	20
Commerce (Co-op) Terms A/B~	152	7	0	0	0	159	2	161
Communication Studies	4	10	6	0	0	20	10	30
Computer Science	2	18	30	15	6	71	6	77
Computer Science (Software Engineering)	0	0	0	1	0	1	0	1
Drama and Music	2	5	1	1	0	9	1	10
Earth Sciences	0	26	50	42	34	152	7	159
Economics	5	15	16	11	4	51	23	74
Economics Co-operative	0	0	2	4	2	8	1	9
Education - DTE Conjoint (Int./Secondary)	1	1	0	0	18	20	0	20
Education - Intermediate/Secondary	27	3	0	2	129	161	0	161
Education - Primary/Elementary	0	0	59	73	97	229	0	229
Education - Prim./Elem. 2 nd Degree	0	2	1	2	30	35	1	36
Education - Prim./Elem. Consec.	0	0	0	24	16	40	0	40
Education - Special	1	0	0	0	33	34	0	34
Engineering	0	0	1	1	0	2	0	2
Engineering One	226	58	19	3	4	310	2	312
Engineering - Civil	0	23	47	29	57	156	0	156
Engineering - Computer	0	10	10	2	27	49	0	49
Engineering - Electrical	0	19	23	11	57	110	0	110
Engineering - Electrical/Computer	0	0	0	29	7	36	0	36
Engineering - Mechanical	0	43	64	80	142	329	1	330
Engineering - Ocean & Naval Architecture	0	13	28	22	26	89	0	89
Engineering - Process	0	14	27	3	0	44	0	44
Engineering - Term A/B ~	1	1	1	0	0	3	1	4
English	78	94	95	102	46	415	32	447
English (SWGc)	0	0	1	1	1	3	0	3
English Language & Literature	0	0	0	0	0	0	0	0
Environmental Physics	0	0	1	0	0	1	0	1
Environmental Science - Biology	1	0	0	0	0	1	0	1
Environmental Science - Chemistry	0	0	0	0	0	0	0	0
Environmental Studies	0	0	1	1	0	2	0	2
Folklore	4	7	10	8	2	31	7	38
French	21	33	49	42	14	159	54	213
General Science	0	2	1	0	1	4	0	4
Geography	8	17	20	25	11	81	11	92
German	2	3	2	3	2	12	8	20
Greek & Roman Studies	0	0	0	1	0	1	0	1
Historical Studies	0	1	0	0	0	1	1	2
History	35	49	36	29	23	172	42	214
Humanities (SWGc)	0	0	0	0	0	0	0	0
Kinesiology	21	38	49	37	20	165	0	165
Linguistics	13	15	18	22	6	74	11	85
Marine Biology	0	0	0	1	4	5	0	5
Mathematics	0	1	0	0	0	1	0	1
Mathematics - Applied	1	16	17	18	7	59	12	71
Mathematics - Pure	0	9	14	25	8	56	5	61

Table 9B - continued
Full-time Undergraduate Students (St. John's) by Major and Year - Fall 2009

(End of regular registration)

<u>Major</u>	<u>1st Major</u>					<u>Total 1st Major</u>	<u>Total 2nd Major</u>	<u>Total All Majors</u>
	<u>Y1</u>	<u>Y2</u>	<u>Y3</u>	<u>Y4</u>	<u>Y5</u>			
Medicine	24	1	29	43	148	245	4	249
Medieval Studies	3	0	0	0	1	4	2	6
Music	31	26	22	11	6	96	0	96
Music - Conjoint Degrees	0	0	2	10	5	17	5	22
Music - History & Literature	0	0	1	3	1	5	2	7
Music - Performance	0	0	5	12	2	19	1	20
Music - Theory & Composition	0	0	4	7	2	13	2	15
Music Education	3	11	0	1	9	24	17	41
Nursing - Collaborative	88	184	213	175	235	895	0	895
Nursing - Fast Track	8	2	6	5	40	61	0	61
Nursing - Post RN	0	0	3	1	0	4	0	4
Pharmacy	0	14	22	27	97	160	0	160
Philosophy	9	6	8	13	4	40	19	59
Physical Education	0	3	0	0	1	4	0	4
Physical Education - Teaching	6	20	30	26	24	106	0	106
Physics	2	6	10	9	5	32	27	59
Police Studies	11	1	7	5	4	28	10	38
Political Science	25	56	60	51	19	211	42	253
Post Education	0	0	0	0	3	3	0	3
Post RN-Nurse Practitioner	0	0	3	5	7	15	0	15
Post Secondary Ed. (1 st Degree)	0	0	0	0	1	1	0	1
Post Secondary Ed. (2 nd Degree)	0	0	0	1	2	3	0	3
Post Secondary Education	1	0	1	0	1	3	0	3
Pre-Biochemistry	66	31	8	4	1	110	1	111
Pre-Biochemistry (Nutrition)	13	11	2	0	1	27	1	28
Pre-Biology	96	51	10	10	1	168	1	169
Pre-Business Administration	45	120	59	32	11	267	2	269
Pre-Business Administration (SWG C)	0	0	0	0	0	0	0	0
Pre-Chemistry	16	13	2	1	1	33	1	34
Pre-Earth Sciences	21	6	4	1	0	32	0	32
Pre-Education (Elementary)	1	0	0	0	0	1	0	1
Pre-Education (Primary/Elementary)	89	89	36	3	3	220	7	227
Pre-Engineering	101	104	23	1	1	230	7	237
Pre-iBBA	27	16	8	0	0	51	0	51
Pre-Maritime Studies	0	1	0	0	0	1	1	2
Pre-Pharmacy	89	50	15	0	1	155	1	156
Pre-Post Secondary Education	0	0	0	0	2	2	0	2
Pre-Psychology	78	47	12	5	0	142	2	144
Pre-Social Work	65	60	13	5	0	143	3	146
Pre-Technology	1	4	0	0	0	5	1	6
Psychology	0	40	80	80	42	242	19	261
Psychology (SWG C)	0	0	3	0	0	3	0	3
Recreation	2	7	8	10	11	38	0	38
Religious Studies	1	3	9	8	5	26	16	42
Russian Language & Literature	0	2	2	2	2	8	9	17
Social/Cultural Studies	0	0	0	0	0	0	0	0
Social Work	0	0	0	0	3	3	0	3
Social Work (1 st degree)	0	15	27	38	65	145	0	145
Sociology	19	30	57	64	18	188	32	220
Sociology & Anthropology	1	2	6	4	4	17	6	23
Spanish	2	0	0	0	1	3	2	5
Statistics	0	2	1	2	0	5	3	8
Sustainable Resource Management	0	0	0	0	0	0	0	0
Theatre	0	0	0	0	0	0	0	0
Tourism Studies	0	0	1	0	0	1	0	1
Visual Arts	0	0	1	1	1	3	0	3
Women's Studies	0	0	1	2	0	3	6	9
No First Major	0	0	0	0	0	0	53	53
Not applicable	20	26	16	9	4	75	125	200
Not specified	974	626	198	74	121	1,993	0	2,056
Other	55	11	3	0	4	73	0	73
Total	2,677	2,602	2,173	1,904	2,081	11,437	771	12,271

~ Business Admin. Terms A/B, Commerce (Co-op) Terms A/B, Engineering Terms A/B, and Pre- designations as indicated on students' applications.

*As of Spring, 2009, the department of Anthropology and Archaeology are two separate departments; therefore, their majors have been renamed accordingly.

Table 10
Full-time and Part-time Undergraduate Students by Faculty and School
by Year - Fall 2009
 (End of regular registration)

Faculty and School	Y1	Y2	Y3	Y4	Y5	Total
Full-time						
Arts	497	684	556	464	204	2,405
Business Administration	205	169	218	270	229	1,091
Education	33	17	61	103	339	553
Engineering & Applied Science	227	181	220	180	320	1,128
Human Kinetics & Recreation	29	68	87	73	56	313
Lifelong Learning	6	8	7	3	3	27
Marine Institute	20	21	6	3	0	50
Medicine	24	1	29	43	148	245
Music	31	26	34	43	16	150
Nursing	96	186	225	186	282	975
Pharmacy	0	14	22	27	97	160
Science	487	580	476	393	192	2,128
Social Work	0	15	27	38	68	148
SWGC	329	236	158	147	75	945
Unspecified/Other	1,023	634	204	77	126	2,064
Sub-total	3,007	2,840	2,330	2,050	2,155	12,382
Part-time						
Arts	81	87	100	80	173	521
Business Administration	5	21	22	42	62	152
Education	5	21	24	14	118	182
Engineering & Applied Science	2	8	2	6	17	35
Human Kinetics & Recreation	1	0	1	0	10	12
Lifelong Learning	34	34	13	3	36	120
Marine Institute	95	112	31	14	2	254
Medicine	0	0	0	0	0	0
Music	0	0	0	0	2	2
Nursing	1	8	36	32	32	109
Pharmacy	0	0	0	0	1	1
Science	24	25	12	14	40	115
Social Work	0	0	0	0	1	1
SWGC	7	11	8	9	20	55
Unspecified/Other	200	97	59	37	371	764
Sub-total	455	424	308	251	885	2,323
Total	<u>3,462</u>	<u>3,264</u>	<u>2,638</u>	<u>2,301</u>	<u>3,040</u>	<u>14,705</u>

See notes at beginning of this section.

Table 11
Full-time and Part-time Undergraduate Students by Faculty and School
by Number of Credit Hours - Fall 2009
 (End of regular registration)

Faculty and School	0 - 30	31 - 60	61 - 90	91 - 120	> 120	Total
Full-time						
Arts	707	670	552	375	101	2,405
Business Administration	311	115	264	328	73	1,091
Education	38	50	72	138	255	553
Engineering & Applied Science	272	277	154	221	204	1,128
Human Kinetics & Recreation	76	57	84	77	19	313
Lifelong Learning	11	9	3	2	2	27
Marine Institute	38	7	5	0	0	50
Medicine	24	30	2	52	137	245
Music	46	26	29	38	11	150
Nursing	182	208	221	181	183	975
Pharmacy	10	15	31	25	79	160
Science	828	518	399	292	91	2,128
Social Work	6	28	29	47	38	148
SWGC	329	236	158	147	75	945
Unspecified/Other	1,916	84	26	8	30	2,064
Sub-total	4,794	2,330	2,029	1,931	1,298	12,382
Part-time						
Arts	127	95	87	112	100	521
Business Administration	23	14	36	50	29	152
Education	14	25	17	12	114	182
Engineering & Applied Science	4	6	5	5	15	35
Human Kinetics & Recreation	1	0	1	5	5	12
Lifelong Learning	61	14	7	7	31	120
Marine Institute	156	68	27	3	0	254
Medicine	0	0	0	0	0	0
Music	0	0	0	0	2	2
Nursing	1	25	30	27	26	109
Pharmacy	0	0	0	0	1	1
Science	40	16	9	31	19	115
Social Work	0	0	0	1	0	1
SWGC	10	4	7	11	23	55
Unspecified/Other	263	78	47	74	302	764
Sub-total	700	345	273	338	667	2,323
Total	5,494	2,675	2,302	2,269	1,965	14,705

See notes at beginning of this section.

Newfoundland and Labrador Map with Postal Codes

Labrador not to scale



Table 12
Distribution of Enrolments
by Postal Code - Fall Semester 2009*
Full-time and Part-time, Undergraduate and Graduate
(End of regular registration)

Postal Code	Region	2009 Full-time			2009 Part-time			2009 Total
		UG	Grad	Total	UG	Grad	Total	
A0A	Avalon Area #1	728	28	756	144	56	200	956
A0B	Avalon Area #2	279	11	290	42	17	59	349
A1A-A1H	St. John's	3,091	344	3,435	646	347	993	4,428
A1N	Mount Pearl	828	53	881	139	57	196	1,077
A1S	Goulds	189	3	192	33	10	43	235
A1K	Torbay	276	14	290	48	30	78	368
A1L	Paradise	372	23	395	105	62	167	562
A1M	Portugal Cove/St. Phillips	170	12	182	39	15	54	236
A1W-A1X	Conception Bay South	436	28	464	131	47	178	642
A1Y	Carbonear	85	8	93	17	10	27	120
A5A	Clarenville	117	6	123	18	14	32	155
A0C	Clarenville North	119	3	122	13	11	24	146
A0E	Clarenville South	267	10	277	34	23	57	334
A0G	Gander Area	385	13	398	43	22	65	463
A1V	Gander	159	4	163	25	8	33	196
A0H	Grand Falls Area	222	11	233	25	11	36	269
A2A	Grand Falls	135	8	143	32	12	44	187
A2B	Grand Falls-Windsor	28	2	30	5	1	6	36
A0J	Springdale Area	63	4	67	5	10	15	82
A0M	Channel/Port aux Basques	77	3	80	9	4	13	93
A0N	Stephenville Area	140	6	146	12	5	17	163
A2N	Stephenville	122	5	127	23	10	33	160
A0L	Corner Brook Area	114	7	121	19	3	22	143
A2H	Corner Brook	556	13	569	75	24	99	668
A8A	Deer Lake	102	3	105	5	2	7	112
A0K	Deer Lake Area, Labrador & Northern Pen.	333	11	344	32	26	58	402
A0P	Goose Bay	64	6	70	27	6	33	103
A0R	Churchill Falls-Wabush	33	0	33	7	4	11	44
A2V	Labrador City	58	1	59	13	5	18	77
	Postal Code Not on File	335	80	415	101	52	153	568
	NL Student Sub-total	9,883	720	10,603	1,867	904	2,771	13,374
	Other Canadian Sub-total	1,884	385	2,269	393	199	592	2,861
	Intl. Student Sub-total	615	462	1,077	63	3	66	1,143
	Total	12,382	1,567	13,949	2,323	1,106	3,429	17,378

* Tables 12 and 13 include data on Canadian citizens and permanent residents; Table 14 includes data on all others (defined as International students).

Table 13
Out-of-province Full-time and Part-time Undergraduate and Graduate Enrolment*
Fall Semester
(End of regular registration)

Province	2009			2008			2007		
	UG	Grad	Total	UG	Grad	Total	UG	Grad	Total
Full-time									
Nova Scotia	884	71	955	934	73	1,007	864	77	941
Prince Edward Island	103	11	114	89	15	104	87	14	101
New Brunswick	273	33	306	277	33	310	219	30	249
Quebec	40	18	58	43	22	65	45	23	68
Ontario	286	113	399	279	98	377	260	86	346
Manitoba	14	8	22	12	7	19	6	11	17
Saskatchewan	7	7	14	8	6	14	10	4	14
Alberta	116	26	142	112	26	138	87	21	108
British Columbia	70	33	103	59	29	88	65	27	92
Northwest Territories	11	0	11	8	1	9	9	1	10
Nunavut	1	1	2	2	1	3	1	2	3
Yukon	2	0	2	4	0	4	1	0	1
Other	77	64	141	70	71	141	73	64	137
Out-of-province Full-time Total	1,884	385	2,269	1,897	382	2,279	1,727	360	2,087
Part-time									
Nova Scotia	99	40	139	81	38	119	59	34	93
Prince Edward Island	18	17	35	12	16	28	6	7	13
New Brunswick	33	13	46	43	11	54	42	9	51
Quebec	9	8	17	13	8	21	15	6	21
Ontario	127	49	176	122	52	174	114	45	159
Manitoba	4	4	8	4	5	9	4	7	11
Saskatchewan	3	5	8	8	5	13	10	3	13
Alberta	36	13	49	40	11	51	41	14	55
British Columbia	25	11	36	26	8	34	31	4	35
Northwest Territories	5	8	13	5	5	10	3	4	7
Nunavut	0	4	4	0	3	3	1	1	2
Yukon	1	2	3	0	2	2	0	2	2
Other	33	25	58	28	27	55	28	25	53
Out-of-province Part-time Total	393	199	592	382	191	573	354	161	515
Out of Province Total	2,277	584	2,861	2,279	573	2,852	2,081	521	2,602
International Total **	678	465	1,143	543	405	948	568	410	978
Newfoundland & Labrador Total	11,750	1,624	13,374	11,655	1,437	13,092	12,138	1,371	13,509
Grand Total	14,705	2,673	17,378	14,477	2,415	16,892	14,789	2,302	17,091

* Tables 12 and 13 include data on Canadian citizens and permanent residents; Table 14 includes data on all others (defined as International students).

** See Table 14.

Table 14A
Total International Student Enrolment by Citizenship*

(End of regular registration)

Citizenship	2009			2008			2007			Citizenship
	UG	GRAD	Total	UG	GRAD	Total	UG	GRAD	Total	
Asia										
Bangladesh	32	48	80	23	38	61	25	38	63	Bangladesh
Ceylon (former)	1	12	13	1	7	8	0	0	0	Ceylon (former)
China (People's Republic of)	258	137	395	185	136	321	212	151	363	China (People's Republic of)
Hong Kong	4	0	4	5	0	5	0	0	0	Hong Kong
India	37	41	78	35	34	69	48	33	81	India
Indonesia	4	2	6	4	2	6	4	1	5	Indonesia
Japan	2	2	4	4	1	5	4	1	5	Japan
Malaysia	31	3	34	26	2	28	18	0	18	Malaysia
Maldives	0	0	0	0	1	1	0	1	1	Maldives
Myanmar	2	0	2	0	0	0	0	0	0	Myanmar
Nepal	0	0	0	0	1	1	0	1	1	Nepal
North Korea (Republic of)	2	0	2	2	0	2	2	0	2	North Korea (Republic of)
Pakistan	10	4	14	4	3	7	5	6	11	Pakistan
Philippines	0	1	1	0	0	0	0	0	0	Philippines
Singapore	6	0	6	4	0	4	3	0	3	Singapore
South Korea (Republic of)	7	3	10	8	3	11	7	0	7	South Korea (Republic of)
Sri Lanka	1	4	5	0	5	5	1	11	12	Sri Lanka
Taiwan	0	1	1	1	0	1	0	0	0	Taiwan
Thailand	5	0	5	5	0	5	4	1	5	Thailand
Vietnam (People's Republic of)	1	0	1	1	0	1	1	1	2	Vietnam (People's republic of)
Sub-total	403	258	661	308	233	541	334	245	579	Sub-total
Europe										
Austria	0	0	0	0	1	1	0	1	1	Austria
Belarus (Republic of)	0	1	1	1	1	2	1	1	2	Belarus
Belgium	0	0	0	1	0	1	1	0	1	Belgium
Croatia	0	1	1	0	0	0	0	1	1	Croatia
Czechoslovakia (former)	1	1	2	1	0	1	1	0	1	Czechoslovakia (former)
Denmark	1	1	2	1	1	2	6	1	7	Denmark
Finland	0	0	0	0	0	0	0	1	1	Finland
France	4	5	9	0	5	5	5	4	9	France
Germany	6	7	13	7	5	12	8	2	10	Germany
Greece	0	3	3	0	3	3	0	2	2	Greece
Greenland	0	1	1	0	1	1	0	0	0	Greenland
Hungary	0	1	1	0	2	2	0	0	0	Hungary
Iceland	1	1	2	0	2	2	1	1	2	Iceland
Ireland	3	0	3	3	0	3	6	1	7	Ireland
Italy	1	4	5	0	3	3	0	3	3	Italy
Kazakhstan	0	0	0	0	0	0	1	0	1	Kazakhstan
Latvia	1	0	1	0	0	0	0	0	0	Latvia
Netherlands	0	0	0	1	0	1	3	0	3	Netherlands
Norway	2	1	3	1	1	2	2	0	2	Norway
Poland	0	2	2	0	2	2	0	2	2	Poland
Portugal	1	0	1	1	1	2	1	3	4	Portugal
Romania	0	4	4	0	3	3	0	5	5	Romania
Russia	1	1	2	1	0	1	1	1	2	Russia
Serbia and Montenegro	0	0	0	0	1	1	0	1	1	Serbia and Montenegro
Spain	3	0	3	4	0	4	1	1	2	Spain
Sweden	4	0	4	1	0	1	3	0	3	Sweden
Switzerland	0	1	1	0	1	1	2	0	2	Switzerland
Turkey	2	7	9	2	6	8	3	6	9	Turkey
Turks & Caicos Islands	1	0	1	0	0	0	0	0	0	Turks & Caicos Islands
Ukraine	1	0	1	0	0	0	0	0	0	Ukraine
United Kingdom	5	5	10	4	4	8	7	5	12	United Kingdom
USSR (former)	0	0	0	1	0	1	1	0	1	USSR (former)
Sub-total	38	47	85	30	43	73	54	42	96	Sub-total
Latin America/Caribbean										
Antigua & Barbuda	0	1	1	1	0	1	1	0	1	Antigua & Barbuda
Argentina	0	2	2	0	0	0	0	5	5	Argentina
Bahamas	2	0	2	3	0	3	1	0	1	Bahamas
Barbados	0	0	0	0	1	1	0	0	0	Barbados
Belize	17	0	17	14	0	14	12	0	12	Belize
Bermuda	0	1	1	0	1	1	0	0	0	Bermuda
Brazil	2	2	4	3	1	4	0	1	1	Brazil
Chile	0	2	2	0	2	2	0	2	2	Chile
Colombia	0	2	2	1	1	2	0	2	2	Colombia
Ecuador	2	0	2	1	1	2	2	1	3	Ecuador
Guyana	0	0	0	1	0	1	0	0	0	Guyana
Jamaica	1	0	1	1	0	1	0	0	0	Jamaica

Table 14A - continued
Total International Student Enrolment by Citizenship*

(End of regular registration)

Citizenship	2009			2008			2007			Citizenship
	UG	GRAD	Total	UG	GRAD	Total	UG	GRAD	Total	
Latin America/Caribbean-continued										
Mexico	10	7	17	13	4	17	19	4	23	Mexico
Peru	0	1	1	0	1	1	0	1	1	Peru
St. Vincent and the Grenadines	1	0	1	1	0	1	0	0	0	St. Vincent and the Grenadines
Trinidad & Tobago	2	1	3	2	1	3	1	1	2	Trinidad & Tobago
Venezuela	1	0	1	0	0	0	0	0	0	Venezuela
Sub-total	38	19	57	41	13	54	36	17	53	Sub-total
Middle East & North Africa										
Bahrain	0	0	0	2	0	2	1	0	1	Bahrain
Egypt	8	14	22	6	12	18	5	18	23	Egypt
Iran	6	34	40	3	23	26	3	19	22	Iran
Iraq	1	0	1	1	0	1	1	0	1	Iraq
Israel	1	1	2	0	1	1	0	1	1	Israel
Jordan	6	20	26	9	17	26	5	14	19	Jordan
Kuwait	3	2	5	4	2	6	1	1	2	Kuwait
Lebanon	5	0	5	2	0	2	3	0	3	Lebanon
Libya	1	4	5	0	1	1	0	3	3	Libya
Morocco	0	1	1	0	2	2	0	1	1	Morocco
Oman	1	0	1	1	0	1	1	0	1	Oman
Palestine	3	1	4	2	2	4	0	1	1	Palestine
Qatar	1	0	1	0	0	0	0	0	0	Qatar
Saudi Arabia	35	8	43	26	5	31	18	3	21	Saudi Arabia
Syria	1	0	1	1	0	1	0	0	0	Syria
United Arab Emirates	2	0	2	1	0	1	1	0	1	United Arab Emirates
Sub-total	74	85	159	58	65	123	39	61	100	Sub-total
North America										
United States	26	40	66	21	38	59	30	34	64	United States
Sub-total	26	40	66	21	38	59	30	34	64	Sub-total
Pacific Oceania										
Australia	0	2	2	0	1	1	0	0	0	Australia
New Zealand	0	0	0	0	1	1	0	0	0	New Zealand
Sub-total	0	2	2	0	2	2	0	0	0	Sub-total
Sub-Saharan Africa										
Cameroon	3	0	3	1	0	1	1	0	1	Cameroon
Congo	1	0	1	1	0	1	0	0	0	Congo
Ethiopia	1	1	2	0	0	0	0	1	1	Ethiopia
Gambia	1	0	1	1	0	1	1	0	1	Gambia
Ghana	0	1	1	0	2	2	3	2	5	Ghana
Ivory Coast	1	0	1	0	0	0	0	0	0	Ivory Coast
Kenya	3	3	6	2	3	5	2	2	4	Kenya
Mauritius	1	0	1	0	0	0	0	0	0	Mauritius
Nigeria	31	8	39	32	5	37	28	4	32	Nigeria
South Africa	3	0	3	2	0	2	4	0	4	South Africa
Sudan	4	0	4	3	0	3	2	0	2	Sudan
Tanzania	3	1	4	3	1	4	3	1	4	Tanzania
Uganda	3	0	3	4	0	4	2	0	2	Uganda
Zambia	3	0	3	3	0	3	0	0	0	Zambia
Zimbabwe	40	0	40	32	0	32	29	0	29	Zimbabwe
Unknown - Africa	1	0	1	1	0	1	0	1	1	Unknown - Africa
Sub-total	99	14	113	85	11	96	75	11	86	Sub-total
International Full-time Total	615	462	1,077	485	401	886	508	404	912	International Full-time Total
International Part-time Total**	63	3	66	58	4	62	60	6	66	International Part-time Total**
International Total	678	465	1,143	543	405	948	568	410	978	International Total

* Tables 12 and 13 include data on Canadian citizens and permanent residents; Table 14 includes data on all others (defined as International students).

**See Table 14C.

Table 14B
Full-time International Student Enrolment by Citizenship*

(End of regular registration)

Citizenship	2009			2008			2007			Citizenship
	UG	GRAD	Total	UG	GRAD	Total	UG	GRAD	Total	
Asia										
Bangladesh	29	48	77	22	38	60	22	38	60	Bangladesh
Ceylon (former)	1	12	13	1	7	8	0	0	0	Ceylon (former)
China (People's Republic of)	221	137	358	150	136	286	180	150	330	China (People's Republic of)
Hong Kong	4	0	4	5	0	5	0	0	0	Hong Kong
India	35	39	74	32	31	63	44	30	74	India
Indonesia	3	2	5	4	2	6	4	1	5	Indonesia
Japan	2	2	4	4	1	5	4	1	5	Japan
Malaysia	31	3	34	26	2	28	16	0	16	Malaysia
Maldives	0	0	0	0	1	1	0	1	1	Maldives
Myanmar	1	0	1	0	0	0	0	0	0	Myanmar
Nepal	0	0	0	0	1	1	0	1	1	Nepal
North Korea (Republic of)	2	0	2	2	0	2	2	0	2	North Korea (Republic of)
Pakistan	10	4	14	4	3	7	4	6	10	Pakistan
Philippines	0	1	1	0	0	0	0	0	0	Philippines
Singapore	6	0	6	4	0	4	3	0	3	Singapore
South Korea (Republic of)	7	3	10	8	3	11	7	0	7	South Korea (Republic of)
Sri Lanka	0	4	4	0	5	5	1	11	12	Sri Lanka
Taiwan	0	1	1	1	0	1	0	0	0	Taiwan
Thailand	5	0	5	4	0	4	3	1	4	Thailand
Vietnam (People's Republic of)	1	0	1	1	0	1	1	1	2	Vietnam (People's republic of)
Sub-total	358	256	614	268	230	498	291	241	532	Sub-total
Europe										
Austria	0	0	0	0	1	1	0	1	1	Austria
Belarus (Republic of)	0	1	1	1	1	2	1	1	2	Belarus
Belgium	0	0	0	1	0	1	1	0	1	Belgium
Croatia	0	1	1	0	0	0	0	1	1	Croatia
Czechoslovakia (former)	1	1	2	1	0	1	1	0	1	Czechoslovakia (former)
Denmark	1	1	2	1	1	2	6	1	7	Denmark
Finland	0	0	0	0	0	0	0	1	1	Finland
France	4	5	9	0	5	5	5	4	9	France
Germany	4	7	11	6	5	11	8	2	10	Germany
Greece	0	3	3	0	3	3	0	2	2	Greece
Greenland	0	1	1	0	1	1	0	0	0	Greenland
Hungary	0	1	1	0	2	2	0	0	0	Hungary
Iceland	1	1	2	0	2	2	0	1	1	Iceland
Ireland	3	0	3	3	0	3	6	1	7	Ireland
Italy	1	4	5	0	3	3	0	3	3	Italy
Kazakhstan	0	0	0	0	0	0	1	0	1	Kazakhstan
Latvia	1	0	1	0	0	0	0	0	0	Latvia
Netherlands	0	0	0	1	0	1	3	0	3	Netherlands
Norway	2	1	3	1	1	2	2	0	2	Norway
Poland	0	2	2	0	2	2	0	2	2	Poland
Portugal	1	0	1	0	1	1	0	3	3	Portugal
Romania	0	4	4	0	3	3	0	5	5	Romania
Russia	1	1	2	1	0	1	1	1	2	Russia
Serbia and Montenegro	0	0	0	0	1	1	0	1	1	Serbia and Montenegro
Spain	3	0	3	4	0	4	1	1	2	Spain
Sweden	4	0	4	1	0	1	3	0	3	Sweden
Switzerland	0	1	1	0	1	1	1	0	1	Switzerland
Turkey	2	7	9	2	6	8	2	6	8	Turkey
Turks & Caicos Islands	1	0	1	0	0	0	0	0	0	Turks & Caicos Islands
Ukraine	1	0	1	0	0	0	0	0	0	Ukraine
United Kingdom	5	5	10	4	3	7	7	4	11	United Kingdom
USSR (former)	0	0	0	0	0	0	1	0	1	USSR (former)
Sub-total	36	47	83	27	42	69	50	41	91	Sub-total
Latin America/Caribbean										
Antigua & Barbuda	0	1	1	1	0	1	1	0	1	Antigua & Barbuda
Argentina	0	2	2	0	0	0	0	5	5	Argentina
Bahamas	2	0	2	3	0	3	1	0	1	Bahamas
Barbados	0	0	0	0	1	1	0	0	0	Barbados
Belize	17	0	17	14	0	14	12	0	12	Belize
Bermuda	0	1	1	0	1	1	0	0	0	Bermuda
Brazil	1	2	3	3	1	4	0	1	1	Brazil
Chile	0	2	2	0	2	2	0	2	2	Chile
Colombia	0	2	2	0	1	1	0	2	2	Colombia
Ecuador	2	0	2	1	1	2	2	1	3	Ecuador
Jamaica	1	0	1	1	0	1	0	0	0	Jamaica
Mexico	10	7	17	12	4	16	18	4	22	Mexico
Peru	0	1	1	0	1	1	0	1	1	Peru

Table 14B - continued
Full-time International Student Enrolment by Citizenship*

(End of regular registration)

Citizenship	2009			2008			2007			Citizenship
	UG	GRAD	Total	UG	GRAD	Total	UG	GRAD	Total	
Latin America/Caribbean-continued										
St. Vincent	0	0	0	1	0	1	0	0	0	St. Vincent
Trinidad & Tobago	2	1	3	2	1	3	1	1	2	Trinidad & Tobago
Venezuela	1	0	1	0	0	0	0	0	0	Venezuela
Sub-total	36	19	55	38	13	51	35	17	52	Sub-total
Middle East & North Africa										
Bahrain	0	0	0	2	0	2	1	0	1	Bahrain
Egypt	8	14	22	5	12	17	5	18	23	Egypt
Iran	5	34	39	3	23	26	2	19	21	Iran
Iraq	0	0	0	1	0	1	1	0	1	Iraq
Israel	0	1	1	0	1	1	0	1	1	Israel
Jordan	6	19	25	8	17	25	5	14	19	Jordan
Kuwait	3	2	5	4	2	6	0	1	1	Kuwait
Lebanon	3	0	3	2	0	2	3	0	3	Lebanon
Libya	1	4	5	0	1	1	0	3	3	Libya
Morocco	0	1	1	0	2	2	0	1	1	Morocco
Oman	1	0	1	1	0	1	1	0	1	Oman
Palestine	3	1	4	2	2	4	0	1	1	Palestine
Qatar	1	0	1	0	0	0	0	0	0	Qatar
Saudi Arabia	30	8	38	22	5	27	14	3	17	Saudi Arabia
Syria	1	0	1	0	0	0	0	0	0	Syria
United Arab Emirates	2	0	2	1	0	1	1	0	1	United Arab Emirates
Sub-total	64	84	148	51	65	116	33	61	94	Sub-total
North America										
United States	25	40	65	19	38	57	27	33	60	United States
Sub-total	25	40	65	19	38	57	27	33	60	Sub-total
Pacific Oceania										
Australia	0	2	2	0	1	1	0	0	0	Australia
New Zealand	0	0	0	0	1	1	0	0	0	New Zealand
Sub-total	0	2	2	0	2	2	0	0	0	Sub-total
Sub-Saharan Africa										
Benin	0	0	0	0	0	0	0	0	0	Benin
Cameroon	3	0	3	1	0	1	1	0	1	Cameroon
Congo	1	0	1	1	0	1	0	0	0	Congo
Ethiopia	1	1	2	0	0	0	0	1	1	Ethiopia
Gambia	1	0	1	1	0	1	1	0	1	Gambia
Ghana	0	1	1	0	2	2	1	2	3	Ghana
Ivory Coast	1	0	1	0	0	0	0	0	0	Ivory Coast
Kenya	3	3	6	2	3	5	2	2	4	Kenya
Malawi	0	0	0	0	0	0	0	0	0	Malawi
Mauritius	1	0	1	0	0	0	0	0	0	Mauritius
Nigeria	31	8	39	31	5	36	27	4	31	Nigeria
South Africa	3	0	3	2	0	2	4	0	4	South Africa
Sudan	4	0	4	3	0	3	2	0	2	Sudan
Tanzania	3	1	4	3	1	4	3	1	4	Tanzania
Uganda	1	0	1	4	0	4	2	0	2	Uganda
Zambia	3	0	3	2	0	2	0	0	0	Zambia
Zimbabwe	39	0	39	31	0	31	29	0	29	Zimbabwe
Unknown - Africa	1	0	1	1	0	1	0	1	1	Unknown - Africa
Sub-total	96	14	110	82	11	93	72	11	83	Sub-total
<u>International Full-time Total</u>	<u>615</u>	<u>462</u>	<u>1,077</u>	<u>485</u>	<u>401</u>	<u>886</u>	<u>508</u>	<u>404</u>	<u>912</u>	<u>International Full-time Total</u>

* Tables 12 and 13 include data on Canadian citizens and permanent residents; Table 14 includes data on all others (defined as International students).

Table 14C
Part-time International Student Enrolment by Citizenship*

(End of regular registration)

Citizenship	2009			2008			2007			Citizenship
	UG	GRAD	Total	UG	GRAD	Total	UG	GRAD	Total	
Asia										
Bangladesh	3	0	3	1	0	1	3	0	3	Bangladesh
China (People's Republic of)	37	0	37	35	0	35	32	1	33	China (People's Republic of)
India	2	2	4	3	3	6	4	3	7	India
Indonesia	1	0	1	0	0	0	0	0	0	Indonesia
Malaysia	0	0	0	0	0	0	2	0	2	Malaysia
Myanmar	1	0	1	0	0	0	0	0	0	Myanmar
Pakistan	0	0	0	0	0	0	1	0	1	Pakistan
Philippines	0	0	0	0	0	0	0	0	0	Philippines
Thailand	0	0	0	1	0	1	1	0	1	Thailand
South Korea (Republic of)	1	0	1	0	0	0	0	0	0	South Korea (Republic of)
Sub-total	45	2	47	40	3	43	43	4	47	Sub-total
Europe										
Germany	2	0	2	1	0	1	0	0	0	Germany
Iceland	0	0	0	0	0	0	1	0	1	Iceland
Portugal	0	0	0	1	0	1	1	0	1	Portugal
Switzerland	0	0	0	0	0	0	1	0	1	Switzerland
Turkey	0	0	0	0	0	0	1	0	1	Turkey
United Kingdom	0	0	0	0	1	1	0	1	1	United Kingdom
USSR (former)	0	0	0	1	0	1	0	0	0	USSR (former)
Sub-total	2	0	2	3	1	4	4	1	5	Sub-total
Latin America/Caribbean										
Brazil	1	0	1	0	0	0	0	0	0	Brazil
Colombia	0	0	0	1	0	1	0	0	0	Colombia
Guyana	0	0	0	1	0	1	0	0	0	Guyana
Mexico	0	0	0	1	0	1	1	0	1	Mexico
St. Vincent and the Grenadines	1	0	1	0	0	0	0	0	0	St. Vincent and the Grenadines
Sub-total	2	0	2	3	0	3	1	0	1	Sub-total
Middle East & North Africa										
Iran	1	0	1	0	0	0	1	0	1	Iran
Iraq	1	0	1	0	0	0	0	0	0	Iraq
Israel	1	0	1	0	0	0	0	0	0	Israel
Jordan	0	1	1	1	0	1	0	0	0	Jordan
Kuwait	0	0	0	0	0	0	1	0	1	Kuwait
Lebanon	2	0	2	0	0	0	0	0	0	Lebanon
Egypt	0	0	0	1	0	1	0	0	0	Egypt
Qatar	0	0	0	0	0	0	0	0	0	Qatar
Saudi Arabia	5	0	5	4	0	4	4	0	4	Saudi Arabia
Syria	0	0	0	1	0	1	0	0	0	Syria
Sub-total	10	1	11	7	0	7	6	0	6	Sub-total
North America										
United States	1	0	1	2	0	2	3	1	4	United States
Sub-total	1	0	1	2	0	2	3	1	4	Sub-total
Pacific Oceania										
Australia	0	0	0	0	0	0	0	0	0	Australia
Sub-total	0	0	0	0	0	0	0	0	0	Sub-total
Sub-Saharan Africa										
Ghana	0	0	0	0	0	0	2	0	2	Ghana
Mauritius	0	0	0	0	0	0	0	0	0	Mauritius
Nigeria	0	0	0	1	0	1	1	0	1	Nigeria
Zambia	2	0	2	1	0	1	0	0	0	Zambia
Zimbabwe	0	0	0	1	0	1	0	0	0	Zimbabwe
Sub-total	3	0	3	3	0	3	3	0	3	Sub-total
International Part-time Total	63	3	66	58	4	62	60	6	66	International Part-time Total

* Tables 12 and 13 include data on Canadian citizens and permanent residents; Table 14 includes data on all others (defined as International students).

Table 15
Fisheries and Marine Institute
Degrees, Diplomas and Certificates Awarded

	2008-09	2007-08	2006-07	2005-06	2004-05
School of Fisheries					
Advanced Diplomas	31	29	40	40	35
Diplomas	13	13	17	22	13
Certificates ^	3	6	2	0	0
School of Maritime Studies					
Diplomas	102	95	134	161	144
Certificates ^	92	110	101	129	111
Master of Marine Studies	2	1	2	4	1
Bachelor of Maritime Studies	12	9	8	9	8
Bachelor of Technology	82	122	177	123	92

^ Includes Post Graduate Certificate, Technical Certificate graduates only.

Table 16
Fisheries and Marine Institute
Enrolment by School and Program

	2009-10	2008-09	2007-08	2006-07	2005-06	2004-05
Diplomas, Certificates and Industrial Response						
<i>Diplomas and Certificates **</i>						
Diplomas	582	501	492	552	631	665
Advanced Diplomas	25	33	36	35	46	48
Post-Graduate Certificates	12	11	9	6	4	0
Certificates	155	143	133	151	138	108
Sub-total	<u>774</u>	<u>688</u>	<u>670</u>	<u>744</u>	<u>819</u>	<u>821</u>
<i>Industrial Response~</i>						
Centre for Marine Simulation	*	537	438	617	742	849
Offshore Safety and Survival Centre	*	5,890	5,796	6,311	5,643	5,642
School of Maritime Studies	*	480	429	248	191	391
School of Fisheries	*	540	963	829	940	594
Sub-total	*	<u>7,447</u>	<u>7,626</u>	<u>8,005</u>	<u>7,516</u>	<u>7,476</u>
Total Diplomas, Certificates and Industrial Response	*	<u>8,135</u>	<u>8,296</u>	<u>8,749</u>	<u>8,335</u>	<u>8,297</u>
 Degree Programs^						
<i>Graduate</i>						
Master of Marine Studies (Fisheries Resource Management)	19	22	14	18	23	20
<i>Undergraduate</i>						
Bachelor of Maritime Studies	39	38	43	35	27	25
Bachelor of Technology	230	222	260	399	361	291
Total Degree Programs	<u>288</u>	<u>282</u>	<u>317</u>	<u>452</u>	<u>411</u>	<u>336</u>

* Totals not yet available.

** Includes programs with mid-year start dates.

^ In previous publications, enrolment totals for 2004-2008, included students who were registered and those who were eligible to register. These numbers have been revised to reflect only those students who are registered in the programs listed.

~Enrolments have been recalculated and restated for accuracy for 2004-2009 and are not comparable to previous publications.

Table 17
Fisheries and Marine Institute
Enrolment by Program and Gender - Diplomas and Certificates*

	2009-2010			2008-2009			2007-2008		
	F	M	Total	F	M	Total	F	M	Total
Diploma									
Primary Technology	31	122	153	39	114	153	37	88	125
Electro-Mechanical Tech. - Term 1**	0	15	15	0	6	6	1	12	13
Electro-Mechanical Tech. - Term 3	0	8	8	1	24	25	0	13	13
Electro-Mechanical Tech. - Term 5	0	21	21	1	11	12	0	9	9
Electronics Technician - Term 1**	1	39	40	2	6	8	1	16	17
Electronics Technician - Term 3	4	11	15	2	15	17	1	12	13
Electronics Technician - Term 5	2	13	15	1	12	13	0	18	18
Food Technology - Term 3	2	1	3	3	0	3	2	2	4
Food Technology - Term 5	2	1	3	2	3	5	4	2	6
Marine Engineering - Term 3	4	18	22	4	22	26	4	20	24
Marine Engineering - Term 5	2	31	33	3	29	32	3	34	37
Marine Engineering - Work-term II^	2	4	6	3	16	19	0	15	15
Marine Engineering - Work-term III	1	14	15	-	-	-	-	-	-
Marine Engineering Technician - Term 1**	1	24	25	0	13	13	0	17	17
Marine Environmental Technology - Term 3	12	4	16	7	6	13	7	9	16
Marine Environmental Technology - Term 5	6	8	14	9	6	15	5	3	8
Marine Engineering Systems Design - Term 3	6	14	20	2	5	7	10	1	11
Marine Engineering Systems Design - Term 5	2	9	11	3	11	14	10	4	14
Nautical Science - Term 3	6	30	36	6	30	36	2	34	36
Nautical Science - Term 5	3	23	26	5	24	29	7	31	38
Nautical Science - Work-term I	0	0	0	0	1	1	0	0	0
Nautical Science - Work-term II	2	25	27	3	22	25	5	19	24
Naval Architecture - Term 3	3	4	7	4	6	10	1	9	10
Naval Architecture - Term 5	2	6	8	2	8	10	1	11	12
Ocean Instrumentation - Term 3	2	11	13	0	0	0	1	11	12
Ocean Instrumentation - Term 5	0	2	2	1	8	9	0	0	0
Ocean Instrumentation - Term 7	1	7	8	-	-	-	-	-	-
ROV Technician - Term 3	2	16	18	-	-	-	-	-	-
Major Unspecified	2	0	2	-	-	-	-	-	-
Sub-total	101	481	582	103	398	501	102	390	492
Advanced Diploma									
Aquaculture	2	2	4	3	2	5	2	3	5
Integrated Coastal & Ocean Management	5	1	6	5	0	5	2	3	5
Food Safety	10	1	11	11	3	14	10	5	15
Water Quality	3	1	4	4	3	7	8	3	11
Major Unspecified	0	0	0	1	1	2	-	-	-
Sub-total	20	5	25	24	9	33	22	14	36
Certificate									
Bridgwatch**	0	47	47	2	31	33	1	29	30
Bridgwatch - Work-term 1	1	3	4	0	1	1	0	0	0
Harvesting**	4	4	8	3	9	12	1	5	6
Firefighting Recruitment & Modular Training**	0	63	63	1	63	64	4	60	64
Marine Diesel Mechanics	2	21	23	1	28	29	1	22	23
Marine Diesel Mechanics - Work-term I^	0	1	1	-	-	-	-	-	-
Marine Diesel Mechanics - Work-term II	0	0	0	0	4	4	0	0	0
Offshore Steel Fabrication	0	9	9	-	-	-	-	-	-
Remote Operated Vehicles (ROV)	0	0	0	0	0	0	1	9	10
Sub-total	7	148	155	7	136	143	8	125	133
Post-Graduate Certificate									
Quality Management	10	2	12	8	3	11	7	2	9
Sub-total	10	2	12	8	3	11	7	2	9
Total	138	636	774	142	546	688	139	531	670

*As of 2009, enrolments are generated by term and not year; therefore, the values for previous years may not be comparable.

**These programs have multiple intakes throughout the year or mid-year start dates; enrolments for these programs are preliminary figures as of Fall.

^As of 2009, enrolments are broken out by each work term instead of totals as is in previous years.

Financial Profile

Financial Profile

Notes

The figures for University Operations are extracted from the Consolidated Financial Statements and the Unaudited Supporting Schedules of the annual audited statements.

Departmental expenditures include the cost of fringe benefits, staff recruitment and staff settlement expenses.

Note 1: Faculty of Medicine includes operating costs for physical plant and technical services.

Note 2: Figures for the Marine Institute include costs for transportation, marine and operational building services. Figures for general building services such as heat and light, and snow clearing, which is provided by the provincial Department of Works, Services and Transportation, are not included.

Note 3: The figures for Sir Wilfred Grenfell College include operating costs for physical plant.

Note 4: Expenditures for Technical Services are netted against internal recoveries.

Note 5: Gross capital expenditures in Table 18D include capital assets, capital leases and the library collection. Minor renovations and repairs are included in Table 18C, Gross Operating Expenditures.

Note 6: In accordance with CICA (Canadian Institute of Chartered Accountants) recommendations with regard to employee future benefits, Memorial University of Newfoundland recognizes and reports the future liabilities resulting from the accrual of vacation pay entitlements, severance and other post employment benefits, voluntary early retirement incentives, and the supplemental retirement incentive fund.

Figures may vary from audited financial statements due to restatement of prior years' figures if required.

Total Expenditures from Operations[^] 2004-05 to 2008-09

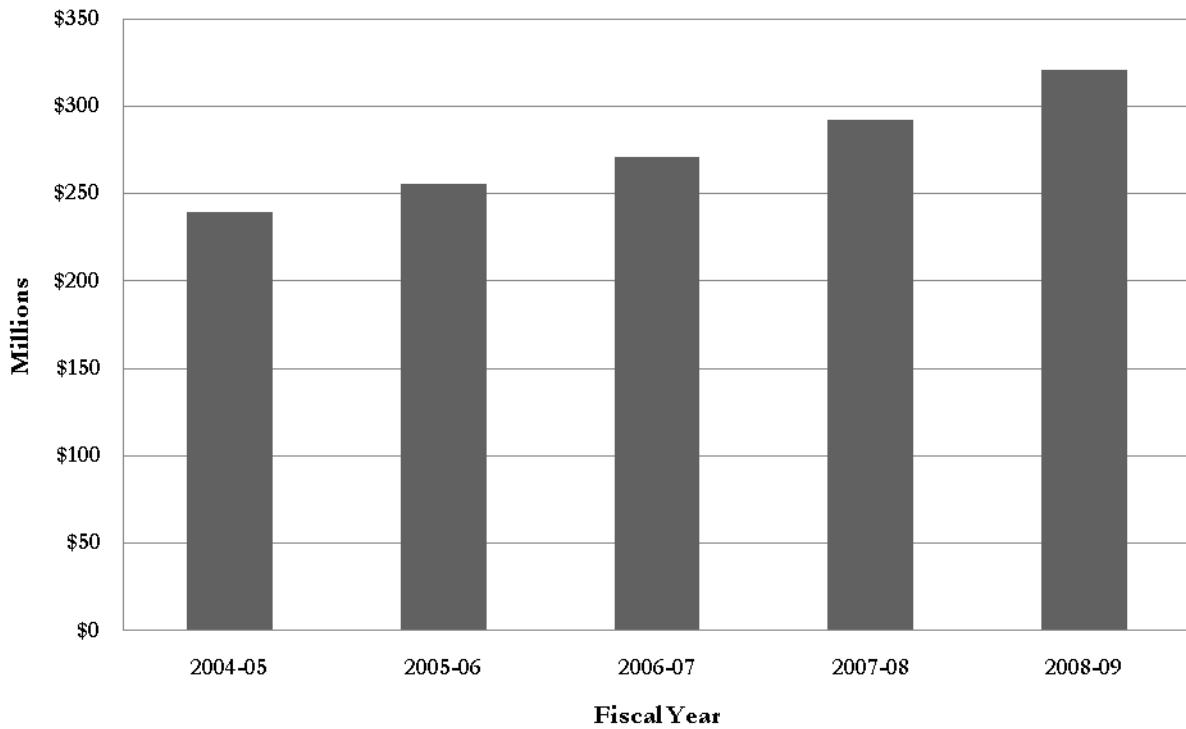

[^]Reflects expenditures from Table 18A.

Net Expenditures by Object* 2008-09

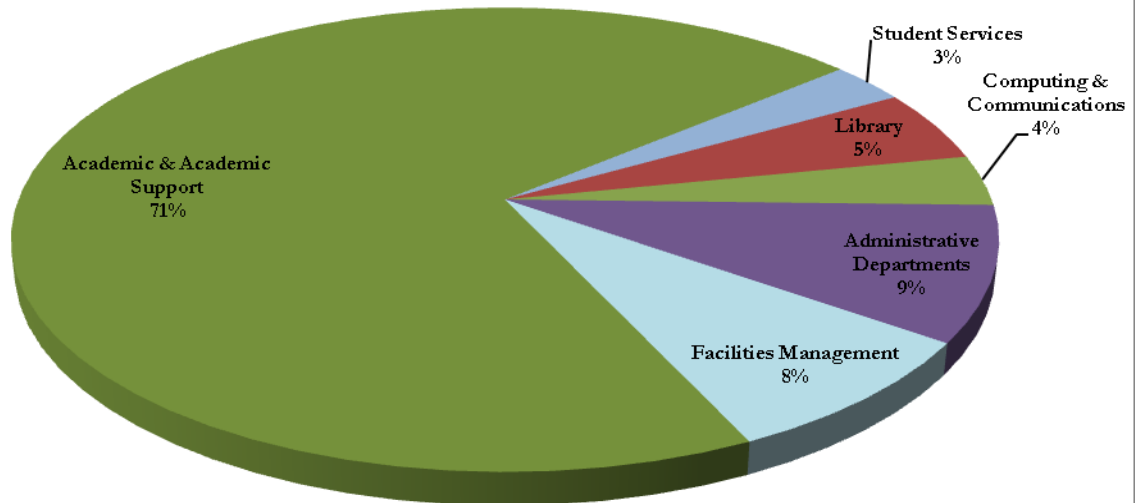

*Reflects expenditures from Table 19.

Table 18A
Total Gross Expenditures by Faculty and School
Operations
for the Five Year Period Ending 31 March 2009

Reflects gross departmental expenditures.

	2008-09	2007-08	2006-07	2005-06	2004-05	
FACULTIES	(\$000)					
Arts	28,577	26,330	25,340	24,983	23,792	
Business Administration	9,587	8,834	8,503	8,485	8,390	
Education	9,484	8,759	8,257	8,030	7,924	
Engineering & Applied Science	9,339	8,418	8,668	9,070	7,993	
Medicine	38,277	31,765	28,757	27,815	26,728	Note 1*
Science	37,013	34,636	33,317	33,655	32,052	
SCHOOLS/DIVISIONS						
Distance Education & Learning Technologies	5,804	4,792	4,036	3,831	3,571	
Graduate Studies	7,808	6,632	5,027	4,221	3,910	
Human Kinetics & Recreation	3,751	3,358	3,227	2,901	2,754	
Lifelong Learning	1,189	1,001	978	922	1,126	
Music	2,752	2,567	2,306	2,293	2,065	
Nursing	5,115	4,467	4,380	4,040	3,894	
Pharmacy	2,198	2,687	2,143	1,677	1,614	
Social Work	2,692	2,306	2,306	2,155	2,108	
OTHER DIVISIONS						
Animal Care Unit	1,496	1,281	1,202	1,207	636	
CREAIT**	1,286	846	693	453	93	
Fisheries & Marine Institute	33,953	32,390	30,811	29,223	27,089	Note 2*
Harris Centre	405	414	242	275	236	
Labrador Institute	582	403	352	391	409	
Oil & Gas Development Partnership	150	292	288	251	474	
Sir Wilfred Grenfell College	20,126	18,060	16,930	16,072	15,008	Note 3*
Technical Services	3,488	3,394	3,132	2,668	2,742	Note 4*
Co-op Education***	2,042	1,919	1,606			
SUPPORT SERVICES						
Administrative Departments	30,043	24,670	21,639	19,195	17,140	
Computing & Communications	11,344	11,050	11,838	11,349	9,985	
Facilities Management	26,568	26,424	21,458	20,179	18,491	
Library	16,209	15,273	15,063	13,210	12,274	
Student Services	9,301	8,827	8,106	7,165	6,643	
Total *	320,579	291,795	270,605	255,716	239,141	

*See notes at beginning of this section.

**Core Research Equipment & Instrument Training Network.

***As of 2006-07, Co-op Education has been separated from Administrative Departments. The values for 2006-07 have been restated to reflect this change and are not comparable from previous Fact Books.

Table 18B
Gross *Salary* Expenditures by Faculty and School
Operations
for the Five Year Period Ending 31 March 2009

Reflects gross departmental expenditures.

	2008-09	2007-08	2006-07	2005-06	2004-05	
FACULTIES						
	(\$000)					
Arts	26,482	24,603	23,243	22,875	22,164	
Business Administration	8,009	7,441	7,266	7,578	7,377	
Education	8,420	7,686	7,228	7,079	7,118	
Engineering & Applied Science	7,482	7,039	7,034	7,423	7,078	
Medicine	29,184	24,887	22,945	22,250	21,102	Note 1*
Science	33,683	31,449	30,684	30,557	29,579	
SCHOOLS/DIVISIONS						
Distance Education & Learning Technologies	5,076	4,084	3,696	3,549	3,570	
Graduate Studies	1,417	1,257	1,129	1,066	1,010	
Human Kinetics & Recreation	2,664	2,365	2,187	2,063	1,951	
Lifelong Learning	955	821	768	725	828	
Music	2,589	2,296	2,108	2,101	1,963	
Nursing	4,678	4,104	3,826	3,633	3,629	
Pharmacy	1,994	1,869	1,592	1,472	1,386	
Social Work	2,534	2,231	2,096	2,047	2,045	
OTHER DIVISIONS						
Animal Care Unit	946	766	755	732	706	
CREAIT**	1,445	771	718	388	91	
Fisheries & Marine Institute	24,914	22,148	20,319	19,686	19,171	Note 2*
Harris Centre	300	287	186	203	179	
Labrador Institute	435	288	242	281	287	
Oil & Gas Development Partnership	147	176	107	125	239	
Sir Wilfred Grenfell College	17,063	14,870	13,918	13,235	12,652	Note 3*
Technical Services	5,174	4,772	4,384	4,410	4,215	Note 4*
Co-op Education***	1,883	1,757	1,463			
SUPPORT SERVICES						
Administrative Departments	21,047	17,797	15,538	14,720	13,950	
Computing & Communications	5,867	5,344	5,310	5,205	4,698	
Facilities Management	15,428	13,650	12,466	11,803	11,719	
Library	8,307	7,849	7,142	6,953	6,797	
Student Services	6,562	5,601	5,270	4,819	4,429	
Total *	<u>244,685</u>	<u>218,208</u>	<u>203,620</u>	<u>196,978</u>	<u>189,933</u>	

*See notes at beginning of this section.

**Core Research Equipment & Instrument Training Network.

***As of 2006-07, Co-op Education has been separated from Administrative Departments. The values for 2006-07 have been restated to reflect this change and are not comparable from previous Fact Books.

Table 18C
Gross *Operating* Expenditures by Faculty and School
Operations
for the Five Year Period Ending 31 March 2009

Reflects gross departmental expenditures.	2008-09	2007-08	2006-07	2005-06	2004-05	
FACULTIES	(\$000)					
Arts	2,084	1,701	2,074	1,860	1,581	
Business Administration	1,578	1,390	1,237	866	803	
Education	1,027	1,073	1,024	825	730	
Engineering & Applied Science	1,561	1,362	1,484	1,198	781	
Medicine	7,850	6,076	4,563	5,314	5,499	Note 1*
Science	3,120	2,816	1,816	2,688	2,083	
SCHOOLS/DIVISIONS						
Distance Education & Learning Technologies	706	556	1	(23)	(186)	
Graduate Studies	6,391	5,375	3,895	3,155	2,900	
Human Kinetics & Recreation	1,083	895	1,040	790	741	
Lifelong Learning	234	180	207	197	298	
Music	163	167	183	138	101	
Nursing	436	363	528	397	230	
Pharmacy	204	807	551	176	208	
Social Work	157	75	205	108	60	
OTHER DIVISIONS						
Animal Care Unit	550	514	447	227	(243)	
CREAIT**	(169)	37	(74)	53	2	
Fisheries & Marine Institute	8,341	9,140	8,375	8,086	7,307	Note 2*
Harris Centre	105	127	56	66	58	
Labrador Institute	147	115	110	110	122	
Oil & Gas Development Partnership	3	116	181	125	233	
Sir Wilfred Grenfell College	2,828	2,956	2,649	2,351	2,008	Note 3*
Technical Services	(1,929)	(1,640)	(1,690)	(1,872)	(1,778)	Note 4*
Co-op Education***	158	163	143			
SUPPORT SERVICES						
Administrative Departments	8,886	6,714	6,193	3,928	2,606	
Computing & Communications	2,739	4,747	6,101	3,995	4,274	
Facilities Management	10,990	12,519	8,909	6,427	4,752	
Library	3,867	3,346	2,340	6,212	5,389	
Student Services	2,703	3,217	2,725	2,148	2,119	
 Total *	 65,813	 64,907	 55,273	 49,545	 42,678	

*See notes at beginning of this section.

**Core Research Equipment & Instrument Training Network.

***As of 2006-07, Co-op Education has been separated from Administrative Departments. The values for 2006-07 have been restated to reflect this change and are not comparable from previous Fact Books.

Table 18D
Gross *Capital* Expenditures by Faculty and School
Operations
For the Five Year Period Ending 31 March 2009

Reflects gross departmental expenditures.

	2008-09	2007-08	2006-07	2005-06	2004-05	
FACULTIES						
	(\$000)					
Arts	12	27	23	246	47	
Business Administration	--	3	--	42	210	
Education	39	--	5	126	76	
Engineering & Applied Science	298	17	150	449	135	
Medicine	1,242	802	1,249	251	127	Note 1*
Science	210	370	817	411	391	
SCHOOLS/DIVISIONS						
Distance Education & Learning Technologies	21	152	339	305	187	
Graduate Studies	--	--	3	--	--	
Human Kinetics & Recreation	4	98	--	48	61	
Lifelong Learning	--	--	3	1	--	
Music	--	105	15	53	1	
Nursing	--	--	26	11	34	
Pharmacy	--	10	--	28	20	
Social Work	--	--	5	--	3	
OTHER DIVISIONS						
Animal Care Unit	--	--	--	249	173	
CREAIT**	10	38	49	12	--	
Fisheries & Marine Institute	698	1,102	2,117	1,451	611	Note 2*
Harris Centre	--	--	--	5	--	
Labrador Institute	--	--	--	--	--	
Oil & Gas Development Partnership	--	--	--	--	2	
Sir Wilfred Grenfell College	235	234	363	486	347	Note 3*
Technical Services	243	261	438	131	306	Note 4*
Co-op Education***	--	--	--	--	--	
SUPPORT SERVICES						
Administrative Departments	122	159	(92)	547	583	
Computing & Communications	2,738	959	427	2,149	1,014	
Facilities Management	149	255	83	1,949	2,020	
Library	4,036	4,078	5,581	45	87	
Student Services	23	9	111	198	95	
Total *	10,080	8,679	11,712	9,193	6,530	

*See notes at beginning of this section.

**Core Research Equipment & Instrument Training Network.

***As of 2006-07, Co-op Education has been separated from Administrative Departments. The values for 2006-07 have been restated to reflect this change and are not comparable to previous Fact Books.

Table 19
Schedule of Revenue and Net Expenditures[^]
Operations
for the Five Year Period Ending 31 March 2009

(\$000)

REVENUE	2008-09		2007-08		2006-07		2005-06		2004-05	
	%	\$	%	\$	%	\$	%	\$	%	\$
Government Grants	79	261,504	76	229,949	75	208,560	73	191,713	72	174,395
Student Fees	16	54,631	18	54,033	19	53,980	21	54,765	21	52,279
Investment Income	1	3,422	1	3,582	1	2,988	1	1,998	1	1,572
Other	4	12,552	5	14,733	4	12,334	5	14,781	6	15,520
Total Revenue	100	332,109	100	302,297	100	277,862	100	263,257	100	243,766
EXPENDITURES										
ACADEMIC										
Animal Care Unit	0	1,496	0	1,281	0	1,202		1,207	0	636
Co-op Education***	1	2,041	1	1,919	1	1,606				
CREAIT**	0	1,276	0	808	0	644	0	446	0	93
Distance Education & Learning Technologies	2	5,782	2	4,640	2	3,697	1	3,541	2	3,430
Division of Lifelong Learning	0	1,189	0	1,001	0	975	0	922	1	1,126
Faculty of Arts	9	28,566	9	26,303	10	25,317	10	24,936	10	23,774
Faculty of Business Administration	3	9,587	3	8,832	3	8,503	3	8,410	4	8,247
Faculty of Education	3	9,447	3	8,759	3	8,252	3	7,984	3	7,872
Faculty of Engineering & Applied Science	3	9,043	3	8,401	3	8,518	4	8,804	3	7,963
Faculty of Medicine	12	37,034	11	30,963	11	27,508	11	26,911	11	25,739
Faculty of Science	12	36,803	12	34,265	13	32,500	14	33,429	14	31,954
Fisheries & Marine Institute	11	33,255	11	31,287	11	28,694	12	28,014	12	26,594
Harris Centre	0	405	0	414	0	242	0	270	0	237
Labrador Institute	0	582	0	403	0	352	0	391	0	409
Oil & Gas Development Partnership	0	150	0	292	0	288	0	251	0	472
School of Human Kinetics & Recreation	1	3,747	1	3,260	1	3,227	1	2,876	1	2,701
School of Graduate Studies	3	7,808	3	6,632	2	5,024	2	4,221	2	3,910
School of Music	1	2,752	1	2,463	1	2,291	1	2,265	1	2,064
School of Nursing	2	5,114	2	4,467	2	4,354	2	4,030	2	3,889
School of Pharmacy	1	2,198	1	2,677	1	2,143	1	1,661	1	1,602
School of Social Work	1	2,691	1	2,306	1	2,301	1	2,155	1	2,105
Sir Wilfred Grenfell College	6	19,891	6	17,826	6	16,567	6	15,537	6	14,537
Technical Services	1	3,245	1	3,133	1	2,694	1	2,582	1	2,456
Total Academic Expenditures	72	224,102	71	202,332	72	186,899	74	180,843	75	171,810
SUPPORT SERVICES										
Administrative Departments	10	29,933	9	24,511	9	21,731	8	18,792	7	16,872
Computing & Communications	3	8,606	4	10,091	4	11,411	4	9,324	4	9,006
Facilities Management	9	26,418	9	26,169	8	21,375	8	19,939	8	18,245
Library	4	12,174	4	11,195	4	9,482	3	7,896	3	7,770
Student Services	3	9,265	3	8,818	3	7,995	3	7,094	3	6,635
Total Support Services	28	86,396	29	80,784	28	71,994	26	63,045	25	58,528
Total Expenditures	100	310,498	100	283,116	100	258,893	100	243,888	100	230,338
Net Revenues over Expenditures before Interfund Transfers and Appropriations		21,611		19,181		18,969		19,369		13,428
Add: Misc. adjustments to carryover		(10)		840		(886)		(3,449)		--
Interfund Transfers		(15,217)		(15,312)		(13,413)		(10,771)		(9,205)
Vacation Pay		(1,926)		(491)		(568)		239		(262)
Employee Benefits		16,367		(9,476)		(10,550)		(5,180)		(3,283)
Add: Fund balance beginning of year		(87,042)		(81,784)		(75,336)		(75,544)		(76,222)
Closing Operations Balance *		(66,217)		(87,042)		(81,784)		(75,336)		(75,544)

[^] Reflects net departmental expenditures after capitalization of fixed assets and library collections.

* See notes at beginning of this section, especially note 6.

**Core Research Equipment & Instrument Training Network

***As of 2006-07, Co-op Education has been separated from Administrative Departments. The values for 2006-07 have been restated to reflect this change and are not comparable to previous Fact Books.

Table 20
Schedule of Revenue and Net Expenditures by Object[^]
Operations
for the Five Year Period Ending 31 March 2009

(\$000)

REVENUE	2008-09		2007-08		2006-07		2005-06		2004-05	
	%	\$	%	\$	%	\$	%	\$	%	\$
Government Grants	79	261,504	76	229,949	75	208,560	73	191,713	72	174,395
Student Fees	16	54,631	18	54,033	19	53,980	21	54,765	21	52,279
Investment Income	1	3,422	1	3,582	1	2,988	1	1,998	1	1,572
Other	4	12,552	5	14,733	5	12,334	5	14,781	6	15,520
Total Revenue	100	332,109	100	302,297	100	277,862	100	263,257	100	243,766
EXPENDITURES										
Salaries & employee benefits	79	244,698	77	218,206	79	203,620	81	196,993	83	189,933
Travel	3	8,470	3	7,352	3	7,034	3	6,184	2	5,431
Materials & supplies	4	13,794	6	15,970	6	14,839	6	14,006	5	10,438
Building renovations	3	8,007	2	6,031	2	5,225	2	4,404	1	3,348
Scholarships & bursaries	3	8,736	3	7,578	2	6,291	2	5,630	2	5,421
Utilities	7	20,449	7	19,070	6	15,693	6	15,160	6	13,158
Furniture & equipment	1	1,721	1	1,629	1	1,897	1	1,671	1	1,547
Externally contracted services	2	7,069	3	9,405	4	9,077	3	8,195	3	7,961
Professional fees	2	5,912	2	5,168	2	4,258	2	4,256	2	3,605
Other	3	8,154	3	8,553	2	4,955	0	1,617	1	2,916
Extended cost recoveries	(5)	(16,512)	(6)	(15,846)	(6)	(13,996)	(6)	(14,228)	(6)	(13,420)
Total Expenditures	100	310,498	100	283,116	100	258,893	100	243,888	100	230,338
Net Revenues over Expenditures before Interfund Transfers and Appropriations		21,610		19,181		18,969		19,369		13,428
Less: Misc. adjustments to carryover		(10)		840		(886)		(3,449)		--
Interfund Transfers		(15,217)		(15,312)		(13,413)		(10,771)		(9,205)
Vacation Pay		(1,926)		(491)		(568)		239		(262)
Employee Benefits		16,367		(9,476)		(10,550)		(5,180)		(3,283)
Add: Fund balance beginning of year		(87,042)		(81,784)		(75,336)		(75,544)		(76,222)
Closing Operations Balance *		(66,217)		(87,042)		(81,784)		(75,336)		(75,544)

[^]Reflects net departmental expenditures after capitalization of fixed assets and library collections.

*See notes at beginning of this section.

Table 21
Schedule of Tuition Fees for the Period 2004-05 to 2008-09

	2008-09	2007-08	2006-07	2005-06	2004-05
Domestic Undergraduate per course					
1 Course	\$255	\$255	\$255	\$255	\$255
2 Courses	510	510	510	510	510
3 Courses	765	765	765	765	765
4 Courses	1,020	1,020	1,020	1,020	1,020
5 Courses	1,275	1,275	1,275	1,275	1,275
International Undergraduate per course					
1 Course	880	880	880	880	880
2 Courses	1,760	1,760	1,760	1,760	1,760
3 Courses	2,640	2,640	2,640	2,640	2,640
4 Courses	3,520	3,520	3,520	3,520	3,520
5 Courses	4,400	4,400	4,400	4,400	4,400
Domestic Graduate					
Master's f/t - Plan C (3 semesters)	1,010	1,010	1,010	1,010	1,010
Master's f/t - Plan A (6 semesters)	733	733	733	733	733
Master's p/t - Plan B (9 semesters)	486	486	486	486	486
PhD (9 semesters)	911	911	911	911	911
Graduate diploma (9 semesters)	323	323	323	323	323
Postgrad (Residents and Interns)	500	500	500	500	500
Master's in Business Administration	7,000	7,000	7,000	7,000	7,000
Master's in Oil and Gas Studies	10,500	10,500	10,500	10,500	10,500
Master's of Science in Medicine (6 semesters)	2,000	2,000	2,000	2,000	2,000
PhD*	683*	683*	683*	683*	911
International Graduate					
Master's f/t - Plan C (3 semesters)	1,312	1,312	1,312	1,312	1,312
Master's f/t - Plan A (6 semesters)	953	953	953	953	953
Master's p/t - Plan B (9 semesters)	632	632	632	632	632
PhD (9 semesters)	1,183	1,183	1,183	1,183	1,183
Graduate diploma (9 semesters)	420	420	420	420	420
Master's in Business Administration (Executive Option) (4 semesters)	7,000	7,000	7,000	7,000	7,000
Master's in Oil and Gas Studies	10,500	10,500	10,500	10,500	10,500
Master's of Science in Medicine (6 semesters)	2,000	2,000	2,000	2,000	2,000
PhD*	887*	887*	887*	887*	1,183
Domestic Continuance Fees					
Master's continuance	8.15% of total program fee for Plan A (students admitted after Sept. 1, 2004)			334	334
PhD continuance	8.15% of total program fee (students admitted after Sept. 1, 2004)			570	570
Graduate Diploma continuance	8.15% of total program fee (students admitted after Sept. 1, 2004)			162	162
International Continuance Fees					
Master's continuance	8.15% of total program fee for Plan A (students admitted after Sept. 1, 2004)			434	434
PhD continuance	8.15% of total program fee (students admitted after Sept. 1, 2004)			741	741
Graduate Diploma continuance	8.15% of total program fee (students admitted after Sept. 1, 2004)			210	210

*For students admitted after Sept. 1, 2004.

Research Profile

Research Profile

Notes

1. The data used in these tables have been compiled from the records of the Office of Research, which publishes an annual *Inventory of Sponsored Projects* of funded research projects after circulating preliminary lists to faculties and departments for crosschecking. Copies of the *Inventory of Sponsored Projects* are available from the Office of Research and on-line at www.mun.ca/research. The Office of Research figures are derived from notices of awards sent to successful applicants. In some cases, researchers receive more or less money in a given year than is originally pledged and recorded.
2. The Office of Research also tracks non-financial external support for University research - such items include free supplies involved in experiments, access to off-campus equipment, computer or other facilities and ship-time for researchers at sea.
3. Included in the 'Other' category are grants and/or awards for:

Conferences/workshops/symposia	Equipment
Fellowship	General support awards
Infrastructure	In-kind
Scholarship	Ship-time
Studentship	Research chairs
Research personnel awards	Travel

4. In addition to the standard operating grant, the category of Operating Grants includes the following:

Collaborative project grants	Collaborative special projects
Lithoprobe	Development
Partnership	Publication
Strategic	Team

5. In-kind is not regarded as a funding category. Instead, it is recorded as a type of funding like cash. All in-kind counts have already been included in the various funding categories. For example, if a sponsor provides an in-kind contribution as an operating grant, one operating grant is counted. In 2008-09, there were 121 in-kind awards.
6. Revenue earned by the Marine Institute for industry response, and applied research and development activities is not included in this report.
7. Operating Grants are awarded to individuals or teams to cover part or all of the direct costs of particular research projects. They often include provisions for salaries paid to graduate students and other assistants, the University's share of fringe benefits costs, and the expense of materials, technical services, field travel and computing.
8. Operating Contracts are similar to operating grants but involve a contractual agreement that is more formal than the terms of a conventional grant. By means of a contract, the sponsor normally acquires an interest in the results of the research and can enforce strict time, scope and reporting requirements. University policy, however, stipulates that investigators retain the right to publish, subject to a reasonable deferral period.
9. There is a difference in award counts in Tables 22 and 24; Table 22 counts *actual awards* whereas Table 24 counts the *contributions from the various sponsor categories*. For example, an award provided by two sponsors would be counted as one award in Table 22, but as two contributions in Table 24. As a result, the total number of award counts for Table 24 for 2008-09 is 48 higher than for Table 22.

Sources of External Research Funding[^] 2008-09

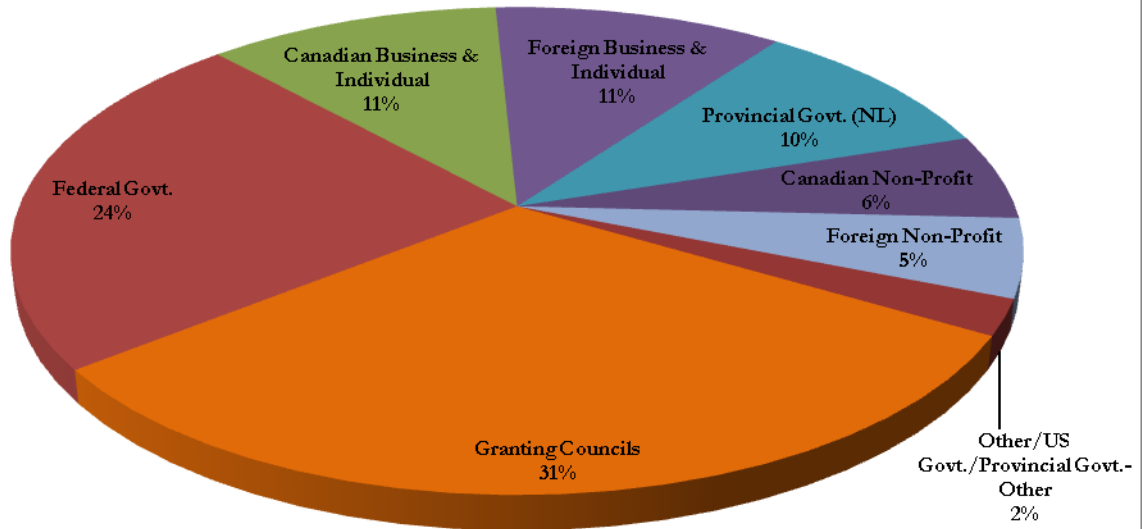

[^]Reflects totals from Table 24A.

Total External Research Support* 2004-05 to 2008-09

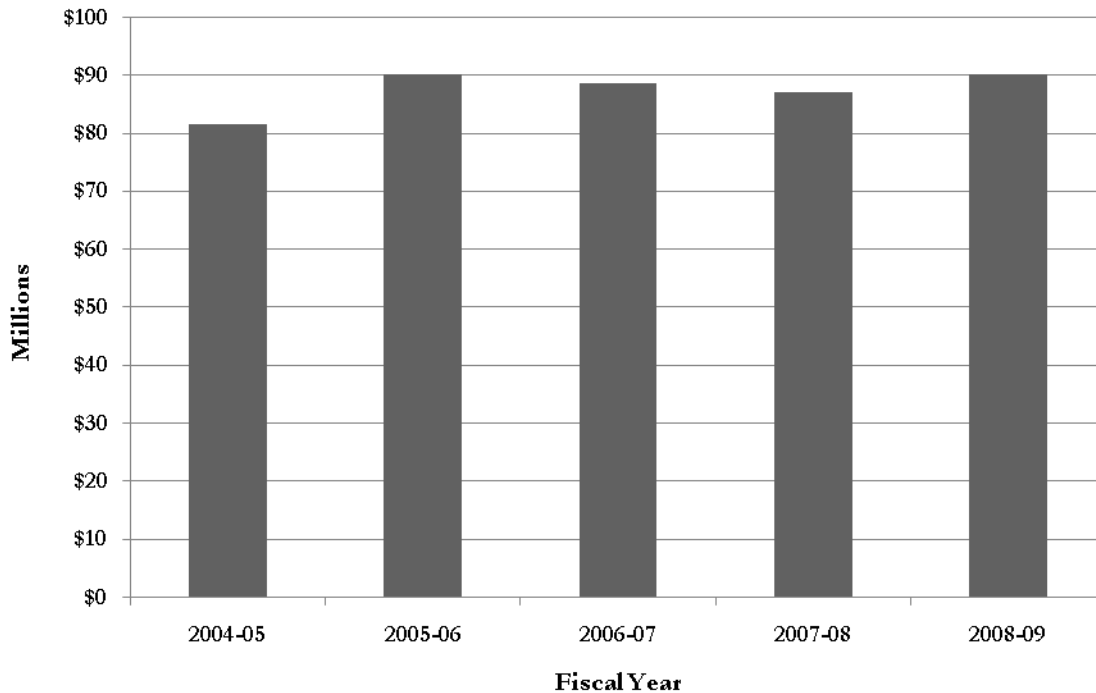

*Reflects totals from Table 22A.

Table 22A
Total External Research Support by Department
2004-05 to 2008-09

Faculty	2008-09		2007-08		2006-07		2005-06		2004-05	
	#	\$	#	\$	#	\$	#	\$	#	\$
ARTS										
Dean's Office	2	75,240	1	30,040	1	35,900	0	0	1	6,047
Anthropology*	28	644,166	21	366,419	16	743,117	18	890,132	22	1,212,444
Classics	1	10,000	0	0	0	0	0	0	0	0
Economics	1	10,000	2	7,912	2	9,824	2	7,852	1	8,000
English	9	113,935	6	86,588	2	20,370	3	19,300	0	0
Folklore	3	34,183	4	30,657	3	7,450	0	0	0	0
French & Spanish	1	10,000	0	0	0	0	1	9,044	2	8,867
Geography	51	1,415,098	32	1,163,897	33	714,786	26	600,521	16	323,190
German & Russian	2	21,859	0	0	1	7,535	1	8,803	1	780
History	7	251,057	7	301,976	10	413,934	8	719,286	7	745,634
Linguistics	20	642,427	21	713,743	14	572,887	14	593,338	12	405,326
Philosophy	2	27,654	1	17,654	1	19,785	1	25,000	0	0
Political Science	6	40,000	2	5,833	1	6,667	5	129,667	5	243,766
Religious Studies	1	7,000	1	3,200	0	0	0	0	0	0
Sociology	7	287,476	10	686,794	17	492,625	15	591,807	11	442,945
Women's Studies	1	7,000	0	0	0	0	0	0	0	0
ARTS Total	142	3,597,095	108	3,414,713	101	3,044,880	94	3,594,750	78	3,396,999
BUSINESS	24	1,025,802	20	787,072	17	814,305	18	1,096,300	19	1,123,935
EDUCATION	10	332,519	10	324,422	10	406,772	7	318,820	7	195,745
ENGINEERING	148	13,709,570	103	6,704,129	95	8,517,922	94	7,967,722	86	8,815,395
MEDICINE	283	12,856,622	258	12,773,915	306	12,944,111	305	13,851,453	305	13,833,070
SCIENCE										
Dean's Office	0	0	0	0	0	0	0	0	1	10,000
Biochemistry	42	1,858,316	31	1,485,991	38	2,171,315	45	3,884,757	44	1,912,081
Biology	51	1,399,297	55	1,365,704	32	568,016	35	740,255	37	745,843
Chemistry	37	1,822,325	24	1,238,788	30	2,787,309	21	1,280,599	25	2,309,179
Computer Science	16	379,576	18	379,398	20	551,558	11	187,384	10	370,121
Earth Science/CEER	64	11,330,861	67	12,231,089	73	14,863,584	52	13,576,527	41	12,937,678
Math & Statistics	31	511,954	34	859,722	25	407,011	29	502,018	29	413,383
OSC	79	5,589,658	61	4,083,526	84	5,244,141	46	6,521,240	37	6,203,312
Physics	44	2,391,482	50	2,296,369	42	2,597,389	37	1,629,016	32	1,577,114
Psychology	35	1,530,167	26	1,094,256	23	983,815	24	1,181,925	25	1,299,940
SCIENCE Total	399	26,813,636	366	25,034,843	367	30,174,138	300	29,503,721	281	27,778,651
SCHOOLS										
Graduate Studies	16	1,753,267	22	2,114,439	24	1,831,536	18	1,629,850	23	1,283,907
Human Kinetics & Recreation	3	93,055	7	132,379	5	100,000	3	42,814	2	119,500
Music	11	510,153	5	216,530	6	548,323	9	976,642	6	533,247
Nursing	14	303,264	14	284,213	13	443,802	14	441,680	9	1,277,720
Pharmacy	4	91,001	6	282,654	9	251,291	12	194,730	10	226,061
Social Work	3	98,495	4	151,015	3	74,235	16	281,991	11	288,725
SCHOOLS Total	51	2,849,235	58	3,181,230	60	3,249,187	72	3,567,707	61	3,729,160
MARINE INSTITUTE	85	4,706,847	77	5,849,254	96	5,338,528	76	6,786,699	83	5,708,120
SIR WILFRED GRENFELL COLLEGE	40	621,055	18	684,696	33	1,373,614	13	668,671	24	218,302
Other units (Table 23A)	160	23,683,545	120	28,373,718	128	22,910,180	112	22,760,947	116	16,810,461
Total	1,342	90,195,926	1,138	87,127,992	1,213	88,773,637	1,091	90,116,790	1,060	81,609,838

See notes at beginning of this section.

*As of Spring 2008, the department was renamed Department of Anthropology and Archaeology.

Table 22B
Operating Grants by Department
2004-05 to 2008-09

Faculty	2008-09		2007-08		2006-07		2005-06		2004-05	
	#	\$	#	\$	#	\$	#	\$	#	\$
ARTS										
Dean's Office	2	75,240	1	30,040	1	35,900	0	0	0	0
Anthropology*	21	419,961	14	128,239	10	394,157	10	453,940	11	473,659
Classics	1	10,000	0	0	0	0	0	0	0	0
Economics	1	10,000	2	7,912	2	9,824	2	7,852	1	8,000
English	8	112,895	5	83,388	2	20,370	3	19,300	0	0
Folklore	1	3,499	4	30,657	2	4,000	0	0	0	0
French & Spanish	1	10,000	0	0	0	0	1	9,044	1	8,087
Geography	35	979,448	26	717,405	23	545,069	23	471,567	13	306,630
German & Russian	2	21,859	0	0	1	7,535	1	8,803	0	0
History	6	151,057	4	41,915	4	33,995	5	324,634	2	248,258
Linguistics	15	430,835	13	322,639	10	469,959	9	378,548	9	310,613
Philosophy	2	27,654	1	17,654	1	19,785	1	25,000	0	0
Political Science	6	40,000	2	5,833	1	6,667	4	24,667	3	47,986
Religious Studies	1	7,000	1	3,200	0	0	0	0	0	0
Sociology	7	287,476	10	686,794	14	468,246	13	538,807	10	399,945
Women's Studies	1	7,000	0	0	0	0	0	0	0	0
ARTS Total	110	2,593,924	83	2,075,676	71	2,015,507	72	2,262,162	50	1,803,178
BUSINESS	17	437,784	12	239,520	10	211,185	10	253,180	6	148,233
EDUCATION	6	309,659	7	317,617	6	355,461	7	318,820	5	174,000
ENGINEERING	84	3,262,895	66	1,768,760	61	1,818,001	62	1,665,766	59	1,524,495
MEDICINE	122	5,177,333	112	5,400,474	125	6,003,591	138	6,421,542	148	6,829,947
SCIENCE										
Dean's Office	0	0	0	0	0	0	0	0	0	0
Biochemistry	21	796,056	21	936,112	23	971,941	24	1,004,250	20	865,471
Biology	27	790,150	22	595,365	22	491,065	20	331,473	21	393,685
Chemistry	18	790,509	16	751,710	17	648,472	15	548,175	13	522,972
Computer Science	15	350,500	15	265,645	15	317,678	9	181,170	9	167,170
Earth Science/CERR	37	1,439,122	36	1,037,216	36	1,039,357	32	1,008,152	23	637,463
Math & Statistics	29	491,928	29	411,808	24	355,011	26	404,970	26	359,823
OSC	38	2,335,716	26	1,387,372	30	1,095,625	20	4,501,746	19	4,257,752
Physics	29	926,533	28	1,086,336	22	605,786	18	482,750	18	542,275
Psychology	25	1,121,823	19	953,079	16	568,508	19	733,622	20	836,187
SCIENCE Total	239	9,042,337	212	7,424,643	205	6,093,443	183	9,196,308	169	8,582,798
SCHOOLS										
Graduate Studies	2	6,000	8	29,456	9	18,387	3	2,790	8	20,291
Human Kinetics & Recreation	1	20,000	5	118,628	4	87,000	2	42,000	2	119,500
Music	8	157,908	4	16,530	3	85,300	4	423,727	1	11,298
Nursing	10	199,301	11	174,588	10	303,446	10	171,123	6	97,823
Pharmacy	3	86,750	3	114,071	7	242,787	7	160,178	3	132,157
Social Work	3	98,495	4	151,015	2	54,205	13	189,387	11	201,865
SCHOOLS Total	27	568,455	35	604,288	35	791,125	39	989,205	31	582,934
MARINE INSTITUTE	4	228,598	1	28,870	3	71,050	2	54,000	5	124,632
SIR WILFRED GRENFELL COLLEGE	37	474,637	15	191,604	24	466,619	9	96,607	17	144,687
Other units (Table 23B)	10	1,945,797	8	1,160,337	9	2,224,702	4	2,067,338	5	144,500
Total	656	24,041,418	551	19,211,789	549	20,050,684	526	23,324,928	495	20,059,404

*As of Spring 2008, the department was renamed Department of Anthropology and Archaeology.

Table 22C
Operating Contracts by Department
2004-05 to 2008-09

Faculty	2008-09		2007-08		2006-07		2005-06		2004-05	
	#	\$	#	\$	#	\$	#	\$	#	\$
ARTS										
Dean's Office	0	0	0	0	0	0	0	0	1	6,047
Anthropology*	2	19,000	1	2,905	3	43,360	2	51,042	3	83,565
Classics	0	0	0	0	0	0	0	0	0	0
Economics	0	0	0	0	0	0	0	0	0	0
English	0	0	0	0	0	0	0	0	0	0
Folklore	0	0	0	0	1	3,450	0	0	0	0
French & Spanish	0	0	0	0	0	0	0	0	0	0
Geography	3	59,533	1	25,000	4	59,823	2	67,000	1	15,000
German & Russian	0	0	0	0	0	0	0	0	0	0
History	0	0	0	0	0	0	0	0	0	0
Linguistics	0	0	0	0	0	0	1	9,553	1	9,553
Philosophy	0	0	0	0	0	0	0	0	0	0
Political Science	0	0	0	0	0	0	1	105,000	1	195,000
Religious Studies	0	0	0	0	0	0	0	0	0	0
Sociology	0	0	0	0	0	0	1	10,000	0	0
Women's Studies	0	0	0	0	0	0	0	0	0	0
ARTS Total	5	78,533	2	27,905	8	106,633	7	242,595	7	309,165
BUSINESS	6	586,485	6	536,990	6	591,415	7	795,145	9	790,990
EDUCATION	0	0	0	0	0	0	0	0	1	6,745
ENGINEERING	28	5,055,150	15	1,832,584	14	1,480,011	18	910,103	11	1,140,020
MEDICINE	84	4,629,085	94	5,196,772	113	4,999,418	111	4,281,256	110	4,618,187
SCIENCE										
Dean's Office	0	0	0	0	0	0	0	0	0	0
Biochemistry	2	190,025	1	180,084	2	14,474	8	102,795	11	66,544
Biology	9	128,229	5	59,897	6	61,418	9	113,887	13	138,439
Chemistry	1	50,000	2	68,000	1	50,000	0	0	0	0
Computer Science	1	24,438	1	97,750	1	73,312	1	5,400	0	0
Earth Science/CEER	10	567,023	12	1,084,259	8	1,351,502	5	990,790	5	975,298
Math & Statistics	1	18,986	0	0	0	0	0	0	0	0
OSC	20	1,700,498	24	1,473,761	25	1,738,871	19	1,237,231	11	1,084,364
Physics	1	24,500	4	57,200	1	10,000	1	17,000	4	127,000
Psychology	2	26,950	2	36,682	2	48,085	1	7,000	1	2,000
SCIENCE Total	47	2,730,649	51	3,057,633	46	3,347,662	44	2,474,103	45	2,393,645
SCHOOLS										
Graduate Studies	0	0	0	0	0	0	0	0	0	0
Human Kinetics & Recreation	1	68,055	1	9,500	1	13,000	0	0	0	0
Music	0	0	0	0	0	0	1	7,482	0	0
Nursing	1	1	3	81,674	2	105,025	3	170,886	3	1,148,502
Pharmacy	0	0	0	0	0	0	0	0	0	0
Social Work	0	0	0	0	0	0	0	0	0	0
SCHOOLS Total	2	68,056	4	91,174	3	118,025	4	178,368	3	1,148,502
MARINE INSTITUTE	81	3,928,306	76	5,293,937	93	5,267,478	73	6,532,699	76	4,956,222
SIR WILFRED GRENFELL COLLEGE	2	46,418	2	393,092	4	683,000	4	572,064	6	73,215
Other units (Table 23C)	133	10,623,171	95	14,766,258	102	10,136,082	91	6,971,106	97	5,544,459
Total	388	27,745,853	345	31,196,345	389	26,729,724	359	22,957,439	365	20,981,150

*As of Spring 2008, the department was renamed Department of Anthropology and Archaeology.

Table 22D
Other Grants by Department
2004-05 to 2008-09

Faculty	2008-09		2007-08		2006-07		2005-06		2004-05	
	#	\$	#	\$	#	\$	#	\$	#	\$
ARTS										
Dean's Office	0	0	0	0	0	0	0	0	0	0
Anthropology*	5	205,205	6	235,275	3	305,600	6	385,150	8	655,220
Classics	0	0	0	0	0	0	0	0	0	0
Economics	0	0	0	0	0	0	0	0	0	0
English	1	1,040	1	3,200	0	0	0	0	0	0
Folklore	2	30,684	0	0	0	0	0	0	0	0
French & Spanish	0	0	0	0	0	0	0	0	1	780
Geography	13	376,117	5	421,492	6	109,894	1	61,954	2	1,560
German & Russian	0	0	0	0	0	0	0	0	1	780
History	1	100,000	3	260,061	6	379,939	3	394,652	5	497,376
Linguistics	5	211,592	8	391,104	4	102,928	4	205,237	2	85,160
Philosophy	0	0	0	0	0	0	0	0	0	0
Political Science	0	0	0	0	0	0	0	0	1	780
Public Policy Research Centre	0	0	0	0	0	0	0	0	0	0
Religious Studies	0	0	0	0	0	0	0	0	0	0
Sociology	0	0	0	0	3	24,379	1	43,000	1	43,000
Women's Studies	0	0	0	0	0	0	0	0	0	0
ARTS Total	27	924,638	23	1,311,132	22	922,740	15	1,089,993	21	1,284,656
BUSINESS	1	1,533	2	10,562	1	11,705	1	47,975	4	184,712
EDUCATION	4	22,860	3	6,805	4	51,311	0	0	1	15,000
ENGINEERING	36	5,391,524	22	3,102,785	20	5,219,910	14	5,391,853	16	6,150,880
MEDICINE	77	3,050,204	52	2,176,669	68	1,941,102	56	3,148,655	47	2,384,936
SCIENCE										
Dean's Office	0	0	0	0	0	0	0	0	1	10,000
Biochemistry	19	872,235	9	369,795	13	1,184,900	13	2,777,712	13	980,066
Biology	15	480,918	28	710,442	4	15,533	6	294,895	3	213,719
Chemistry	18	981,816	6	419,078	12	2,088,837	6	732,424	12	1,786,207
Computer Science	0	4,638	2	16,003	4	160,568	1	814	1	202,951
Earth Science/CERR	17	9,324,717	19	10,109,614	29	12,472,725	15	11,577,585	13	11,324,917
Math & Statistics	1	1,040	5	447,914	1	52,000	3	97,048	3	53,560
OSC	21	1,553,444	11	1,222,393	29	2,409,645	7	782,263	7	861,196
Physics	14	1,440,449	18	1,152,833	19	1,981,603	18	1,129,266	10	907,839
Psychology	8	381,394	5	104,495	5	367,222	4	441,303	4	461,753
SCIENCE Total	113	15,040,650	103	14,552,567	116	20,733,033	73	17,833,310	67	16,802,208
SCHOOLS										
Graduate Studies	14	1,747,267	14	2,084,983	15	1,813,149	15	1,627,060	15	1,263,616
Human Kinetics & Recreation	1	5,000	1	4,251	0	0	1	814	0	0
Music	3	352,245	1	200,000	3	463,023	4	545,433	5	521,949
Nursing	3	103,962	0	27,951	1	35,331	1	99,671	0	31,395
Pharmacy	1	4,251	3	168,583	2	8,504	5	34,552	7	93,904
Social Work	0	0	0	0	1	20,030	3	92,604	0	86,860
SCHOOLS Total	22	2,212,725	19	2,485,768	22	2,340,037	29	2,400,134	27	1,997,724
MARINE INSTITUTE	0	549,943	0	526,447	0	0	1	200,000	2	627,266
SIR WILFRED GRENFELL COLLEGE	1	100,000	1	100,000	5	223,995	0	0	1	400
Other units (Table 23D)	17	11,114,577	17	12,447,123	17	10,549,396	17	13,722,503	14	11,121,502
Total	298	38,408,655	242	36,719,858	275	41,993,229	206	43,834,423	200	40,569,284

See notes at beginning of this section.

*As of Spring 2008, the department was renamed Department of Anthropology and Archaeology.

Table 23A
Total External Research Support by Unit
2004-05 to 2008-09

	2008-09		2007-08		2006-07		2005-06		2004-05	
Other units	#	\$	#	\$	#	\$	#	\$	#	\$
ACENET	4	4,553,658	5	9,942,757	5	3,635,929	6	7,848,777	2	63,000
Botanical Garden	3	218,940	5	287,362	4	294,908	3	332,640	3	192,340
C-CORE	122	10,542,470	89	10,880,373	102	10,800,415	81	7,110,161	92	6,784,814
Computing & Communications	0	0	0	0	2	930,490	0	0	1	20,000
Counselling Centre	0	0	0	0	0	0	0	0	1	42,750
CREAIT	8	828,816	1	243,432	0	0	0	0	0	0
DELT	0	0	0	0	0	0	0	0	0	0
Harris Centre	0	0	0	0	0	0	0	0	2	96,099
International Centre	4	100,030	5	259,625	2	188,595	8	305,144	6	197,307
Library	2	285,747	2	307,151	3	248,963	3	248,004	2	132,269
Labrador Institute	1	309,526	0	0	0	0	0	0	0	0
Maritime History Archive	2	318,271	2	45,240	0	0	1	34,900	0	0
Genesis Group Inc.	3	51,066	0	0	0	0	0	0	0	0
SafetyNet	2	271,000	0	0	0	0	0	0	0	0
V. P. (Academic)	1	15,000	0	0	0	0	0	0	0	0
V. P. (Research)	8	6,189,021	11	6,407,778	10	6,810,880	10	6,881,321	7	9,281,882
Other total	160	23,683,545	115	18,430,961	123	19,274,251	106	14,912,170	114	16,747,461

Table 23B
Operating Grants by Unit
2004-05 to 2008-09

	2008-09		2007-08		2006-07		2005-06		2004-05	
Other units	#	\$	#	\$	#	\$	#	\$	#	\$
ACENET	0	0	0	0	0	0	0	0	0	0
Botanical Garden	1	21,500	3	75,462	2	43,808	1	25,000	0	0
C-CORE	1	14,000	1	14,000	3	31,288	0	0	2	97,000
Computing & Communications	0	0	0	0	1	135,647	0	0	0	0
Counselling Centre	0	0	0	0	0	0	0	0	1	42,750
CREAIT	1	0	1	0	0	0	0	0	0	0
DELT	0	0	0	0	0	0	0	0	0	0
Harris Centre	0	0	0	0	0	0	0	0	0	0
International Centre	1	27,000	1	27,000	0	0	0	0	2	4,750
Library	0	0	0	0	1	50,000	1	7,438	0	0
Labrador Institute	1	309,526	0	0	0	0	0	0	0	0
Maritime History Archive	1	8,745	1	43,875	0	0	1	34,900	0	0
Genesis Group Inc.	2	50,026	0	0	0	0	0	0	0	0
SafetyNet	0	0	0	0	0	0	0	0	0	0
V. P. (Academic)	1	15,000	0	0	0	0	0	0	0	0
V. P. (Research)	1	1,500,000	1	1,000,000	2	1,963,959	1	2,000,000	0	0
Other total	10	1,945,797	8	1,160,337	9	2,224,702	4	2,067,338	5	144,500

See notes at beginning of this section.

Table 23C
Operating Contracts by Unit
2004-05 to 2008-09

	2008-09		2007-08		2006-07		2005-06		2004-05	
Other units	#	\$	#	\$	#	\$	#	\$	#	\$
ACENET	0	0	1	4,000,000	0	0	1	1,000,000	0	0
Botanical Garden	1	196,400	2	211,900	2	251,100	2	307,640	2	191,560
C-CORE	120	9,254,640	87	10,055,207	97	9,501,019	79	5,141,351	88	5,008,073
Computing & Communications	0	0	0	0	0	0	0	0	1	20,000
Counselling Centre	0	0	0	0	0	0	0	0	0	0
CREAIT	7	585,384	0	0	0	0	0	0	0	0
DELT	0	0	0	0	0	0	0	0	0	0
Harris Centre	0	0	0	0	0	0	0	0	0	0
International Centre	1	30,000	2	97,000	1	96,000	7	212,549	4	192,557
Library	2	285,747	2	307,151	1	192,963	1	214,566	2	132,269
Labrador Institute	0	0	0	0	0	0	0	0	0	0
Maritime History Archive	0	0	0	0	0	0	0	0	0	0
Genesis Group Inc.	0	0	0	0	0	0	0	0	0	0
SafetyNet	2	271,000	0	0	0	0	0	0	0	0
V. P. (Academic)	0	0	0	0	0	0	0	0	0	0
V. P. (Research)	0	0	1	95,000	1	95,000	1	95,000	0	0
Other total	133	10,623,171	94	10,766,258	102	10,136,082	90	5,971,106	97	5,544,459

Table 23D
Other* Grants by Unit
2004-05 to 2008-09

	2008-09		2007-08		2006-07		2005-06		2004-05	
Other units	#	\$	#	\$	#	\$	#	\$	#	\$
ACENET	4	4,553,658	4	5,942,757	5	3,635,929	5	6,848,777	2	63,000
Botanical Garden	1	1,040	0	0	0	0	0	0	1	780
C-CORE	1	1,273,830	1	811,166	2	1,268,108	2	1,968,810	2	1,679,741
Computing & Communications	0	0	0	0	1	794,843	0	0	0	0
Counselling Centre	0	0	0	0	0	0	0	0	0	0
CREAIT	0	243,432	0	243,432	0	0	0	0	0	0
DELT	0	0	0	0	0	0	0	0	0	0
Harris Centre	0	0	0	0	0	0	0	0	2	96,099
International Centre	2	43,030	2	135,625	1	92,595	1	92,595	0	0
Library	0	0	0	0	1	6,000	1	26,000	0	0
Labrador Institute	0	0	0	0	0	0	0	0	0	0
Maritime History Archive	1	309,526	1	1,365	0	0	0	0	0	0
Genesis Group Inc.	1	1,040	0	0	0	0	0	0	0	0
SafetyNet	0	0	0	0	0	0	0	0	0	0
V. P. (Academic)	0	0	0	0	0	0	0	0	0	0
V. P. (Research)	7	4,689,021	9	5,312,778	7	4,751,921	8	4,786,321	7	9,281,882
Other total	17	11,114,577	17	12,447,123	17	10,549,396	17	13,722,503	14	11,121,502

See notes at beginning of this section.

*Other includes chairs, conferences/workshops/symposia, general support grants, infrastructure, research personnel awards, travel, equipment and in-kind support.

Table 24A
Sources of *Total* External Research Funding 2004-05 to 2008-09

AGENCY	2008-09		2007-08		2006-07		2005-06		2004-05	
	#	\$	#	\$	#	\$	#	\$	#	\$
Federal Granting Councils										
Canada Council	1	30,000	0	0	4	36,000	0	0	5	58,000
CFI	42	6,543,924	39	6,590,270	39	5,585,698	21	4,795,218	14	2,682,303
CRC	27	3,250,000	26	3,000,000	24	3,000,000	16	2,425,000	15	2,275,000
MRC/CIHR	97	4,236,293	87	4,815,004	102	5,039,397	96	5,348,341	97	5,053,585
NCE	29	625,100	20	451,216	21	704,569	22	4,183,062	15	3,979,085
NSERC	247	10,044,064	242	8,213,493	235	7,994,769	221	8,478,038	212	7,835,661
SSHRC	65	3,324,356	45	2,516,640	50	2,497,460	49	2,589,883	33	1,705,922
Total Councils	<u>508</u>	<u>28,053,737</u>	<u>459</u>	<u>25,586,623</u>	<u>475</u>	<u>24,857,893</u>	<u>425</u>	<u>27,819,542</u>	<u>391</u>	<u>23,589,556</u>
Federal Government	193	21,297,797	190	25,673,209	187	22,270,682	203	23,038,578	202	22,801,637
Provincial Government-NL	190	8,915,857	100	6,876,293	101	8,952,800	66	4,287,166	77	5,288,547
Provincial Government-Other	1	5,940	6	165,373	6	228,239	4	23,138	5	114,513
Canadian Non-profit Agencies	150	5,148,603	156	4,458,024	158	6,069,239	162	4,161,213	157	3,235,128
Foreign Non-profit Agencies	28	4,684,864	16	4,504,379	22	4,905,511	22	2,282,032	22	1,648,403
Canadian Business	214	10,040,650	190	9,662,521	222	11,831,777	214	20,171,666	202	16,679,962
Canadian Individual	0	0	1	24,000	1	25,000	1	25,500	1	46,800
Foreign Business	93	9,925,845	51	9,023,108	75	8,880,870	44	7,405,284	46	7,510,196
Foreign Individual	0	0	0	0	1	10,600	1	11,338	0	0
United States Government	12	646,560	12	841,857	8	618,926	9	891,333	11	695,096
Other	1	1,476,075	3	312,605	3	122,093	0	0	0	0
Total	<u>1,390</u>	<u>90,195,927</u>	<u>1,184</u>	<u>87,127,992</u>	<u>1,259</u>	<u>88,773,630</u>	<u>1,151</u>	<u>90,116,790</u>	<u>1,114</u>	<u>81,609,838</u>

Table 24B
Sources of *Operating Grant* Funding 2004-05 to 2008-09

AGENCY	2008-09		2007-08		2006-07		2005-06		2004-05	
	#	\$	#	\$	#	\$	#	\$	#	\$
Federal Granting Councils										
Canada Council	1	30,000	0	0	4	36,000	0	0	5	58,000
CFI	0	0	0	0	0	0	0	0	0	0
CRC	0	0	0	0	0	0	0	0	0	0
MRC/CIHR	65	3,668,577	63	4,130,520	67	4,198,715	60	4,472,297	65	4,361,414
NCE	20	562,118	15	404,177	14	666,808	17	4,152,052	15	3,979,085
NSERC	223	7,694,127	218	6,016,276	216	6,097,896	190	5,889,559	184	5,539,909
SSHRC	57	2,236,241	40	1,329,703	42	1,353,188	43	1,595,815	25	1,092,791
Total Councils	<u>366</u>	<u>14,191,063</u>	<u>336</u>	<u>11,880,676</u>	<u>343</u>	<u>12,352,607</u>	<u>310</u>	<u>16,109,723</u>	<u>294</u>	<u>15,031,199</u>
Federal Government	37	1,643,032	37	1,795,649	37	1,195,332	38	848,948	31	1,312,543
Provincial Government-NL	123	4,223,472	46	1,695,957	44	1,442,582	31	635,226	28	503,800
Provincial Government-Other	0	0	1	49,250	0	0	2	0	2	0
Canadian Non-profit Agencies	85	1,489,286	100	1,601,434	85	2,758,448	93	1,552,653	100	1,798,957
Foreign Non-profit Agencies	12	265,025	6	179,193	9	229,674	7	167,219	5	104,626
Canadian Business	24	1,825,629	20	1,276,631	28	1,767,192	43	3,822,772	30	1,123,081
Canadian Individual	0	0	0	0	1	25,000	0	0	0	0
Foreign Business	7	240,599	5	225,076	6	77,408	4	83,000	3	73,076
Foreign Individual	0	0	0	0	0	0	1	11,338	0	0
United States Government	4	163,312	4	219,317	2	104,345	2	94,049	2	112,122
Other	0	0	1	288,605	1	98,093	0	0	0	0
Total	<u>658</u>	<u>24,041,417</u>	<u>556</u>	<u>19,211,788</u>	<u>556</u>	<u>20,050,681</u>	<u>531</u>	<u>23,324,928</u>	<u>495</u>	<u>20,059,404</u>

See notes at beginning of this section.

Table 24C
Sources of *Operating Contract* Funding 2004-05 to 2008-09

AGENCY	2008-09		2007-08		2006-07		2005-06		2004-05	
	#	\$	#	\$	#	\$	#	\$	#	\$
Federal Granting Councils										
Canada Council	0	0	0	0	0	0	0	0	0	0
CFI	0	0	0	0	0	0	0	0	0	0
CRC	0	0	0	0	0	0	0	0	0	0
MRC/CIHR	0	0	0	0	0	0	0	0	0	0
NCE	0	0	0	0	0	0	0	0	0	0
NSERC	0	0	0	0	0	0	0	0	0	0
SSHRC	0	0	0	0	0	0	0	0	0	0
Total Councils	<u>0</u>	<u>0</u>	<u>0</u>	<u>0</u>	<u>0</u>	<u>0</u>	<u>0</u>	<u>0</u>	<u>0</u>	<u>0</u>
Federal Government	116	9,610,340	117	14,262,288	120	10,902,697	135	10,909,600	128	10,593,004
Provincial Government-NL	37	1,441,048	29	1,679,103	30	1,749,164	15	909,406	20	408,398
Provincial Government-Other	1	5,940	5	86,123	6	228,239	2	15,138	3	106,513
Canadian Non-profit Agencies	54	2,785,977	42	2,479,799	56	2,314,401	54	2,217,980	43	1,123,274
Foreign Non-profit Agencies	15	4,394,839	9	4,292,485	9	4,609,883	12	1,963,445	15	1,455,518
Canadian Business	137	4,457,639	132	5,385,482	141	4,068,284	151	5,262,358	156	5,412,266
Canadian Individual	0	0	1	0	0	0	1	25,500	1	46,800
Foreign Business	64	3,090,749	42	2,388,525	58	2,331,873	36	856,727	42	1,252,403
Foreign Individual	0	0	0	0	1	10,600	0	0	0	0
United States Government	8	483,248	8	622,540	6	514,581	7	797,284	9	582,974
Other	1	1,476,075	0	0	0	0	0	0	0	0
Total	<u>433</u>	<u>27,745,855</u>	<u>385</u>	<u>31,196,345</u>	<u>427</u>	<u>26,729,722</u>	<u>413</u>	<u>22,957,438</u>	<u>417</u>	<u>20,981,150</u>

Table 24D
Sources of *Other Grant* Funding 2004-05 to 2008-09

AGENCY	2008-09		2007-08		2006-07		2005-06		2004-05	
	#	\$	#	\$	#	\$	#	\$	#	\$
Federal Granting Councils										
Canada Council	0	0	0	0	0	0	0	0	0	0
CFI	42	6,543,924	39	6,590,270	39	5,585,698	21	4,795,218	14	2,682,303
CRC	27	3,250,000	26	3,000,000	24	3,000,000	16	2,425,000	15	2,275,000
MRC/CIHR	32	567,716	24	684,484	35	840,682	36	876,044	32	692,171
NCE	9	62,982	5	47,039	7	37,761	5	31,010	0	0
NSERC	24	2,349,937	24	2,197,217	19	1,896,873	31	2,588,479	28	2,295,752
SSHRC	8	1,088,115	5	1,186,937	8	1,144,272	6	994,068	8	613,131
Total Councils	<u>142</u>	<u>13,862,674</u>	<u>123</u>	<u>13,705,947</u>	<u>132</u>	<u>12,505,286</u>	<u>115</u>	<u>11,709,819</u>	<u>97</u>	<u>8,558,357</u>
Federal Government	40	10,044,425	36	9,615,272	30	10,172,653	30	11,280,030	43	10,896,090
Provincial Government-NL	30	3,251,337	25	3,501,233	27	5,761,054	20	2,742,534	29	4,376,349
Provincial Government-Other	0	0	0	30,000	0	0	0	8,000	0	8,000
Canadian Non-profit Agencies	11	873,340	14	376,791	17	996,390	15	390,580	14	312,897
Foreign Non-profit Agencies	1	25,000	1	32,701	4	65,954	3	151,368	2	88,259
Canadian Business	53	3,757,382	38	3,000,408	53	5,996,301	20	11,086,536	16	10,144,615
Canadian Individual	0	0	0	24,000	0	0	0	0	0	0
Foreign Business	22	6,594,497	4	6,409,507	11	6,471,589	4	6,465,557	1	6,184,717
Foreign Individual	0	0	0	0	0	0	0	0	0	0
United States Government	0	0	0	0	0	0	0	0	0	0
Other	0	0	2	24,000	2	24,000	0	0	0	0
Total	<u>299</u>	<u>38,408,655</u>	<u>243</u>	<u>36,719,859</u>	<u>276</u>	<u>41,993,227</u>	<u>207</u>	<u>43,834,424</u>	<u>202</u>	<u>40,569,284</u>

See notes at beginning of this section.

Alumni and Development Profile

MEMORIAL UNIVERSITY ALUMNI

Memorial University of Newfoundland is an exciting place for our students to study, encompassed within a culture and landscape unique from all other learning institutions. Students from across the province, the country and around the world come to Memorial because they know that the education they receive here will empower them to succeed in whatever path they wish to travel in life. Currently Memorial has approximately 60,000 alumni that are involved in all areas of study, from conducting environmental research in the high Arctic to pursuing a high profile career in global economics and international politics to researching and discovering new breakthroughs in medicine and technology. At Memorial, we provide our students with the foundation they need to succeed and in turn our alumni represent Memorial proudly in whatever they choose to pursue.

Table 25A
Total Institutional Support 2004-05 to 2008-09

	2008-09	2007-08	2006-07	2005-06	2004-05
Individuals* - Alumni	\$867,507	\$1,563,922	\$1,695,232	\$855,138	\$517,436
- Friends^	\$606,405	\$602,855	\$386,373	\$287,087	\$548,843
Corporations**	\$3,882,185	\$3,125,667	\$1,856,677	\$3,355,052	\$7,523,099
Foundations^	\$444,800	\$368,569	\$299,097	\$525,901	\$195,007
Estates^	\$20,000	\$436,281	\$1,623,385	\$245,995	\$256,350
Total~	<u>\$5,820,897</u>	<u>\$6,097,294</u>	<u>\$5,860,764</u>	<u>\$5,269,173</u>	<u>\$9,040,735</u>

^Some category names have changed: Other, Charitable/family foundations, and Estates and charitable organizations/associations have been renamed Friends, Foundations and Estates respectively.

*Includes Gifts-in-Kind.

**Includes Group philanthropic giving.

~ Figures do not include pledges.

Table 25B
Gift Designations 2004-05 to 2008-09

	2008-09	2007-08	2006-07	2005-06	2004-05
Faculty/School/College	\$1,672,877	\$1,132,567	\$479,017	\$829,990	\$736,248
Library	\$410,853	\$7,434	\$7,936	\$62,348	\$253,605
Capital Projects^	\$1,064,330	\$1,315,610	\$1,070,399	\$1,989,361	\$6,584,014
Research	\$585,000	\$650,116	\$50,724	\$712,313	\$142,658
Student Aid	\$2,021,110	\$2,680,521	\$3,860,414	\$1,565,040	\$1,205,876
Unrestricted	\$48,489	\$71,598	\$30,314	\$93,008	\$97,818
Other designations	\$18,238	\$23,888	\$45,591	\$17,113	\$20,516
Total*	<u>\$5,820,897</u>	<u>\$6,097,297</u>	<u>\$5,860,764</u>	<u>\$5,269,173</u>	<u>\$9,040,735</u>

* Total includes Gifts-in-Kind. The 2008-2009 Gifts-in-Kind total is \$406,592.

^Physical Plant and Equipment has been renamed Capital Projects.

Human Resources Profile

Table 26
Permanent Employees by Department*

Department	March 31, 2009		March 31, 2008		March 31, 2007	
	Faculty	Staff	Faculty	Staff	Faculty	Staff
Faculty of Arts						
Dean of Arts	5	16	4	17	3	12
Anthropology and Archaeology**	16	5	14	5	16	5
Classics	5	1	6	1	4	1
Economics	11	2	11	1	10	1
English	29	4	29	4	29	5
Folklore	8	6	8	6	8	5
French & Spanish	13	2	14	1	13	1
German & Russian	5	1	6	1	7	1
Geography	15	5	14	5	13	5
History	16	1	15	2	17	2
Linguistics	8	1	8	1	9	0
Philosophy	7	1	8	1	7	1
Political Science	13	1	13	1	9	1
Religious Studies	10	1	10	1	8	1
Sociology	18	2	18	2	18	2
Maritime History Archive	0	3	0	4	0	3
Total Arts	179	52	178	53	171	46
Faculty of Science						
Dean of Science	4	12	4	10	4	10
Biochemistry	17	11	19	11	20	11
Biology	18	23	20	22	21	23
Chemistry	17	25	16	25	18	25
Computer Science	22	14	20	14	21	14
Earth Sciences	25	8	23	11	29	13
Mathematics & Statistics	28	6	26	6	27	5
Physics and Physical Oceanography	19	15	19	14	19	15
Psychology	30	6	29	6	30	7
Ocean Sciences Centre	13	17	13	18	12	14
Total Science	193	137	189	137	201	137
Faculty of Business Administration						
Business Administration	40	19	36	18	39	18
Gardiner Centre^	0	1	0	1	0	2
Total Business Administration	40	20	36	19	39	20
Faculty of Education	39	22	41	23	38	23
Faculty of Engineering & Applied Science	53	25	50	26	51	27
Faculty of Medicine	204	128	197	122	183	125
Marine Institute	133	89	124	94	122	97
Sir Wilfred Grenfell College	69	94	68	99	69	88
Schools						
Distance Education and Learning Technologies	0	41	0	42	0	43
Lifelong Learning	0	6	0	6	0	6
Human Kinetics & Recreation	14	9	13	8	13	8
Music	20	5	20	5	17	4
Nursing	23	10	22	10	21	9
Pharmacy	14	3	12	3	12	3
Social Work	16	7	13	6	12	7
Total Schools	87	81	80	80	75	80
Sub-total	997	648	963	653	949	643

^The Gardiner Centre was formed through a merger of the P.J. Gardiner Institute and the Centre for Management Development.

*MUNFA members holding staff positions are counted as faculty.

*Permanent faculty and staff values have been restated to exclude vacant positions. The values for 2007 to 2009 have been restated to reflect this change and are not comparable to previous Fact Books.

**As of Spring 2008, the department was renamed Department of Anthropology and Archaeology.

Table 26 - continued
Permanent Employees by Department

Department	March 31, 2009		March 31, 2008		March 31, 2007	
	Faculty	Staff	Faculty	Staff	Faculty	Staff
Student Services						
Bookstore	0	12	0	12	0	13
Counselling Centre	5	5	4	5	5	3
Student Success Programs	0	8	0	8	0	6
Student Affairs & Services	0	4	0	4	1	3
Career Develop. & Experiential Learning	0	10	0	6	0	7
Student Health Services	0	4	0	4	0	3
Housing, Food and Conference Services	0	16	0	15	0	15
Total Student Services	5	59	4	54	6	50
Academic Support						
Animal Care Services	0	13	0	13	0	14
Division of Co-operative Education	14	8	13	9	11	6
Graduate Studies	2	13	2	12	1	11
Library	27	85	26	82	27	86
Technical Services	0	74	0	73	0	74
Total Academic Support	43	193	41	189	39	191
Research						
CREAIT	0	7	0	4	0	3
Inst. for Social & Economic Research	0	1	0	1	0	1
Office of Research	0	10	0	10	0	10
Vice-President (Research)	0	2	1	2	1	1
Total Research	0	20	1	17	1	15
Administrative Units						
Alumni Affairs & Development	0	14	0	11	0	8
Board of Regents	0	1	0	1	0	1
Computing & Communications	0	78	0	76	0	78
Comm. Education & College Relations – SWGC	0	8	0	7	0	7
Enterprise Risk Management	0	3	0	1	0	1
Facilities Management	0	235	0	231	0	211
Faculty Relations	0	6	0	4	1	2
Financial and Administrative Services	0	65	0	62	0	65
Health and Safety	0	3	0	0	0	0
Human Resources	0	46	0	43	0	46
Institutional Analysis & Planning	0	3	0	5	0	4
Internal Audits	0	0	0	0	0	0
Harris Centre	0	3	0	1	0	1
Marketing and Communications	0	24	0	22	0	20
Office of the General Counsel	0	2	0	0	0	0
Office of the Registrar	0	47	0	47	0	47
President's Office	0	8	0	7	1	5
Student Recruitment	0	5	0	6	0	7
Vice-President (Academic)	2	8	2	7	3	6
Vice-President (Admin. & Finance)	0	4	0	5	0	3
Total Administrative Units	2	563	2	536	5	512
Community Services						
Art Gallery	0	3	0	4	0	4
MUN Botanical Garden	0	1	0	1	0	1
Labrador Institute for Northern Studies	0	3	0	2	0	1
Total Community Services	0	7	0	7	0	6
Grand Total	1,047	1,490	1,011	1,456	1,000	1,417

Table 27
University Employees by Pay Group

Pay Group *	March 31, 2009		March 31, 2008		March 31, 2007	
	Permanent	Contractual	Permanent	Contractual	Permanent	Contractual
CUPE	675	207	665	178	674	175
CUPE - MURC	0	279	0	280	0	241
CUPE - WSE^	0	42	0	31	0	27
NAPE - Custodial	96	23	94	26	83	30
NAPE - Maintenance	87	38	83	41	81	32
NAPE - Campus Enforcement and Patrol	48	23	46	20	47	19
NAPE - Marine Institute (MI)	66	48	72	38	74	30
Non-Bargaining - MURC	0	25	0	22	0	23
Non-Bargaining - MI	5	1	5	1	5	1
Non-Bargaining	239	359	230	349	221	333
Non-Bargaining SM	16	0	16	0	12	0
Non-Bargaining WSE^	0	3	0	9	0	8
Unclassified**	0	303	2	297	0	226
Management	67	12	97	11	93	7
Management (MI)	18	13	17	13	18	7
Senior Administrative Managers~	35	18	0	0	0	0
Executive	23	1	32	4	23	1
Professional	115	79	97	77	86	67
Total Staff	1,490	1,474	1,456	1,397	1,417	1,227
Faculty - Administrative Executives	15	0	16	0	20	0
Faculty - MUNFA	699	154	677	145	679	137
Faculty - LUMUN	0	174	0	187	0	0
Faculty - Non-Bargaining	125	4	131	4	120	182
Faculty - Clinical	0	440	0	346	0	310
Faculty - Adjuncts	0	187	0	142	0	156
Faculty - Department Heads	77	0	65	2	61	1
Faculty - Exceptions	0	15	0	15	0	13
Instructors - MI (NAPE)	131	83	122	92	120	87
Total Faculty/Instructors	1,047	1,057	1,011	933	1,000	886
Sub-total	2,537	2,531	2,467	2,330	2,417	2,113
Agencies	0	229	0	205	0	180
Students	0	2,273	0	2,316	0	2,282
Grand Total	2,537	5,033	2,467	4,851	2,417	4,575

* Includes permanent, contractual and temporary employees. Does not include employees on long-term disability.

** As of 2009, Standardized Patients have been added to Unclassified.

^ These pay groups were newly created in 2006-07: CUPE-WSE and Non-Bargaining WSE.

~ This pay group was added as of 2009.

**Table 28
Academic Staff by Rank and Gender**

	Full-time					
	March 31, 2009		March 31, 2008		March 31, 2007	
	F	M	F	M	F	M
Rank						
Full Professor	55	236	50	237	49	244
Associate Professor	119	198	117	197	115	202
Assistant Professor	161	161	147	159	136	152
Lecturer	39	20	35	23	35	16
Instructors - Marine Institute*	35	158	33	153	33	145
Librarian	27	9	27	9	29	10
Librarian - Marine Institute	1	0	1	0	1	0
Co-operative Education Coordinator^	8	6	9	6	8	6
Total	445	788	419	784	406	775

	Part-time					
	March 31, 2009		March 31, 2008		March 31, 2007	
	F	M	F	M	F	M
Rank						
Full Professor	0	1	0	1	1	1
Associate Professor	4	2	4	3	4	3
Assistant Professor	3	3	3	4	5	1
Lecturer	1	0	1	1	1	0
Instructors - Marine Institute*	3	19	2	26	3	26
Librarian	0	0	1	0	0	0
Co-operative Education Coordinator^	0	0	0	0	0	1
Total	11	25	11	35	14	32

* Includes instructors, demonstrators and technical assistants.

^ The Co-operative Education Coordinators were officially placed in the MUNFA bargaining unit on October 1, 2002. The information is now included in Tables 28 and 29.

Table 28 includes permanent and contractual positions whereas Table 26 includes permanent positions only.

Table 29
Academic Staff * by Degree and Gender

	March 31, 2009		March 31, 2008		March 31, 2007	
	F	M	F	M	F	M
PhD						
Full Professor	46	210	44	209	44	217
Associate Professor	86	143	78	143	74	146
Assistant Professor	93	118	83	116	82	107
Lecturer	1	4	0	1	0	1
Lecturer - Marine Institute (MUNFA)	0	1	0	1	0	1
Instructors - Marine Institute**	2	5	2	4	2	3
Librarian	1	1	1	1	1	1
Co-operative Education Coordinator^	0	0	0	0	0	0
Sub-total	229	482	208	475	203	476
MASTERS						
Full Professor	4	8	2	8	2	9
Associate Professor	16	23	19	24	22	25
Assistant Professor	37	16	30	14	25	16
Lecturer	31	13	31	17	23	12
Instructors - Marine Institute**	19	35	16	34	13	32
Librarian - Marine Institute	1	0	1	0	1	0
Librarian	25	8	27	8	21	6
Co-operative Education Coordinator^	6	2	6	3	2	1
Sub-total	139	105	132	108	109	101
PROFESSIONAL DEGREE						
Full Professor	5	19	4	19	4	18
Associate Professor	21	30	24	30	23	30
Assistant Professor	30	28	26	26	26	22
Lecturer	0	0	0	0	0	0
Instructors - Marine Institute**	0	0	0	0	0	0
Librarian	0	0	0	0	0	0
Co-operative Education Coordinator^	0	1	0	0	0	0
Sub-total	56	78	54	75	53	70
OTHER +						
Full Professor	0	0	0	2	0	1
Associate Professor	0	4	0	3	0	6
Assistant Professor	4	2	11	7	8	9
Lecturer	8	3	5	5	13	3
Instructors - Marine Institute**	17	136	17	141	21	136
Librarian	1	0	0	0	7	3
Co-operative Education Coordinator^	2	3	3	3	5	6
Sub-total	32	148	36	161	54	164
Total	<u>456</u>	<u>813</u>	<u>430</u>	<u>819</u>	<u>419</u>	<u>811</u>

* Includes part-time and full-time faculty.

** Includes instructors, demonstrators and technical assistants.

+ Includes graduate diplomas, professional designations (for example those with a C.A. or C.G.A, etc., and bachelor degrees).

^ The Co-operative Education Coordinators were officially placed in the MUNFA bargaining unit on October 1, 2002. The information is now included in Tables 28 and 29.

Table 30
Average Salaries~ of Full-time Academic Staff

by Faculty and School

Faculty and School	March 31, 2009	March 31, 2008	March 31, 2007
Counselling Centre	\$99,447	\$92,718	\$83,304
Faculty of Arts	\$95,259	\$89,234	\$84,635
Faculty of Business Administration	\$109,521	\$104,082	\$98,926
Faculty of Education	\$100,534	\$96,234	\$91,390
Faculty of Engineering & Applied Science	\$102,734	\$98,308	\$94,689
Faculty of Medicine	\$92,360	\$86,059	\$80,759
Faculty of Science	\$100,223	\$94,472	\$90,317
Library	\$83,071	\$78,618	\$75,450
School of Human Kinetics & Recreation	\$89,399	\$85,383	\$79,874
School of Music	\$90,388	\$82,753	\$78,415
School of Nursing	\$95,162	\$88,283	\$82,418
School of Pharmacy	\$86,348	\$85,700	\$78,122
School of Social Work	\$98,216	\$94,992	\$91,747
Sir Wilfred Grenfell College	\$89,941	\$83,818	\$79,596

~ Does not include Management and Executive (Pay Groups 50 and 60), Adjuncts, Clinicals and LUMUN (Pay Groups 72, 73 & 76), and Per-course classes.

by Rank and Gender

Rank +	March 31, 2009		March 31, 2008		March 31, 2007	
	F	M	F	M	F	M
Full Professor	\$112,855	\$116,933	\$105,770	\$109,837	\$100,337	\$105,045
Associate Professor	93,097	95,748	87,126	90,677	82,603	87,217
Assistant Professor	75,729	75,993	70,584	70,675	67,229	67,826
Lecturer*	-	-	-	-	-	-
Librarian I	51,428	-	51,560	-	50,061	-
Librarian II	62,062	65,280	61,014	60,933	59,242	61,670
Librarian III	83,329	83,329	79,270	77,640	75,785	79,083
Librarian IV	93,963	102,218	89,376	95,978	90,691	93,198
Co-operative Education Coordinator^	77,359	75,494	72,931	72,750	70,640	69,057

+ Table contains permanent regular appointments.

* Only one employee in this category. Salary not stated.

^ The Co-operative Education Coordinators were officially placed in the MUNFA bargaining unit on October 1, 2002. The information is now included in Tables 28 and 29.

Library Profile

Table 31
Library Holdings

Number of holdings* at the end of fiscal year	2008-09	2007-08	2006-07	2005-06	2004-05
Volumes of print materials					
Total	1,878,592	1,852,251	1,859,263	1,804,114	1,778,440
Micro-materials					
Microfilm (reels)	80,443	80,443	80,443	80,442	80,441
Microfiche (items unconverted to volume equivalents)	2,852,174	2,776,335	2,776,335	2,776,335	2,776,245
Micro-materials (converted to volume equivalents)	2,070,884	2,070,884	2,070,884	2,070,883	2,070,874
Non-print materials (excluding microforms)					
Audio-visual holdings (titles)	32,160	31,351	20,289	19,421	18,465
Machine-readable holdings	159,344	159,344	159,344	21,924	8,206
Maps (sheets, etc.)	96,120	96,120	95,492	95,121	94,853
Drawings (ship blueprints)	4,644	4,644	4,644	4,644	4,644
Current serial titles (excluding government document serials or duplicates)	85,227	60,241	42,077	37,767	13,046

* Library holdings include:

- Queen Elizabeth II Library
- Health Sciences Library
- Music Resource Centre
- Sir Wilfred Grenfell College Library
- Marine Institute Library (see Drawings (ship blueprints))

Library holdings exclude:

- Curriculum Materials Centre