

FACT BOOK 2008

Compiled by
Anna Fowler/Ruth Leake
Institutional Analyst/Senior Institutional Analyst
Centre for Institutional Analysis and Planning (CIAP)

This report is also available at:
http://www.mun.ca/ciap/fact_book.php

030-035-01-09-300

INTRODUCTION

The Centre for Institutional Analysis and Planning (CIAP) is pleased to present our 20th annual *Fact Book*. This publication is available in both a printed and an electronic format. You will find the electronic version, plus other reports and information, on our web page at: <http://www.mun.ca/ciap>.

Over the course of the academic year, University offices responsible for maintaining permanent records are called upon to satisfy the data requirements of a variety of users. We realize that no project of this scope can be all things to all people; therefore, some readers may have questions that are not completely answered by this book's contents. Before you begin your analysis, please note the following items that apply to the entire publication; issues that are specific to particular sections have been presented at the beginning of that section.

Where data in a table is an aggregate of several components, this book presents the data in a series of related tables. The first table shows the combined totals, and subsequent tables in the series show the individual components. For example, Table 5 has three segments: 5A describes total student graduate and undergraduate enrolment by faculty and school; and Tables 5B and 5C, respectively, show the full-time and part-time components.

Because of the similarity of many of the tables, please read the title and any footnotes carefully. As well, similar data in seemingly comparable tables may have been taken over slightly different time frames.

This document is the end product of data and suggestions that were contributed by the following departments. We are grateful to the staff at:

- ✓ Alumni Affairs and Development
- ✓ Financial and Administrative Services
- ✓ Human Resources
- ✓ Marine Institute
- ✓ Office of Research
- ✓ Office of the Registrar
- ✓ University Library

If you would like further information regarding any tables found either in this publication or on our web page, the Centre for Institutional Analysis and Planning (737-4016) will be pleased to assist.

TABLE OF CONTENTS

INTRODUCTION

GENERAL INFORMATION

Size of Memorial University of Newfoundland	2
Organizational Chart – February 2009	3
Presidents/Chancellors/Chairmen of the Board of Regents	4

STUDENT PROFILE

Notes	7
Table 1 Fall Semester Enrolment - 1949 to 2008	8
Table 2 Fall Semester Enrolment by Campus - 1999 to 2008	9
Table 3 Degrees, Diplomas, and Certificates Conferred by Convocation Session - 1950 to 2008	10
Table 4 Degrees, Diplomas, and Certificates Conferred by Faculty and School and Gender - 2004 to 2008	12
Table 4A Undergraduate Degrees Conferred by First Major and Gender - 2004 to 2008	14
Selected Graphs	15
Table 5 Student Enrolment by Faculty and School - Fall Semester (Total, Full-time, Part-time)	16
Table 6 Student Enrolment by Age and Gender - Fall Semester (Total, Undergraduate, Graduate)	19
Table 7 Undergraduate Students by Faculty and School and Gender - Fall Semester	22
Table 8 Graduate Students by Faculty and School and Gender - Fall Semester	23
Table 9 Full-time Undergraduate Students by Major and Year - Fall 2008	24
Table 10 Full-time and Part-time Undergraduate Students by Faculty and School by Year - Fall 2008	30
Table 11 Full-time and Part-time Undergraduate Students by Faculty and School by Credit Hours - Fall 2008	31
Newfoundland and Labrador Map with Postal Codes	32
Table 12 Distribution of Enrolments by Postal Code - Fall 2008	33
Table 13 Out-of-province Full-time and Part-time Undergraduate and Graduate Enrolment Fall Semester	34
Table 14 International Student Enrolment by Citizenship and Permanent Residence (Total, Full-time, Part-time)	35
Table 15 Fisheries and Marine Institute - Degrees, Diplomas and Certificates Awarded	40
Table 16 Fisheries and Marine Institute - Enrolment by School and Program	41
Table 17 Fisheries and Marine Institute - Enrolment by Program and Gender - Diplomas and Certificates	42

FINANCIAL PROFILE

Notes	45
Selected Graphs	46
Table 18 Gross Expenditures by Faculty and School Operations (Total, Salary, Operating, Capital)	47
Table 19 Schedule of Revenue and Net Expenditures Operations	51
Table 20 Schedule of Revenue and Net Expenditures by Object Operations	52
Table 21 Schedule of Tuition Fees for the Period 2003-04 to 2007-08 (per semester)	53

RESEARCH PROFILE

Notes	56
Selected Graphs	57
Table 22 External Research Support by Department 2003-04 to 2007-08 (Total, Operating Grants, Operating Contracts, Other Grants)	58
Table 23 External Research Support by Unit 2003-04 to 2007-08 (Total, Operating Grants, Operating Contracts, Other Grants)	62
Table 24 Sources of External Research Funding 2003-04 to 2007-08 (Total, Operating Grants, Operating Contracts, Other Grants)	64

ALUMNI AND DEVELOPMENT PROFILE

Table 25 Geographical Distribution of Alumni by Most Recent Address	68
Table 26 Total Institutional Support / Gift Designations	69

HUMAN RESOURCES PROFILE

Table 27 Permanent Positions by Department	72
Table 28 University Employees by Pay Group	74
Table 29 Academic Staff by Rank and Gender	75
Table 30 Academic Staff by Degree and Gender	76
Table 31 Average Salaries of Full-time Academic Staff (Faculty and School, Rank and Gender)	77

LIBRARY PROFILE

Table 32 Library Holdings	80
---------------------------	----

General Information

SIZE OF MEMORIAL UNIVERSITY

(ACRES)

St. John's campus: 250 acres

Corner Brook campus: 185 acres

Marine Institute campus, including College of the North Atlantic building: 29 acres

(Square Footage)

St. John's campus: 3,177,369 square feet

Corner Brook campus: 390,732 square feet

Marine Institute campus, including College of the North Atlantic building: 312,755 square feet

Memorial University of Newfoundland

February 2009

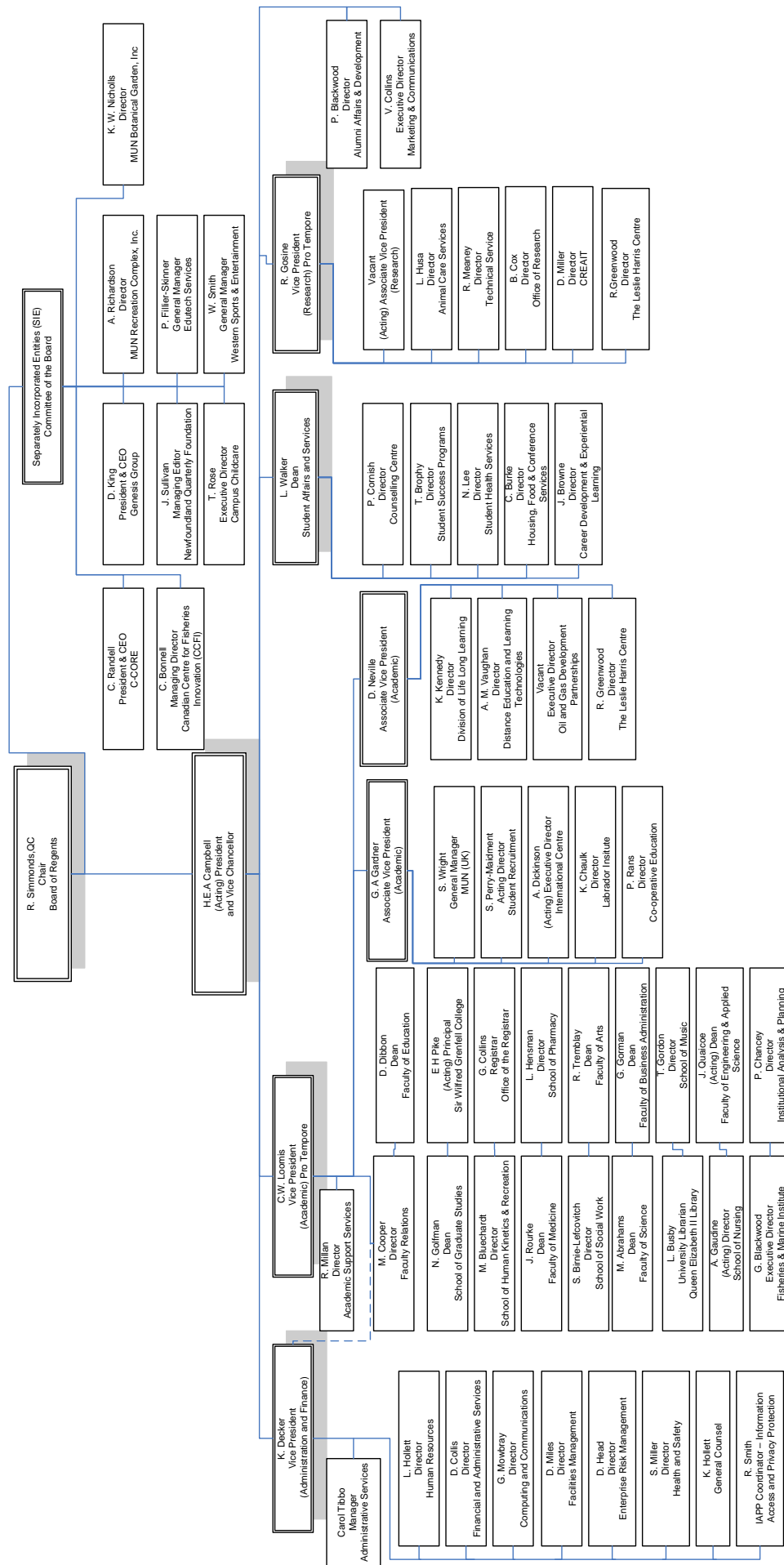

**PRESIDENTS
CHANCELLORS
CHAIRMEN OF THE BOARD OF REGENTS**

**Memorial University College
Presidents**

1925-1933	Mr. John Lewis Paton
1933-1949	Dr. Albert G. Hatcher

**Memorial University of Newfoundland
Presidents**

1949-1952	Dr. Albert G. Hatcher
1952-1966	Dr. Raymond Gushue
1966-1967	Mr. M. O. Morgan (pro tempore)
1967-1973	The Rt. Hon. the Lord Taylor of Harlow
1973-1981	Dr. M. O. Morgan
1981-1990	Dr. Leslie Harris
1990-1999	Dr. Arthur W. May
1999-2007	Dr. Axel Meisen
2007-	Dr. Eddy Campbell (Acting)

**Memorial University of Newfoundland
Chancellors**

1952-1961	The Rt. Hon. the Viscount Rothermere of Hemsted
1961-1968	The Rt. Hon. the Lord Thomson of Fleet
1971-1979	Dr. G. Alain Frecker
1979-1988	Dr. Paul G. Desmarais
1994-2008	Hon. Dr. John C. Crosbie
2008-	General Rick Hillier

**Memorial University of Newfoundland
Chairmen/Chairwomen of the Board of Regents
(Established May 1950)**

1950-1954	Hon. Sir Albert Walsh
1954-1968	Dr. E. J. Phelan
1968-1974	Hon. Dr. Gordon A. Winter
1974-1982	Hon. Dr. F. W. Russell
1982-1991	Dr. Charles W. White
1991-1997	Dr. Janet Gardiner
1997-2002	Dr. Edward Roberts
2002-2003	Mr. Chris Decker
2003-2004	Dr. Georgina Hedges (Acting)
2004-2006	Mr. Lorne Wheeler
2006-2007	Dr. Georgina Hedges (Acting)
2007-2008	Mr. Gilbert Dalton
2008-	Mr. Robert Simmonds

Student Profile

Student Profile

Notes

The data found in this section of the *Fact Book* have been compiled by the Office of the Registrar from their computerized files. The following definitions (as found in the *University Calendar*) and explanations should be noted:

Definitions:

- Undergraduate students are categorized as follows:
 - first-year students have earned fewer than 18 credit hours;
 - second-year students have earned from 18 to 47 credit hours inclusive;
 - third-year students have earned from 48 to 77 credit hours inclusive;
 - fourth-year students have earned from 78 to 107 credit hours inclusive; and
 - fifth-year students are those who have earned not fewer than 108 credit hours.
- Full-time undergraduate students: students who have been admitted to this University and who are registered for the duration of any semester in at least nine credit hours or at least five credit hours in a session are deemed full-time students (reference *University Calendar* 2008-2009, page 53).

Part-time undergraduate students: students who have been admitted to the University and who are registered for fewer than nine credit hours in any semester or fewer than five credit hours in any session. (reference *University Calendar* 2008-2009, page 53).

- A graduate student is one who has been admitted to a graduate degree or a graduate diploma program. A full-time graduate student is one who registers as such, devotes full time to his or her academic program and may not commit more than 24 hours a week working time, including teaching assistant or research assistant duties, to matters other than the degree program (reference *University Calendar* 2008-2009, page 458).

A part-time graduate student is one who is registered for the duration of a semester and is not classified as full-time (reference *University Calendar* 2008-2009, page 458).

Explanations:

- Only enrolment data from the **fall semester** are shown in this *Fact Book*.
- Important note: The timing of the generation of enrolment reports has changed from the end of drop period (seven weeks) to the end of the regular registration period (two weeks). Enrolment data, for all tables, are now taken from and compiled at the end of regular registration period. For tables 5 - 14 data from previous years have been adjusted to reflect this change. Please note that Tables 1 – 4 were not affected by this change in timing.
- Beginning in 2003-2004, Table 1 and Table 2 full-time and part-time undergraduate enrolment includes level '04', Diploma in Information Technology students. Level '04' enrolment are now included in the following Tables of the Student Profile: Tables 5 (except for undergraduate medicine students (2003 only); which are not included in Table 5, but are included in the total in Table 1), 7, 9, 11, 12 and 13.
- Data recorded are as indicated on students' application for admission/readmission and other appropriate forms.
- The 'unspecified' category in student enrolment includes 'not applicable', 'not specified', 'undeclared' and 'other'.
- In 1983-84 first-year enrolment was reduced significantly because of the implementation of Grade XII in Newfoundland and Labrador schools.
- Tables 15, 16 and 17 refer to Marine Institute students.
- Beginning in 2005, the methodology for Tables 12, 13 and 14 data are now based on enrolled students' citizenship and permanent residence at the time of application. The data for 2004 have been restated to reflect this definition change. Data in these tables from previous Fact Books are not comparable.

Table 1
Fall Semester Enrolment — 1949 to 2008

(End of regular registration period)

	Undergraduate							Graduate				Post Graduate~ (Medicine)	Grand Total			
	Full-time (Year)						P/T	Total U/G	FTE^ U/G	F/T	P/T				Total Graduate	FTE^ Graduate
	1st	2nd	3rd	4th	5th	Total F/T*										
1949	175	83	37	3	-	298	9	307	298						307	1949
1950	239	91	34	16	-	380	20	400	380						400	1950
1951	211	101	36	27	-	375	41	416	375						416	1951
1952	229	102	51	25	-	407	50	457	407						457	1952
1953	204	92	51	39	-	386	71	457	402						457	1953
1954	295	92	59	33	-	479	101	580	507			4			584	1954
1955	358	119	57	39	-	573	109	682	590			3			685	1955
1956	400	180	76	39	-	695	158	853	718			9			862	1956
1957	587	205	140	55	-	987	123	1,110	1,020			20			1,130	1957
1958	572	241	154	92	-	1,059	70	1,129	1,079			21			1,150	1958
1959	543	247	157	112	-	1,059	104	1,163	1,088			21			1,184	1959
1960	631	318	171	114	-	1,234	136	1,370	1,272			30			1,400	1960
1961	986	386	245	127	14	1,758	152	1,910	1,800			15			1,925	1961
1962	1,055	476	264	149	22	1,966	176	2,142	2,015			32			2,174	1962
1963	1,103	557	313	179	44	2,196	335	2,531	2,291			48			2,579	1963
1964	1,239	670	424	224	61	2,618	424	3,042	2,737			59			3,101	1964
1965	1,424	834	473	287	88	3,106	737	3,843	3,314			100			3,943	1965
1966	1,649	1,040	530	456	159	3,834	840	4,674	4,074			88			4,762	1966
1967	1,671	1,082	857	516	201	4,327	1,076	5,403	4,634			158			5,561	1967
1968	1,577	1,228	922	631	205	4,563	1,263	5,826	4,924			219			6,045	1968
1969	1,768	1,272	926	632	261	4,859	1,990	6,849	5,428			390			7,239	1969
1970	2,323	1,626	995	766	366	6,076	2,747	8,823	6,861			481			9,304	1970
1971	1,945	2,098	1,257	856	573	6,729	3,281	10,010	7,666			640			10,650	1971
1972	2,107	1,747	1,425	1,085	602	6,966	3,240	10,206	7,892			702			10,908	1972
1973	1,497	1,547	1,215	1,077	712	6,048	3,134	9,182	6,943			753			9,935	1973
1974	1,592	1,252	1,119	976	657	5,596	3,233	8,829	6,520			853			9,682	1974
1975	1,769	1,376	1,051	845	771	5,812	2,888	8,700	6,637			830			9,530	1975
1976	2,214	1,468	1,019	751	792	6,244	2,694	8,938	7,014			812			9,750	1976
1977	2,084	1,711	1,123	670	824	6,412	2,594	9,006	7,153			857			9,863	1977
1978	1,793	1,646	1,031	606	790	5,866	2,717	8,583	6,642			792			9,375	1978
1979	1,953	1,721	975	647	811	6,107	3,179	9,286	7,015			750			10,036	1979
1980	2,166	1,852	1,059	736	986	6,799	3,184	9,983	7,709			814			10,797	1980
1981	2,507	1,372	1,150	890	1,539	7,458	3,163	10,621	8,362	368	439	807	493		11,428	1981
1982	2,970	1,931	1,290	845	1,509	8,545	3,656	12,201	9,590	480	466	946	613		13,147	1982
1983	1,363	2,366	1,414	984	1,524	7,651	3,827	11,478	8,744	511	453	964	640		12,442	1983
1984	3,172	1,299	1,710	1,196	1,542	8,919	4,096	13,015	10,089	442	484	926	580		13,941	1984
1985	3,377	2,642	1,071	1,427	1,553	10,070	4,058	14,128	11,229	480	410	890	597		15,018	1985
1986	3,426	2,634	1,956	889	1,799	10,704	3,963	14,667	11,836	567	669	1,236	758		15,903	1986
1987	3,546	2,647	1,999	1,321	1,403	10,916	4,044	14,960	12,071	457	617	1,074	633		16,034	1987
1988	3,659	2,657	1,863	1,436	1,647	11,262	3,929	15,191	12,385	478	575	1,053	642		16,244	1988
1989	3,799	2,557	1,995	1,387	1,790	11,528	4,032	15,560	12,680	514	547	1,061	670		16,621	1989
1990	4,070	2,897	2,013	1,594	1,898	12,472	4,023	16,495	13,621	552	521	1,073	701		17,568	1990
1991	3,951	2,956	2,217	1,586	1,896	12,606	3,926	16,532	13,728	644	459	1,103	775		17,635	1991
1992	4,256	2,990	2,165	1,706	1,951	13,068	4,385	17,453	14,321	683	496	1,179	825		18,632	1992
1993	4,126	3,102	2,199	1,578	1,945	12,950	3,453	16,403	13,937	701	467	1,168	834		17,571	1993
1994	4,443	2,996	2,262	1,680	1,793	13,174	2,823	15,997	13,981	755	474	1,229	890		17,226	1994
1995	3,280	2,957	2,250	1,723	1,815	12,025	2,882	14,907	12,848	857	509	1,366	1,002	210	16,483	1995
1996	3,342	2,826	2,177	1,954	2,036	12,335	2,179	14,514	12,958	904	511	1,415	1,050	209	16,138	1996
1997	3,409	2,753	2,237	1,851	1,973	12,223	1,931	14,154	12,775	1,033	635	1,668	1,214	216	16,038	1997
1998	3,066	2,901	2,270	1,936	1,960	12,133	1,909	14,042	12,678	1,004	619	1,623	1,181	199	15,864	1998
1999	3,134	2,873	2,239	1,888	1,956	12,090	2,107	14,197	12,692	992	616	1,608	1,168	192	15,997	1999
2000	3,287	2,910	2,224	1,840	1,978	12,239	1,932	14,171	12,791	1,021	638	1,659	1,203	174	16,004	2000
2001	3,179	3,018	2,251	1,873	1,916	12,237	2,057	14,294	12,825	1,050	637	1,687	1,232	175	16,156	2001
2002	3,077	3,174	2,401	1,857	2,053	12,562	2,156	14,718	13,178	1,090	753	1,843	1,305	174	16,735	2002
2003	3,120	3,265	2,528	1,996	2,029	12,938	2,269	15,207	13,586	1,219	796	2,015	1,446	172	17,394	2003
2004	3,100	3,216	2,622	2,048	2,205	13,191	2,223	15,414	13,826	1,308	879	2,187	1,559	184	17,785	2004
2005	3,101	3,050	2,637	2,158	2,238	13,184	2,143	15,327	13,796	1,375	920	2,295	1,638	181	17,803	2005
2006	2,970	2,923	2,456	2,221	2,239	12,809	2,224	15,033	13,444	1,373	899	2,272	1,630	204	17,509	2006
2007	3,080	2,725	2,410	2,181	2,238	12,634	2,155	14,789	13,250	1,403	899	2,302	1,660	207	17,298	2007
2008	2,939	2,768	2,266	2,090	2,206	12,269	2,208	14,477	12,900	1,410	1,005	2,415	1,697	211	17,103	2008

^ Full-time equivalent (FTE) enrolment is computed as full-time enrolment + (part-time enrolment/3.5).

* Beginning in 1996, work-term students are included as full-time students.

~ Beginning in 2004, enrolment for Post-Graduate (Medicine) starting with 1995 is included. Total enrolments have changed accordingly.

Table 2
Fall Semester Enrolment by Campus - 1999 to 2008

(End of regular registration period)

	<u>2008</u>	<u>2007</u>	<u>2006</u>	<u>2005</u>	<u>2004</u>	<u>2003</u>	<u>2002</u>	<u>2001</u>	<u>2000</u>	<u>1999</u>
UNDERGRADUATE										
<i>ST. JOHN'S</i>										
Total Undergraduate Full-time	10,600	10,977	11,081	11,443	11,470	11,219	10,939	10,607	10,632	10,540
Undergraduate Part-time										
St. John's	940	985	1,048	1,125	1,173	1,136	1,093	1,071	1,009	1,121
Off-campus	1,194	1,087	1,084	926	985	1,048	1,001	907	858	922
Total Undergraduate Part-time	2,134	2,072	2,132	2,051	2,158	2,184	2,094	1,978	1,867	2,043
Total Undergraduate St. John's	12,734	13,049	13,213	13,494	13,628	13,403	13,033	12,585	12,499	12,583
<i>SIR WILFRED GRENFELL COLLEGE</i>										
Total Undergraduate SWGC Full-time	984	1,015	1,072	1,114	1,093	1,077	987	1,010	1,006	958
Total Undergraduate SWGC Part-time	53	59	66	72	51	68	51	66	54	56
Total Undergraduate SWGC	1,037	1,074	1,138	1,186	1,144	1,145	1,038	1,076	1,060	1,014
<i>CENTRE FOR NURSING STUDIES</i>										
Total Undergraduate Full-time	459	435	449	433	430	441	442	433	420	409
Total Undergraduate Part-time	17	20	25	15	11	11	9	6	4	7
Total Undergraduate CNS	476	455	474	448	441	452	451	439	424	416
<i>WESTERN REGIONAL SCHOOL OF NURSING</i>										
Total Undergraduate Full-time	226	207	207	192	199	201	194	187	181	183
Total Undergraduate Part-time	4	4	1	7	2	6	2	7	7	1
Total Undergraduate WRSN	230	211	208	199	201	207	196	194	188	184
TOTAL UNDERGRADUATE	14,477	14,789	15,033	15,327	15,414	15,207	14,718	14,294	14,171	14,197
GRADUATE										
Total Graduate Full-time	1,410	1,403	1,373	1,375	1,308	1,219	1,090	1,050	1,021	992
Total Graduate Part-time	1,005	899	899	920	879	796	753	637	638	616
TOTAL GRADUATE	2,415	2,302	2,272	2,295	2,187	2,015	1,843	1,687	1,659	1,608
POST-GRADUATE (MEDICINE)										
TOTAL POST-GRADUATE~ (MEDICINE)	211	207	204	181	184	172	174	175	174	192
GRAND TOTAL	17,103	17,298	17,509	17,803	17,785	17,394	16,735	16,156	16,004	15,997

~ Beginning in 2004, enrolment for Post-Graduate (Medicine) starting with 1995 is included. Total enrolments have changed accordingly.

Table 3
Degrees, Diplomas, and Certificates Conferred by Convocation Session - 1950 to 2008

	2008		2007		2006		2005		2004		1950-2003	Total
	May	Oct	May	Oct	May	Oct	May	Oct	May	Oct		
Degrees												
Bachelor of Arts (Hons.)	43	10	62	8	44	23	49	10	36	12	1,277	1,574
Bachelor of Business Administration (Hons.)	6	3	7	3	6	5	5	0	1	1	26	63
Bachelor of Commerce (Hons.)	2	0	3	2	1	2	2	0	0	0	104	116
Bachelor of Commerce (Hons.) (Co-op)	35	1	30	2	37	0	32	0	22	0	848	1,007
Bachelor of Kinesiology (Hons.)	11	4	8	0	7	1	15	2	8	0	23	79
Bachelor of Kinesiology (Hons.) (Co-op)	9	0	11	2	9	0	2	2	9	0	24	68
Bachelor of Music (Hons.)	9	0	6	0	5	0	9	0	4	0	20	53
Bachelor of Physical Education (Hons.)	6	0	11	0	7	0	4	1	2	0	2	33
Bachelor of Physical Education (Hons.) (Co-op)	1	0	6	1	1	1	1	0	1	0	25	37
Bachelor of Recreation (Hons.)	3	0	1	1	0	0	1	1	2	0	7	16
Bachelor of Recreation (Hons.) (Co-op)	0	0	0	0	0	0	0	0	1	0	1	2
Bachelor of Science (Hons.)	104	14	95	12	95	9	97	14	84	13	1,849	2,386
Total (Hons.)	229	32	240	31	212	41	217	30	170	26	4,206	5,434
Bachelor of Arts	398	78	426	98	460	74	425	95	373	99	16,684	19,210
Bachelor of Arts (Education)	0	0	0	0	0	0	0	0	0	0	7,391	7,391
Bachelor of Arts (Police Studies)	0	0	0	0	0	0	0	0	0	0	6	6
Bachelor of Business Administration	120	62	143	38	126	39	120	39	83	28	660	1,458
Bachelor of Business Admin. (International)	1	3	0	0	0	0	0	0	0	0	0	4
Bachelor of Commerce	6	2	7	1	5	1	5	4	4	1	441	477
Bachelor of Commerce (Co-op)	112	7	93	0	89	3	103	6	103	7	3,350	3,873
Bachelor of Education	1	1	0	0	0	1	3	0	3	0	7,010	7,019
Bachelor of Education (Elementary)	0	0	1	0	0	1	0	0	2	0	1,377	1,381
Bachelor of Education (Intermediate/Secondary)	3	243	5	235	4	239	4	240	3	212	1,343	2,531
Bachelor of Education (Native & Northern)	1	0	1	1	0	1	2	1	1	2	21	31
Bachelor of Education (Primary)	0	0	0	0	0	0	1	0	2	1	1,189	1,193
Bachelor of Education (Primary/Elementary)	167	117	152	119	165	78	199	1	147	14	145	1,304
Bachelor of Education (Post-Secondary)	18	4	13	4	11	4	13	4	9	5	45	130
Bachelor of Engineering	149	4	152	2	154	3	116	2	158	4	2,812	3,556
Bachelor of Fine Arts (Theatre)	17	1	27	0	9	1	12	0	20	0	128	215
Bachelor of Fine Arts (Visual)	12	13	15	0	4	3	21	2	13	0	158	241
Bachelor of Kinesiology	11	1	3	0	7	2	7	5	9	3	14	62
Bachelor of Kinesiology (Co-op)	3	1	3	3	2	1	5	1	2	0	22	43
Bachelor of Maritime Studies	8	2	6	2	5	3	5	4	1	2	37	75
Bachelor of Medical Science	0	0	0	0	0	0	0	0	0	0	1,391	1,391
Bachelor of Music	22	1	26	2	26	1	16	6	15	5	423	543
Bachelor of Music Education	15	3	7	6	20	4	11	5	12	4	298	385
Bachelor of Nursing	184	34	205	36	169	33	176	40	204	34	2,257	3,372
Bachelor of Physical Education	14	0	16	0	18	1	13	2	6	4	980	1,054
Bachelor of Physical Education (Co-op)	3	0	6	0	2	1	3	0	9	1	194	219
Bachelor of Recreation	2	1	6	2	5	1	6	0	12	2	38	75
Bachelor of Recreation (Co-op)	1	2	1	1	1	0	4	1	3	0	54	68
Bachelor of Science	233	26	267	30	263	33	253	17	234	39	8,541	9,938
Bachelor of Science (Pharmacy)	17	0	20	0	36	0	35	0	37	0	463	608
Bachelor of Social Work	44	0	46	0	43	1	39	0	35	0	1,285	1,493
Bachelor of Special Education	21	37	26	37	20	37	14	28	27	30	1,276	1,553
Bachelor of Technology	70	37	135	64	68	72	71	55	52	21	170	815
Bachelor of Vocational Education	1	0	0	0	0	0	0	0	1	0	545	547
Doctor of Medicine	59	0	56	2	56	0	63	0	60	1	1,680	1,977
Total General	1,713	680	1,864	683	1,768	638	1,745	558	1,640	519	62,428	74,238
Master of Applied Science	15	8	28	1	21	3	3	1	2	8	88	178
Master of Applied Social Psychology	2	5	1	4	0	4	0	4	0	7	21	48
Master of Applied Statistics	3	1	0	0	1	0	0	0	1	1	17	24
Master of Arts	26	43	14	42	14	56	13	44	24	49	921	1,246
Master of Business Administration	23	6	33	12	33	11	33	8	49	11	758	977
Master of Education	120	55	147	74	108	76	113	75	89	70	2,444	3,371
Master of Employment Relations	5	7	7	14	4	9	3	5	0	3	9	66
Master of Engineering	20	10	16	10	15	13	4	19	11	11	418	547
Master of Environmental Science	3	1	0	1	7	1	3	1	3	3	60	83
Master of Marine Studies	0	1	0	2	2	2	1	2	2	1	23	36
Master of Music	5	0	3	0	3	0	3	0	7	0	0	21
Master of Nursing	10	4	17	4	23	7	6	1	7	4	105	188
Master of Oil and Gas Studies	2	0	0	0	0	2	4	0	0	0	0	8
Master of Philosophy	2	1	5	2	5	3	2	0	2	4	106	132
Master of Physical Education	3	0	5	4	3	0	4	4	3	1	80	107
Master of Science	41	19	29	25	35	29	32	23	46	36	1,571	1,886
Master of Science (Kinesiology)	4	2	1	2	2	6	4	3	0	0	0	24
Master of Science (Medicine)	11	8	10	5	9	9	8	4	0	0	0	64
Master of Science (Pharmacy)	1	1	0	0	0	0	1	0	2	3	11	19
Master of Social Work	4	5	4	9	9	5	4	10	9	8	240	307
Master of Women's Studies	2	0	1	1	2	3	2	0	0	3	17	31
Total Masters	302	177	321	212	296	239	243	204	257	223	6,889	9,363

Table 3 - continued
Degrees, Diplomas, and Certificates Conferred by Convocation Session - 1950 to 2008

	2008		2007		2006		2005		2004		1950-2003	Total
	May	Oct	May	Oct	May	Oct	May	Oct	May	Oct		
PhD	25	21	37	18	16	24	14	11	25	13	637	841
Total Degrees	2,269	910	2,462	944	2,292	942	2,219	803	2,092	781	74,160	89,876
Diplomas												
Adult Teacher Education	1	0	0	2	0	0	0	0	1	0	101	105
Applied Ethics	3	1	2	0	3	0	1	0	1	3	4	18
Behaviour Modification	0	0	0	0	0	0	0	0	0	0	45	45
Business Administration	10	3	11	5	6	2	10	3	6	4	489	549
Clinical Epidemiology Research	4	2	4	3	1	3	5	6	10	1	8	47
Community Health	5	1	1	3	3	2	1	0	3	0	124	143
Creative Writing	2	0	0	0	0	0	0	0	0	0	0	2
Engineering Advanced Studies	0	0	0	0	0	0	0	0	0	0	560	560
Engineering Management	0	0	0	0	0	0	0	0	0	0	1	1
English as a Second Language	0	0	0	0	3	1	3	0	1	3	14	25
Heritage Resources	4	0	5	3	6	0	8	1	5	3	18	53
Geographic Information Sciences	3	2	0	1	1	0	4	1	1	0	0	13
Information Technology	0	0	0	0	0	1	4	2	8	8	296	319
Information and Communications Technology	0	0	0	1	4	3	5	10	0	0	0	23
Native & Northern Education	0	0	0	0	0	0	0	0	0	2	30	32
Performance & Communications Media	4	1	6	1	3	1	3	1	2	4	0	26
Police Studies	32	24	1	8	2	10	0	16	0	0	0	93
Post-Secondary Education	9	3	5	1	8	2	3	2	10	4	27	74
Post-Secondary Studies	0	1	1	1	0	0	0	0	1	0	0	4
Professional Writing	0	2	0	0	0	0	0	0	0	0	0	2
School Resource Services	0	0	0	0	0	0	0	0	0	0	276	276
Social Work	0	0	0	0	0	0	0	0	0	0	7	7
Technology Education	0	20	1	20	1	19	0	21	0	20	237	339
TeleLearning & Rural School Teaching	0	0	0	0	0	0	0	0	0	0	5	5
Vocational Education	0	0	0	0	0	0	0	0	0	1	562	563
Other *	0	0	0	0	0	0	0	0	0	0	780	780
Total Diplomas	77	60	37	49	41	44	47	63	49	53	3,584	4,104
* Other includes Mental Health Psychology, Nursing Midwifery, Outpost Nursing, Special Education, Community Nursing, Community & Primary Health, Education, Forestry, Graduate Education, Pre-Forestry, Pre-Medicine, Pre-Dental, Physical Education and Household Science diplomas.												
Certificates												
Business Administration	30	6	32	12	28	12	45	13	32	18	829	1,057
Career Development	0	1	0	1	1	0	0	0	1	1	0	5
Criminology	54	26	79	19	77	35	87	20	86	37	1,860	2,380
Electrical Maintenance for Engineers	0	0	0	0	0	0	0	0	0	0	3	3
Library Studies	4	0	4	0	1	0	0	0	0	0	124	133
Municipal Administration	0	0	0	0	0	0	0	0	0	0	26	26
Newfoundland Studies	3	0	3	1	3	1	3	1	4	1	90	110
Public Administration	6	0	14	1	9	1	4	2	7	3	179	226
Record and Information Management	0	0	0	0	0	0	0	0	0	0	1	1
Total Certificates	97	33	132	34	119	49	139	36	130	60	3,112	3,941
Grand Total	2,445	1,003	2,631	1,027	2,452	1,035	2,405	902	2,271	894	80,856	97,921

Table 4
Degrees, Diplomas and Certificates Conferred by Faculty and School and Gender - 2004 to 2008

	2008		2007		2006		2005		2004	
	M	F	M	F	M	F	M	F	M	F
Degrees										
ARTS (see Table 4A for degrees by major)										
Bachelor of Arts	153	327	164	360	158	376	154	366	136	336
Bachelor of Arts (Hons.)	25	28	25	45	29	38	24	35	15	33
Bachelor of Arts (Police Studies)	0	0	0	0	0	0	0	0	0	0
Master of Arts	29	40	27	29	25	45	19	38	34	39
Master of Philosophy	1	2	5	2	5	3	1	1	3	3
Master of Women's Studies	0	2	0	2	0	5	0	2	0	3
Sub-total	208	399	221	438	217	467	198	442	188	414
BUSINESS ADMINISTRATION										
Bachelor of Business Administration	92	86	91	90	81	84	76	83	51	60
Bachelor of Business Administration (Hons.)	3	6	3	7	3	8	2	3	1	1
Bachelor of Business Administration International	3	1	0	0	0	0	0	0	0	0
Bachelor of Commerce	3	5	3	5	2	4	4	5	3	2
Bachelor of Commerce (Hons.)	1	1	1	4	2	1	1	1	0	0
Bachelor of Commerce (Co-op)	61	58	43	50	45	47	38	71	45	65
Bachelor of Commerce (Hons.)(Co-op)	7	29	12	20	9	28	7	25	9	13
Master of Business Administration	14	15	22	23	23	21	22	19	39	21
Sub-total	184	201	175	199	165	193	150	207	148	165
EDUCATION										
Bachelor of Education	1	1	0	0	1	0	1	2	1	2
Bachelor of Education (Elementary)	0	0	1	0	1	0	0	0	1	1
Bachelor of Education (Int./Secondary)	92	154	94	146	99	144	90	154	87	128
Bachelor of Education (Native & Northern)	0	1	1	1	0	1	0	3	0	3
Bachelor of Education (Post-Secondary)	10	12	10	7	5	10	8	9	4	10
Bachelor of Education (Primary)	0	0	0	0	0	0	0	1	0	3
Bachelor of Education (Prim./Elem.)	22	262	27	244	20	223	15	185	13	148
Bachelor of Music Education	4	14	1	12	6	18	1	15	2	14
Bachelor of Special Education	7	51	6	57	3	54	3	39	4	53
Bachelor of Vocational Education	0	1	0	0	0	0	0	0	0	1
Master of Education	63	112	80	141	82	102	78	110	67	92
Sub-total	199	608	220	608	217	552	196	518	179	455
ENGINEERING AND APPLIED SCIENCE										
Bachelor of Engineering	125	28	124	30	126	31	97	21	126	36
Master of Applied Science	16	7	23	6	17	7	2	2	4	6
Master of Engineering	24	6	21	5	20	8	17	6	18	4
FINE ARTS										
Bachelor of Fine Arts (Theatre)	5	13	11	16	2	8	3	9	5	15
Bachelor of Fine Arts (Visual)	8	17	3	12	1	6	6	17	5	8
GRADUATE STUDIES - OTHER										
Master of Employment Relations	5	7	8	13	1	12	2	6	0	3
Master of Oil and Gas Studies	2	0	0	0	2	0	3	1	--	--
HUMAN KINETICS & RECREATION										
Bachelor of Kinesiology	4	8	2	1	4	5	7	5	8	4
Bachelor of Kinesiology (Co-op)	1	3	3	3	1	2	2	4	1	1
Bachelor of Kinesiology (Hons.)	2	13	4	4	4	4	8	9	6	2
Bachelor of Kinesiology (Co-op) (Hons.)	1	8	5	8	2	7	2	2	3	6
Bachelor of Physical Education	7	7	8	8	13	6	9	6	7	3
Bachelor of Physical Education (Co-op)	1	2	6	0	2	1	2	1	3	7
Bachelor of Physical Education (Hons.)	3	3	5	6	3	4	3	2	0	2
Bachelor of Physical Education (Co-op) (Hons.)	0	1	6	1	1	1	1	0	0	1
Bachelor of Recreation	1	2	3	5	3	3	4	2	3	11
Bachelor of Recreation (Co-op)	2	1	0	2	0	1	2	3	1	2
Bachelor of Recreation (Hons.)	0	3	0	2	0	0	1	1	1	1
Bachelor of Recreation (Hons.) (Co-op)	0	0	0	0	0	0	0	0	0	1
Master of Science in Kinesiology	4	2	0	3	4	4	3	4	0	0
Master of Physical Education	2	1	3	6	1	2	4	4	0	4
Sub-total	28	54	45	49	38	40	48	43	33	45
MARINE INSTITUTE										
Bachelor of Maritime Studies	8	2	6	2	7	1	6	3	2	0
Bachelor of Technology	82	25	149	50	98	42	80	46	45	28
Master of Marine Studies	0	1	2	0	4	0	2	1	2	2
MEDICINE										
Doctor of Medicine	24	35	20	38	17	39	23	40	33	28
Master of Science in Medicine	5	14	3	12	7	11	2	10	--	--
MUSIC										
Bachelor of Music	9	14	7	21	11	16	4	18	4	16
Bachelor of Music (Hons.)	3	6	4	2	1	4	4	5	3	1
Master of Music	0	5	2	1	1	2	3	0	4	3

Table 4 - continued
Degrees, Diplomas and Certificates Conferred by Faculty and School and Gender - 2004 to 2008

	2008		2007		2006		2005		2004	
	M	F	M	F	M	F	M	F	M	F
Degrees - continued										
NURSING										
Bachelor of Nursing	22	196	19	222	14	188	16	200	19	219
Master of Nursing	1	13	0	21	2	28	0	7	0	11
PHARMACY										
Bachelor of Science (Pharmacy)	7	10	3	17	8	28	12	23	9	28
Master of Science in Pharmacy	1	1	0	0	0	0	1	0	0	5
SCIENCE (see Table 4A for degrees by major)										
Bachelor of Science	123	136	133	164	129	167	116	154	126	147
Bachelor of Science (Hons.)	46	72	49	58	39	65	54	57	49	48
Master of Applied Social Psychology	2	5	2	3	1	3	1	3	2	5
Master of Applied Statistics	2	2	0	0	1	0	0	0	2	0
Master of Environmental Science	0	4	0	1	4	4	3	1	3	3
Master of Science	25	35	32	22	35	29	28	27	36	46
Sub-total	198	254	216	248	209	268	202	242	222	255
SOCIAL WORK										
Bachelor of Social Work	7	37	4	42	7	37	1	38	5	30
Master of Social Work	1	8	2	11	1	13	5	9	1	16
PhD										
Arts	3	4	4	3	3	1	1	2	1	3
Education	0	2	0	0	0	0	0	0	0	0
Engineering	8	0	11	4	6	0	2	0	6	0
Medicine	3	2	0	4	2	1	2	3	4	4
Science	10	10	18	9	13	12	12	2	10	8
Social Work	0	4	0	2	1	1	1	0	1	1
Sub-total	24	22	33	22	25	15	18	7	22	16
Total Degrees	1,196	1,983	1,321	2,085	1,218	2,016	1,101	1,921	1,073	1,800
Diplomas										
Adult Teacher Education	1	0	2	0	0	0	0	0	0	1
Applied Ethics	1	3	2	0	1	2	1	0	2	2
Business Administration	6	7	5	11	4	4	3	10	4	6
Clinical Epidemiology Research	1	5	1	6	3	1	6	5	5	6
Creative Writing	1	1	0	0	0	0	0	0	0	0
Community Health	0	6	0	4	0	5	0	1	2	1
Community and Public Health	0	0	0	0	0	0	0	0	0	0
Engineering Management	0	0	0	0	0	0	0	0	0	0
English as a Second Language	0	0	0	0	1	3	0	3	2	2
Geographic Information Sciences	4	1	1	0	1	0	4	1	1	0
Heritage Resources	0	4	0	8	3	3	1	8	2	6
Information and Communication Technology	0	0	1	0	4	3	8	7	--	--
Information Technology	0	0	0	0	1	0	4	2	10	6
Native & Northern	0	0	0	0	0	0	0	0	0	2
Performance & Communications Media	1	4	4	3	1	3	3	1	2	4
Police Studies	32	24	4	5	8	4	5	11	--	--
Post-Secondary Education	7	5	3	3	4	6	4	1	8	6
Post-Secondary Studies	0	1	0	2	0	0	0	0	0	1
Professional Writing	1	1	0	0	0	0	0	0	0	0
Technology Education	13	7	11	10	7	13	7	14	13	7
TeleLearning and Rural School Teaching	0	0	0	0	0	0	0	0	0	0
Vocational Education	0	0	0	0	0	0	0	0	1	0
Total Diplomas	68	69	34	52	38	47	46	64	52	50
Certificates										
Business Administration	13	23	9	35	8	32	14	44	18	32
Career Development	1	0	0	1	0	1	0	0	0	2
Criminology	23	57	23	75	29	83	24	83	28	95
Library Studies	0	4	1	3	0	1	0	0	0	0
Municipal Administration	0	0	0	0	0	0	0	0	0	0
Newfoundland Studies	1	2	2	2	1	3	3	1	3	2
Public Administration	4	2	10	5	4	6	3	3	5	5
Records and Information Management	0	0	0	0	0	0	0	0	0	0
Vocational/Technical (MI)	0	0	0	0	31	0	0	0	0	0
Total Certificates	42	88	45	121	73	126	44	131	54	136
Grand Total	1,306	2,140	1,400	2,258	1,329	2,189	1,191	2,116	1,179	1,986

Table 4A
Undergraduate Degrees Conferred by First Major or Discipline and Gender - 2004 to 2008

	2008		2007		2006		2005		2004	
	M	F	M	F	M	F	M	F	M	F
ARTS										
Anthropology (Archaeology)	5	12	3	16	10	11	8	12	7	13
Anthropology (Social & Cultural)	4	6	5	10	6	6	4	7	4	7
Canadian Studies	0	0	0	0	0	0	0	0	1	0
Classics	2	4	1	2	0	0	2	0	0	0
Computer Science	0	0	0	0	2	0	2	0	2	1
Economics	4	1	3	3	5	3	6	2	2	3
English	40	73	42	96	51	112	33	127	29	103
English (Theatre & Drama)	0	1	0	2	0	1	0	0	0	0
Environmental Studies	0	0	0	0	3	0	2	5	6	2
Folklore	0	10	1	10	0	9	1	11	0	13
French	12	44	8	48	9	38	8	41	4	40
Geography	4	8	5	10	5	14	8	8	6	3
German	0	4	2	1	0	2	3	5	1	4
German (Language & Literature)	0	0	2	0	0	1	0	0	0	0
Greek & Roman Studies	1	1	3	0	0	2	2	3	1	1
Historical Studies	0	0	0	0	3	1	1	3	1	1
History	22	28	33	21	34	38	33	37	27	30
Humanities	0	0	0	0	0	0	0	0	1	0
Linguistics	4	9	1	14	1	16	4	5	1	13
Mathematics (Pure)	0	3	0	6	2	2	1	1	0	2
Medieval Studies	0	0	0	0	0	1	0	0	0	0
Philosophy	10	4	9	2	6	1	5	1	8	4
Political Science	21	22	22	26	15	27	27	15	21	23
Psychology	2	19	4	29	10	34	6	40	9	35
Religious Studies	3	10	8	6	4	10	0	8	6	6
Russian (Language & Literature)	2	4	2	2	1	1	5	2	1	5
Social and Cultural Studies	0	0	0	0	0	3	0	3	1	4
Sociology	21	48	15	58	12	66	13	57	9	44
Sociology & Anthropology	3	5	1	5	6	7	1	6	3	12
Spanish	0	1	0	1	0	0	0	0	0	0
Statistics	0	0	0	1	0	0	0	0	0	0
Not applicable	40	38	11	16	15	14	14	24	9	14
Total	200	355	181	385	200	420	189	423	160	383
ENGINEERING AND APPLIED SCIENCE										
Civil	30	7	24	13	19	8	11	7	23	8
Computer	11	0	14	0	8	3	18	1	17	3
Electrical	19	6	15	4	24	9	20	5	23	8
Mechanical	51	8	55	12	60	10	37	7	47	15
Ocean and Naval Architecture	14	7	16	1	15	1	11	1	16	2
Total	125	28	124	30	126	31	97	21	126	36
MUSIC										
Music	4	6	4	9	3	5	2	15	2	16
History and Literature	1	2	1	2	1	1	0	0	0	0
Performance	4	5	3	5	4	3	2	7	5	1
Theory and Composition	3	1	3	1	0	1	4	0	0	0
Conjoint Degree Program	0	6	0	6	4	10	0	1	0	0
Total	12	20	11	23	12	20	8	23	7	17
SCIENCE										
Behavioural Neuroscience	10	5	0	10	7	9	7	12	3	7
Biochemistry	26	19	15	11	19	25	10	21	10	13
Biochemistry (Dietetics)	0	9	0	10	0	6	0	10	0	9
Biochemistry (Nutrition)	5	28	10	21	9	20	7	22	13	24
Biology	21	50	32	64	28	61	30	51	31	50
Biology (Cell/Microbiology)	0	0	0	0	0	0	0	0	0	0
Chemistry	10	15	9	11	3	5	6	5	9	4
Computer Science	15	2	15	0	21	1	36	2	27	4
Computer Science (Software Engr.)	0	0	2	0	2	0	1	0	1	0
Earth Science and Physics	0	0	0	0	0	0	1	0	0	0
Earth Sciences	12	10	22	6	9	14	19	15	17	15
Earth Sciences (Geophysics)	0	0	0	0	0	1	0	0	0	0
Economics	3	1	5	1	4	2	1	0	6	2
Economics Co-operative	1	0	0	1	0	0	0	0	0	0
Environmental Physics	0	1	0	1	0	0	0	0	0	0
Environmental Science (Biology)	0	0	1	3	2	3	5	2	9	5
Environmental Science (Chemistry)	0	0	1	2	1	2	0	2	2	2
Geography	8	9	15	13	10	7	9	4	7	8
Mathematics	0	0	0	0	0	0	0	0	1	0
Mathematics (Applied)	10	9	6	7	5	6	7	8	2	8
Mathematics (Pure)	13	7	14	15	15	8	11	15	8	4
Physics	11	6	13	5	11	1	6	2	15	4
Psychology	11	29	11	23	14	45	12	39	14	33
Science (General)	0	0	0	0	2	2	0	1	0	1
Statistics	2	0	4	1	2	4	2	0	0	2
Not applicable	0	0	0	0	0	0	0	0	0	1
Total	158	200	175	205	164	222	170	211	175	196

Undergraduate and Graduate Enrolment Full- and Part-Time, 1950-2008 (End of regular registration period)

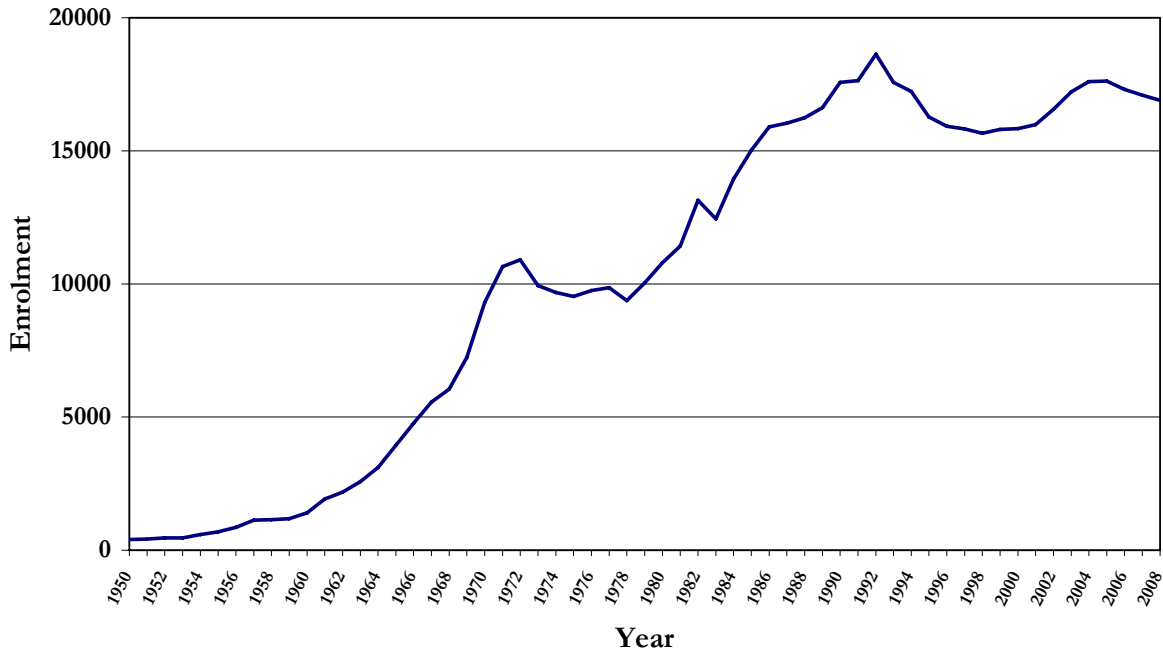

Degrees, Diplomas, and Certificates Conferred 1998-2008

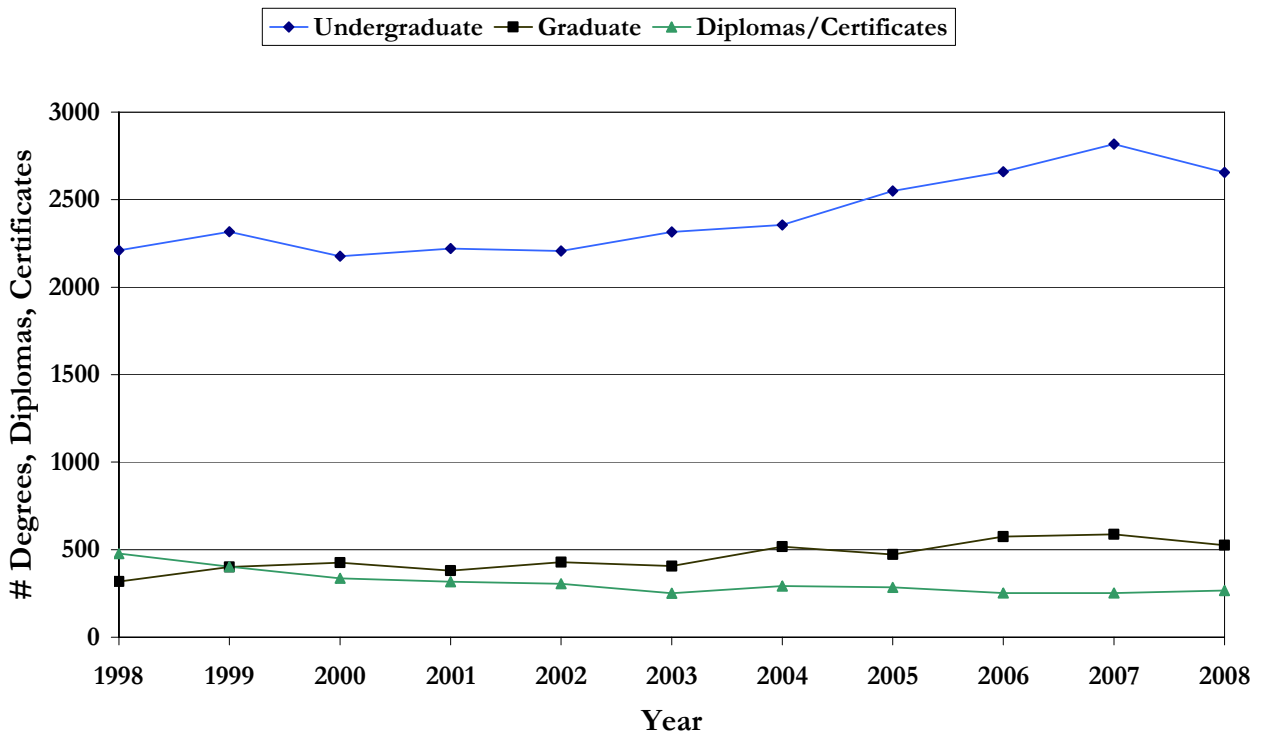

Table 5A
Student Enrolment by Faculty and School - Fall Semester
 (End of regular registration)

Faculty and School	2008	2007	2006	2005	2004
Undergraduate Students Total					
Arts	3,463	3,753	4,022	4,126	4,242
Business Administration	1,144	1,165	1,208	1,294	1,201
Education	818	933	1,027	1,043	1,011
Engineering & Applied Science	1,054	1,249	1,280	1,226	1,183
Human Kinetics & Recreation	298	298	298	282	291
Lifelong Learning*	178	191	202	271	258
Marine Institute	285	312	337	320	318
Medicine	248	248	238	239	233
Music	155	166	160	160	154
Nursing	1,065	1,004	970	938	951
Pharmacy	156	133	117	115	111
Science	2,532	2,509	2,490	2,521	2,592
Social Work	136	136	135	135	134
SWGCG**	1,037	465	297	254	241
Unspecified/Other	1,908	2,227	2,252	2,403	2,494
Sub-total	14,477	14,789	15,033	15,327	15,414
Graduate Students Total					
Arts	390	380	333	339	326
Business Administration	109	115	111	130	137
Education	600	567	556	583	573
Engineering & Applied Science	262	256	240	232	205
Graduate Studies - Interdisciplinary	52	59	46	45	41
Human Kinetics & Recreation	61	36	36	35	39
Marine Institute	22	14	17	21	18
Medicine	208	199	185	166	142
Music	24	26	20	14	7
Nursing	68	66	73	95	90
Pharmacy	7	9	8	6	6
Science	527	504	475	479	443
Social Work	73	61	51	59	57
Unspecified	12	10	121	91	96
Sub-total	2,415	2,302	2,272	2,295	2,187
Total	<u>16,892</u>	<u>17,091</u>	<u>17,305</u>	<u>17,622</u>	<u>17,601</u>

See notes at beginning of this section.

*As of 2008, Continuing Education is included in Lifelong Learning. The values for 2004-08 have been restated to reflect this change and are not comparable to previous Fact Books.

**As of 2008, all students studying at the Corner Brook campus are included in SWGC. In previous years, students at the Corner Brook campus were counted in their respective faculty. The values for 2008 have been restated to reflect this change and are not comparable to previous years.

Table 5B
Student Enrolment by Faculty and School - Fall Semester
 (End of regular registration)

Faculty and School	2008	2007	2006	2005	2004
Undergraduate Students Full-time					
Arts	2,949	3,241	3,509	3,664	3,780
Business Administration	1,018	1,026	1,053	1,154	1,062
Education	642	779	850	872	838
Engineering & Applied Science	1,039	1,220	1,264	1,192	1,150
Human Kinetics & Recreation	291	286	283	274	282
Lifelong Learning*	38	44	42	73	63
Marine Institute	47	62	72	83	86
Medicine	248	248	237	238	232
Music	154	164	156	154	151
Nursing	936	898	885	853	867
Pharmacy	154	133	117	115	111
Science	2,413	2,387	2,370	2,397	2,467
Social Work	135	134	132	126	121
SWG C**	984	447	282	245	234
Unspecified/Other	1,221	1,565	1,557	1,744	1,747
Sub-total	12,269	12,634	12,809	13,184	13,191
Graduate Students Full-time					
Arts	366	356	306	309	298
Business Administration	33	34	44	52	63
Education	123	131	132	125	126
Engineering & Applied Science	212	200	179	177	153
Graduate Studies - Interdisciplinary	10	17	12	9	16
Human Kinetics & Recreation	30	29	31	27	32
Marine Institute	11	6	8	10	9
Medicine	109	105	97	96	87
Music	24	26	19	14	7
Nursing	5	5	12	22	17
Pharmacy	7	9	7	6	5
Science	456	450	427	435	399
Social Work	19	28	19	27	26
Unspecified	5	7	80	66	70
Sub-total	1,410	1,403	1,373	1,375	1,308
Total	<u>13,679</u>	<u>14,037</u>	<u>14,182</u>	<u>14,559</u>	<u>14,499</u>

*As of 2008, Continuing Education is included in Lifelong Learning. The values for 2004-08 have been restated to reflect this change and are not comparable to previous Fact Books.

**As of 2008, all students studying at the Corner Brook campus are included in SWGC. In previous years, students at the Corner Brook campus were counted in their respective faculty. The values for 2008 have been restated to reflect this change and are not comparable to previous years.

Table 5C
Student Enrolment by Faculty and School - Fall Semester

(End of regular registration)

Faculty and School	2008	2007	2006	2005	2004
Undergraduate Students Part-time					
Arts	514	512	513	462	462
Business Administration	126	139	155	140	139
Education	176	154	177	171	173
Engineering & Applied Science	15	29	16	34	33
Human Kinetics & Recreation	7	12	15	8	9
Lifelong Learning*	140	147	160	198	195
Marine Institute	238	250	265	237	232
Medicine	0	0	1	1	1
Music	1	2	4	6	3
Nursing	129	106	85	85	84
Pharmacy	2	0	0	-	-
Science	119	122	120	124	125
Social Work	1	2	3	9	13
SWG C**	53	18	15	9	7
Unspecified/Other	687	662	695	659	747
Sub-total	2,208	2,155	2,224	2,143	2,223
Graduate Students Part-time					
Arts	24	24	27	30	28
Business Administration	76	81	67	78	74
Education	477	436	424	458	447
Engineering & Applied Science	50	56	61	55	52
Graduate Studies - Interdisciplinary	42	42	34	36	25
Human Kinetics & Recreation	31	7	5	8	7
Marine Institute	11	8	9	11	9
Medicine	99	94	88	70	55
Music	0	0	1	-	-
Nursing	63	61	61	73	73
Pharmacy	0	0	1	-	1
Science	71	54	48	44	44
Social Work	54	33	32	32	31
Unspecified	7	3	41	25	33
Sub-total	1,005	899	899	920	879
Total	<u>3,213</u>	<u>3,054</u>	<u>3,123</u>	<u>3,063</u>	<u>3,102</u>

*As of 2008, Continuing Education is included in Lifelong Learning. The values for 2004-08 have been restated to reflect this change and are not comparable to previous Fact Books.

**As of 2008, all students studying at the Corner Brook campus are included in SWGC. In previous years, students at the Corner Brook campus were counted in their respective faculty. The values for 2008 have been restated to reflect this change and are not comparable to previous years.

Table 6A
Total Enrolment by Age and Gender - Fall Semester
 (End of regular registration)

	2008			2007			2006		
Age	M	F	Total	M	F	Total	M	F	Total
Full-time									
16-18	746	1,258	2,004	769	1,359	2,128	779	1,229	2,008
19-20	1,452	2,459	3,911	1,508	2,454	3,962	1,544	2,526	4,070
21-23	1,770	2,627	4,397	1,738	2,720	4,458	1,788	2,803	4,591
24-25	567	722	1,289	607	755	1,362	609	770	1,379
26-30	598	648	1,246	605	698	1,303	575	696	1,271
>30	335	497	832	344	480	824	378	485	863
Sub-total	5,468	8,211	13,679	5,571	8,466	14,037	5,673	8,509	14,182
Part-time									
16-18	8	11	19	10	10	20	16	11	27
19-20	39	45	84	40	58	98	42	67	109
21-23	120	219	339	126	200	326	130	217	347
24-25	103	187	290	101	182	283	94	165	259
26-30	288	464	752	233	383	616	235	408	643
>30	659	1,070	1,729	704	1,007	1,711	718	1,020	1,738
Sub-total	1,217	1,996	3,213	1,214	1,840	3,054	1,235	1,888	3,123
Total	<u>6,685</u>	<u>10,207</u>	<u>16,892</u>	<u>6,785</u>	<u>10,306</u>	<u>17,091</u>	<u>6,908</u>	<u>10,397</u>	<u>17,305</u>

See notes at beginning of this section.

Total for Table 6 A,B,C exclude post-graduates (medicine).

Table 6B
Undergraduate Enrolment by Age and Gender - Fall Semester
 (End of regular registration)

	2008			2007			2006		
Age	M	F	Total	M	F	Total	M	F	Total
Full-time									
16-18	746	1,258	2,004	769	1,359	2,128	779	1,229	2,008
19-20	1,450	2,459	3,909	1,508	2,454	3,962	1,544	2,526	4,070
21-23	1,697	2,532	4,229	1,672	2,632	4,304	1,728	2,733	4,461
24-25	430	605	1,035	481	609	1,090	485	616	1,101
26-30	337	403	740	353	430	783	351	436	787
>30	112	240	352	125	242	367	148	234	382
Sub-total	4,772	7,497	12,269	4,908	7,726	12,634	5,035	7,774	12,809
Part-time									
16-18	8	11	19	10	10	20	16	11	27
19-20	39	45	84	40	58	98	42	67	109
21-23	117	213	330	123	193	316	127	209	336
24-25	92	152	244	96	157	253	82	148	230
26-30	198	280	478	150	247	397	165	264	429
>30	378	675	1,053	432	639	1,071	426	667	1,093
Sub-total	832	1,376	2,208	851	1,304	2,155	858	1,366	2,224
Total	<u>5,604</u>	<u>8,873</u>	<u>14,477</u>	<u>5,759</u>	<u>9,030</u>	<u>14,789</u>	<u>5,893</u>	<u>9,140</u>	<u>15,033</u>

Table 6C
Graduate Enrolment by Age and Gender - Fall Semester
 (End of regular registration)

Age	2008			2007			2006		
	M	F	Total	M	F	Total	M	F	Total
Full-time									
16-18	0	0	0	0	0	0	0	0	0
19-20	2	0	2	0	0	0	0	0	0
21-23	73	95	168	66	88	154	60	70	130
24-25	137	117	254	126	146	272	124	154	278
26-30	261	245	506	252	268	520	224	260	484
>30	223	257	480	219	238	457	230	251	481
Sub-total	696	714	1,410	663	740	1,403	638	735	1,373
Part-time									
16-18	0	0	0	0	0	0	0	0	0
19-20	0	0	0	0	0	0	0	0	0
21-23	3	6	9	3	7	10	3	8	11
24-25	11	35	46	5	25	30	12	17	29
26-30	90	184	274	83	136	219	70	144	214
>30	281	395	676	272	368	640	292	353	645
Sub-total	385	620	1,005	363	536	899	377	522	899
Total	<u>1,081</u>	<u>1,334</u>	<u>2,415</u>	<u>1,026</u>	<u>1,276</u>	<u>2,302</u>	<u>1,015</u>	<u>2,257</u>	<u>2,272</u>

Table 7
Undergraduate Students by Faculty and School and Gender - Fall Semester
 (End of regular registration)

Faculty and School	2008			2007			2006		
	M	F	Total	M	F	Total	M	F	Total
Full-time									
Arts	959	1,990	2,949	1,079	2,162	3,241	1,164	2,345	3,509
Business Administration	450	568	1,018	474	552	1,026	487	566	1,053
Education	145	497	642	143	636	779	157	693	850
Engineering & Applied Science	792	247	1,039	962	258	1,220	1,011	253	1,264
Human Kinetics & Recreation	122	169	291	111	175	286	118	165	283
Lifelong Learning*	15	23	38	21	23	44	16	26	42
Marine Institute	34	13	47	43	19	62	52	20	72
Medicine	106	142	248	111	137	248	99	138	237
Music	65	89	154	61	103	164	57	99	156
Nursing	80	856	936	81	817	898	74	811	885
Pharmacy	51	103	154	41	92	133	34	83	117
Science	1,106	1,307	2,413	1,024	1,363	2,387	1,021	1,349	2,370
Social Work	14	121	135	13	121	134	11	121	132
SWGC	350	634	984	150	297	447	94	188	282
Unspecified/Other	484	737	1,221	594	971	1,565	640	917	1,557
Sub-total	4,773	7,496	12,269	4,908	7,726	12,634	5,035	7,774	12,809
Percentage (M/F)	39%	61%		39%	61%		39%	61%	
Part-time									
Arts	163	351	514	158	354	512	175	338	513
Business Administration	42	84	126	45	94	139	44	111	155
Education	39	137	176	50	104	154	60	117	177
Engineering & Applied Science	13	2	15	23	6	29	12	4	16
Human Kinetics & Recreation	6	1	7	4	8	12	7	8	15
Lifelong Learning*	46	94	140	47	100	147	49	111	160
Marine Institute	170	68	238	177	73	250	185	80	265
Medicine	0	0	0	0	0	0	0	1	1
Music	1	0	1	2	0	2	2	2	4
Nursing	8	121	129	5	101	106	6	79	85
Pharmacy	1	1	2	0			0	0	0
Science	72	47	119	67	55	122	59	61	120
Social Work	0	1	1	0	2	2	2	1	3
SWGC	22	31	53	9	9	18	4	11	15
Unspecified/Other	250	437	687	264	398	662	253	442	695
Sub-total	833	1,375	2,208	851	1,304	2,155	858	1,366	2,224
Percentage (M/F)	38%	62%		39%	61%		39%	61%	
Total	5,606	8,871	14,477	5,759	9,030	14,789	5,893	9,140	15,033
Percentage (M/F)	39%	61%		39%	61%		39%	61%	

See notes at beginning of this section.

*As of 2008, Continuing Education is included in Lifelong Learning. The values for 2006-08 have been restated to reflect this change and are not comparable to previous Fact Books.

Table 8
Graduate Students by Faculty and School and Gender - Fall Semester
 (End of regular registration)

Faculty and School	2008			2007			2006		
	M	F	Total	M	F	Total	M	F	Total
Full-time									
Arts	143	223	366	142	214	356	127	179	306
Business Administration	21	12	33	17	17	34	17	27	44
Education	38	85	123	40	91	131	40	92	132
Engineering & Applied Science	162	50	212	153	47	200	138	41	179
Graduate Studies - Interdisciplinary	7	3	10	6	11	17	3	9	12
Human Kinetics & Recreation	15	15	30	18	11	29	17	14	31
Marine Institute	6	5	11	2	4	6	4	4	8
Medicine	48	61	109	38	67	105	32	65	97
Music	8	16	24	5	21	26	4	15	19
Nursing	1	4	5	0	5	5	0	12	12
Pharmacy	4	3	7	5	4	9	4	3	7
Science	237	219	456	229	221	450	216	211	427
Social Work	4	15	19	5	23	28	3	16	19
Unspecified	2	3	5	3	4	7	33	47	80
Sub-total	696	714	1,410	663	740	1,403	638	735	1,373
Percentage (M/F)	49%	51%		47%	53%		46%	54%	
Part-time									
Arts	13	11	24	16	8	24	19	8	27
Business Administration	39	37	76	44	37	81	41	26	67
Education	164	313	477	155	281	436	154	270	424
Engineering & Applied Science	43	7	50	51	5	56	55	6	61
Graduate Studies - Interdisciplinary	10	32	42	14	28	42	12	22	34
Human Kinetics & Recreation	21	10	31	4	3	7	2	3	5
Marine Institute	7	4	11	5	3	8	6	3	9
Medicine	33	66	99	32	62	94	27	61	88
Music	0	0	0	0	0	0	1	0	1
Nursing	3	60	63	4	57	61	4	57	61
Pharmacy	0	0	0	0	0	0	1	0	1
Science	37	34	71	27	27	54	30	18	48
Social Work	12	42	54	8	25	33	6	26	32
Unspecified	3	4	7	3	0	3	19	22	41
Sub-total	385	620	1,005	363	536	899	377	522	899
Percentage	38%	62%		40%	60%		42%	58%	
Total	1,081	1,334	2,415	1,026	1,276	2,302	1,015	1,257	2,272
Percentage (M/F)	45%	55%		45%	55%		45%	55%	

See notes at beginning of this section.

Table 9
Total Full-time Undergraduate Students by Major and Year - Fall 2008
 (End of regular registration)

<u>Major</u>	1 st Major					Total 1 st Major	Total 2 nd Major	Total All Majors
	Y1	Y2	Y3	Y4	Y5			
Anthropology	10	1	2	1	0	14	5	19
Anthropology (Applied)	0	1	0	0	0	1	0	1
Anthropology - Archaeology	4	10	13	21	14	62	9	71
Anthropology - Social/Cultural	2	3	12	11	5	33	7	40
Archeology/Phys. Anthropology	8	2	4	6	3	23	8	31
Behavioral Neuroscience	0	9	21	27	5	62	21	83
Biochemistry	0	32	35	35	10	112	13	125
Biochemistry - Dietetics	0	0	1	6	1	8	0	8
Biochemistry - Nutrition	0	21	32	37	9	99	14	113
Biology	0	44	82	74	15	215	9	224
Biology - Cell/Microbiology	0	0	0	3	1	4	1	5
Business Administration	5	116	191	248	246	806	13	819
Business Administration (SWGIC)	1	3	10	10	3	27	1	28
Business Admin (SWGIC – direct entry)	9	0	0	0	0	9	0	9
Business Administration Terms A/B~	44	21	1	0	0	66	0	66
Canadian Studies	2	0	1	0	0	3	3	6
Chemistry	1	19	23	22	11	76	5	81
Classics	2	1	5	6	0	14	9	23
Commerce (Co-op) Terms A/B~	152	2	0	0	0	154	2	156
Computer Science	3	16	16	19	7	61	16	77
Computer Science (Software Engineering)	0	0	0	1	0	1	0	1
Drama and Music	6	1	1	0	1	9	3	12
Earth Sciences	0	32	39	55	21	147	7	154
Economics	6	8	9	8	2	33	30	63
Economics Co-operative	0	1	3	3	3	10	0	10
Education - Adult Teacher Education	0	1	0	0	1	2	0	2
Education - DTE Conjoint (Int./Secondary)	2	0	1	0	17	20	0	20
Education - High School	0	0	0	0	1	1	0	1
Education - Intermediate/Secondary	63	7	2	3	130	205	0	205
Education - Primary/Elementary	0	8	45	117	219	389	0	389
Education - Special	0	0	0	0	30	30	0	30
Engineering	0	136	31	3	4	174	0	174
Engineering One	155	32	7	2	4	200	0	200
Engineering - Civil	0	2	24	28	84	138	3	141
Engineering - Computer	0	0	0	0	27	27	0	27
Engineering - Electrical	0	0	0	4	49	53	1	54
Engineering - Electrical/Computer	0	0	38	38	10	86	1	87
Engineering - Mechanical	0	0	88	72	147	307	2	309
Engineering - Ocean & Naval Architecture	0	0	20	18	31	69	0	69
Engineering - Term A/B ~	2	2	0	0	0	4	1	5
English	65	80	94	110	49	398	70	468
English (SWGIC)	13	8	12	11	2	46	1	47
English Language & Literature	4	0	0	0	0	4	0	4
English – Theatre and Drama	0	0	1	0	0	1	0	1
Environmental Physics	0	1	1	0	0	2	0	2
Environmental Science - Biology	10	7	10	11	4	42	0	42
Environmental Science - Chemistry	3	6	6	3	3	21	0	21
Environmental Studies	5	5	8	12	5	34	1	35
Folklore	4	2	9	8	1	24	3	27
French	19	43	52	37	20	171	60	231
General Science	19	19	8	4	4	54	0	54
Geography	11	13	30	35	12	101	20	121
German	1	1	4	7	3	16	9	25
Greek & Roman Studies	0	1	2	0	0	3	1	4
Historical Studies	5	6	7	4	1	23	0	23
History	41	38	24	40	14	157	55	212
Humanities	1	0	0	0	0	1	0	1
Humanities (SWGIC)	1	0	4	2	0	7	0	7
Kinesiology	30	41	29	41	18	159	1	160
Linguistics	12	12	27	13	5	69	14	83
Marine Biology	0	0	0	1	1	2	1	3
Mathematics	1	0	0	0	0	1	0	1
Mathematics – Applied	0	10	20	24	6	60	10	70
Mathematics - Pure	1	11	21	23	12	68	20	88

Table 9 - continued
Total Full-time Undergraduate Students by Major and Year - Fall 2008

(End of regular registration)

<u>Major</u>	1 st Major					Total 1 st Major	Total 2 nd Major	Total All Majors
	Y1	Y2	Y3	Y4	Y5			
Medicine	26	0	29	44	149	248	7	255
Medieval Studies	2	1	0	0	0	3	1	4
Music	21	43	21	15	4	104	0	104
Music - Conjoint Degrees	0	0	3	0	11	14	4	18
Music – History & Literature	0	0	1	3	2	6	0	6
Music - Performance	0	0	7	7	4	18	2	20
Music - Theory & Composition	0	0	4	4	3	11	1	12
Music Education	10	4	3	1	7	25	16	41
Nursing - Collaborative	92	189	173	210	208	872	0	872
Nursing - Fast Track	3	4	3	3	44	57	0	57
Nursing - Post RN	0	0	1	1	1	3	0	3
Performance	0	0	0	1	0	1	1	2
Pharmacy	1	13	22	22	100	158	0	158
Philosophy	7	5	10	10	6	38	17	55
Physical Education	2	0	0	2	2	6	0	6
Physical Education - Teaching	7	14	29	32	17	99	0	99
Physics	0	3	5	8	9	25	28	53
Political Science	29	47	60	54	25	215	69	284
Post Education	1	0	0	0	3	4	0	4
Post RN-Nurse Practitioner	0	0	4	3	0	7	0	7
Post Secondary Ed. (1 st Degree)	0	0	3	0	3	6	0	6
Post Secondary Ed. (2 nd Degree)	1	0	0	0	3	4	0	4
Post Secondary Education	0	0	0	0	1	1	0	1
Pre-Biochemistry	73	37	8	1	2	121	0	121
Pre-Biochemistry (Nutrition)	17	10	5	0	0	32	0	32
Pre-Biology	99	56	11	5	1	172	0	172
Pre-Business Administration	39	125	72	33	9	278	15	293
Pre-Business Administration (SWG C)	1	1	1	0	0	3	0	3
Pre-Chemistry	25	18	4	0	0	47	0	47
Pre-Earth Sciences	21	10	1	2	1	35	1	36
Pre-Education (Elementary)	0	0	1	0	0	1	0	1
Pre-Education (Primary/Elementary)	102	135	55	13	4	309	0	309
Pre-Education (Primary)	0	1	0	0	0	1	0	1
Pre-Engineering	152	130	14	2	1	299	5	304
Pre-iBBA	24	19	5	0	0	48	0	48
Pre-Pharmacy	108	74	8	4	2	196	0	196
Pre-Physical Education	2	0	0	0	0	2	0	2
Pre-Post Secondary Education	0	0	0	0	1	1	0	1
Pre-Psychology	65	41	15	2	0	123	0	123
Pre-Social Work	71	59	19	0	2	151	0	151
Pre-Technology	2	2	2	0	0	6	0	6
Psychology	1	34	75	92	36	238	35	273
Psychology (SWG C)	20	21	28	20	4	93	6	99
Recreation	2	3	14	6	6	31	0	31
Religious Studies	1	4	11	12	9	37	21	58
Russian Language & Literature	0	2	2	2	2	8	13	21
Social/Cultural Studies	3	1	7	4	1	16	3	19
Social Work	0	0	0	1	2	3	0	3
Social Work (1 st degree)	0	0	26	44	62	132	1	133
Sociology	18	28	60	53	11	170	55	225
Sociology & Anthropology	5	9	4	6	4	28	7	35
Spanish	0	2	1	0	0	3	3	6
Statistics	0	1	2	1	0	4	4	8
Sustainable Resource Management	5	4	0	1	1	11	0	11
Theatre	13	16	19	12	3	63	0	63
Tourism Studies	2	5	5	2	1	15	2	17
Visual Arts	13	18	19	15	7	72	0	72
Women's Studies	0	1	2	1	0	4	0	4
No First Major*	0	0	0	0	0	0	43	43
Not applicable	25	34	20	8	19	106	95	201
Not specified	1,073	702	244	80	103	2,202	1	2,203
Other	40	7	3	4	11	65	1	66
Total	2,947	2,768	2,267	2,110	2,177	12,269	906	13,175

~ Business Admin. Terms A/B~, Commerce (Co-op) Terms A/B, Engineering Terms A/B, and Pre- designations as indicated on students' applications.

*Note: In the following fields students declared second majors: Clinical Epidemiology Research (1); Electronic Engineering (1); Food Technology (1); Integrated Coastal/Ocean Mgmt (1); Marine Environmental Technology (1); Police Studies (4); Pre-Forestry (1); Pre-Maritime Studies (1); Primary Technology Year (11); Quality Management (1); Technology Education (20).

Table 9A
Full-time Undergraduate Students (SWG) by Major and Year - Fall 2008
 (End of regular registration)

Major	1 st Major					Total 1 st Major	Total 2 nd Major	Total All Majors
	Y1	Y2	Y3	Y4	Y5			
Anthropology	0	1	0	0	0	1	0	1
Anthropology (Applied)	0	0	0	0	0	0	0	0
Anthropology - Archaeology	0	0	0	1	0	1	0	1
Anthropology - Social/Cultural	0	2	0	0	0	2	0	2
Archeology/Phys. Anthropology	0	0	0	0	0	0	0	0
Behavioral Neuroscience	0	0	0	0	0	0	0	0
Biochemistry	0	2	0	0	0	2	0	2
Biochemistry - Dietetics	0	0	0	0	0	0	0	0
Biochemistry - Nutrition	0	0	0	0	0	0	0	0
Biology	0	0	0	0	0	0	0	0
Biology - Cell/Microbiology	0	0	0	0	0	0	0	0
Business Administration	1	2	3	1	0	7	0	7
Business Administration (SWG)	1	3	10	9	3	26	0	26
Business Admin (SWG – direct entry)	9	0	0	0	0	9	0	9
Business Administration Terms A/B~	0	0	0	0	0	0	0	0
Canadian Studies	0	0	0	0	0	0	0	0
Chemistry	0	0	0	0	0	0	0	0
Classics	0	0	0	0	0	0	0	0
Commerce (Co-op) Terms A/B~	5	0	0	0	0	5	0	5
Computer Science	0	0	0	0	0	0	0	0
Computer Science (Software Engineering)	0	0	0	0	0	0	0	0
Drama and Music	0	0	0	0	0	0	1	1
Earth Sciences	0	0	0	0	0	0	0	0
Economics	0	0	0	0	0	0	1	1
Economics Co-operative	0	0	0	0	0	0	0	0
Education - Adult Teacher Education	0	0	0	0	0	0	0	0
Education - DTE Conjoint (Int./Secondary)	0	0	0	0	0	0	0	0
Education - High School	0	0	0	0	0	0	0	0
Education - Intermediate/Secondary	0	0	0	0	0	0	0	0
Education - Primary/Elementary	0	0	0	19	22	41	0	41
Education - Special	0	0	0	0	0	0	0	0
Engineering	0	1	0	0	0	1	0	1
Engineering One	9	2	0	0	0	11	0	11
Engineering - Civil	0	0	0	0	0	0	0	0
Engineering - Computer	0	0	0	0	0	0	0	0
Engineering - Electrical	0	0	0	0	0	0	0	0
Engineering - Electrical/Computer	0	0	0	0	0	0	0	0
Engineering - Mechanical	0	0	0	0	0	0	0	0
Engineering - Ocean & Naval Architecture	0	0	0	0	0	0	0	0
Engineering - Term A/B ~	0	0	0	0	0	0	0	0
English	5	0	0	0	0	5	0	5
English (SWG)	11	7	11	10	2	41	1	42
English Language & Literature	4	0	0	0	0	4	0	4
English – Theatre and Drama	0	0	0	0	0	0	0	0
Environmental Physics	0	0	0	0	0	0	0	0
Environmental Science - Biology	10	6	9	10	4	39	0	39
Environmental Science - Chemistry	3	6	5	2	3	19	0	19
Environmental Studies	5	5	7	11	5	33	0	33
Folklore	0	0	0	0	0	0	0	0
French	1	0	1	0	0	2	0	2
General Science	19	17	8	4	3	51	0	51
Geography	1	1	2	0	0	4	1	5
German	0	0	0	0	0	0	0	0
Greek & Roman Studies	0	0	0	0	0	0	0	0
Historical Studies	5	5	7	4	1	22	0	22
History	1	0	1	1	0	3	0	3
Humanities	1	0	0	0	0	1	0	1
Humanities (SWG)	1	0	4	2	0	7	0	7
Kinesiology	1	0	0	0	0	1	0	1
Linguistics	0	0	0	0	0	0	0	0
Marine Biology	0	0	0	0	0	0	0	0
Mathematics	0	0	0	0	0	0	0	0
Mathematics – Applied	0	0	0	0	0	0	0	0
Mathematics - Pure	0	1	1	0	0	2	1	3

Table 9A - continued
Full-time Undergraduate Students (SWG) by Major and Year - Fall 2008
 (End of regular registration)

<u>Major</u>	1 st Major					Total 1 st Major	Total 2 nd Major	Total All Majors
	Y1	Y2	Y3	Y4	Y5			
Medicine	0	0	0	0	0	0	0	0
Medieval Studies	0	0	0	0	0	0	0	0
Music	0	0	0	0	0	0	0	0
Music - Conjoint Degrees	0	0	0	0	0	0	0	0
Music – History & Literature	0	0	0	0	0	0	0	0
Music - Performance	0	0	0	0	0	0	0	0
Music - Theory & Composition	0	0	0	0	0	0	0	0
Music Education	0	0	0	0	0	0	0	0
Nursing - Collaborative	0	1	0	0	0	1	0	1
Nursing - Fast Track	0	0	0	0	0	0	0	0
Nursing - Post RN	0	0	0	0	0	0	0	0
Performance	0	0	0	0	0	0	0	0
Pharmacy	0	0	0	0	0	0	0	0
Philosophy	0	0	0	0	0	0	0	0
Physical Education	0	0	0	0	0	0	0	0
Physical Education - Teaching	1	0	1	0	0	2	0	2
Physics	0	0	0	0	0	0	0	0
Political Science	1	0	0	1	0	2	1	3
Post Education	0	0	0	0	0	0	0	0
Post RN-Nurse Practitioner	0	0	0	0	0	0	0	0
Post Secondary Ed. (1 st Degree)	0	0	0	0	0	0	0	0
Post Secondary Ed. (2 nd Degree)	0	0	0	0	0	0	0	0
Post Secondary Education	0	0	0	0	0	0	0	0
Pre-Biochemistry	4	2	0	0	0	6	0	6
Pre-Biochemistry (Nutrition)	3	0	0	0	0	3	0	3
Pre-Biology	7	3	0	0	0	10	0	10
Pre-Business Administration	2	7	4	0	0	13	0	13
Pre-Business Administration (SWG)	1	1	1	0	0	3	0	3
Pre-Chemistry	3	0	2	0	0	5	0	5
Pre-Earth Sciences	1	0	0	0	0	1	0	1
Pre-Education (Elementary)	0	0	1	0	0	1	0	1
Pre-Education (Primary/Elementary)	25	18	12	2	1	58	0	58
Pre-Education (Primary)	0	1	0	0	0	1	0	1
Pre-Engineering	6	10	0	0	0	16	0	16
Pre-iBBA	0	0	1	0	0	1	0	1
Pre-Pharmacy	11	14	1	0	0	26	0	26
Pre-Physical Education	2	0	0	0	0	2	0	2
Pre-Post Secondary Education	0	0	0	0	0	0	0	0
Pre-Psychology	0	0	0	0	0	0	0	0
Pre-Social Work	4	2	1	0	1	8	0	8
Pre-Technology	0	0	0	0	0	0	0	0
Psychology	1	3	0	0	0	4	0	4
Psychology (SWG)	19	21	28	19	4	91	0	91
Recreation	0	0	0	0	0	0	0	0
Religious Studies	0	0	0	0	0	0	0	0
Russian Language & Literature	0	0	0	0	0	0	0	0
Social/Cultural Studies	3	1	7	4	1	16	0	16
Social Work	0	0	0	0	0	0	0	0
Social Work (1 st degree)	0	0	0	0	0	0	0	0
Sociology	0	0	0	0	0	0	0	0
Sociology & Anthropology	1	0	0	0	0	1	0	1
Spanish	0	0	0	0	0	0	0	0
Statistics	0	0	0	0	0	0	0	0
Sustainable Resource Management	5	4	0	1	1	11	0	11
Theatre	13	16	19	12	3	63	0	63
Tourism Studies	2	5	5	2	1	15	0	15
Visual Arts	12	18	19	15	6	70	0	70
Women's Studies	0	0	0	0	0	0	0	0
No First Major	0	0	0	0	0	0	0	0
Not applicable	0	0	0	0	0	0	1	1
Not specified	141	53	10	5	4	213	1	214
Other	1	0	0	0	0	1	0	1
Total	362	241	181	136	64	984	8	992

~ Business Admin. Terms A/B~, Commerce (Co-op) Terms A/B, Engineering Terms A/B, and Pre- designations as indicated on students' applications.

Table 9B
Full-time Undergraduate Students (St. John's) by Major and Year - Fall 2008
 (End of regular registration)

<u>Major</u>	1 st Major					Total 1 st Major	Total 2 nd Major	Total All Majors
	Y1	Y2	Y3	Y4	Y5			
Anthropology	10	0	2	1	0	13	5	18
Anthropology (Applied)	0	1	0	0	0	1	0	1
Anthropology - Archaeology	4	10	13	20	14	61	9	70
Anthropology - Social/Cultural	2	1	12	11	5	31	7	38
Archeology/Phys. Anthropology	8	2	4	6	3	23	8	31
Behavioral Neuroscience	0	9	21	27	5	62	21	83
Biochemistry	0	30	35	35	10	110	13	123
Biochemistry - Dietetics	0	0	1	6	1	8	0	8
Biochemistry - Nutrition	0	21	32	37	9	99	14	113
Biology	0	44	82	74	15	215	9	224
Biology - Cell/Microbiology	0	0	0	3	1	4	1	5
Business Administration	4	114	188	247	246	799	13	812
Business Administration (SWGIC)	0	0	0	1	0	1	1	2
Business Admin (SWGIC – direct entry)	0	0	0	0	0	0	0	0
Business Administration Terms A/B~	44	21	1	0	0	66	0	66
Canadian Studies	2	0	1	0	0	3	3	6
Chemistry	1	19	23	22	11	76	5	81
Classics	2	1	5	6	0	14	9	23
Commerce (Co-op) Terms A/B~	147	2	0	0	0	149	2	151
Computer Science	3	16	16	19	7	61	16	77
Computer Science (Software Engineering)	0	0	0	1	0	1	0	1
Drama and Music	6	1	1	0	1	9	2	11
Earth Sciences	0	32	39	55	21	147	7	154
Economics	6	8	9	8	2	33	29	62
Economics Co-operative	0	1	3	3	3	10	0	10
Education - Adult Teacher Education	0	1	0	0	1	2	0	2
Education - DTE Conjoint (Int./Secondary)	2	0	1	0	17	20	0	20
Education - High School	0	0	0	0	1	1	0	1
Education - Intermediate/Secondary	63	7	2	3	130	205	0	205
Education - Primary/Elementary	0	8	45	98	197	348	0	348
Education - Special	0	0	0	0	30	30	0	30
Engineering	0	135	31	3	4	173	0	173
Engineering One	146	30	7	2	4	189	0	189
Engineering - Civil	0	2	24	28	84	138	3	141
Engineering - Computer	0	0	0	0	27	27	0	27
Engineering - Electrical	0	0	0	4	49	53	1	54
Engineering - Electrical/Computer	0	0	38	38	10	86	1	87
Engineering - Mechanical	0	0	88	72	147	307	2	309
Engineering - Ocean & Naval Architecture	0	0	20	18	31	69	0	69
Engineering - Term A/B ~	2	2	0	0	0	4	1	5
English	60	80	94	110	49	393	70	463
English (SWGIC)	2	1	1	1	0	5	0	5
English Language & Literature	0	0	0	0	0	0	0	0
English – Theatre and Drama	0	0	1	0	0	1	0	1
Environmental Physics	0	1	1	0	0	2	0	2
Environmental Science - Biology	0	1	1	1	0	3	0	3
Environmental Science - Chemistry	0	0	1	1	0	2	0	2
Environmental Studies	0	0	1	0	0	1	1	2
Folklore	4	2	9	8	1	24	3	27
French	18	43	51	37	20	169	60	229
General Science	0	2	0	0	1	3	0	3
Geography	10	12	28	35	12	97	19	116
German	1	1	4	7	3	16	9	25
Greek & Roman Studies	0	1	2	0	0	3	1	4
Historical Studies	0	1	0	0	0	1	0	1
History	40	38	23	39	14	154	55	209
Humanities	0	0	0	0	0	0	0	0
Humanities (SWGIC)	0	0	0	0	0	0	0	0
Kinesiology	29	41	29	41	18	158	1	159
Linguistics	12	12	27	13	5	69	14	83
Marine Biology	0	0	0	1	1	2	1	3
Mathematics	1	0	0	0	0	1	0	1
Mathematics – Applied	0	10	20	24	6	60	10	70
Mathematics - Pure	1	10	20	23	12	66	19	85

Table 9B - continued
Full-time Undergraduate Students (St. John's) by Major and Year - Fall 2008

(End of regular registration)

<u>Major</u>	1 st Major					Total 1 st Major	Total 2 nd Major	Total All Majors
	Y1	Y2	Y3	Y4	Y5			
Medicine	26	0	29	44	149	248	7	255
Medieval Studies	2	1	0	0	0	3	1	4
Music	21	43	21	15	4	104	0	104
Music - Conjoint Degrees	0	0	3	0	11	14	4	18
Music – History & Literature	0	0	1	3	2	6	0	6
Music - Performance	0	0	7	7	4	18	2	20
Music - Theory & Composition	0	0	4	4	3	11	1	12
Music Education	10	4	3	1	7	25	16	41
Nursing - Collaborative	92	188	173	210	208	871	0	871
Nursing - Fast Track	3	4	3	3	44	57	0	57
Nursing - Post RN	0	0	1	1	1	3	0	3
Performance	0	0	0	1	0	1	1	2
Pharmacy	1	13	22	22	100	158	0	158
Philosophy	7	5	10	10	6	38	17	55
Physical Education	2	0	0	2	2	6	0	6
Physical Education - Teaching	6	14	28	32	17	97	0	97
Physics	0	3	5	8	9	25	28	53
Political Science	28	47	60	53	25	213	68	281
Post Education	1	0	0	0	3	4	0	4
Post RN-Nurse Practitioner	0	0	4	3	0	7	0	7
Post Secondary Ed. (1 st Degree)	0	0	3	0	3	6	0	6
Post Secondary Ed. (2 nd Degree)	1	0	0	0	3	4	0	4
Post Secondary Education	0	0	0	0	1	1	0	1
Pre-Biochemistry	69	35	8	1	2	115	0	115
Pre-Biochemistry (Nutrition)	14	10	5	0	0	29	0	29
Pre-Biology	92	53	11	5	1	162	0	162
Pre-Business Administration	37	118	68	33	9	265	15	280
Pre-Business Administration (SWG C)	0	0	0	0	0	0	0	0
Pre-Chemistry	22	18	2	0	0	42	0	42
Pre-Earth Sciences	20	10	1	2	1	34	1	35
Pre-Education (Elementary)	0	0	0	0	0	0	0	0
Pre-Education (Primary/Elementary)	77	117	43	11	3	251	0	251
Pre-Education (Primary)	0	0	0	0	0	0	0	0
Pre-Engineering	146	120	14	2	1	283	5	288
Pre-iBBA	24	19	4	0	0	47	0	47
Pre-Pharmacy	97	60	7	4	2	170	0	170
Pre-Physical Education	0	0	0	0	0	0	0	0
Pre-Post Secondary Education	0	0	0	0	1	1	0	1
Pre-Psychology	65	41	15	2	0	123	0	123
Pre-Social Work	67	57	18	0	1	143	0	143
Pre-Technology	2	2	2	0	0	6	0	6
Psychology	0	31	75	92	36	234	35	269
Psychology (SWG C)	1	0	0	1	0	2	6	8
Recreation	2	3	14	6	6	31	0	31
Religious Studies	1	4	11	12	9	37	21	58
Russian Language & Literature	0	2	2	2	2	8	13	21
Social/Cultural Studies	0	0	0	0	0	0	3	3
Social Work	0	0	0	1	2	3	0	3
Social Work (1 st degree)	0	0	26	44	62	132	1	133
Sociology	18	28	60	53	11	170	55	225
Sociology & Anthropology	4	9	4	6	4	27	7	34
Spanish	0	2	1	0	0	3	3	6
Statistics	0	1	2	1	0	4	4	8
Sustainable Resource Management	0	0	0	0	0	0	0	0
Theatre	0	0	0	0	0	0	0	0
Tourism Studies	0	0	0	0	0	0	2	2
Visual Arts	1	0	0	1	0	2	0	2
Women's Studies	0	1	2	1	0	4	0	4
No First Major	0	0	0	0	0	0	43	43
Not applicable	25	34	20	8	19	106	93	199
Not specified	932	649	234	75	99	1989	0	1989
Other	39	7	3	4	11	64	1	65
Total	2,585	2,527	2,086	1,974	2,113	11,285	898	12,183

~ Business Admin. Terms A/B~, Commerce (Co-op) Terms A/B, Engineering Terms A/B, and Pre- designations as indicated on students' applications.

Table 10
Full-time and Part-time Undergraduate Students by Faculty and School
by Year - Fall 2008
 (End of regular registration)

Faculty and School	Y1	Y2	Y3	Y4	Y5	Total
Full-time						
Arts	637	821	699	559	233	2,949
Business Administration	192	136	195	248	247	1,018
Education	76	20	54	102	390	642
Engineering & Applied Science	141	169	208	165	356	1,039
Human Kinetics & Recreation	39	57	71	81	43	291
Lifelong Learning	8	9	1	0	8	26
Marine Institute	21	15	9	1	1	47
Medicine	26	0	29	44	149	248
Music	21	43	36	30	24	154
Nursing	95	190	181	217	253	936
Pharmacy	1	13	21	21	98	154
Science	672	695	455	434	157	2,413
Social Work	0	0	26	45	64	135
SWGC	363	244	177	135	65	984
Unspecified/Other	607	344	136	51	95	1,233
Sub-total	2,899	2,756	2,298	2,133	2,183	12,269
Part-time						
Arts	60	90	95	101	168	514
Business Administration	11	4	25	34	53	127
Education	3	19	21	19	115	177
Engineering & Applied Science	2	1	2	3	7	15
Human Kinetics & Recreation	0	0	1	1	5	7
Lifelong Learning	29	22	13	3	37	104
Marine Institute	77	115	35	10	1	238
Medicine	0	0	0	0	0	0
Music	0	0	0	0	1	1
Nursing	2	9	43	44	31	129
Pharmacy	0	0	0	0	2	2
Science	15	30	13	17	45	120
Social Work	0	0	1	0	0	1
SWGC	6	12	2	10	23	53
Unspecified/Other	200	138	63	24	295	720
Sub-total	405	440	314	266	783	2,208
Total	3,304	3,196	2,612	2,399	2,966	14,477

See notes at beginning of this section.

Table 11
Full-time and Part-time Undergraduate Students by Faculty and School
by Number of Credit Hours - Fall 2008
 (End of regular registration)

Faculty and School	0 - 30	31 - 60	61 - 90	91 - 120	> 120	Total
Full-time						
Arts	1,160	702	587	400	100	2,949
Business Administration	287	97	211	352	71	1,018
Education	90	34	67	130	321	642
Engineering & Applied Science	235	184	166	245	209	1,039
Human Kinetics & Recreation	73	52	75	76	15	291
Lifelong Learning	13	5	0	1	7	26
Marine Institute	34	8	4	0	1	47
Medicine	26	28	2	53	139	248
Music	43	32	31	35	13	154
Nursing	183	192	188	216	157	936
Pharmacy	9	13	26	40	66	154
Science	1,142	492	401	322	56	2,413
Social Work	0	12	48	40	35	135
SWGC	363	244	177	135	65	984
Unspecified/Other	924	119	86	33	71	1,233
Sub-total	4,582	2,214	2,069	2,078	1,326	12,269
Part-time						
Arts	107	92	97	126	92	514
Business Administration	11	8	39	44	25	127
Education	8	27	22	13	107	177
Engineering & Applied Science	3	3	0	3	6	15
Human Kinetics & Recreation	0	1	0	3	3	7
Lifelong Learning	45	13	9	5	32	104
Marine Institute	137	74	22	5	0	238
Medicine	0	0	0	0	0	0
Music	0	0	0	0	1	1
Nursing	3	31	42	34	19	129
Pharmacy	0	0	0	0	2	2
Science	31	23	11	36	19	120
Social Work	0	0	1	0	0	1
SWGC	6	12	2	10	23	53
Unspecified/Other	277	93	41	62	247	720
Sub-total	628	377	286	341	576	2,208
Total	5,210	2,591	2,355	2,419	1,902	14,477

See notes at beginning of this section.

Newfoundland and Labrador Map with Postal Codes

Labrador not to scale



Table 12
Distribution of Enrolments
by Postal Code - Fall Semester 2008*
Full-time and Part-time, Undergraduate and Graduate
(End of regular registration)

Postal Code	Region	2008 Full-time			2008 Part-time			2008 Total
		UG	Grad	Total	UG	Grad	Total	
A0A	Avalon Area #1	768	27	795	128	54	182	977
A0B	Avalon Area #2	308	9	317	43	17	60	377
A1A-A1H	St. John's	2,970	285	3,255	562	307	869	4,124
A1N	Mount Pearl	833	40	873	140	47	187	1,060
A1S	Goulds	188	3	191	49	11	60	251
A1K	Torbay	253	16	269	54	22	76	345
A1L	Paradise	342	22	364	125	59	184	548
A1M	Portugal Cove/St. Phillips	150	12	162	37	14	51	213
A1W-A1X	Conception Bay South	439	28	467	117	35	152	619
A1Y	Carbonear	84	7	91	13	8	21	112
A5A	Clarenville	98	3	101	16	12	28	129
A0C	Clarenville North	122	4	126	22	9	31	157
A0E	Clarenville South	260	13	273	32	20	52	325
A0G	Gander Area	396	12	408	45	26	71	479
A1V	Gander	138	3	141	19	5	24	165
A0H	Grand Falls Area	218	6	224	23	15	38	262
A2A	Grand Falls	139	7	146	20	5	25	171
A2B	Grand Falls-Windsor	40	0	40	5	2	7	47
A0J	Springdale Area	77	1	78	7	8	15	93
A0M	Channel/Port aux Basques	88	0	88	5	5	10	98
A0N	Stephenville Area	135	3	138	21	4	25	163
A2N	Stephenville	112	5	117	15	5	20	137
A0L	Corner Brook Area	136	8	144	13	3	16	160
A2H	Corner Brook	548	10	558	84	21	105	663
A8A	Deer Lake	102	1	103	5	4	9	112
A0K	Deer Lake Area, Labrador & Northern Pen.	359	9	368	29	27	56	424
A0P	Goose Bay	72	3	75	25	5	30	105
A0R	Churchill Falls-Wabush	34	1	35	5	2	7	42
A2V	Labrador City	71	1	72	9	1	10	82
	Postal Code Not on File	407	88	495	100	57	157	652
	NL Student Sub-total	9,887	627	10,514	1,768	810	2,578	13,092
	Other Canadian Sub-total	1,897	382	2,279	382	191	573	2,852
	Intl. Student Sub-total	485	401	886	58	4	62	948
	Total	12,269	1,410	13,679	2,208	1,005	3,213	16,892

* Tables 12 and 13 include data on Canadian citizens and permanent residents; Table 14 includes data on all others (defined as International students).

Table 13
Out-of-province Full-time and Part-time Undergraduate and Graduate Enrolment*
Fall Semester
(End of regular registration)

Province	2008			2007			2006		
	UG	Grad	Total	UG	Grad	Total	UG	Grad	Total
Full-time									
Nova Scotia	934	73	1,007	864	77	941	728	59	787
Prince Edward Island	89	15	104	87	14	101	82	12	94
New Brunswick	277	33	310	219	30	249	205	22	227
Quebec	43	22	65	45	23	68	37	24	61
Ontario	279	98	377	260	86	346	276	79	355
Manitoba	12	7	19	6	11	17	5	9	14
Saskatchewan	8	6	14	10	4	14	10	2	12
Alberta	112	26	138	87	21	108	80	23	103
British Columbia	59	29	88	65	27	92	58	23	81
Northwest Territories	8	1	9	9	1	10	5	1	6
Nunavut	2	1	3	1	2	3	1	1	2
Yukon	4	0	4	1	0	1	1	0	1
Other	70	71	141	73	64	137	59	60	119
Out-of-province Full-time Total	1,897	382	2,279	1,727	360	2,087	1,547	315	1,862
Part-time									
Nova Scotia	81	38	119	59	34	93	57	31	88
Prince Edward Island	12	16	28	6	7	13	15	5	20
New Brunswick	43	11	54	42	9	51	41	8	49
Quebec	13	8	21	15	6	21	12	3	15
Ontario	122	52	174	114	45	159	131	53	184
Manitoba	4	5	9	4	7	11	5	5	10
Saskatchewan	8	5	13	10	3	13	9	2	11
Alberta	40	11	51	41	14	55	39	9	48
British Columbia	26	8	34	31	4	35	23	6	29
Northwest Territories	5	5	10	3	4	7	1	5	6
Nunavut	0	3	3	1	1	2	1	1	2
Yukon	0	2	2	0	2	2	0	1	1
Other	28	27	55	28	25	53	23	25	48
Out-of-province Part-time Total	382	191	573	354	161	515	357	154	511
Out of Province Total	2,279	573	2,852	2,081	521	2,602	1,904	469	2,373
International Total **	543	405	948	568	410	978	493	371	864
Newfoundland & Labrador Total	11,655	1,437	13,092	12,138	1,371	13,509	12,637	1,432	14,069
Grand Total	14,477	2,415	16,892	14,789	2,302	17,091	15,033	2,272	17,305

* Tables 12 and 13 include data on Canadian citizens and permanent residents; Table 14 includes data on all others (defined as International students).

** See Table 14.

Table 14A
Total International Student Enrolment by Citizenship*

(End of regular registration)

Citizenship	2008			2007			2006			Citizenship
	UG	GRAD	Total	UG	GRAD	Total	UG	GRAD	Total	
Asia										
Afghanistan	0	0	0	0	0	0	1	0	1	Afghanistan
Ceylon (former)	1	7	8	0	0	0	0	0	0	Ceylon (former)
Bangladesh	23	38	61	25	38	63	31	27	58	Bangladesh
China (People's Republic of)	185	136	321	212	151	363	216	136	352	China (People's Republic of)
Hong Kong	5	0	5	0	0	0	0	0	0	Hong Kong
India	35	34	69	48	33	81	29	27	56	India
Indonesia	4	2	6	4	1	5	2	0	2	Indonesia
Japan	4	1	5	4	1	5	5	3	8	Japan
Malaysia	26	2	28	18	0	18	9	2	11	Malaysia
Maldives	0	1	1	0	1	1	0	1	1	Maldives
Nepal	0	1	1	0	1	1	1	1	2	Nepal
North Korea (Republic of)	2	0	2	2	0	2	0	0	0	North Korea (Republic of)
Pakistan	4	3	7	5	6	11	7	3	10	Pakistan
Singapore	4	0	4	3	0	3	3	0	3	Singapore
South Korea (Republic of)	8	3	11	7	0	7	9	1	10	South Korea (Republic of)
Sri Lanka	0	5	5	1	11	12	1	6	7	Sri Lanka
Taiwan	1	0	1	0	0	0	1	0	1	Taiwan
Thailand	5	0	5	4	1	5	4	3	7	Thailand
Vietnam (People's Republic of)	1	0	1	1	1	2	0	3	3	Vietnam (People's republic of)
Sub-total	308	233	541	334	245	579	319	213	532	Sub-total
Europe										
Austria	0	1	1	0	1	1	0	0	0	Austria
Belarus (Republic of)	1	1	2	1	1	2	2	0	2	Belarus
Belgium	1	0	1	1	0	1	2	1	3	Belgium
Croatia	0	0	0	0	1	1	0	2	2	Croatia
Czechoslovakia (former)	1	0	1	1	0	1	0	0	0	Czechoslovakia (former)
Denmark	1	1	2	6	1	7	4	1	5	Denmark
Finland	0	0	0	0	1	1	0	1	1	Finland
France	0	5	5	5	4	9	1	2	3	France
Georgia	0	0	0	0	0	0	1	0	1	Georgia
Germany	7	5	12	8	2	10	8	2	10	Germany
Greece	0	3	3	0	2	2	0	1	1	Greece
Greenland	0	1	1	0	0	0	0	0	0	Greenland
Hungary	0	2	2	0	0	0	0	0	0	Hungary
Iceland	0	2	2	1	1	2	1	1	2	Iceland
Ireland	3	0	3	6	1	7	3	0	3	Ireland
Italy	0	3	3	0	3	3	0	4	4	Italy
Kazakhstan	0	0	0	1	0	1	0	0	0	Kazakhstan
Netherlands	1	0	1	3	0	3	0	2	2	Netherlands
Norway	1	1	2	2	0	2	2	0	2	Norway
Poland	0	2	2	0	2	2	0	2	2	Poland
Portugal	1	1	2	1	3	4	0	4	4	Portugal
Romania	0	3	3	0	5	5	1	5	6	Romania
Russia	1	0	1	1	1	2	1	4	5	Russia
Serbia and Montenegro	0	1	1	0	1	1	0	0	0	Serbia and Montenegro
Spain	4	0	4	1	1	2	1	1	2	Spain
Sweden	1	0	1	3	0	3	1	0	1	Sweden
Switzerland	0	1	1	2	0	2	1	0	1	Switzerland
Turkey	2	6	8	3	6	9	3	8	11	Turkey
United Kingdom	4	4	8	7	5	12	4	7	11	United Kingdom
USSR (former)	1	0	1	1	0	1	1	0	1	USSR (former)
Sub-total	30	43	73	54	42	96	37	48	85	Sub-total
Latin America/Caribbean										
Antigua & Barbuda	1	0	1	1	0	1	1	0	1	Antigua & Barbuda
Argentina	0	0	0	0	5	5	0	6	6	Argentina
Bahamas	3	0	3	1	0	1	1	0	1	Bahamas
Barbados	0	1	1	0	0	0	0	0	0	Barbados
Belize	14	0	14	12	0	12	6	0	6	Belize
Bermuda	0	1	1	0	0	0	0	0	0	Bermuda
Brazil	3	1	4	0	1	1	1	2	3	Brazil
Chile	0	2	2	0	2	2	0	2	2	Chile
Colombia	1	1	2	0	2	2	0	2	2	Colombia
Ecuador	1	1	2	2	1	3	0	0	0	Ecuador
Guatemala	0	0	0	0	0	0	0	1	1	Guatemala
Guyana	1	0	1	0	0	0	0	0	0	Guyana
Jamaica	1	0	1	0	0	0	0	0	0	Jamaica
Mexico	13	4	17	19	4	23	13	4	17	Mexico

Table 14A - continued
Total International Student Enrolment by Citizenship*

(End of regular registration)

Citizenship	2008			2007			2006			Citizenship
	UG	GRAD	Total	UG	GRAD	Total	UG	GRAD	Total	
Latin America/Caribbean-continued										
Peru	0	1	1	0	1	1	0	1	1	Peru
St. Vincent and the Grenadines	1	0	1	0	0	0	0	0	0	St. Vincent and the Grenadines
Trinidad & Tobago	2	1	3	1	1	2	1	1	2	Trinidad & Tobago
Sub-total	41	13	44	36	17	53	23	19	42	Sub-total
Middle East & North Africa										
Bahrain	2	0	2	1	0	1	2	0	2	Bahrain
Egypt	6	12	18	5	18	23	6	7	13	Egypt
Iran	3	23	26	3	19	22	2	15	17	Iran
Iraq	1	0	1	1	0	1	1	0	1	Iraq
Israel	0	1	1	0	1	1	0	1	1	Israel
Jordan	9	17	26	5	14	19	3	9	12	Jordan
Kuwait	4	2	6	1	1	2	1	0	1	Kuwait
Lebanon	2	0	2	3	0	3	3	0	3	Lebanon
Libya	0	1	1	0	3	3	0	4	4	Libya
Morocco	0	2	2	0	1	1	0	1	1	Morocco
Oman	1	0	1	1	0	1	1	0	1	Oman
Palestine	2	2	4	0	1	1	0	2	2	Palestine
Saudi Arabia	26	5	31	18	3	21	7	2	9	Saudi Arabia
Syria	1	0	1	0	0	0	0	0	0	Syria
United Arab Emirates	1	0	1	1	0	1	1	0	1	United Arab Emirates
Sub-total	58	65	123	39	61	100	27	41	68	Sub-total
North America										
United States	21	38	59	30	34	64	31	38	69	United States
Sub-total	21	38	59	30	34	64	31	38	69	Sub-total
Pacific Oceania										
Australia	0	1	1	0	0	0	1	0	1	Australia
New Zealand	0	1	1	0	0	0	0	1	1	New Zealand
Sub-total	0	2	2	0	0	0	1	1	2	Sub-total
Sub-Saharan Africa										
Burundi	0	0	0	0	0	0	1	0	1	Burundi
Cameroon	1	0	1	1	0	1	0	0	0	Cameroon
Congo	1	0	1	0	0	0	0	0	0	Congo
Ethiopia	0	0	0	0	1	1	0	0	0	Ethiopia
Gambia	1	0	1	1	0	1	1	0	1	Gambia
Ghana	0	2	2	3	2	5	4	1	5	Ghana
Kenya	2	3	5	2	2	4	2	1	3	Kenya
Nigeria	32	5	37	28	4	32	17	4	21	Nigeria
South Africa	2	0	2	4	0	4	3	1	4	South Africa
Sudan	3	0	3	2	0	2	2	0	2	Sudan
Tanzania	3	1	4	3	1	4	3	1	4	Tanzania
Uganda	4	0	4	2	0	2	1	0	1	Uganda
Zambia	3	0	3	0	0	0	1	0	1	Zambia
Zimbabwe	32	0	32	29	0	29	19	0	19	Zimbabwe
Unknown - Africa	1	0	1	0	1	1	1	3	4	Unknown - Africa
Sub-total	85	11	96	75	11	86	55	11	66	Sub-total
International Full-time Total	485	401	886	508	404	912	446	371	817	International Full-time Total
International Part-time Total**	58	4	62	60	6	66	47	0	47	International Part-time Total**
International Total	543	405	948	568	410	978	493	371	864	International Total

* Tables 12 and 13 include data on Canadian citizens and permanent residents; Table 14 includes data on all others (defined as International students).

**See Table 14C.

Table 14B
Full-time International Student Enrolment by Citizenship*

(End of regular registration)

Citizenship	2008			2007			2006			Citizenship
	UG	GRAD	Total	UG	GRAD	Total	UG	GRAD	Total	
Asia										
Afghanistan	0	0	0	0	0	0	1	0	1	Afghanistan
Bangladesh	22	38	60	22	38	60	29	27	56	Bangladesh
Ceylon (former)	1	7	8	0	0	0	0	0	0	Ceylon (former)
China (People's Republic of)	150	136	286	180	150	330	180	136	316	China (People's Republic of)
Hong Kong	5	0	5	0	0	0	0	0	0	Hong Kong
India	32	31	63	44	30	74	28	27	55	India
Indonesia	4	2	6	4	1	5	2	0	2	Indonesia
Japan	4	1	5	4	1	5	5	3	8	Japan
Malaysia	26	2	28	16	0	16	9	2	11	Malaysia
Maldives	0	1	1	0	1	1	0	1	1	Maldives
Nepal	0	1	1	0	1	1	1	1	2	Nepal
North Korea (Republic of)	2	0	2	2	0	2	0	0	0	North Korea (Republic of)
Pakistan	4	3	7	4	6	10	7	3	10	Pakistan
Singapore	4	0	4	3	0	3	3	0	3	Singapore
South Korea (Republic of)	8	3	11	7	0	7	8	1	9	South Korea (Republic of)
Sri Lanka	0	5	5	1	11	12	1	6	7	Sri Lanka
Taiwan	1	0	1	0	0	0	1	0	1	Taiwan
Thailand	4	0	4	3	1	4	4	3	7	Thailand
Vietnam (People's Republic of)	1	0	1	1	1	2	0	3	3	Vietnam (People's republic of)
Sub-total	268	230	498	291	241	532	279	213	492	Sub-total
Europe										
Austria	0	1	1	0	1	1	0	0	0	Austria
Belarus (Republic of)	1	1	2	1	1	2	2	0	2	Belarus
Belgium	1	0	1	1	0	1	2	1	3	Belgium
Croatia	0	0	0	0	1	1	0	2	2	Croatia
Czechoslovakia (former)	1	0	1	1	0	1	0	0	0	Czechoslovakia (former)
Denmark	1	1	2	6	1	7	4	1	5	Denmark
Finland	0	0	0	0	1	1	0	1	1	Finland
France	0	5	5	5	4	9	1	2	3	France
Georgia	0	0	0	0	0	0	1	0	1	Georgia
Germany	6	5	11	8	2	10	8	2	10	Germany
Greece	0	3	3	0	2	2	0	1	1	Greece
Greenland	0	1	1	0	0	0	0	0	0	Greenland
Hungary	0	2	2	0	0	0	0	0	0	Hungary
Iceland	0	2	2	0	1	1	1	1	2	Iceland
Ireland	3	0	3	6	1	7	3	0	3	Ireland
Italy	0	3	3	0	3	3	0	4	4	Italy
Kazakhstan	0	0	0	1	0	1	0	0	0	Kazakhstan
Netherlands	1	0	1	3	0	3	0	2	2	Netherlands
Norway	1	1	2	2	0	2	2	0	2	Norway
Poland	0	2	2	0	2	2	0	2	2	Poland
Portugal	0	1	1	0	3	3	0	4	4	Portugal
Romania	0	3	3	0	5	5	1	5	6	Romania
Russia	1	0	1	1	1	2	1	4	5	Russia
Serbia and Montenegro	0	1	1	0	1	1	0	0	0	Serbia and Montenegro
Spain	4	0	4	1	1	2	1	1	2	Spain
Sweden	1	0	1	3	0	3	1	0	1	Sweden
Switzerland	0	1	1	1	0	1	1	0	1	Switzerland
Turkey	2	6	8	2	6	8	3	8	11	Turkey
United Kingdom	4	3	7	7	4	11	4	7	11	United Kingdom
USSR (former)	0	0	0	1	0	1	1	0	1	USSR (former)
Sub-total	27	42	69	50	41	91	37	48	85	Sub-total
Latin America/Caribbean										
Antigua & Barbuda	1	0	1	1	0	1	1	0	1	Antigua & Barbuda
Argentina	0	0	0	0	5	5	0	6	6	Argentina
Bahamas	3	0	3	1	0	1	1	0	1	Bahamas
Barbados	0	1	1	0	0	0	0	0	0	Barbados
Belize	14	0	14	12	0	12	6	0	6	Belize
Bermuda	0	1	1	0	0	0	0	0	0	Bermuda
Brazil	3	1	4	0	1	1	0	2	2	Brazil
Chile	0	2	2	0	2	2	0	2	2	Chile
Colombia	0	1	1	0	2	2	0	2	2	Colombia
Ecuador	1	1	2	2	1	3	0	0	0	Ecuador
Guatemala	0	0	0	0	0	0	0	1	1	Guatemala
Jamaica	1	0	1	0	0	0	0	0	0	Jamaica
Mexico	12	4	16	18	4	22	12	4	16	Mexico
Peru	0	1	1	0	1	1	0	1	1	Peru
St. Vincent	1	0	1	0	0	0	0	0	0	St. Vincent
Trinidad & Tobago	2	1	3	1	1	2	1	1	2	Trinidad & Tobago
Sub-total	38	13	51	35	17	52	21	19	40	Sub-total

Table 14B - continued
Full-time International Student Enrolment by Citizenship*
 (End of regular registration)

Citizenship	2008			2007			2006			Citizenship
	UG	GRAD	Total	UG	GRAD	Total	UG	GRAD	Total	
Middle East & North Africa										
Bahrain	2	0	2	1	0	1	1	0	1	Bahrain
Egypt	5	12	17	5	18	23	6	7	13	Egypt
Iran	3	23	26	2	19	21	2	15	17	Iran
Iraq	1	0	1	1	0	1	1	0	1	Iraq
Israel	0	1	1	0	1	1	0	1	1	Israel
Jordan	8	17	25	5	14	19	3	9	12	Jordan
Kuwait	4	2	6	0	1	1	0	0	0	Kuwait
Lebanon	2	0	2	3	0	3	3	0	3	Lebanon
Libya	0	1	1	0	3	3	0	4	4	Libya
Morocco	0	2	2	0	1	1	0	1	1	Morocco
Oman	1	0	1	1	0	1	1	0	1	Oman
Palestine	2	2	4	0	1	1	0	2	2	Palestine
Saudi Arabia	22	5	27	14	3	17	7	2	9	Saudi Arabia
United Arab Emirates	1	0	1	1	0	1	1	0	1	United Arab Emirates
Sub-total	51	65	116	33	61	94	25	41	66	Sub-total
North America										
United States	19	38	57	27	33	60	29	38	67	United States
Sub-total	19	38	57	27	33	60	29	38	67	Sub-total
Pacific Oceania										
Australia	0	1	1	0	0	0	0	0	0	Australia
New Zealand	0	1	1	0	0	0	0	1	1	New Zealand
Sub-total	0	2	2	0	0	0	0	1	1	Sub-total
Sub-Saharan Africa										
Benin	0	0	0	0	0	0	0	0	0	Benin
Burundi	0	0	0	0	0	0	1	0	1	Burundi
Cameroon	1	0	1	1	0	1	0	0	0	Cameroon
Congo	1	0	1	0	0	0	0	0	0	Congo
Ethiopia	0	0	0	0	1	1	0	0	0	Ethiopia
Gambia	1	0	1	1	0	1	1	0	1	Gambia
Ghana	0	2	2	1	2	3	4	1	5	Ghana
Kenya	2	3	5	2	2	4	2	1	3	Kenya
Malawi	0	0	0	0	0	0	0	0	0	Malawi
Mauritius	0	0	0	0	0	0	0	0	0	Mauritius
Nigeria	31	5	36	27	4	31	17	4	21	Nigeria
South Africa	2	0	2	4	0	4	3	1	4	South Africa
Sudan	3	0	3	2	0	2	2	0	2	Sudan
Tanzania	3	1	4	3	1	4	3	1	4	Tanzania
Uganda	4	0	4	2	0	2	1	0	1	Uganda
Zambia	2	0	2	0	0	0	1	0	1	Zambia
Zimbabwe	31	0	31	29	0	29	19	0	19	Zimbabwe
Unknown - Africa	1	0	1	0	1	1	1	3	4	Unknown - Africa
Sub-total	82	11	93	72	11	83	55	11	66	Sub-total
International Full-time Total	485	401	886	508	404	912	446	371	817	International Full-time Total

* Tables 12 and 13 include data on Canadian citizens and permanent residents; Table 14 includes data on all others (defined as International students).

Table 14C
Part-time International Student Enrolment by Citizenship*
(End of regular registration)

Citizenship	2008			2007			2006			Citizenship
	UG	GRAD	Total	UG	GRAD	Total	UG	GRAD	Total	
Asia										
Bangladesh	1	0	1	3	0	3	2	0	2	Bangladesh
China (People's Republic of)	35	0	35	32	1	33	36	0	36	China (People's Republic of)
India	3	3	6	4	3	7	1	0	1	India
Malaysia	0	0	0	2	0	2	0	0	0	Malaysia
Pakistan	0	0	0	1	0	1	0	0	0	Pakistan
Thailand	1	0	1	1	0	1	0	0	0	Thailand
South Korea (Republic of)	0	0	0	0	0	0	1	0	1	South Korea (Republic of)
Sub-total	40	3	43	43	4	47	40	0	40	Sub-total
Europe										
Germany	1	0	1	0	0	0	0	0	0	Germany
Iceland	0	0	0	1	0	1	0	0	0	Iceland
Portugal	1	0	1	1	0	1	0	0	0	Portugal
Switzerland	0	0	0	1	0	1	0	0	0	Switzerland
Turkey	0	0	0	1	0	1	0	0	0	Turkey
United Kingdom	0	1	1	0	1	1	0	0	0	United Kingdom
USSR (former)	1	0	1	0	0	0	0	0	0	USSR (former)
Sub-total	3	1	4	4	1	5	0	0	0	Sub-total
Latin America/Caribbean										
Brazil	0	0	0	0	0	0	1	0	1	Brazil
Colombia	1	0	1	0	0	0	0	0	0	Colombia
Guyana	1	0	1	0	0	0	0	0	0	Guyana
Mexico	1	0	1	1	0	1	1	0	1	Mexico
Sub-total	3	0	3	1	0	1	2	0	2	Sub-total
Middle East & North Africa										
Bahrain	0	0	0	0	0	0	1	0	1	Bahrain
Iran	0	0	0	1	0	1	0	0	0	Iran
Jordan	1	0	1	0	0	0	0	0	0	Jordan
Kuwait	0	0	0	1	0	1	1	0	1	Kuwait
Egypt	1	0	1	0	0	0	0	0	0	Egypt
Saudi Arabia	4	0	4	4	0	4	0	0	0	Saudi Arabia
Syria	1	0	1	0	0	0	0	0	0	Syria
Sub-total	7	0	7	6	0	6	2	0	2	Sub-total
North America										
United States	2	0	2	3	1	4	2	0	2	United States
Sub-total	2	0	2	3	1	4	2	0	2	Sub-total
Pacific Oceania										
Australia	0	0	0	0	0	0	1	0	1	Australia
Sub-total	0	0	0	0	0	0	1	0	1	Sub-total
Sub-Saharan Africa										
Ghana	0	0	0	2	0	2	0	0	0	Ghana
Nigeria	1	0	1	1	0	1	0	0	0	Nigeria
Zambia	1	0	1	0	0	0	0	0	0	Zambia
Zimbabwe	1	0	1	0	0	0	0	0	0	Zimbabwe
Sub-total	3	0	3	3	0	3	0	0	0	Sub-total
International Part-time Total	58	4	62	60	6	66	47	0	47	International Part-time Total

* Tables 12 and 13 include data on Canadian citizens and permanent residents; Table 14 includes data on all others (defined as International students).

Table 15
Fisheries and Marine Institute
Degrees, Diplomas and Certificates Awarded

	2007-08	2006-2007	2005-2006	2004-2005	2003-2004
School of Fisheries					
Advanced Diplomas	29	40	40	35	45
Diplomas	13	17	22	13	25
Certificates ^	6	2	0	0	6
School of Maritime Studies					
Diplomas	95	134	161	144	144
Certificates ^	110	101	129	111	51
Master of Marine Studies	1	2	4	1	2
Bachelor of Maritime Studies	9	8	9	8	3
Bachelor of Technology	122	177	123	92	73

^ Includes Post Graduate Certificate, Vocational Certificate and Technical Certificate graduates only.

Table 16
Fisheries and Marine Institute
Enrolment by School and Program

	2008-09	2007-08	2006-07	2005-06	2004-05	2003-04
Diplomas, Certificates and Industrial Response						
<i>Diplomas and Certificates **</i>						
Diplomas	501	492	552	631	665	732
Advanced Diplomas	33	36	35	46	48	45
Post-Graduate Certificates	11	9	6	4	0	0
Certificates	143	133	151	138	108	95
Sub-total	688	670	744	819	821	872
<i>Industrial Response</i>						
Centre for Marine Simulation	*	436	651	764	861	1,049
Offshore Safety and Survival Centre	*	4,980	6,131	5,866	5,896	4,554
School of Maritime Studies	*	499	327	219	588	547
School of Fisheries	*	1,203	810	935	565	574
Sub-total	*	7,118	7,919	7,784	7,910	6,724
Total Diplomas, Certificates and Industrial Response	*	7,788	8,663	8,603	8,731	7,596

* Totals not yet available.

Degree Programs[^]

Graduate

Master of Marine Studies (Fisheries Resource Management)	22	14	18	23	20	21
--	----	----	----	----	----	----

Undergraduate

Bachelor of Maritime Studies	38	43	35	27	25	17
------------------------------	----	----	----	----	----	----

Bachelor of Technology	222	260	399	361	291	231
------------------------	-----	-----	-----	-----	-----	-----

Total Degree Programs	282	317	452	411	336	269
------------------------------	------------	------------	------------	------------	------------	------------

* Totals not yet available.

** Includes programs with mid-year start dates.

[^] In previous publications, enrolment totals for 2004-2008, included students who were registered and those who were eligible to register. These numbers have been revised to reflect only those students who are registered in the programs listed.

Table 17
Fisheries and Marine Institute
Enrolment by Program and Gender - Diplomas and Certificates

	2008-2009			2007-2008			2006-2007		
	F	M	Total	F	M	Total	F	M	Total
Diploma*									
Primary Technology	39	114	153	37	88	125	33	107	140
Electro-Mechanical Tech. – Term 1**	0	6	6	1	12	13	0	0	0
Electro-Mechanical Tech. – Term 3	1	24	25	0	13	13	1	9	10
Electro-Mechanical Tech. – Term 5	1	11	12	0	9	9	1	13	14
Electronics Technician – Term 1**	2	6	8	1	16	17	3	27	30
Electronics Technician – Term 3	2	15	17	1	12	13	0	18	18
Electronics Technician – Term 5	1	12	13	0	18	18	1	21	22
Food Technology - Term 3	3	0	3	2	2	4	4	2	6
Food Technology – Term 5	2	3	5	4	2	6	10	1	11
Marine Engineering – Yr. 2	4	22	26	4	20	24	3	36	39
Marine Engineering – Yr. 3	3	29	32	3	34	37	5	46	51
Marine Engineering – Work-term	3	16	19	0	15	15	0	1	1
Marine Engineering Technician – Yr. 1**	0	13	13	0	17	17	3	15	18
Marine Environmental Technology – Yr. 2	7	6	13	7	9	16	4	3	7
Marine Environmental Technology – Yr. 3	9	6	15	5	3	8	7	6	13
Marine Engineering Systems Design – Yr. 2	2	5	7	10	1	11	4	9	13
Marine Engineering Systems Design – Yr. 3	3	11	14	10	4	14	1	8	9
Nautical Science – Yr. 2	6	3	36	2	34	36	10	35	45
Nautical Science – Yr. 3	5	24	29	7	31	38	5	34	39
Nautical Science – Work-term I	0	1	1	0	0	0	0	1	1
Nautical Science – Work-term II	3	22	25	5	19	24	7	26	33
Naval Architecture – Yr. 2	4	6	10	1	9	10	3	12	15
Naval Architecture – Yr. 3	2	8	10	1	11	12	4	13	17
Ocean Instrumentation – Term 3	0	0	0	1	11	12	0	0	0
Ocean Instrumentation – Term 5	1	8	9	0	0	0	0	0	0
Sub-total	103	398	501	102	390	492	109	443	552
Advanced Diploma*									
Aquaculture	3	2	5	2	3	5	3	2	5
Integrated Coastal & Ocean Management	5	0	5	2	3	5	7	5	12
Integrated Coastal & Ocean Management Work-term	0	0	0	0	0	0	0	0	0
Food Safety	11	3	14	10	5	15	4	7	11
Food Safety – Work-term	0	0	0	0	0	0	1	1	2
Water Quality	4	3	7	8	3	11	2	2	4
Water Quality – Work-term	0	0	0	0	0	0	1	0	1
Major Unspecified	1	1	2						
Sub-total	24	9	33	22	14	36	18	17	35
Certificate[^]									
Bridgework~	2	63	64	1	29	30	2	33	35
Bridgework Work-term 1	0	1	1	0	0	0	0	0	0
Firefighting Recruitment & Modular Training	1	63	64	4	60	64	4	60	64
Marine Diesel Mechanics	1	28	29	1	22	23	0	31	31
Marine Diesel Mechanics – Work-term II	0	4	4	0	0	0	0	1	1
Offshore Structural Steel/Plate Fitter	0	0	0	0	0	0	0	15	15
Offshore Structural Steel/Plate Fitter - Workterm	0	0	0	0	0	0	0	0	0
Remote Operated Vehicles (ROV)	0	0	0	1	9	10	0	5	5
Harvesting	3	9	12	1	5	6			
Sub-total				8	125	133	6	145	151
Post-Graduate Certificate									
Quality Management	8	3	11	7	2	9	5	1	6
Sub-total	8	3	11	7	2	9	5	1	6
Total	142	546	688	139	531	670	138	606	744

* Fall enrolments only (includes Technology and Technician Diploma programs).

** Includes Winter enrolments for these programs with mid-year start dates.

[^] Total enrolment for academic year for programs with multiple intakes – preliminary figures for 2008-09 (includes Vocational Certificate and Technical Certificate programs).

Financial Profile

Financial Profile

Notes

The figures for University Operations are extracted from the Consolidated Financial Statements and the Unaudited Supporting Schedules of the annual audited statements.

Departmental expenditures include the cost of fringe benefits, staff recruitment and staff settlement expenses.

- Note 1: Faculty of Medicine includes operating costs for physical plant and technical services.
- Note 2: Figures for the Marine Institute include costs for transportation, marine and operational building services. Figures for general building services such as heat and light, and snow clearing, which is provided by the provincial Department of Works, Services and Transportation, are not included.
- Note 3: The figures for Sir Wilfred Grenfell College include operating costs for physical plant.
- Note 4: Expenditures for Technical Services are netted against internal recoveries.
- Note 5: Gross capital expenditures in Table 18D include capital assests, capital leases and the library collection. Minor renovations and repairs are included in Table 18C, Gross Operating Expenditures.
- Note 6: In accordance with CICA (Canadian Institute of Chartered Accountants) recommendations with regard to employee future benefits, Memorial University of Newfoundland recognizes and reports the future liabilities resulting from the accrual of vacation pay entitlements, severance and other post employment benefits, voluntary early retirement incentives, and the supplemental retirement incentive fund.

Figures may vary from audited financial statements due to restatement of prior years' figures if required.

Total Expenditures from Operations 2003-04 to 2007-08

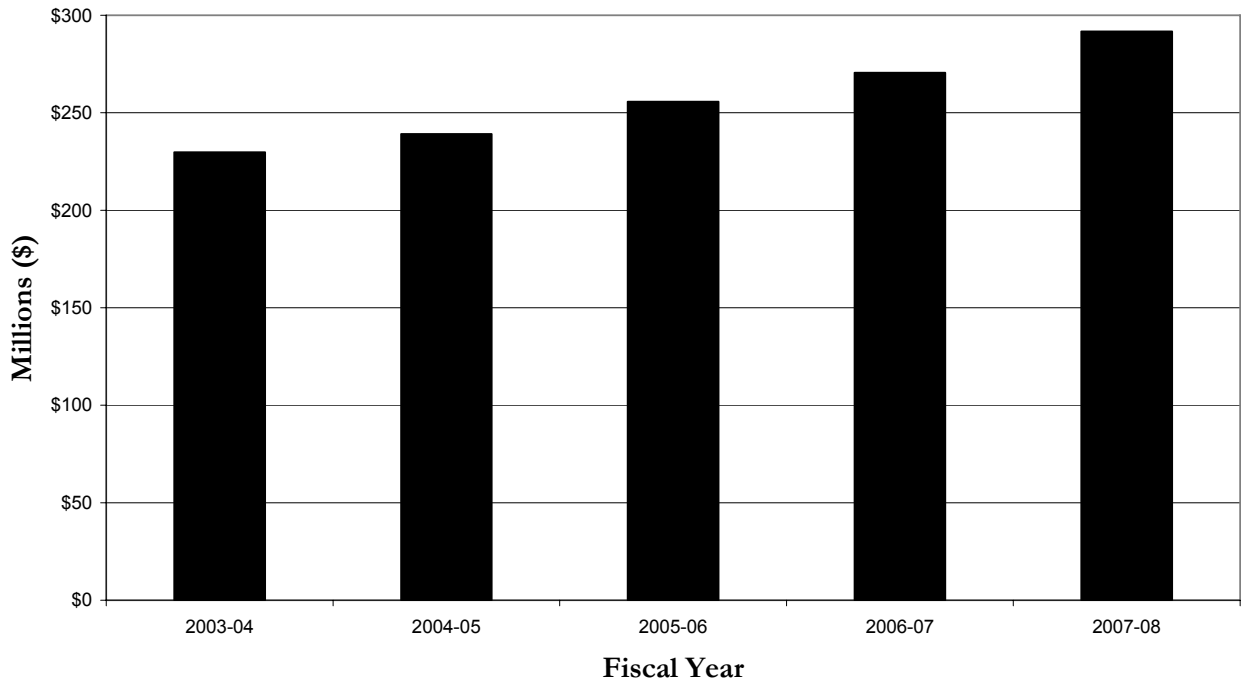

Net Expenditures by Object* 2007-08

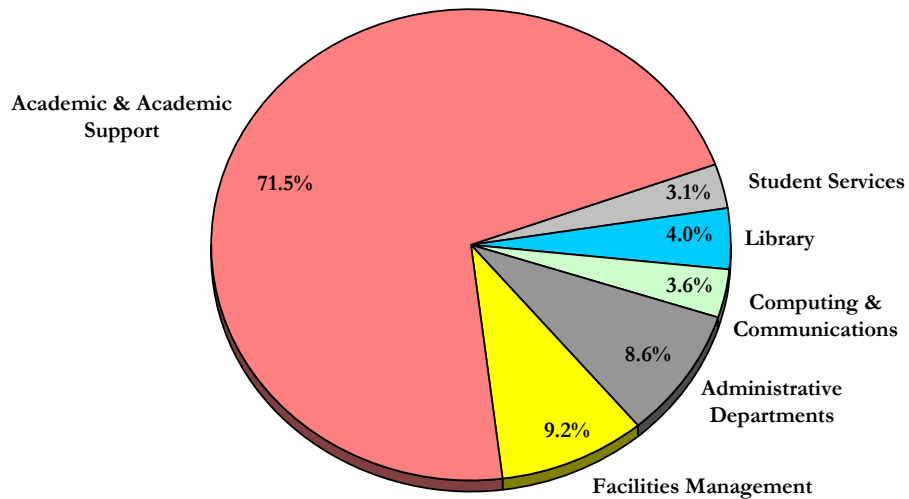

*Reflects expenditures from Table 19.

Table 18A
Total Gross Expenditures by Faculty and School
Operations
for the Five Year Period Ending 31 March 2008

Reflects gross departmental expenditures	2007-08	2006-07	2005-06	2004-05	2003-04	
FACULTIES				(\$000)		
Arts	26,330	25,340	24,983	23,792	23,361	
Business Administration	8,834	8,503	8,485	8,390	7,953	
Education	8,759	8,257	8,030	7,924	7,478	
Engineering & Applied Science	8,418	8,668	9,070	7,993	7,970	
Medicine	31,765	28,757	27,815	26,728	25,524	Note 1*
Science	34,636	33,317	33,655	32,052	31,237	
SCHOOLS/DIVISIONS						
Distance Education & Learning Technologies	4,792	4,036	3,831	3,571	3,460	
Graduate Studies	6,632	5,027	4,221	3,910	3,579	
Human Kinetics & Recreation	3,358	3,227	2,901	2,754	2,584	
Lifelong Learning	1,001	978	922	1,126	1,125	
Music	2,567	2,306	2,293	2,065	2,004	
Nursing	4,467	4,380	4,040	3,894	3,667	
Pharmacy	2,687	2,143	1,677	1,614	1,541	
Social Work	2,306	2,306	2,155	2,108	2,014	
OTHER DIVISIONS						
Animal Care Unit	1,281	1,202	1,207	636	664	
CREAIT**	846	693	453	93	--	
Fisheries & Marine Institute	32,390	30,811	29,223	27,089	26,411	Note 2*
Harris Centre	414	242	275	236	49	
Labrador Institute	403	352	391	409	373	
Oil & Gas Development Partnership	292	288	251	474	511	
Sir Wilfred Grenfell College	18,060	16,930	16,072	15,008	14,247	Note 3*
Technical Services	3,394	3,132	2,668	2,742	2,795	Note 4*
Co-op Education***	1,919	1,606				
SUPPORT SERVICES						
Administrative Departments	24,670	21,639	19,195	17,140	16,106	
Computing & Communications	11,050	11,838	11,349	9,985	9,983	
Facilities Management	26,424	21,458	20,179	18,491	17,044	
Library	15,273	15,063	13,210	12,274	12,226	
Student Services	8,827	8,106	7,165	6,643	5,955	
Total *	291,795	270,605	255,716	239,141	229,861	

*See notes at beginning of this section.

**Core Research Equipment & Instrument Training Network.

***As of 2006-07, Co-op Education has been separated from Administrative Departments. The values for 2006-07 have been restated to reflect this change and are not comparable from previous Fact Books.

Table 18B
Gross *Salary* Expenditures by Faculty and School
Operations
for the Five Year Period Ending 31 March 2008

Reflects gross departmental expenditures	2007-08	2006-07	2005-06	2004-05	2003-04	
FACULTIES						(\$000)
Arts	24,603	23,243	22,875	22,164	21,849	
Business Administration	7,441	7,266	7,578	7,377	6,931	
Education	7,686	7,228	7,079	7,118	6,720	
Engineering & Applied Science	7,039	7,034	7,423	7,078	7,193	
Medicine	24,887	22,945	22,250	21,102	19,913	Note 1*
Science	31,449	30,684	30,557	29,579	29,225	
SCHOOLS/DIVISIONS						
Distance Education & Learning Technologies	4,084	3,696	3,549	3,570	3,450	
Graduate Studies	1,257	1,129	1,066	1,010	879	
Human Kinetics & Recreation	2,365	2,187	2,063	1,951	1,826	
Lifelong Learning	821	768	725	828	833	
Music	2,296	2,108	2,101	1,963	1,890	
Nursing	4,104	3,826	3,633	3,629	3,425	
Pharmacy	1,869	1,592	1,472	1,386	1,336	
Social Work	2,231	2,096	2,047	2,045	1,952	
OTHER DIVISIONS						
Animal Care Unit	766	755	732	706	694	
CREAIT**	771	718	388	91	--	
Fisheries & Marine Institute	22,148	20,319	19,686	19,171	18,410	Note 2*
Harris Centre	287	186	203	179	11	
Labrador Institute	288	242	281	287	280	
Oil & Gas Development Partnership	176	107	125	239	251	
Sir Wilfred Grenfell College	14,870	13,918	13,235	12,652	12,065	Note 3*
Technical Services	4,772	4,384	4,410	4,215	4,183	Note 4*
Co-op Education***	1,757	1,463				
SUPPORT SERVICES						
Administrative Departments	17,797	15,538	14,720	13,950	12,798	
Computing & Communications	5,344	5,310	5,205	4,698	4,419	
Facilities Management	13,650	12,466	11,803	11,719	11,065	
Library	7,849	7,142	6,953	6,797	6,619	
Student Services	5,601	5,270	4,819	4,429	4,079	
Total *	218,208	203,620	196,978	189,933	182,296	

*See notes at beginning of this section.

**Core Research Equipment & Instrument Training Network.

***As of 2006-07, Co-op Education has been separated from Administrative Departments. The values for 2006-07 have been restated to reflect this change and are not comparable from previous Fact Books.

Table 18C
Gross *Operating* Expenditures by Faculty and School
Operations
for the Five Year Period Ending 31 March 2008

Reflects gross departmental expenditures	2007-08	2006-07	2005-06	2004-05	2003-04	
FACULTIES						(\$000)
Arts	1,701	2,074	1,860	1,581	1,493	
Business Administration	1,390	1,237	866	803	889	
Education	1,073	1,024	825	730	686	
Engineering & Applied Science	1,362	1,484	1,198	781	762	
Medicine	6,076	4,563	5,314	5,499	5,502	Note 1*
Science	2,816	1,816	2,688	2,083	1,837	
SCHOOLS/DIVISIONS						
Distance Education & Learning Technologies	556	1	(23)	(186)	(11)	
Graduate Studies	5,375	3,895	3,155	2,900	2,698	
Human Kinetics & Recreation	895	1,040	790	741	697	
Lifelong Learning	180	207	197	298	291	
Music	167	183	138	101	106	
Nursing	363	528	397	230	242	
Pharmacy	807	551	176	208	181	
Social Work	75	205	108	60	62	
OTHER DIVISIONS						
Animal Care Unit	514	447	227	(243)	(228)	
CREAIT**	37	(74)	53	2	--	
Fisheries & Marine Institute	9,140	8,375	8,086	7,307	7,193	Note 2*
Harris Centre	127	56	66	58	38	
Labrador Institute	115	110	110	122	93	
Oil & Gas Development Partnership	116	181	125	233	250	
Sir Wilfred Grenfell College	2,956	2,649	2,351	2,008	1,923	Note 3*
Technical Services	(1,640)	(1,690)	(1,872)	(1,778)	(1,753)	Note 4*
Co-op Education***	163	143				
SUPPORT SERVICES						
Administrative Departments	6,714	6,193	3,928	2,606	2,974	
Computing & Communications	4,747	6,101	3,995	4,274	4,383	
Facilities Management	12,519	8,909	6,427	4,752	4,017	
Library	3,346	2,340	6,212	5,389	5,378	
Student Services	3,217	2,725	2,148	2,119	1,789	
Total *	64,907	55,273	49,545	42,678	41,492	

*See notes at beginning of this section.

**Core Research Equipment & Instrument Training Network.

***As of 2006-07, Co-op Education has been separated from Administrative Departments. The values for 2006-07 have been restated to reflect this change and are not comparable from previous Fact Books.

Table 18D
Gross *Capital* Expenditures by Faculty and School
Operations
for the Five Year Period Ending 31 March 2008

Reflects gross departmental expenditures	2007-08	2006-07	2005-06	2004-05	2003-04	
FACULTIES				(\$000)		
Arts	27	23	246	47	19	
Business Administration	3	--	42	210	133	
Education	--	5	126	76	72	
Engineering & Applied Science	17	150	449	135	15	
Medicine	802	1,249	251	127	109	Note 1*
Science	370	817	411	391	175	
SCHOOLS/DIVISIONS						
Distance Education & Learning Technologies	152	339	305	187	21	
Graduate Studies	--	3	--	--	2	
Human Kinetics & Recreation	98	--	48	61	61	
Lifelong Learning	--	3	1	--	1	
Music	105	15	53	1	8	
Nursing	--	26	11	34	--	
Pharmacy	10	--	28	20	24	
Social Work	--	5	--	3	--	
OTHER DIVISIONS						
Animal Care Unit	--	--	249	173	198	
CREAIT**	38	49	12	--	--	
Fisheries & Marine Institute	1,102	2,117	1,451	611	808	Note 2*
Harris Centre	--	--	5	--	--	
Labrador Institute	--	--	--	--	--	
Oil & Gas Development Partnership	--	--	--	2	10	
Sir Wilfred Grenfell College	234	363	486	347	259	Note 3*
Technical Services	261	438	131	306	365	Note 4*
Co-op Education***	--	--				
SUPPORT SERVICES						
Administrative Departments	159	(92)	547	583	334	
Computing & Communications	959	427	2,149	1,014	1,181	
Facilities Management	255	83	1,949	2,020	1,962	
Library	4,078	5,581	45	87	229	
Student Services	9	111	198	95	87	
Total *	8,679	11,712	9,193	6,530	6,073	

*See notes at beginning of this section.

**Core Research Equipment & Instrument Training Network.

***As of 2006-07, Co-op Education has been separated from Administrative Departments. The values for 2006-07 have been restated to reflect this change and are not comparable to previous Fact Books.

Table 19
Schedule of Revenue and Net Expenditures[^]
Operations
for the Five Year Period Ending 31 March 2008

(\$000)

REVENUE	2007-08		2006-07		2005-06		2004-05		2003-04	
	%	\$	%	\$	%	\$	%	\$	%	\$
Government Grants	76	229,949	75	208,560	73	191,713	72	174,395	72	165,991
Student Fees	18	54,033	19	53,980	21	54,765	21	52,279	22	49,984
Investment Income	1	3,582	1	2,988	1	1,998	1	1,572	0	1,519
Other	5	14,733	4	12,334	5	14,781	6	15,520	6	13,566
Total Revenue	100	302,297	100	277,862	100	263,257	100	243,766	100	231,060
EXPENDITURES										
ACADEMIC										
Animal Care Unit	0	1,281	0	1,202		1,207	0	636	0	665
Co-op Education***	1	1,919	1	1,606						
CREAT**	0	808	0	644	0	446	0	93	0	--
Distance Education & Learning Technologies	2	4,640	2	3,697	1	3,541	2	3,430	2	3,448
Division of Lifelong Learning	0	1,001	0	975	0	922	1	1,126	0	1,125
Faculty of Arts	9	26,303	10	25,317	10	24,936	10	23,774	11	23,351
Faculty of Business Administration	3	8,832	3	8,503	3	8,410	4	8,247	3	7,825
Faculty of Education	3	8,759	3	8,252	3	7,984	3	7,872	3	7,418
Faculty of Engineering & Applied Science	3	8,401	3	8,518	4	8,804	3	7,963	4	7,967
Faculty of Medicine	11	30,963	11	27,508	11	26,911	11	25,739	11	24,493
Faculty of Science	12	34,265	13	32,500	14	33,429	14	31,954	14	31,140
Fisheries & Marine Institute	11	31,287	11	28,694	12	28,014	12	26,594	12	25,715
Harris Centre	0	414	0	242	0	270	0	237	0	49
Labrador Institute	0	403	0	352	0	391	0	409	0	373
Oil & Gas Development Partnership	0	292	0	288	0	251	0	472	0	508
School of Human Kinetics & Recreation	1	3,260	1	3,227	1	2,876	1	2,701	1	2,536
School of Graduate Studies	3	6,632	2	5,024	2	4,221	2	3,910	2	3,579
School of Music	1	2,463	1	2,291	1	2,265	1	2,064	1	1,996
School of Nursing	2	4,467	2	4,354	2	4,030	2	3,889	2	3,667
School of Pharmacy	1	2,677	1	2,143	1	1,661	1	1,602	1	1,528
School of Social Work	1	2,306	1	2,301	1	2,155	1	2,105	1	2,014
Sir Wilfred Grenfell College	6	17,826	6	16,567	6	15,537	6	14,537	6	13,822
Technical Services	1	3,133	1	2,694	1	2,582	1	2,456	1	2,445
Total Academic Expenditures	71	202,332	72	186,899	74	180,843	75	171,810	75	165,664
SUPPORT SERVICES										
Administrative Departments	9	24,511	9	21,731	8	18,792	7	16,872	7	15,922
Computing & Communications	4	10,091	4	11,411	4	9,324	4	9,006	4	9,046
Facilities Management	9	26,169	8	21,375	8	19,939	8	18,245	8	16,883
Library	4	11,195	4	9,482	3	7,896	3	7,770	3	7,749
Student Services	3	8,818	3	7,995	3	7,094	3	6,635	3	5,947
Total Support Services	29	80,784	28	71,994	26	63,045	25	58,528	25	55,547
Total Expenditures	100	283,116	100	258,893	100	243,888	100	230,338	100	221,211
Net Revenues over Expenditures before Interfund Transfers and Appropriations		19,181		18,969		19,369		13,428		9,849
Less: Misc. adjustments to carryover		840		(886)		(3,449)		--		--
Interfund Transfers		(15,312)		(13,413)		(10,771)		(9,205)		(8,249)
Vacation Pay		(491)		(568)		239		(262)		(721)
Employee Benefits		(9,476)		(10,550)		(5,180)		(3,283)		(23,992)
Add: Fund balance beginning of year		(81,784)		(75,336)		(75,544)		(76,222)		(53,109)
Closing Operations Balance *		(87,042)		(81,784)		(75,336)		(75,544)		(76,222)

[^] Reflects net departmental expenditures after capitalization of fixed assets and library collections.

* See notes at beginning of this section, especially note 6.

**Core Research Equipment & Instrument Training Network.

***As of 2006-07, Co-op Education has been separated from Administrative Departments. The values for 2006-07 have been restated to reflect this change and are not comparable to previous Fact Books.

Table 20
Schedule of Revenue and Net Expenditures by Object[^]
Operations
for the Five Year Period Ending 31 March 2008

(\$000)

REVENUE	2007-08		2006-07		2005-06		2004-05		2003-04	
	%	\$	%	\$	%	\$	%	\$	%	\$
Government Grants	76	229,949	75	208,560	73	191,713	72	174,395	72	165,991
Student Fees	18	54,033	19	53,980	21	54,765	21	52,279	22	49,984
Investment Income	1	3,582	1	2,988	1	1,998	1	1,572	0	1,519
Other	5	14,733	5	12,334	5	14,781	6	15,520	6	13,566
Total Revenue	100	302,297	100	277,862	100	263,257	100	243,766	100	231,060
EXPENDITURES										
Salaries & employee benefits	77	218,206	79	203,620	81	196,993	83	189,933	82	182,299
Travel	3	7,352	3	7,034	3	6,184	2	5,431	2	5,273
Materials & supplies	6	15,970	6	14,839	6	14,006	5	10,438	5	10,626
Building renovations	2	6,031	2	5,225	2	4,404	1	3,348	1	3,160
Scholarships & bursaries	3	7,578	2	6,291	2	5,630	2	5,421	2	4,632
Utilities	7	19,070	6	15,693	6	15,160	6	13,158	6	12,352
Furniture & equipment	1	1,629	1	1,897	1	1,671	1	1,547	1	1,483
Externally contracted services	3	9,405	4	9,077	3	8,195	3	7,961	4	7,624
Professional fees	2	5,168	2	4,258	2	4,256	2	3,605	2	3,556
Other**	3	8,553	2	4,955	0	1,617	1	2,916	1	2,808
Extended cost recoveries	(6)	(15,846)	(6)	(13,996)	(6)	(14,228)	(6)	(13,420)	(6)	(12,602)
Total Expenditures	100	283,116	100	258,893	100	243,888	100	230,338	100	221,211
Net Revenues over Expenditures before Interfund Transfers and Appropriations		19,181		18,969		19,369		13,428		9,849
Less: Misc. adjustments to carryover		840		(886)		(3,449)		--		--
Interfund Transfers		(15,312)		(13,413)		(10,771)		(9,205)		(8,249)
Vacation Pay		(491)		(568)		239		(262)		(721)
Employee Benefits		(9,476)		(10,550)		(5,180)		(3,283)		(23,992)
Add: Fund balance beginning of year		(81,784)		(75,336)		(75,544)		(76,222)		(53,109)
Closing Operations Balance *		(87,042)		(81,784)		(75,336)		(75,544)		(76,222)

[^]Reflects net departmental expenditures after capitalization of fixed assets and library collections.

*See notes at beginning of this section.

**As of 2007-08, Library acquisitions are included in Other expenditures. The values for 2003-2008 have been restated to reflect this change and are not comparable to previous Fact Books.

Table 21
Schedule of Tuition Fees for the Period 2003-04 to 2007-08

	2007-08	2006-07	2005-06	2004-05	2003-04
Domestic Undergraduate per course					
1 Course	\$255	\$255	\$255	\$255	\$255
2 Courses	510	510	510	510	510
3 Courses	765	765	765	765	765
4 Courses	1,020	1,020	1,020	1,020	1,020
5 Courses	1,275	1,275	1,275	1,275	1,275
International Undergraduate per course~					
1 Course	880	880	880	880	800
2 Courses	1,760	1,760	1,760	1,760	1,600
3 Courses	2,640	2,640	2,640	2,640	2,400
4 Courses	3,520	3,520	3,520	3,520	3,200
5 Courses	4,400	4,400	4,400	4,400	4,000
Domestic Graduate					
Master's f/t – Plan C (3 semesters)	1,010	1,010	1,010	1,010	1,010
Master's f/t – Plan A (6 semesters)	733	733	733	733	733
Master's p/t – Plan B (9 semesters)	486	486	486	486	486
PhD (9 semesters)	911	911	911	911	911
Graduate diploma (9 semesters)	323	323	323	323	323
Postgrad (Residents and Interns)	500	500	500	500	500
Master's in Business Administration	7,000	7,000	7,000	7,000	7,000
Master's in Oil and Gas Studies	10,500	10,500	10,500	10,500	31,500
Master's of Science in Medicine (6 semesters)	2,000	2,000	2,000	2,000	--
PhD*	683*	683*	683*	911	959
International Graduate					
Master's f/t – Plan C (3 semesters)	1,312	1,312	1,312	1,312	1,312
Master's f/t – Plan A (6 semesters)	953	953	953	953	953
Master's p/t – Plan B (9 semesters)	632	632	632	632	632
PhD (9 semesters)	1,183	1,183	1,183	1,183	1,183
Graduate diploma (9 semesters)	420	420	420	420	420
Master's in Business Administration (Executive Option) (4 semesters)	7,000	7,000	7,000	7,000	7,000
Master's in Oil and Gas Studies	10,500	10,500	10,500	10,500	31,500
Master's of Science in Medicine (6 semesters)	2,000	2,000	2,000	2,000	--
PhD*	887*	887*	887*	1,183	1,183
Domestic Continuance Fees					
Master's continuance	8.15% of total program fee for Plan A (students admitted after Sept. 1, 2004)		334	334	334
PhD continuance	8.15% of total program fee (students admitted after Sept. 1, 2004)		570	570	570
Graduate Diploma continuance	8.15% of total program fee (students admitted after Sept. 1, 2004)		162	162	162
International Continuance Fees					
Master's continuance	8.15% of total program fee for Plan A (students admitted after Sept. 1, 2004)		434	434	434
PhD continuance	8.15% of total program fee (students admitted after Sept. 1, 2004)		741	741	741
Graduate Diploma continuance	8.15% of total program fee (students admitted after Sept. 1, 2004)		210	210	210

*For students admitted after Sept. 1, 2004.

Research Profile

Research Profile

Notes

1. The data used in these tables have been compiled from the records of the Office of Research, which publishes an annual *Inventory of Sponsored Projects* of funded research projects after circulating preliminary lists to faculties and departments for crosschecking. Copies of the *Inventory of Sponsored Projects* are available from the Office of Research and on-line at www.mun.ca/research. The Office of Research figures are derived from notices of awards sent to successful applicants. In some cases, researchers receive more or less money in a given year than is originally pledged and recorded.

2. The Office of Research also tracks non-financial external support for University research - such items include free supplies involved in experiments, access to off-campus equipment, computer or other facilities and ship-time for researchers at sea.

3. Included in the 'Other' category are grants and/or awards for:

Conferences/workshops/symposia	Equipment
Fellowship	General support awards
Infrastructure	In-kind
Scholarship	Ship-time
Studentship	Research chairs
Research personnel awards	Travel

4. In addition to the standard operating grant, the category of Operating Grants includes the following:

Collaborative project grants	Collaborative special projects
Lithoprobe	Development
Partnership	Publication
Strategic	Team

5. In-kind is not regarded as a funding category. Instead, it is recorded as a type of funding like cash. All in-kind counts have already been included in the various funding categories. For example, if a sponsor provides an in-kind contribution as an operating grant, one operating grant is counted. In 2007-08, there were 68 in-kind awards.

6. Revenue earned by the Marine Institute for industry response, and applied research and development activities is not included in this report.

7. Operating Grants are awarded to individuals or teams to cover part or all of the direct costs of particular research projects. They often include provisions for salaries paid to graduate students and other assistants, the University's share of fringe benefits costs, and the expense of materials, technical services, field travel and computing.

8. Operating Contracts are similar to operating grants but involve a contractual agreement that is more formal than the terms of a conventional grant. By means of a contract, the sponsor normally acquires an interest in the results of the research and can enforce strict time, scope and reporting requirements; University policy, however, is that investigators retain the right to publish, subject to a reasonable deferral period.

9. There is a difference in award counts in Tables 22 and 24; Table 22 counts *actual awards* whereas Table 24 counts the *contributions from the various sponsor categories*. For example, an award provided by two sponsors would be counted as one award in Table 22, but as two contributions in Table 24. As a result, the total number of award counts for Table 24 for 2007-08 is 46 higher than for Table 22.

Sources of External Research Funding 2007-08

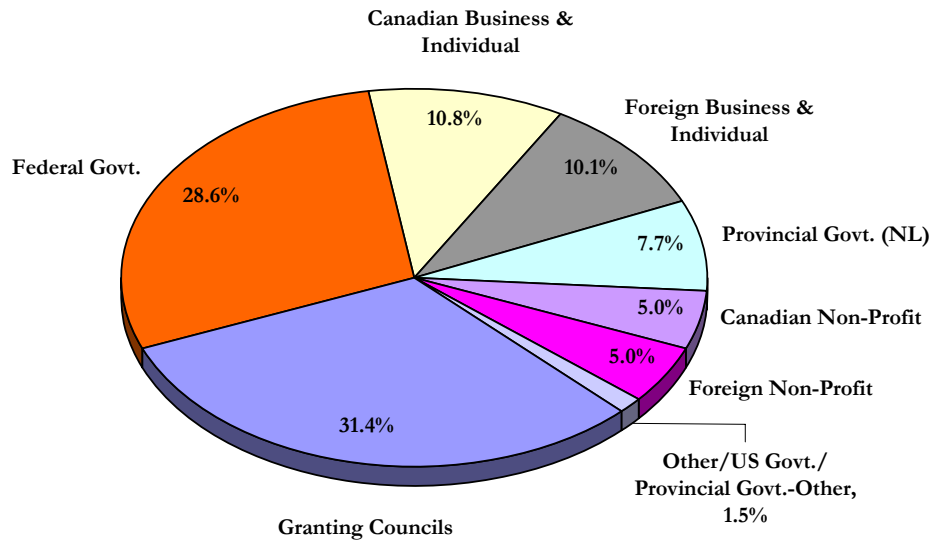

Total External Research Support* 2003-04 to 2007-08

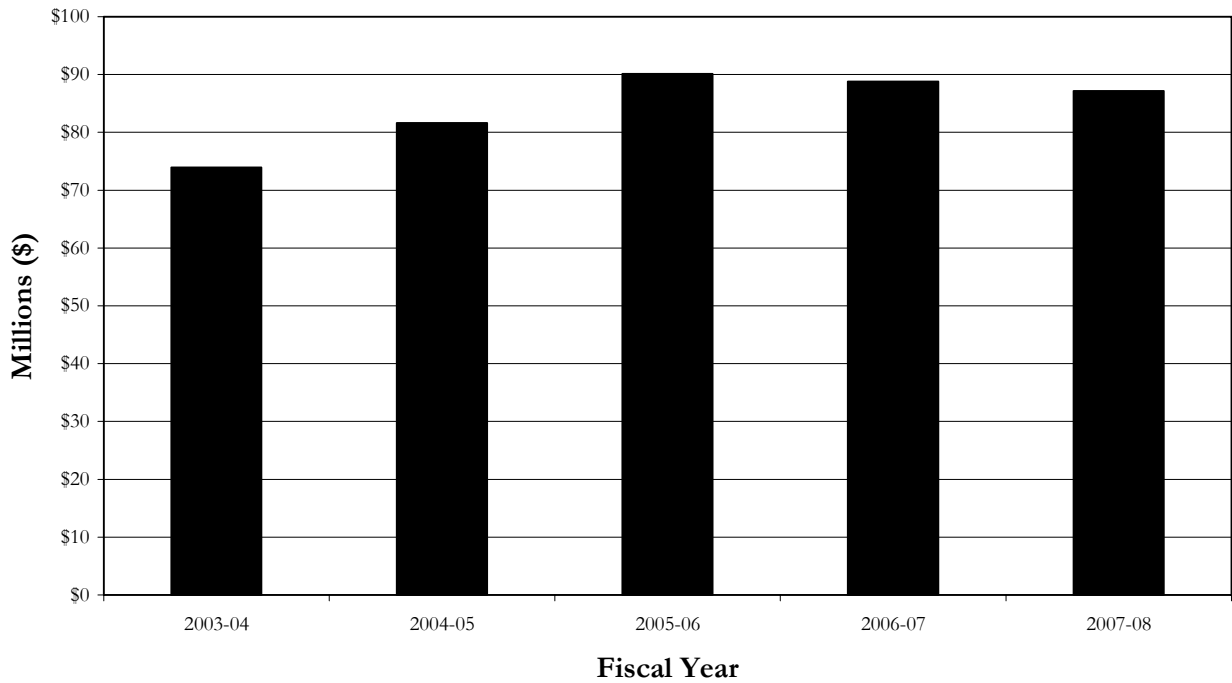

*Reflects totals from Table 22A.

Table 22A
Total External Research Support by Department
2003-04 to 2007-08

Faculty	2007-08		2006-07		2005-06		2004-05		2003-04	
	#	\$	#	\$	#	\$	#	\$	#	\$
ARTS										
Dean's Office	1	30,040	1	35,900	0	0	1	6,047	1	6,047
Anthropology	21	366,419	16	743,117	18	890,132	22	1,212,444	24	767,412
Classics	0	0	0	0	0	0	0	0	1	8,583
Economics	2	7,912	2	9,824	2	7,852	1	8,000	1	4,356
English	6	86,588	2	20,370	3	19,300	0	0	4	20,820
Folklore	4	30,657	3	7,450	0	0	0	0	2	3,080
French & Spanish	0	0	0	0	1	9,044	2	8,867	2	11,546
Geography	32	1,163,897	33	714,786	26	600,521	16	323,190	21	341,094
German & Russian	0	0	1	7,535	1	8,803	1	780	0	0
History	7	301,976	10	413,933	8	719,286	7	745,634	9	891,428
Linguistics	21	713,743	14	572,887	14	593,338	12	405,325	5	68,226
Philosophy	1	17,654	1	19,785	1	25,000	0	0	0	0
Political Science	2	5,833	1	6,667	5	129,667	5	243,766	6	195,840
Public Policy Research Centre	0	0	0	0	0	0	0	0	3	299,905
Religious Studies	1	3,200	0	0	0	0	0	0	1	12,561
Sociology	10	686,794	17	492,625	15	591,807	11	442,945	7	708,149
Women's Studies	0	0	0	0	0	0	0	0	0	0
ARTS Total	108	3,414,713	101	3,044,879	94	3,594,750	78	3,396,998	87	3,339,047
BUSINESS	20	787,072	17	814,305	18	1,096,300	19	1,123,935	17	1,397,780
EDUCATION	10	324,422	10	406,772	7	318,820	7	195,746	13	656,763
ENGINEERING	103	6,704,129	95	8,517,921	94	7,967,722	86	8,815,395	67	5,760,510
MEDICINE	258	12,773,915	306	12,944,110	305	13,851,453	305	13,833,069	274	10,784,945
SCIENCE										
Dean's Office	0	0	0	0	0	0	1	10,000	0	0
Biochemistry	31	1,485,991	38	2,171,315	45	3,884,757	44	1,912,082	45	3,012,990
Biology	55	1,365,704	32	568,015	35	740,254	37	745,843	44	922,702
Chemistry	24	1,238,788	30	2,787,309	21	1,280,599	25	2,309,179	19	798,208
Computer Science	18	379,398	20	551,558	11	187,384	10	370,121	8	329,341
Earth Science/CERR	67	12,231,090	73	14,863,584	52	13,576,528	41	12,937,679	45	11,421,445
Math & Statistics	34	859,722	25	407,011	29	502,018	29	413,383	25	361,940
OSC	61	4,083,526	84	5,244,140	46	6,521,240	37	6,203,312	37	6,362,269
Physics	50	2,296,369	42	2,597,389	37	1,629,016	32	1,577,113	23	1,791,936
Psychology	26	1,094,256	23	983,815	24	1,181,925	25	1,299,940	34	1,447,003
SCIENCE Total	366	25,034,844	367	30,174,136	300	29,503,721	281	27,778,652	280	26,447,834
SCHOOLS										
Graduate Studies	22	2,114,438	24	1,831,536	18	1,629,850	23	1,283,907	14	1,208,861
Human Kinetics & Recreation	7	132,379	5	100,000	3	42,814	2	119,500	0	0
Music	5	216,530	6	548,323	9	976,642	6	533,247	9	335,515
Nursing	14	284,213	13	443,802	14	441,680	9	1,277,720	7	407,547
Pharmacy	6	282,654	9	251,291	12	194,730	10	226,061	11	263,486
Social Work	4	151,015	3	74,235	16	281,991	11	288,725	12	317,341
SCHOOLS Total	58	3,181,229	60	3,249,187	72	3,567,707	61	3,729,160	53	2,532,750
MARINE INSTITUTE	77	5,849,254	96	5,338,528	76	6,786,699	83	5,708,120	69	4,582,226
SIR WILFRED GRENFELL COLLEGE	18	684,696	33	1,373,614	13	668,671	24	218,302	8	75,833
Other units (Table 23A)	120	28,373,718	128	22,910,180	112	22,760,947	116	16,810,461	114	18,357,326
Total	1,138	87,127,990	1,213	88,773,628	1,091	90,116,790	1,060	81,609,838	982	73,935,014

See notes at beginning of this section.

Table 22B
Operating Grants by Department
2003-04 to 2007-08

Faculty	2007-08		2006-07		2005-06		2004-05		2003-04	
	#	\$	#	\$	#	\$	#	\$	#	\$
ARTS										
Dean's Office	1	30,040	1	35,900	0	0	0	0	0	0
Anthropology	14	128,239	10	394,157	10	453,940	11	473,659	14	404,539
Classics	0	0	0	0	0	0	0	0	1	8,583
Economics	2	7,912	2	9,824	2	7,852	1	8,000	1	4,356
English	5	83,388	2	20,370	3	19,300	0	0	3	20,040
Folklore	4	30,657	2	4,000	0	0	0	0	1	2,300
French & Spanish	0	0	0	0	1	9,044	1	8,087	1	10,766
Geography	26	717,405	23	545,069	23	471,567	13	306,630	11	166,028
German & Russian	0	0	1	7,535	1	8,803	0	0	0	0
History	4	41,915	4	33,995	5	324,634	2	248,258	5	539,404
Linguistics	13	322,639	10	469,959	9	378,548	9	310,613	3	65,984
Philosophy	1	17,654	1	19,785	1	25,000	0	0	0	0
Political Science	2	5,833	1	6,667	4	24,667	3	47,986	4	45,060
Public Policy Research Centre	0	0	0	0	0	0	0	0	0	0
Religious Studies	1	3,200	0	0	0	0	0	0	1	12,561
Sociology	10	686,794	14	468,246	13	538,807	10	399,945	7	708,149
Women's Studies	0	0	0	0	0	0	0	0	0	0
ARTS Total	83	2,075,676	71	2,015,507	72	2,262,162	50	1,803,178	52	1,987,770
BUSINESS	12	239,520	10	211,185	10	253,180	6	148,233	6	165,633
EDUCATION	7	317,617	6	355,461	7	318,820	5	174,000	11	617,438
ENGINEERING	66	1,768,760	61	1,818,001	62	1,665,766	59	1,524,495	48	1,212,803
MEDICINE	112	5,400,474	125	6,003,591	138	6,421,542	148	6,829,947	131	5,165,913
SCIENCE										
Dean's Office	0	0	0	0	0	0	0	0	0	0
Biochemistry	21	936,112	23	971,941	24	1,004,250	20	865,471	19	915,886
Biology	22	595,365	22	491,065	20	331,473	21	393,685	21	448,972
Chemistry	16	751,710	17	648,472	15	548,175	13	522,972	13	537,948
Computer Science	15	265,645	15	317,678	9	181,170	9	167,170	8	127,170
Earth Science/CERR	36	1,037,216	36	1,039,357	32	1,008,152	23	637,463	28	921,542
Math & Statistics	29	411,808	24	355,011	26	404,970	26	359,823	25	361,940
OSC	26	1,387,372	30	1,095,625	20	4,501,746	19	4,257,752	19	4,300,234
Physics	28	1,086,336	22	605,786	18	482,750	18	542,275	16	426,045
Psychology	19	953,079	16	568,508	19	733,622	20	836,187	23	872,780
SCIENCE Total	212	7,424,643	205	6,093,443	183	9,196,308	169	8,582,798	172	8,912,517
SCHOOLS										
Graduate Studies	8	29,456	9	18,387	3	2,790	8	20,291	2	4,322
Human Kinetics & Recreation	5	118,628	4	87,000	2	42,000	2	119,500	0	0
Music	4	16,530	3	85,300	4	423,727	1	11,298	3	23,492
Nursing	11	174,588	10	303,446	10	171,123	6	97,823	6	229,308
Pharmacy	3	114,071	7	242,787	7	160,178	3	132,157	4	172,986
Social Work	4	151,015	2	54,205	13	189,387	11	201,865	9	162,286
SCHOOLS Total	35	604,288	35	791,125	39	989,205	31	582,934	24	592,394
MARINE INSTITUTE	1	28,870	3	71,050	2	54,000	5	124,632	2	55,472
SIR WILFRED GRENFELL COLLEGE	15	191,604	24	466,619	9	96,607	17	144,687	8	75,833
Other units (Table 23B)	8	1,160,337	9	2,224,702	4	2,067,338	5	144,500	5	164,456
Total	535	19,211,788	549	20,050,680	526	23,324,928	495	20,059,404	459	18,950,229

Table 22C
Operating Contracts by Department
2003-04 to 2007-08

Faculty	2007-08		2006-07		2005-06		2004-05		2003-04	
	#	\$	#	\$	#	\$	#	\$	#	\$
ARTS										
Dean's Office	0	0	0	0	0	0	1	6,047	1	6,047
Anthropology	1	2,905	3	43,360	2	51,042	3	83,565	5	62,780
Folklore	0	0	1	3,450	0	0	0	0	0	0
Geography	1	25,000	4	59,823	2	67,000	1	15,000	7	92,805
Linguistics	0	0	0	0	1	9,553	1	9,553	0	0
Political Science	0	0	0	0	1	105,000	1	195,000	1	150,000
Public Policy Research Centre	0	0	0	0	0	0	0	0	3	299,905
Sociology	0	0	0	0	1	10,000	0	0	0	0
ARTS Total	2	27,905	8	106,633	7	242,595	7	309,165	17	611,537
BUSINESS	6	536,990	6	591,415	7	795,145	9	790,990	9	934,965
EDUCATION	0	0	0	0	0	0	1	6,745	2	39,325
ENGINEERING	15	1,832,584	14	1,480,011	18	910,103	11	1,140,020	5	871,150
MEDICINE	94	5,196,772	113	4,999,418	111	4,281,256	110	4,618,187	110	3,505,494
SCIENCE										
Biochemistry	1	180,084	2	14,474	8	102,795	11	66,544	10	126,652
Biology	5	59,897	6	61,418	9	113,887	13	138,439	19	320,256
Chemistry	2	68,000	1	50,000	0	0	0	0	0	0
Computer Science	1	97,750	1	73,312	1	5,400	0	0	0	0
Earth Science/CERR	12	1,084,259	8	1,351,502	5	990,790	5	975,298	6	1,576,178
Math & Statistics	0	0	0	0	0	0	0	0	0	0
OSC	24	1,473,761	25	1,738,871	19	1,237,231	11	1,084,364	7	1,036,301
Physics	4	57,200	1	10,000	1	17,000	4	127,000	2	124,950
Psychology	2	36,682	2	48,085	1	7,000	1	2,000	9	152,142
SCIENCE Total	51	3,057,633	46	3,347,662	44	2,474,103	45	2,393,645	53	3,336,479
SCHOOLS										
Human Kinetics & Recreation	1	9,500	1	13,000	0	0	0	0	0	0
Music	0	0	0	0	1	7,482	0	0	2	61,376
Nursing	3	81,674	2	105,025	3	170,886	3	1,148,502	1	144,009
Social Work	0	0	0	0	0	0	0	0	1	75,456
SCHOOLS Total	4	91,174	3	118,025	4	178,368	3	1,148,502	4	280,841
MARINE INSTITUTE	76	5,293,937	93	5,267,478	73	6,532,699	76	4,956,222	66	3,689,444
SIR WILFRED GRENFELL	2	393,092	4	683,000	4	572,064	6	73,215	0	0
Other units (Table 23C)	95	14,766,258	102	10,136,082	91	6,971,106	97	5,544,459	96	5,516,164
Total	345	31,196,345	389	26,729,723	359	22,957,439	365	20,981,150	362	18,785,399

Table 22D
Other Grants by Department
2003-04 to 2007-08

Faculty	2007-08		2006-07		2005-06		2004-05		2003-04	
	#	\$	#	\$	#	\$	#	\$	#	\$
ARTS										
Anthropology	6	235,275	3	305,600	6	385,150	8	655,220	5	300,093
English	1	3,200	0	0	0	0	0	0	1	780
Folklore	0	0	0	0	0	0	0	0	1	780
French & Spanish	0	0	0	0	0	0	1	780	1	780
Geography	5	421,492	6	109,894	1	61,954	2	1,560	3	82,261
German & Russian	0	0	0	0	0	0	1	780	0	0
History	3	260,061	6	379,939	3	394,652	5	497,376	4	352,024
Linguistics	8	391,104	4	102,928	4	205,237	2	85,160	2	2,243
Philosophy	0	0	0	0	0	0	0	0	0	0
Political Science	0	0	0	0	0	0	1	780	1	780
Public Policy Research Centre	0	0	0	0	0	0	0	0	0	0
Sociology	0	0	3	24,379	1	43,000	1	43,000	0	0
ARTS Total	23	1,311,132	22	922,740	15	1,089,993	21	1,284,656	18	739,741
BUSINESS	2	10,562	1	11,705	1	47,975	4	184,712	2	297,182
EDUCATION	3	6,805	4	51,311	0	0	1	15,000	0	0
ENGINEERING	22	3,102,785	20	5,219,910	14	5,391,853	16	6,150,880	14	3,676,557
MEDICINE	52	2,176,669	68	1,941,102	56	3,148,655	47	2,384,936	33	2,113,538
SCIENCE										
Dean's Office	0	0	0	0	0	0	1	10,000	0	0
Biochemistry	9	369,795	13	1,184,900	13	2,777,712	13	980,066	16	1,970,452
Biology	28	710,442	4	15,533	6	294,895	3	213,719	4	153,474
Chemistry	6	419,078	12	2,088,837	6	732,424	12	1,786,207	6	260,260
Computer Science	2	16,003	4	160,568	1	814	1	202,951	0	202,171
Earth Science/CERR	19	10,109,614	29	12,472,725	15	11,577,585	13	11,324,917	11	8,923,725
Math & Statistics	5	447,914	1	52,000	3	97,048	3	53,560	0	0
OSC	11	1,222,393	29	2,409,645	7	782,263	7	861,196	11	1,025,734
Physics	18	1,152,833	19	1,981,603	18	1,129,266	10	907,839	5	1,240,941
Psychology	5	104,495	5	367,222	4	441,303	4	461,753	2	422,080
SCIENCE Total	103	14,552,567	116	20,733,033	73	17,833,310	67	16,802,208	55	14,198,837
SCHOOLS										
Graduate Studies	14	2,084,983	15	1,813,149	15	1,627,060	15	1,263,616	12	1,204,539
Human Kinetics & Recreation	1	4,251	0	0	1	814	0	0	0	0
Music	1	200,000	3	463,023	4	545,433	5	521,949	4	250,647
Nursing	0	27,951	1	35,331	1	99,671	0	31,395	0	34,230
Pharmacy	3	168,583	2	8,504	5	34,552	7	93,904	7	90,500
Social Work	0	0	1	20,030	3	92,604	0	86,860	2	79,599
SCHOOLS Total	19	2,485,768	22	2,340,037	29	2,400,134	27	1,997,724	25	1,659,515
MARINE INSTITUTE	0	526,447	0	0	1	200,000	2	627,266	1	837,310
SIR WILFRED GRENFELL	1	100,000	5	223,995	0	0	1	400	0	0
Other units (Table 23D)	17	12,447,123	17	10,549,396	17	13,722,503	14	11,121,502	13	12,676,706
Total	242	36,719,858	275	41,993,226	206	43,834,423	200	40,569,284	161	36,199,386

See notes at beginning of this section.

Table 23A
Total External Research Support by Unit
2003-04 to 2007-08

Other units	2007-08		2006-07		2005-06		2004-05		2003-04	
	#	\$	#	\$	#	\$	#	\$	#	\$
ACENET	5	9,942,757	5	3,635,929	6	7,848,777	2	63,000	0	0
Botanical Garden	5	287,362	4	294,908	3	332,640	3	192,340	3	47,500
C-CORE	89	10,880,373	102	10,800,415	81	7,110,161	92	6,784,814	94	6,261,927
Computing & Communications	0	0	2	930,490	0	0	1	20,000	1	80,000
Counselling Centre	0	0	0	0	0	0	1	42,750	1	10,000
CREAIT	1	243,432	0	0	0	0	0	0	0	0
DELT	0	0	0	0	0	0	0	0	1	780
Harris Centre [^]	5	259,625	2	188,595	8	305,144	6	197,307	0	0
International Centre	2	307,151	3	248,963	3	248,004	2	132,269	1	34,632
Library	1	1,365	0	0	0	0	0	0	2	5,500
Labrador Institute	1	43,875	0	0	1	34,900	0	0	0	0
Maritime History Archive	0	0	0	0	0	0	0	0	1	45,956
Genesis Group Inc.	0	0	0	0	0	0	2	96,099	3	673,280
V. P. (Research)	11	6,407,778	10	6,810,880	10	6,881,321	7	9,281,882	7	11,197,751
Other total	120	28,373,718	128	22,910,180	112	22,760,947	116	16,810,461	114	18,357,326

[^]The Harris Centre was formed through the merger of the Public Policy Research Centre (PPRC) and the Centre of Regional Development Studies (CORDS).

Table 23B
Operating Grants by Unit
2003-04 to 2007-08

Other units	2007-08		2006-07		2005-06		2004-05		2003-04	
	#	\$	#	\$	#	\$	#	\$	#	\$
Botanical Garden	3	75,462	2	43,808	1	25,000	0	0	0	0
C-CORE	1	14,000	3	31,288	0	0	2	97,000	3	108,500
Computing & Communication	0	0	1	135,647	0	0	0	0	0	0
Counselling Centre	0	0	0	0	0	0	1	42,750	1	10,000
CREAIT	1	0	0	0	0	0	0	0	0	0
Harris Centre	1	27,000	0	0	0	0	2	4,750	0	0
International Centre	0	0	1	50,000	1	7,438	0	0	0	0
Library	0	0	0	0	0	0	0	0	0	0
Labrador Institute	1	43,875	0	0	1	34,900	0	0	0	0
Maritime History Archive	0	0	0	0	0	0	0	0	1	45,956
V. P. (Research)	1	1,000,000	2	1,963,959	1	2,000,000	0	0	0	0
Other total	8	1,160,337	9	2,224,702	4	2,067,338	5	144,500	5	164,456

See notes at beginning of this section.

[^]The Harris Centre was formed through the merger of the Public Policy Research Centre (PPRC) and the Centre of Regional Development Studies (CORDS).

Table 23C
Operating Contracts by Unit
2003-04 to 2007-08

Other units	2007-08		2006-07		2005-06		2004-05		2003-04	
	#	\$	#	\$	#	\$	#	\$	#	\$
ACENET	1	4,000,000	0	0	1	1,000,000	0	0	-	-
Botanical Garden	2	211,900	2	251,100	2	307,640	2	191,560	3	47,500
C-CORE	87	10,055,207	97	9,501,019	79	5,141,351	88	5,008,073	89	4,826,032
Computing & Communications	0	0	0	0	0	0	1	20,000	1	80,000
CREAIT	0	0	0	0	0	0	0	0	0	0
Harris Centre [^]	2	97,000	1	96,000	7	212,549	4	192,557	0	0
International Centre	2	307,151	1	192,963	1	214,566	2	132,269	1	34,632
Library	0	0	0	0	0	0	0	0	1	4,720
Genesis Group Inc.	0	0	0	0	0	0	0	0	1	523,280
V. P. (Research)	1	95,000	1	95,000	1	95,000	0	0	0	0
Other total	95	14,766,258	102	10,136,082	91	6,971,106	97	5,544,459	96	5,516,164

[^]The Harris Centre was formed through the merger of the Public Policy Research Centre (PPRC) and the Centre of Regional Development Studies (CORDS).

Table 23D
Other Grants by Unit
2003-04 to 2007-08

(Other includes chairs, conferences/workshops/symposia, general support grants, infrastructure, research personnel awards, travel, equipment and in-kind support)

Other units	2007-08		2006-07		2005-06		2004-05		2003-04	
	#	\$	#	\$	#	\$	#	\$	#	\$
ACENET	4	5,942,757	5	3,635,929	5	6,848,777	2	63,000	-	-
Botanical Garden	0	0	0	0	0	0	1	780	0	0
C-CORE	1	811,166	2	1,268,108	2	1,968,810	2	1,679,741	2	1,327,395
Computing & Communications	0	0	1	794,843	0	0	0	0	0	0
CREAIT	0	243,432	0	0	0	0	0	0	0	0
DELT	0	0	0	0	0	0	0	0	1	780
Harris Centre [^]	2	135,625	1	92,595	1	92,595	0	0	0	0
International Centre	0	0	1	6,000	1	26,000	0	0	0	0
Library	1	1,365	0	0	0	0	0	0	1	780
Genesis Group Inc.	0	0	0	0	0	0	2	96,099	2	150,000
V. P. (Research)	9	5,312,778	7	4,751,921	8	4,786,321	7	9,281,882	7	11,197,751
Other total	17	12,447,123	17	10,549,396	17	13,722,503	14	11,121,502	13	12,676,706

See notes at beginning of this section.

[^]The Harris Centre was formed through the merger of the Public Policy Research Centre (PPRC) and the Centre of Regional Development Studies (CORDS).

Table 24A
Sources of *Total* External Research Funding 2003-04 to 2007-08

AGENCY	2007-08		2006-07		2005-06		2004-05		2003-04	
	#	\$	#	\$	#	\$	#	\$	#	\$
Federal Granting Councils										
Canada Council	0	0	4	36,000	0	0	5	58,000	-	-
CFI	39	6,590,270	39	5,585,698	21	4,795,218	14	2,682,303	20	4,484,293
CRC	26	3,000,000	24	3,000,000	16	2,425,000	15	2,275,000	12	2,050,000
MRC/CIHR	87	4,815,004	102	5,039,396	96	5,348,341	97	5,053,585	83	4,409,153
NCE	20	451,215	21	704,569	22	4,183,062	15	3,979,085	9	3,834,933
NSERC	242	8,213,493	235	7,994,769	221	8,478,038	212	7,835,662	197	7,638,132
SSHRC	45	2,516,640	50	2,497,460	49	2,589,883	33	1,705,922	35	1,903,305
Total Councils	459	25,586,622	475	24,857,892	425	27,819,542	391	23,589,557	356	24,319,816
Federal Government	190	25,673,209	187	22,270,682	203	23,038,578	202	22,801,637	225	21,777,900
Provincial Government-NL	100	6,876,293	101	8,952,800	66	4,287,166	77	5,288,547	61	1,616,655
Provincial Government-Other	6	165,373	6	228,239	4	23,138	5	114,513	7	132,771
Canadian Non-profit Agencies	156	4,458,023	158	6,069,240	162	4,161,213	157	3,235,128	131	2,718,018
Foreign Non-profit Agencies	16	4,504,379	22	4,905,511	22	2,282,032	22	1,648,404	29	2,483,746
Canadian Business	190	9,662,521	222	11,831,776	214	20,171,666	202	16,679,961	192	13,297,811
Canadian Individual	1	24,000	1	25,000	1	25,500	1	46,800	2	15,400
Foreign Business	51	9,023,108	75	8,880,870	44	7,405,284	46	7,510,196	50	7,087,952
Foreign Individual	0	0	1	10,600	1	11,338	0	0	0	0
United States Government	12	841,857	8	618,926	9	891,333	11	695,095	10	484,945
Other	3	312,605	3	122,093	0	0	0	0	0	0
Total	1,184	87,127,990	1,259	88,773,629	1,151	90,116,790	1,114	81,609,838	1,063	73,935,014

Table 24B
Sources of *Operating Grant* Funding 2003-04 to 2007-08

AGENCY	2007-08		2006-07		2005-06		2004-05		2003-04	
	#	\$	#	\$	#	\$	#	\$	#	\$
Federal Granting Councils										
Canada Council	0	0	4	36,000	0	0	5	58,000	-	-
CFI	0	0	0	0	0	0	0	0	0	0
CRC	0	0	0	0	0	0	0	0	0	0
MRC/CIHR	63	4,130,520	67	4,198,715	60	4,472,297	65	4,361,414	55	3,613,971
NCE	15	404,177	14	666,808	17	4,152,052	15	3,979,085	8	3,830,438
NSERC	218	6,016,276	216	6,097,896	190	5,889,559	184	5,539,909	178	5,641,599
SSHRC	40	1,329,703	42	1,353,188	43	1,595,815	25	1,092,791	30	1,335,063
Total Councils	336	11,880,676	343	12,352,607	310	16,109,723	294	15,031,199	271	14,421,071
Federal Government	37	1,795,649	37	1,195,332	38	848,948	31	1,312,543	40	1,633,485
Provincial Government-NL	46	1,695,957	44	1,442,582	31	635,226	28	503,800	26	394,903
Provincial Government-Other	1	49,250	0	0	2	0	2	0	3	0
Canadian Non-profit Agencies	100	1,601,434	85	2,758,448	93	1,552,653	100	1,798,957	82	1,395,436
Foreign Non-profit Agencies	6	179,193	9	229,674	7	167,219	5	104,626	8	327,852
Canadian Business	20	1,276,631	28	1,767,192	43	3,822,772	30	1,123,081	28	549,895
Canadian Individual	0	0	1	25,000	0	0	0	0	0	0
Foreign Business	5	225,076	6	77,408	4	83,000	3	73,076	4	77,086
Foreign Individual	0	0	0	0	1	11,338	0	0	0	0
United States Government	4	219,317	2	104,345	2	94,049	2	112,122	3	150,501
Other	1	288,605	1	98,093	0	0	0	0	0	0
Total	556	19,211,788	556	20,050,681	531	23,324,928	495	20,059,404	465	18,950,229

See notes at beginning of this section.

Table 24C
Sources of *Operating Contract* Funding 2003-04 to 2007-08

AGENCY	2007-08		2006-07		2005-06		2004-05		2003-04	
	#	\$	#	\$	#	\$	#	\$	#	\$
Federal Granting Councils										
Canada Council	0	0	0	0	0	0	0	0	-	-
CFI	0	0	0	0	0	0	0	0	0	0
CRC	0	0	0	0	0	0	0	0	0	0
MRC/CIHR	0	0	0	0	0	0	0	0	0	0
NCE	0	0	0	0	0	0	0	0	0	0
NSERC	0	0	0	0	0	0	0	0	0	0
SSHRC	0	0	0	0	0	0	0	0	0	0
Total Councils	0	0	0	0	0	0	0	0	0	0
Federal Government	117	14,262,288	120	10,902,697	135	10,909,600	128	10,593,004	133	8,795,479
Provincial Government-NL	29	1,679,103	30	1,749,164	15	909,406	20	408,398	26	491,218
Provincial Government-Other	5	86,123	6	228,239	2	15,138	3	106,513	4	109,066
Canadian Non-profit Agencies	42	2,479,799	56	2,314,401	54	2,217,980	43	1,123,274	37	1,004,527
Foreign Non-profit Agencies	9	4,292,485	9	4,609,883	12	1,963,445	15	1,455,518	18	2,013,501
Canadian Business	132	5,385,482	141	4,068,284	151	5,262,358	156	5,412,266	155	4,711,578
Canadian Individual	1	0	0	0	1	25,500	1	46,800	1	14,400
Foreign Business	42	2,388,525	58	2,331,873	36	856,727	42	1,252,403	43	1,311,187
Foreign Individual	0	0	1	10,600	0	0	0	0	0	0
United States Government	8	622,540	6	514,581	7	797,284	9	582,974	7	334,444
Other	0	0	0	0	0	0	0	0	0	0
Total	385	31,196,345	427	26,729,723	413	22,957,438	417	20,981,150	424	18,785,400

Table 24D
Sources of *Other Grant* Funding 2003-04 to 2007-08

AGENCY	2007-08		2006-07		2005-06		2004-05		2003-04	
	#	\$	#	\$	#	\$	#	\$	#	\$
Federal Granting Councils										
Canada Council	0	0	0	0	0	0	0	0	-	-
CFI	39	6,590,270	39	5,585,698	21	4,795,218	14	2,682,303	20	4,484,293
CRC	26	3,000,000	24	3,000,000	16	2,425,000	15	2,275,000	12	2,050,000
MRC/CIHR	24	684,484	35	840,682	36	876,044	32	692,171	28	795,182
NCE	5	47,039	7	37,761	5	31,010	0	0	1	4,495
NSERC	24	2,197,217	19	1,896,873	31	2,588,479	28	2,295,752	19	1,996,533
SSHRC	5	1,186,937	8	1,144,272	6	994,068	8	613,131	5	568,242
Total Councils	123	13,705,947	132	12,505,286	115	11,709,819	97	8,558,357	85	9,898,745
Federal Government	36	9,615,272	30	10,172,653	30	11,280,030	43	10,896,090	52	11,348,936
Provincial Government-NL	25	3,501,233	27	5,761,054	20	2,742,534	29	4,376,349	9	30,533
Provincial Government-Other	0	30,000	0	0	0	8,000	0	8,000	0	23,705
Canadian Non-profit Agencies	14	376,791	17	996,390	15	390,580	14	312,897	12	318,056
Foreign Non-profit Agencies	1	32,701	4	65,954	3	151,368	2	88,259	3	142,393
Canadian Business	38	3,000,408	53	5,996,301	20	11,086,536	16	10,144,615	9	8,036,338
Canadian Individual	0	24,000	0	0	0	0	0	0	1	1,000
Foreign Business	4	6,409,507	11	6,471,589	4	6,465,557	1	6,184,717	3	5,699,679
Foreign Individual	0	0	0	0	0	0	0	0	0	0
United States Government	0	0	0	0	0	0	0	0	0	0
Other	2	24,000	2	24,000	0	0	0	0	0	0
Total	249	36,719,859	276	41,993,227	207	43,834,424	202	40,569,284	174	36,199,385

See notes at beginning of this section.

Alumni and Development Profile

Table 25
Geographical Distribution of Alumni with known Addresses 2003-04 to 2007-08*

	2007-08		2006-07		2005-06		2004-05		2003-04	
	%	#	%	#	%	#	%	#	%	#
Alberta	3.3	1,660	3.3	1,673	3.2	1,595	3.1	1,514	3.2	1,612
British Columbia	1.9	929	1.9	1,011	2.0	1,005	2.0	967	2.1	1,052
Manitoba	0.4	176	0.4	186	0.4	183	0.4	180	0.4	195
New Brunswick	1.3	666	1.3	680	1.3	660	1.3	648	1.4	685
Nova Scotia	3.8	1,869	3.6	1,820	3.7	1,823	3.6	1,732	3.8	1,886
Northwest Territories	0.2	120	0.2	116	0.2	115	0.3	132	0.3	160
Nunavut	0.1	63	0.2	84	0.1	78	0.1	64	0.1	48
Ontario	9.3	4,586	9.8	4,981	10.1	5,015	10.2	4,962	10.7	5,332
Prince Edward Island	0.4	205	0.4	200	0.4	190	0.4	195	0.4	192
Quebec	0.7	322	0.7	336	0.7	341	0.7	324	0.7	355
Saskatchewan	0.3	120	0.3	128	0.3	132	0.3	135	0.3	132
Yukon	0.1	28	0.0	34	0.1	31	0.1	25	0.0	27
United States	2.2	1,095	2.3	1,171	2.3	1,155	2.4	1,186	2.5	1,254
Other Countries	2.7	1,313	2.1	1,087	1.9	932	1.8	901	1.9	954
<i>Newfoundland and Labrador</i>	73.3	36,126	73.4	37,327	73.3	36,352	73.3	35,682	72.2	36,027
Total[^]	100.0	49,278	100.0	50,834	100.0	49,607	100.0	48,647	100.0	49,911

* Only those Alumni with known and recent addresses are counted.

[^] Alumni Affairs and Development has a database that contains 64,596 alumni records.

Table 26A
Total Institutional Support 2003-04 to 2007-08

	2007-08	2006-07	2005-06	2004-05	2003-04
Individuals - Alumni	\$1,563,922	\$1,695,232	\$855,138	\$517,436	\$689,586
- Other	\$602,855	\$386,373	\$287,087	\$548,843	\$474,841
Corporations	\$3,125,667	\$1,856,677	\$3,355,052	\$7,523,099	\$7,124,952
Charitable/family foundations	\$368,569	\$299,097	\$525,901	\$195,007	\$279,363
Esttates and charitable organizations/associations	\$436,281	\$1,623,385	\$245,995	\$256,350	\$260,066
Total ^	\$6,097,294	\$5,860,764	\$5,269,173	\$9,040,735	\$8,828,808

^Figures do not include pledges.

Table 26B
Gift Designations 2003-04 to 2007-08

	2007-08	2006-07	2005-06	2004-05	2003-04
Faculty/School/College	\$1,132,567	\$479,017	\$829,990	\$736,248	\$468,030
Library	\$7,434	\$7,936	\$62,348	\$253,605	\$227,514
Physical Plant and Equipment	\$1,315,610	\$1,070,399	\$1,989,361	\$6,584,014	\$4,799,180
Research	\$650,116	\$50,724	\$712,313	\$142,658	\$1,715,790
Student Aid	\$2,680,521	\$3,860,414	\$1,565,040	\$1,205,876	\$1,397,433
Unrestricted	\$71,598	\$30,314	\$93,008	\$97,818	\$193,332
Other designations	\$23,888	\$45,591	\$17,113	\$20,516	\$27,529
Total*	\$6,097,297	\$5,860,764	\$5,269,173	\$9,040,735	\$8,828,808

* Total includes Gifts-In-Kind. 2007-2008 gift-in-kind total is \$215,560.

Human Resources Profile

Table 27
Permanent Positions by Department*

Department	March 31, 2008	
	Faculty	Staff
Faculty of Arts		
Dean of Arts	0	12
Anthropology	13	6
Classics	6	1
Economics	11	3
English	32	8
Folklore	7	7
French & Spanish	14	3
German & Russian	5	2
Geography	14	7
History	15	3
Linguistics	7	2
Philosophy	8	1
Political Science	12	2
Religious Studies	9	2
Sociology	17	3
Language Laboratory	0	0
Maritime History Archive	0	5
Total Arts	170	67
Faculty of Science		
Dean of Science	2	13
Biochemistry	19	12
Biology	20	23
Chemistry	15	26
Computer Science	21	16
Earth Sciences	24	12
Mathematics & Statistics	25	9
Physics	18	16
Psychology	27	7
Ocean Sciences Centre	12	22
Total Science	183	156
Faculty of Business Administration		
Business Administration	36	21
Gardiner Centre [^]	0	1
Total Business Administration	36	22
Faculty of Education	42	25
Faculty of Engineering & Applied Science	51	29
Faculty of Medicine	192	142
Marine Institute	122	96
Sir Wilfred Grenfell College	70	107
Schools		
Distance Education and Learning Technologies	0	42
Lifelong Learning	0	6
Human Kinetics & Recreation	12	10
Music	20	6
Nursing	23	13
Pharmacy	15	5
Social Work	12	9
Total Schools	82	91
Sub-total	948	735

[^]The Gardiner Centre was formed through a merger of the P.J. Gardiner Institute and the Centre for Management Development.

Table 27 - continued
Permanent Positions by Department

Department	March 31, 2008	
	Faculty	Staff
Student Services		
Bookstore	0	14
Counselling Centre	4	5
Student Success Programs	0	8
Student Affairs & Services	0	4
Career Develop. & Experiential Learning	0	8
Student Health Services	0	4
Housing, Food and Conference Services	0	15
Total Student Services	4	58
Academic Support		
Animal Care Services	0	15
Divison of Co-operative Education	13	10
Graduate Studies	0	16
Library	24	98
Technical Services	0	81
Total Academic Support	37	220
Research		
CREAIT	0	3
Inst. for Social & Economic Research	0	1
Office of Research	0	10
Vice-President (Research)	0	4
Total Research	0	18
Administrative Units		
Alumni Affairs & Development	0	11
Board of Regents	0	1
Computing & Communications	0	79
Comm. Education & College Relations – SWGC	0	7
Enterprise Risk Management	0	1
Facilities Management	0	270
Faculty Relations	0	5
Financial and Administrative Services	0	66
Human Resources	0	47
Institutional Analysis & Planning	0	5
Internal Audits	0	0
Leslie Harris Centre~	0	1
Marketing and Communications	0	23
Office of the Registrar	0	48
President's Office	0	7
Student Recruitment	0	7
Vice-President (Academic)	0	9
Vice-President (Admin. & Finance)	0	5
Total Administrative Units	0	592
Community Services		
Art Gallery	0	4
MUN Botanical Garden	0	1
Labrador Institute for Northern Studies	0	2
Total Community Services	0	7
Grand Total *	989	1,630

* All academic administrative positions above the level of department head are designated as staff positions.

* Professional librarians who are members of MUNFA are listed as faculty.

~ The Leslie Harris Centre is added and adjustments made to previous years.

Table 28
University Employees by Pay Group

Pay Group *	March 31, 2008		March 31, 2007		March 31, 2006	
	Permanent	Contractual	Permanent	Contractual	Permanent	Contractual
CUPE	674	178	688	175	651	207
CUPE - MURC	0	280	0	241	0	256
CUPE – WSE^	0	31	0	27	0	0
NAPE - Custodial	97	26	85	30	69	49
NAPE - Maintenance	85	41	85	32	79	21
NAPE – Campus Enforcement and Patrol	47	20	48	19	48	20
NAPE - Marine Institute (MI)	72	38	74	30	66	34
Non-Bargaining - MURC	0	22	0	23	0	29
Non-Bargaining – MI	5	1	5	1	5	0
Non-Bargaining	237	349	226	333	226	280
Non-Bargaining SM	16	0	12	0	10	0
Non-Bargaining WSE^	0	9	0	8	0	0
Unclassified	1	297	0	226	0	79
Management	98	11	94	7	96	7
Management (MI)	17	13	18	7	16	10
Executive	48	4	45	1	37	0
Professional	97	77	84	67	85	54
Total Staff	1,494	1,397	1,464	1,227	1,388	1,046
Faculty – MUNFA	682	145	681	137	670	118
Faculty – LUMUN	0	187	0	0	0	0
Faculty – Non-Bargaining	131	4	121	182	114	201
Faculty – Clinical	0	346	0	310	0	320
Faculty – Adjuncts	0	142	0	156	0	180
Faculty – Department Heads	65	2	62	1	71	0
Faculty – Exceptions	0	15	0	13	0	16
Instructors – MI (NAPE)	122	92	120	87	114	68
Total Faculty/Instructors	1,000	933	984	886	969	903
Sub-total	2,494	2,330	2,448	2,113	2,357	1,949
Agencies	0	205	0	180	0	172
Students	0	2,316	0	2,282	0	2,355
Grand Total	2,494	4,851	2,448	4,575	2,357	4,476

* Includes permanent, contractual and temporary employees. Does not include employees on long-term disability.

^ These pay groups were newly created in 2006-07: CUPE-WSE and Non-Bargaining WSE.

**Table 29
Academic Staff by Rank and Gender**

	Full-time					
	<u>March 31, 2008</u>		<u>March 31, 2007</u>		<u>March 31, 2006</u>	
	F	M	F	M	F	M
Rank						
Full Professor	50	237	49	244	47	247
Associate Professor	117	197	115	202	108	208
Assistant Professor	147	159	136	152	132	147
Lecturer	35	23	35	16	31	12
Instructors - Marine Institute*	33	153	33	145	29	133
Librarian	27	9	29	10	27	10
Librarian - Marine Institute	1	0	1	0	0	0
Co-operative Education Coordinator [^]	9	6	8	6	5	8
Total	419	784	406	775	379	765

	Part-time					
	<u>March 31, 2008</u>		<u>March 31, 2007</u>		<u>March 31, 2006</u>	
	F	M	F	M	F	M
Rank						
Full Professor	0	1	1	1	0	0
Associate Professor	4	3	4	3	4	2
Assistant Professor	3	4	5	1	3	1
Lecturer	1	1	1	0	1	0
Instructors - Marine Institute*	2	26	3	26	3	15
Librarian	0	0	0	0	2	0
Co-operative Education Coordinator [^]	0	1	0	1	0	0
Total	10	36	14	32	13	18

* Includes instructors, demonstrators and technical assistants.

[^] The Co-operative Education Coordinators were officially placed in the MUNFA bargaining unit on October 1, 2002. The information is now included in Tables 29 and 30.

Table 29 includes permanent and contractual positions whereas Table 27 includes permanent positions only.

Table 30
Academic Staff * by Degree and Gender

	March 31, 2008		March 31, 2007		March 31, 2006	
	F	M	F	M	F	M
PhD						
Full Professor	44	209	44	217	41	214
Associate Professor	78	143	74	146	66	147
Assistant Professor	83	116	82	107	68	79
Lecturer	0	1	0	1	0	0
Lecturer - Marine Institute (MUNFA)	0	1	0	1	0	0
Instructors - Marine Institute**	2	4	2	3	2	3
Librarian	1	1	1	1	2	1
Co-operative Education Coordinator^	0	0	0	0	0	0
Sub-total	208	475	203	476	179	444
MASTERS						
Full Professor	2	8	2	9	2	10
Associate Professor	19	24	22	25	24	28
Assistant Professor	30	14	25	16	22	14
Lecturer	31	17	23	12	22	10
Instructors - Marine Institute**	16	34	13	32	13	31
Librarian - Marine Institute	1	0	1	0	0	0
Librarian	27	8	21	6	24	9
Co-operative Education Coordinator^	6	3	2	1	2	2
Sub-total	132	108	109	101	109	104
PROFESSIONAL DEGREE						
Full Professor	4	19	4	18	4	18
Associate Professor	24	30	23	30	19	28
Assistant Professor	26	26	26	22	28	27
Lecturer	0	0	0	0	0	0
Instructors - Marine Institute**	0	0	0	0	0	0
Librarian	0	0	0	0	0	0
Co-operative Education Coordinator^	0	0	0	0	0	0
Sub-total	54	75	53	70	51	73
OTHER +						
Full Professor	0	2	0	1	0	5
Associate Professor	0	3	0	6	3	7
Assistant Professor	11	7	8	9	17	25
Lecturer	5	5	13	3	9	2
Instructors - Marine Institute**	17	141	21	136	17	114
Librarian	0	0	7	3	3	0
Co-operative Education Coordinator^	3	3	5	6	6	3
Sub-total	36	161	54	164	55	156
Total	430	819	419	811	394	777

* Includes part-time and full-time faculty.

** Includes instructors, demonstrators and technical assistants.

+ Includes graduate diplomas, professional designations (for example those with a C.A. or C.G.A, etc., and bachelor degrees).

^ The Co-operative Education Coordinators were officially placed in the MUNFA bargaining unit on October 1, 2002. The information is now included in Tables 29 and 30.

Table 31
Average Salaries~ of Full-time Academic Staff

by Faculty and School

Faculty and School	March 31, 2008	March 31, 2007	March 31, 2006
Counselling Centre	\$92,718	\$83,304	\$81,325
Faculty of Arts	\$89,234	\$84,635	\$84,500
Faculty of Business Administration	\$104,082	\$98,926	\$95,698
Faculty of Education	\$96,234	\$91,390	\$90,670
Faculty of Engineering & Applied Science	\$98,308	\$94,689	\$92,055
Faculty of Medicine	\$86,059	\$80,759	\$80,308
Faculty of Science	\$94,472	\$90,317	\$90,575
Library	\$78,618	\$75,450	\$74,979
School of Human Kinetics & Recreation	\$85,383	\$79,874	\$80,138
School of Music	\$82,753	\$78,415	\$77,339
School of Nursing	\$88,283	\$82,418	\$81,555
School of Pharmacy	\$85,700	\$78,122	\$79,501
School of Social Work	\$94,992	\$91,747	\$90,691
Sir Wilfred Grenfell College	\$83,818	\$79,596	\$81,476

~ Does not include Management and Executive (Pay Groups 50 and 60), Adjuncts and Clinicals (Pay Groups 72 and 73), and Per-course classes.

by Rank and Gender

Rank +	March 31, 2008		March 31, 2007		March 31, 2006	
	F	M	F	M	F	M
Full Professor	\$105,770	\$109,837	\$100,337	\$105,045	\$98,966	\$103,080
Associate Professor	87,126	90,677	82,603	87,217	80,959	85,682
Assistant Professor	70,584	70,675	67,229	67,826	66,571	66,796
Lecturer*	-	-	-	-	-	-
Librarian I	51,560	-	50,061	-	49,270	-
Librarian II	61,014	60,933	59,242	61,670	57,448	59,031
Librarian III	79,270	77,640	75,785	79,083	75,163	75,917
Librarian IV	89,376	95,978	90,691	93,198	88,053	90,032
Co-operative Education Coordinator^	72,931	72,750	70,640	69,057	70,904	74,861

+ Table contains permanent regular appointments.

* Only one employee in this category. Salary not stated.

^ The Co-operative Education Coordinators were officially placed in the MUNFA bargaining unit on October 1, 2002. The information is now included in Tables 29 and 30.

Library Profile

Table 32
Library Holdings

Number of holdings* at the end of fiscal year	2007-08	2006-07	2005-06	2004-05	2003-04
Volumes of print materials					
Total	1,852,251	1,859,263	1,804,114	1,778,440	1,738,577
Micro-materials					
Microfilm (reels)	80,443	80,443	80,442	80,441	79,944
Microfiche (items unconverted to volume equivalents)	2,776,335	2,776,335	2,776,335	2,776,245	2,761,657
Micro-materials (converted to volume equivalents)	2,070,884	2,070,884	2,070,883	2,070,874	2,052,556
Non-print materials (excluding microforms)					
Audio-visual holdings (titles)	31,351	20,289	19,421	18,465	18,897
Machine-readable holdings	159,344	159,344	21,924	8,206	5,561
Maps (sheets, etc.)	96,120	95,492	95,121	94,853	94,010
Drawings (ship blueprints)*	4,644	4,644	4,644	4,644	4,644
Current serial titles (excluding government document serials or duplicates)	60,241	42,077	37,767	13,046	13,684

* Library holdings include:
 Queen Elizabeth II Library
 Health Sciences Library
 Music Resource Centre
 Sir Wilfred Grenfell College Library
 Marine Institute Library (see Drawings (ship blueprints))

Library holdings exclude:
 Curriculum Materials Centre