

FACT BOOK

2007

Revised Second Printing

Compiled by

Lauren Hussey
Institutional Analyst
Centre for Institutional Analysis and Planning (CIAP)

This report is also available at:
http://www.mun.ca/ciap/fact_book.php

030-034-10-08-075

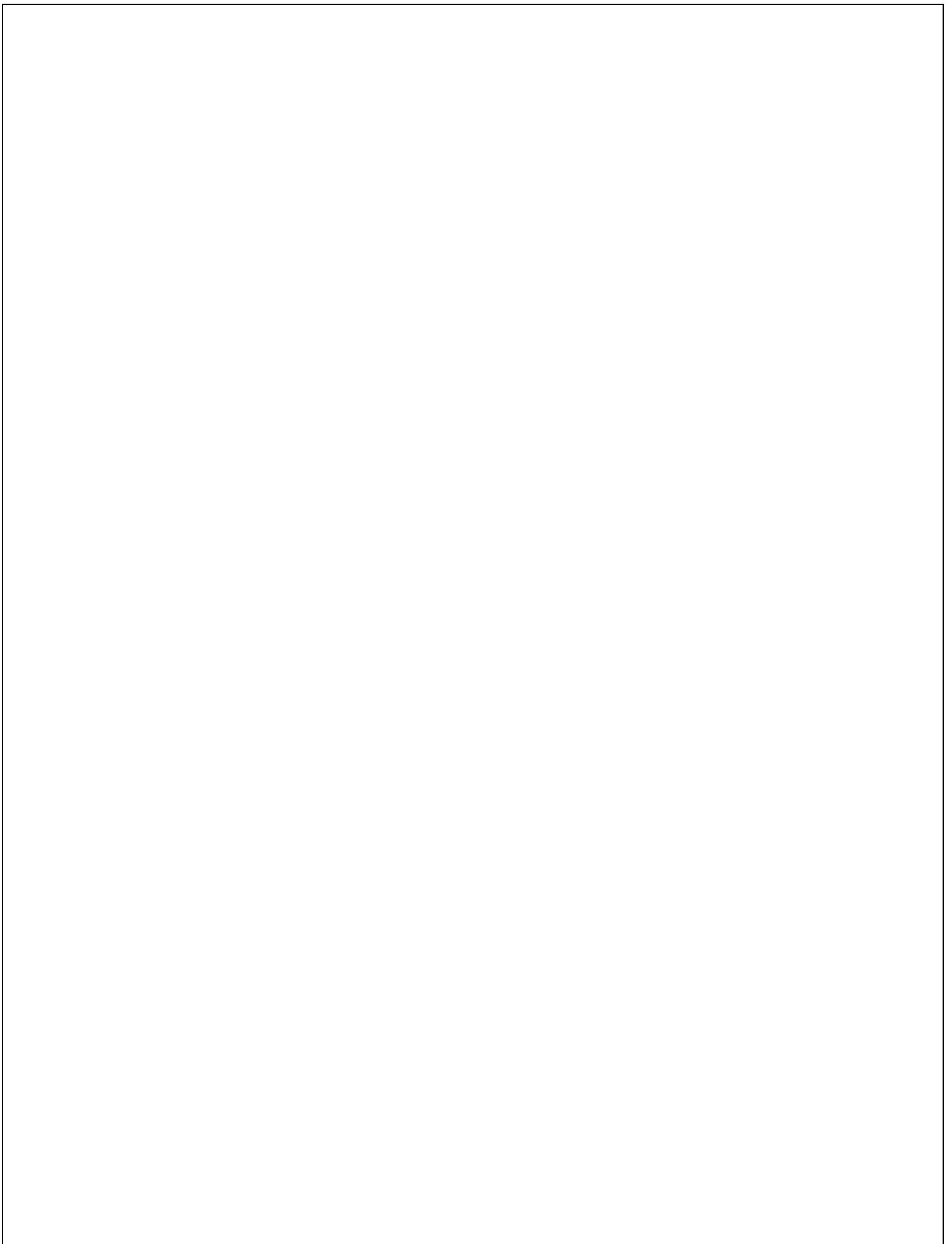

INTRODUCTION

The Centre for Institutional Analysis and Planning (CIAP) is pleased to present our 19th annual *Fact Book*. This publication is available in both a printed and an electronic format. You will find the electronic version, plus other reports and information, on our web page at: <http://www.mun.ca/ciap>.

Over the course of the academic year, University offices responsible for maintaining permanent records are called upon to satisfy the data requirements of a variety of users. We realize that no project of this scope can be all things to all people; therefore, some readers may have questions that are not completely answered by this book's contents. Before you begin your analysis, please note the following items that apply to the entire publication; issues that are specific to particular sections have been presented at the beginning of that section.

Where data in a table is an aggregate of several components, this book presents the data in a series of related tables. The first table shows the combined totals, and subsequent tables in the series show the individual components. For example, Table 5 has three segments: 5A describes total student graduate and undergraduate enrolment by faculty and school; and Tables 5B and 5C, respectively, show the full-time and part-time components.

Because of the similarity of many of the tables, please read the title and any footnotes carefully. As well, similar data in seemingly comparable tables may have been taken over slightly different time frames.

This document is the end product of data and suggestions that were contributed by the following departments. We are grateful to the staff at:

- ✓ Alumni Affairs and Development
- ✓ Financial and Administrative Services
- ✓ Human Resources
- ✓ Marine Institute
- ✓ Office of Research
- ✓ Office of the Registrar
- ✓ University Library

If you would like further information regarding any tables found either in this publication or on our web page, the Centre for Institutional Analysis and Planning (737-4016) will be pleased to assist.

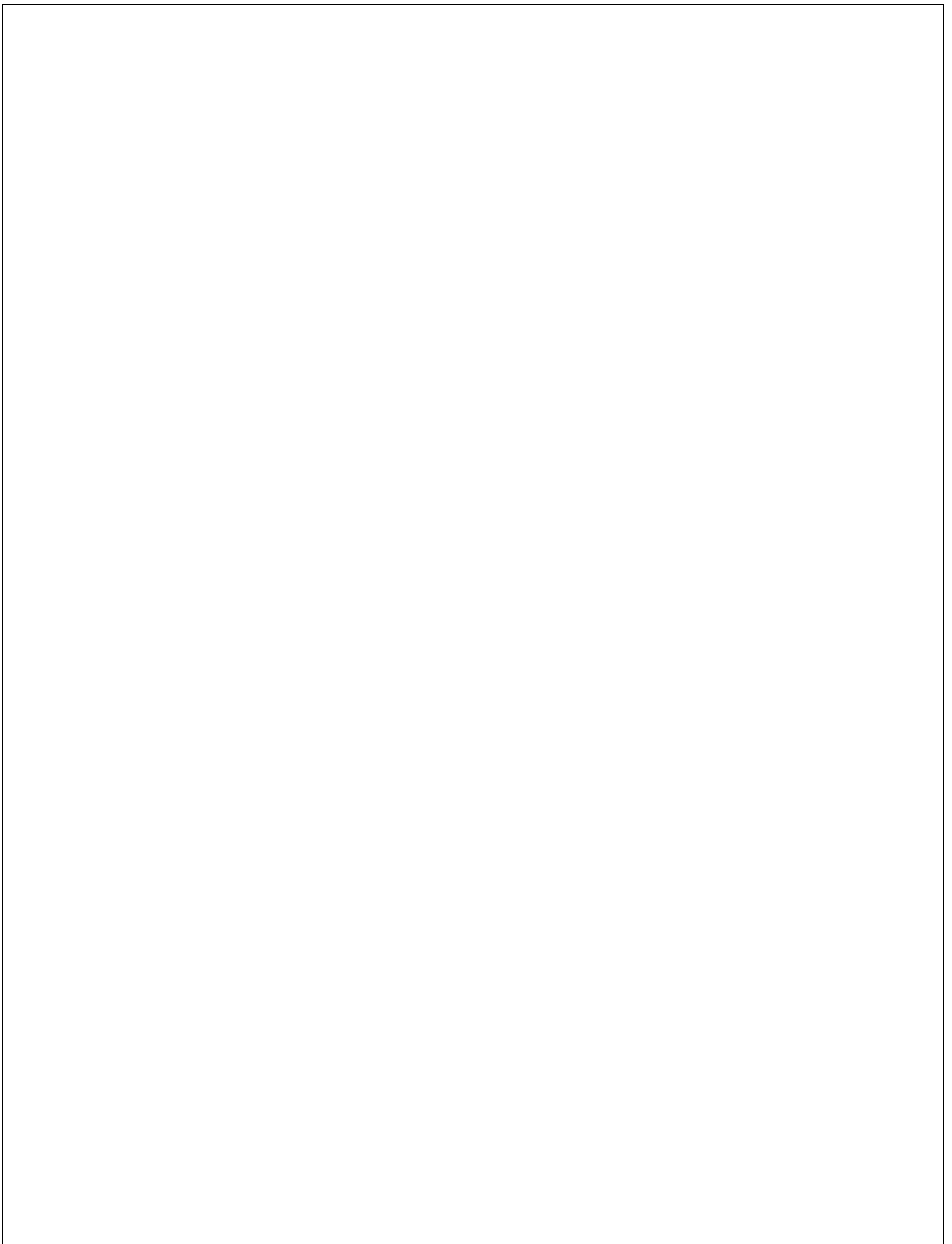

TABLE OF CONTENTS

INTRODUCTION

GENERAL INFORMATION

Size of Memorial University of Newfoundland (Acres)	2
Organizational Chart – February 2008	3
Presidents/Chancellors/Chairmen of the Board of Regents	4

STUDENT PROFILE

Notes	7
Table 1 Fall Semester Enrolment - 1949 to 2007	8
Table 2 Fall Semester Enrolment by Campus - 1998 to 2007	9
Table 3 Degrees, Diplomas, and Certificates Conferred by Convocation Session - 1950 to 2007	10
Table 4 Degrees, Diplomas, and Certificates Conferred by Faculty and School and Gender - 2003 to 2007	12
Table 4A Undergraduate Degrees Conferred by First Major and Gender - 2003 to 2007	14
Selected Graphs	15
Table 5 Student Enrolment by Faculty and School - Fall Semester (Total, Full-time, Part-time)	16
Table 6 Student Enrolment by Age and Gender - Fall Semester (Total, Undergraduate, Graduate)	19
Table 7 Undergraduate Students by Faculty and School and Gender - Fall Semester	22
Table 8 Graduate Students by Faculty and School and Gender - Fall Semester	23
Table 9 Full-time Undergraduate Students by Major and Year - Fall 2007	24
Table 10 Full-time and Part-time Undergraduate Students by Faculty and School by Year - Fall 2007	26
Table 11 Full-time and Part-time Undergraduate Students by Faculty and School by Credit Hours - Fall 2007	27
Newfoundland and Labrador Map with Postal Codes	28
Table 12 Distribution of Enrolments by Postal Code - Fall Semester 2007	29
Table 13 Out-of-province Full-time and Part-time Undergraduate and Graduate Enrolment Fall Semester	30
Table 14 International Student Enrolment by Citizenship and Permanent Residence (Total, Full-time, Part-time)	31
Table 15 Fisheries and Marine Institute - Degrees, Diplomas and Certificates Awarded	36
Table 16 Fisheries and Marine Institute - Enrolment by School and Program	37
Table 17 Fisheries and Marine Institute - Enrolment by Program and Gender - Diplomas and Certificates	38

FINANCIAL PROFILE

Notes	41
Selected Graphs	42
Table 18 Gross Expenditures by Faculty and School Operations (Total, Salary, Operating, Capital)	43
Table 19 Schedule of Revenue and Net Expenditures Operations	47
Table 20 Schedule of Revenue and Net Expenditures by Object Operations	48
Table 21 Schedule of Tuition Fees for the Period 2002-03 to 2006-07 (per semester)	49

RESEARCH PROFILE

Notes	53
Selected Graphs	54
Table 22 External Research Support by Department 2002-03 to 2006-07 (Total, Operating Grants, Operating Contracts, Other Grants)	55
Table 23 External Research Support by Unit 2002-03 to 2006-07 (Total, Operating Grants, Operating Contracts, Other Grants)	59
Table 24 Sources of External Research Funding 2002-03 to 2006-07c (Total, Operating Grants, Operating Contracts, Other Grants)	61

ALUMNI AND DEVELOPMENT PROFILE

Table 25 Geographical Distribution of Alumni by Most Recent Address	64
Table 26 Total Institutional Support / Gift Designations	65

HUMAN RESOURCES PROFILE

Table 27 Permanent Positions by Department	67
Table 28 University Employees by Pay Group	69
Table 29 Academic Staff by Rank and Gender	70
Table 30 Academic Staff by Degree and Gender	71
Table 31 Average Salaries of Full-time Academic Staff (Faculty and School, Rank and Gender)	72

LIBRARY PROFILE

Table 32 Library Holdings	74
---------------------------	----

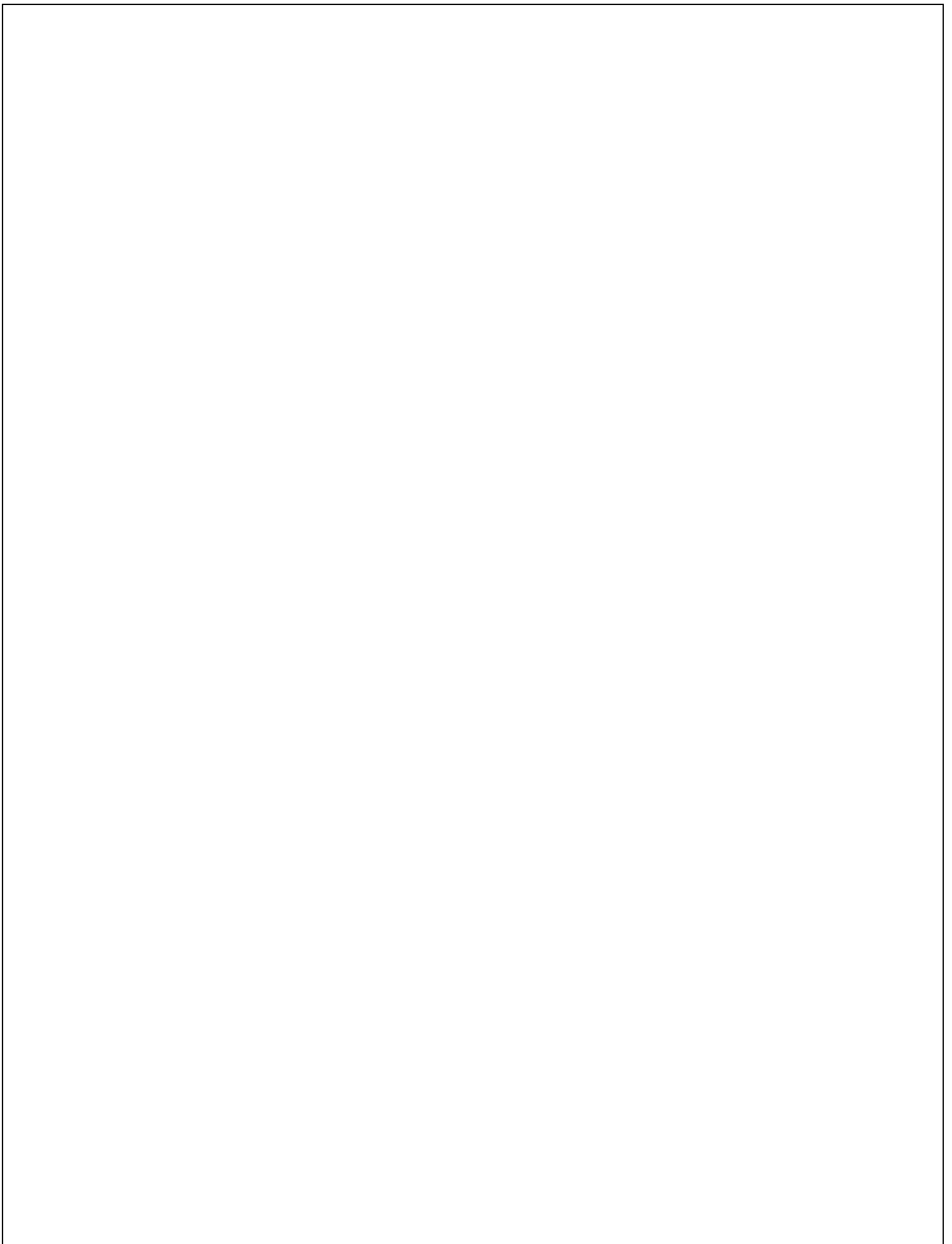

General Information

SIZE OF MEMORIAL UNIVERSITY (ACRES)

St. John's, main campus: 250 acres

Corner Brook campus: 185 acres

Marine Institute campus, including College of the North Atlantic building: 29 acres

ORGANIZATIONAL CHART

Memorial University of Newfoundland

February 2008

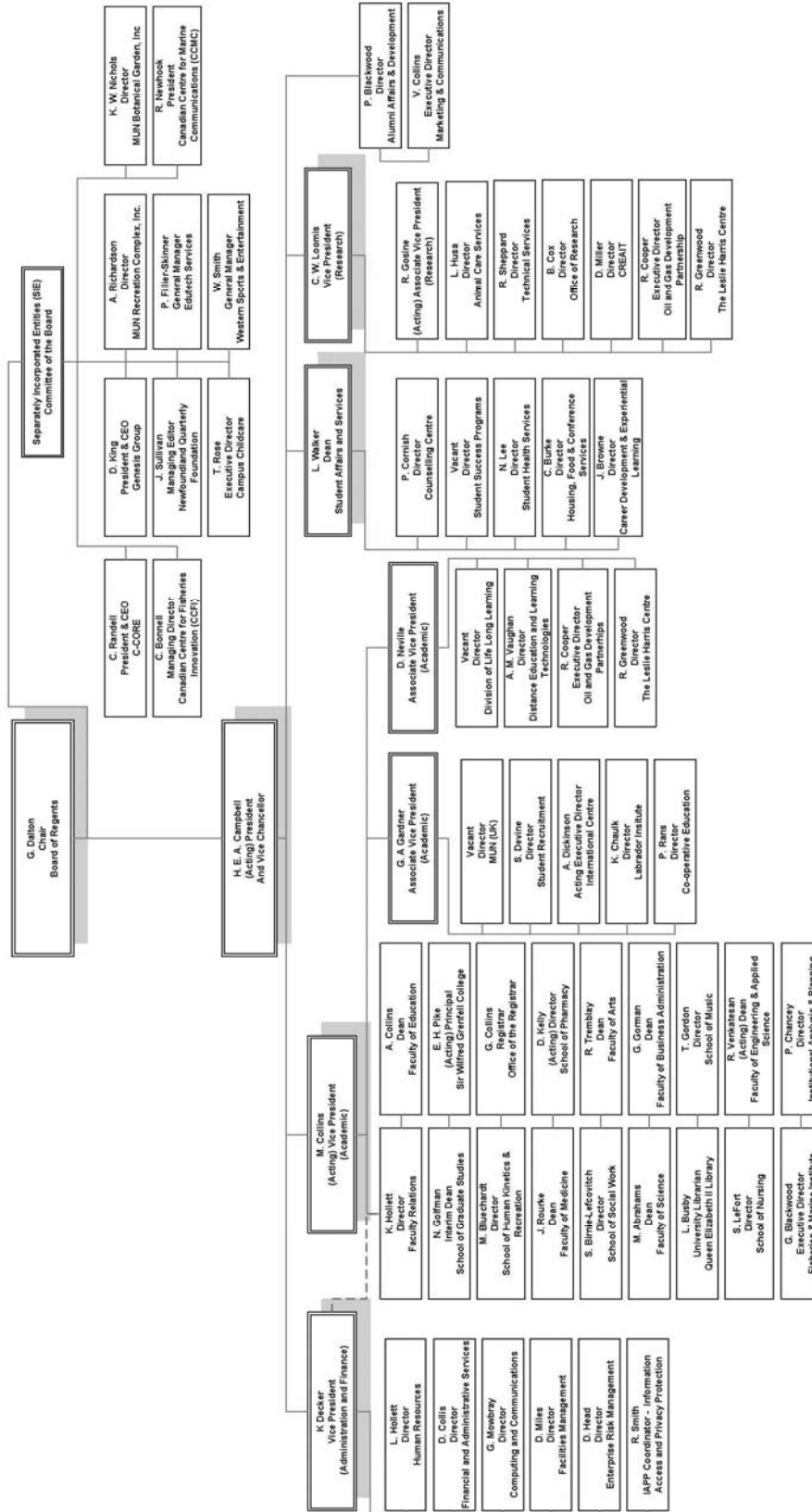

**PRESIDENTS
CHANCELLORS
CHAIRMEN OF THE BOARD OF REGENTS**

**Memorial University College
Presidents**

1925-1933	Mr. John Lewis Paton
1933-1949	Dr. Albert G. Hatcher

**Memorial University of Newfoundland
Presidents**

1949-1952	Dr. Albert G. Hatcher
1952-1966	Dr. Raymond Gushue
1966-1967	Mr. M. O. Morgan (pro tempore)
1967-1973	The Rt. Hon. the Lord Taylor of Harlow
1973-1981	Dr. M. O. Morgan
1981-1990	Dr. Leslie Harris
1990-1999	Dr. Arthur W. May
1999-2007	Dr. Axel Meisen

**Memorial University of Newfoundland
Chancellors**

1952-1961	The Rt. Hon. the Viscount Rothermere of Hemsted
1961-1968	The Rt. Hon. the Lord Thomson of Fleet
1971-1979	Dr. G. Alain Frecker
1979-1988	Dr. Paul G. Desmarais
1994-2008	Hon. Dr. John C. Crosbie

**Memorial University of Newfoundland
Chairmen/Chairwomen of the Board of Regents
(Established May 1950)**

1950-1954	Hon. Sir Albert Walsh
1954-1968	Dr. E. J. Phelan
1968-1974	Hon. Dr. Gordon A. Winter
1974-1982	Hon. Dr. F. W. Russell
1982-1991	Dr. Charles W. White
1991-1997	Dr. Janet Gardiner
1997-2002	Dr. Edward Roberts
2002-2003	Mr. Chris Decker
2003-2004	Dr. Georgina Hedges (Acting)
2004-2006	Mr. Lorne Wheeler
2006-2007	Dr. Georgina Hedges (Acting)
2007-	Mr. Gilbert Dalton

Student Profile

Student Profile

Notes

The data found in this section of the *Fact Book* have been compiled by the Office of the Registrar from their computerized files. The following definitions (as found in the *University Calendar*) and explanations should be noted:

Definitions:

- Undergraduate students are categorized as follows:
 - first-year students have earned fewer than 18 credit hours;
 - second-year students have earned from 18 to 47 credit hours inclusive;
 - third-year students have earned from 48 to 77 credit hours inclusive;
 - fourth-year students have earned from 78 to 107 credit hours inclusive; and
 - fifth-year students are those who have earned not fewer than 108 credit hours.
- Full-time undergraduate students: students who have been admitted to this University and who are registered for the duration of any semester in at least nine credit hours or at least five credit hours in a session are deemed full-time students (reference *University Calendar* 2007-2008, page 54).

Part-time undergraduate students: students who have been admitted to the University and who are registered for fewer than nine credit hours in any semester or fewer than five credit hours in any session. (reference *University Calendar* 2007-2008, page 54).

- A graduate student is one who has been admitted to a graduate degree or a graduate diploma program. A full-time graduate student is one who registers as such, devotes full time to his or her academic program and may not commit more than 24 hours a week working time, including teaching assistant or research assistant duties, to matters other than the degree program (reference *University Calendar* 2007-2008, page 450).

A part-time graduate student is one who is registered for the duration of a semester and is not classified as full-time (reference *University Calendar* 2007-2008, page 450).

Explanations:

- Only enrolment data from the **fall semester** are shown in this *Fact Book*.
- Important note: The timing of the generation of enrolment reports has changed from the end of drop period (seven weeks) to the end of the regular registration period (two weeks). Enrolment data, for all tables, is now taken from and compiled at the end of regular registration period. For tables 5 - 14 data from previous years has been adjusted to reflect this change. Please note that Tables 1 – 4 were not affected by this change in timing.
- Beginning in 2003-2004, Table 1 and Table 2 full-time and part-time undergraduate enrolment includes level '04', Diploma in Information Technology students. Level '04' enrolment are now included in the following Tables of the Student Profile: Tables 5 (except for undergraduate medicine students (2003 only); which are not included in Table 5, but are included in the total in Table 1), 7, 9, 11, 12 and 13.
- Data recorded are as indicated on students' application for admission/readmission and other appropriate forms.
- The 'unspecified' category in student enrolment includes 'not applicable', 'not specified', 'undeclared' and 'other'.
- In 1983-84 first-year enrolment was reduced significantly because of the implementation of Grade XII in Newfoundland and Labrador schools.
- Tables 15, 16 and 17 refer to Marine Institute students.
- Beginning in 2005, the methodology for Tables 12, 13 and 14 data are now based on enrolled students' citizenship and permanent residence at the time of application. The data for 2004 have been restated to reflect this definition change. Data in these tables from previous Fact Books are non-comparable.

Table 1
Fall Semester Enrolment — 1949 to 2007

(End of regular registration period)

	Undergraduate							Graduate				Post Graduate~ (Medicine)	Grand Total			
	Full-time (Year)						P/T	Total U/G	FTE^ U/G	F/T	P/T				Total Graduate	FTE^ Graduate
	1st	2nd	3rd	4th	5th	Total F/T*										
1949	175	83	37	3	-	298	9	307	298	-	-	-	-	307	1949	
1950	239	91	34	16	-	380	20	400	380	-	-	-	-	400	1950	
1951	211	101	36	27	-	375	41	416	375	-	-	-	-	416	1951	
1952	229	102	51	25	-	407	50	457	407	-	-	-	-	457	1952	
1953	204	92	51	39	-	386	71	457	402	-	-	-	-	457	1953	
1954	295	92	59	33	-	479	101	580	507	4	-	-	-	584	1954	
1955	358	119	57	39	-	573	109	682	590	3	-	-	-	685	1955	
1956	400	180	76	39	-	695	158	853	718	9	-	-	-	862	1956	
1957	587	205	140	55	-	987	123	1,110	1,020	20	-	-	-	1,130	1957	
1958	572	241	154	92	-	1,059	70	1,129	1,079	21	-	-	-	1,150	1958	
1959	543	247	157	112	-	1,059	104	1,163	1,088	21	-	-	-	1,184	1959	
1960	631	318	171	114	-	1,234	136	1,370	1,272	30	-	-	-	1,400	1960	
1961	986	386	245	127	14	1,758	152	1,910	1,800	15	-	-	-	1,925	1961	
1962	1,055	476	264	149	22	1,966	176	2,142	2,015	32	-	-	-	2,174	1962	
1963	1,103	557	313	179	44	2,196	335	2,531	2,291	48	-	-	-	2,579	1963	
1964	1,239	670	424	224	61	2,618	424	3,042	2,737	59	-	-	-	3,101	1964	
1965	1,424	834	473	287	88	3,106	737	3,843	3,314	100	-	-	-	3,943	1965	
1966	1,649	1,040	530	456	159	3,834	840	4,674	4,074	88	-	-	-	4,762	1966	
1967	1,671	1,082	857	516	201	4,327	1,076	5,403	4,634	158	-	-	-	5,561	1967	
1968	1,577	1,228	922	631	205	4,563	1,263	5,826	4,924	219	-	-	-	6,045	1968	
1969	1,768	1,272	926	632	261	4,859	1,990	6,849	5,428	390	-	-	-	7,239	1969	
1970	2,323	1,626	995	766	366	6,076	2,747	8,823	6,861	481	-	-	-	9,304	1970	
1971	1,945	2,098	1,257	856	573	6,729	3,281	10,010	7,666	640	-	-	-	10,650	1971	
1972	2,107	1,747	1,425	1,085	602	6,966	3,240	10,206	7,892	702	-	-	-	10,908	1972	
1973	1,497	1,547	1,215	1,077	712	6,048	3,134	9,182	6,943	753	-	-	-	9,935	1973	
1974	1,592	1,252	1,119	976	657	5,596	3,233	8,829	6,520	853	-	-	-	9,682	1974	
1975	1,769	1,376	1,051	845	771	5,812	2,888	8,700	6,637	830	-	-	-	9,530	1975	
1976	2,214	1,468	1,019	751	792	6,244	2,694	8,938	7,014	812	-	-	-	9,750	1976	
1977	2,084	1,711	1,123	670	824	6,412	2,594	9,006	7,153	857	-	-	-	9,863	1977	
1978	1,793	1,646	1,031	606	790	5,866	2,717	8,583	6,642	792	-	-	-	9,375	1978	
1979	1,953	1,721	975	647	811	6,107	3,179	9,286	7,015	750	-	-	-	10,036	1979	
1980	2,166	1,852	1,059	736	986	6,799	3,184	9,983	7,709	814	-	-	-	10,797	1980	
1981	2,507	1,372	1,150	890	1,539	7,458	3,163	10,621	8,362	368	439	493	-	11,428	1981	
1982	2,970	1,931	1,290	845	1,509	8,545	3,656	12,201	9,590	480	466	946	613	13,147	1982	
1983	1,363	2,366	1,414	984	1,524	7,651	3,827	11,478	8,744	511	453	964	640	12,442	1983	
1984	3,172	1,299	1,710	1,196	1,542	8,919	4,096	13,015	10,089	442	484	926	580	13,941	1984	
1985	3,377	2,642	1,071	1,427	1,553	10,070	4,058	14,128	11,229	480	410	890	597	15,018	1985	
1986	3,426	2,634	1,956	889	1,799	10,704	3,963	14,667	11,836	567	669	1,236	758	15,903	1986	
1987	3,546	2,647	1,999	1,321	1,403	10,916	4,044	14,960	12,071	457	617	1,074	633	16,034	1987	
1988	3,659	2,657	1,863	1,436	1,647	11,262	3,929	15,191	12,385	478	575	1,053	642	16,244	1988	
1989	3,799	2,557	1,995	1,387	1,790	11,528	4,032	15,560	12,680	514	547	1,061	670	16,621	1989	
1990	4,070	2,897	2,013	1,594	1,898	12,472	4,023	16,495	13,621	552	521	1,073	701	17,568	1990	
1991	3,951	2,956	2,217	1,586	1,896	12,606	3,926	16,532	13,728	644	459	1,103	775	17,635	1991	
1992	4,256	2,990	2,165	1,706	1,951	13,068	4,385	17,453	14,321	683	496	1,179	825	18,632	1992	
1993	4,126	3,102	2,199	1,578	1,945	12,950	3,453	16,403	13,937	701	467	1,168	834	17,571	1993	
1994	4,443	2,996	2,262	1,680	1,793	13,174	2,823	15,997	13,981	755	474	1,229	890	17,226	1994	
1995	3,280	2,957	2,250	1,723	1,815	12,025	2,882	14,907	12,848	857	509	1,366	1,002	16,483	1995	
1996	3,342	2,826	2,177	1,954	2,036	12,335	2,179	14,514	12,958	904	511	1,415	1,050	16,138	1996	
1997	3,409	2,753	2,237	1,851	1,973	12,223	1,931	14,154	12,775	1,033	635	1,668	1,214	16,038	1997	
1998	3,066	2,901	2,270	1,936	1,960	12,133	1,909	14,042	12,678	1,004	619	1,623	1,181	15,864	1998	
1999	3,134	2,873	2,239	1,888	1,956	12,090	2,107	14,197	12,692	992	616	1,608	1,168	15,997	1999	
2000	3,287	2,910	2,224	1,840	1,978	12,239	1,932	14,171	12,791	1,021	638	1,659	1,203	16,004	2000	
2001	3,179	3,018	2,251	1,873	1,916	12,237	2,057	14,294	12,825	1,050	637	1,687	1,232	16,156	2001	
2002	3,077	3,174	2,401	1,857	2,053	12,562	2,156	14,718	13,178	1,090	753	1,843	1,305	16,735	2002	
2003	3,120	3,265	2,528	1,996	2,029	12,938	2,269	15,207	13,586	1,219	796	2,015	1,446	17,394	2003	
2004	3,100	3,216	2,622	2,048	2,205	13,191	2,223	15,414	13,826	1,308	879	2,187	1,559	17,785	2004	
2005	3,101	3,050	2,637	2,158	2,238	13,184	2,143	15,327	13,796	1,375	920	2,295	1,638	17,803	2005	
2006	2,970	2,923	2,456	2,221	2,239	12,809	2,224	15,033	13,444	1,373	899	2,272	1,630	17,509	2006	
2007	3,080	2,725	2,410	2,181	2,238	12,634	2,155	14,789	13,250	1,403	899	2,302	1,660	17,298	2007	

^ Full-time equivalent (FTE) enrolment is computed as full-time enrolment + (part-time enrolment/3.5).

* Beginning in 1996, work-term students are included as full-time students.

~ Beginning in 2004, enrolment for Post-Graduate (Medicine) starting with 1995 is included. Total enrolments have changed accordingly.

Table 2
Fall Semester Enrolment by Campus - 1998 to 2007
 (End of regular registration period)

	<u>2007</u>	<u>2006</u>	<u>2005</u>	<u>2004</u>	<u>2003</u>	<u>2002</u>	<u>2001</u>	<u>2000</u>	<u>1999</u>	<u>1998</u>
UNDERGRADUATE										
<i>ST. JOHN'S</i>										
Total Undergraduate Full-time *	10,977	11,081	11,443	11,470	11,219	10,939	10,607	10,632	10,540	10,701
Undergraduate Part-time										
St. John's	985	1,048	1,125	1,173	1,136	1,093	1,071	1,009	1,121	1,024
Off-campus	1,087	1,084	926	985	1,048	1,001	907	858	922	831
Total Undergraduate Part-time	2,072	2,132	2,051	2,158	2,184	2,094	1,978	1,867	2,043	1,855
Total Undergraduate St. John's	13,049	13,213	13,494	13,628	13,403	13,033	12,585	12,499	12,583	12,556
<i>SIR WILFRED GRENFELL COLLEGE</i>										
Total Undergraduate SWGC Full-time	1,015	1,072	1,114	1,093	1,077	987	1,010	1,006	958	975
Total Undergraduate SWGC Part-time	59	66	72	51	68	51	66	54	56	44
Total Undergraduate SWGC	1,074	1,138	1,186	1,144	1,145	1,038	1,076	1,060	1,014	1,019
<i>Centre for Nursing Studies/ Western Regional</i>										
Total Undergraduate Full-time	642	656	627	628	625	-	-	-	-	-
Total Undergraduate Part-time	24	26	20	14	34	-	-	-	-	-
Total Undergraduate WRSN	666	682	647	642	659	647	633	612	600	467
TOTAL UNDERGRADUATE	14,789	15,033	15,327	15,414	15,207	14,718	14,294	14,171	14,197	14,042
GRADUATE										
Total Graduate Full-time	1,403	1,373	1,375	1,308	1,219	1,090	1,050	1,021	992	1,004
Total Graduate Part-time	899	899	920	879	796	753	637	638	616	619
TOTAL GRADUATE	2,302	2,272	2,295	2,187	2,015	1,843	1,687	1,659	1,608	1,623
POST-GRADUATE (MEDICINE)										
TOTAL POST-GRADUATE (MEDICINE)	207	204	181	184	172	174	175	174	192	199
GRAND TOTAL	<u>17,298</u>	<u>17,509</u>	<u>17,803</u>	<u>17,785</u>	<u>17,394</u>	<u>16,735</u>	<u>16,156</u>	<u>16,004</u>	<u>15,997</u>	<u>15,864</u>

^ Program discontinued as of August 31, 1998.

~ Beginning in 2004, enrolment for Post-Graduate (Medicine) starting with 1995 is included. Total enrolments have changed accordingly.

Data from previous years (1998 – 2002) was not available for Full-time and Part-time nursing, due to the change in the timing of the report generation process.

Table 3
Degrees, Diplomas, and Certificates Conferred by Convocation Session - 1950 to 2007

	2007		2006		2005		2004		2003		1950-2002	Total
	May	Oct	May	Oct	May	Oct	May	Oct	May	Oct		
Degrees												
Bachelor of Arts (Hons.)	62	8	44	23	49	10	36	12	48	11	1,218	1,521
Bachelor of Business Administration (Hons.)	7	3	6	5	5	0	1	1	6	0	20	54
Bachelor of Commerce (Hons.)	3	2	1	2	2	0	0	0	0	0	104	114
Bachelor of Commerce (Hons.) (Co-op)	30	2	37	0	32	0	22	0	35	0	813	971
Bachelor of Kinesiology (Hons.)	8	0	7	1	15	2	8	0	13	2	8	64
Bachelor of Kinesiology (Hons.) (Co-op)	11	2	9	0	2	2	9	0	12	1	11	59
Bachelor of Music (Hons.)	6	0	5	0	9	0	4	0	5	2	13	44
Bachelor of Physical Education (Hons.)	11	0	7	0	4	1	2	0	2	0	0	27
Bachelor of Physical Education (Hons.) (Co-op)	6	1	1	1	1	0	1	0	0	0	25	36
Bachelor of Recreation (Hons.)	1	1	0	0	1	1	2	0	0	0	7	13
Bachelor of Recreation (Hons.) (Co-op)	0	0	0	0	0	0	1	0	0	0	1	2
Bachelor of Science (Hons.)	95	12	95	9	97	14	84	13	99	20	1,730	2,268
Total (Hons.)	240	31	212	41	217	30	170	26	220	36	3,950	5,173
Bachelor of Arts	426	98	460	74	425	95	373	99	343	69	16,272	18,734
Bachelor of Arts (Education)	0	0	0	0	0	0	0	0	0	0	7,391	7,391
Bachelor of Arts (Police Studies)	0	0	0	0	0	0	0	0	1	0	5	6
Bachelor of Business Administration	143	38	126	39	120	39	83	28	108	25	527	1,276
Bachelor of Commerce	7	1	5	1	5	4	4	1	8	2	431	469
Bachelor of Commerce (Co-op)	93	0	89	3	103	6	103	7	112	1	3,237	3,754
Bachelor of Education	0	0	0	1	3	0	3	0	3	4	7,003	7,017
Bachelor of Education (Elementary)	1	0	0	1	0	0	2	0	8	3	1,366	1,381
Bachelor of Education (Intermediate/Secondary)	5	235	4	239	4	240	3	212	2	212	1,129	2,285
Bachelor of Education (Native & Northern)	1	1	0	1	2	1	1	2	1	0	20	30
Bachelor of Education (Primary)	0	0	0	0	1	0	2	1	2	0	1,187	1,193
Bachelor of Education (Primary/Elementary)	152	119	165	78	199	1	147	14	135	10	0	1,020
Bachelor of Education (Post-Secondary)	13	4	11	4	13	4	9	5	11	8	26	108
Bachelor of Engineering	152	2	154	3	116	2	158	4	151	2	2,659	3,403
Bachelor of Fine Arts (Theatre)	27	0	9	1	12	0	20	0	19	0	109	197
Bachelor of Fine Arts (Visual)	15	0	4	3	21	2	13	0	23	1	134	216
Bachelor of Kinesiology	3	0	7	2	7	5	9	3	3	2	9	50
Bachelor of Kinesiology (Co-op)	3	3	2	1	5	1	2	0	2	3	17	39
Bachelor of Maritime Studies	6	2	5	3	5	4	1	2	2	2	33	65
Bachelor of Medical Science	0	0	0	0	0	0	0	0	0	0	1,391	1,391
Bachelor of Music	26	2	26	1	16	6	15	5	19	1	403	520
Bachelor of Music Education	7	6	20	4	11	5	12	4	15	2	281	367
Bachelor of Nursing	205	36	169	33	176	40	204	34	185	3	2,069	3,154
Bachelor of Physical Education	16	0	18	1	13	2	6	4	5	1	974	1,040
Bachelor of Physical Education (Co-op)	6	0	2	1	3	0	9	1	15	1	178	216
Bachelor of Recreation	6	2	5	1	6	0	12	2	15	2	21	72
Bachelor of Recreation (Co-op)	1	1	1	0	4	1	3	0	5	0	49	65
Bachelor of Science	267	30	263	33	253	17	234	39	251	27	8,263	9,677
Bachelor of Science (Pharmacy)	20	0	36	0	35	0	37	0	32	0	431	591
Bachelor of Social Work	46	0	43	1	39	0	35	0	43	1	1,241	1,449
Bachelor of Special Education	26	37	20	37	14	28	27	30	15	20	1,241	1,495
Bachelor of Technology	135	64	68	72	71	55	52	21	32	21	117	708
Bachelor of Vocational Education	0	0	0	0	0	0	1	0	7	2	536	546
Doctor of Medicine	56	2	56	0	63	0	60	1	60	2	1,618	1,918
Total General	1,864	683	1,768	638	1,745	558	1,640	519	1,633	427	60,368	71,843
Master of Applied Science	28	1	21	3	3	1	2	8	3	6	79	155
Master of Applied Social Psychology	1	4	0	4	0	4	0	7	0	4	17	41
Master of Applied Statistics	0	0	1	0	0	0	1	1	1	2	14	20
Master of Arts	14	42	14	56	13	44	24	49	30	40	851	1,177
Master of Business Administration	33	12	33	11	33	8	49	11	34	4	720	948
Master of Education	147	74	108	76	113	75	89	70	58	43	2,343	3,196
Master of Employment Relations	7	14	4	9	3	5	0	3	0	9	0	54
Master of Engineering	16	10	15	13	4	19	11	11	13	12	393	517
Master of Environmental Science	0	1	7	1	3	1	3	3	8	5	47	79
Master of Marine Studies	0	2	2	2	1	2	2	1	2	0	21	35
Master of Music	3	0	3	0	3	0	7	0	0	0	0	16
Master of Nursing	17	4	23	7	6	1	7	4	2	9	94	174
Master of Oil and Gas Studies	0	0	0	2	4	0	0	0	0	0	0	6
Master of Philosophy	5	2	5	3	2	0	2	4	3	0	103	129
Master of Physical Education	5	4	3	0	4	4	3	1	1	4	75	104
Master of Science	29	25	35	29	32	23	46	36	28	35	1,508	1,826
Master of Science (Kinesiology)	1	2	2	6	4	3	0	0	0	0	0	18
Master of Science (Medicine)	10	5	9	9	8	4	0	0	0	0	0	45
Master of Science (Pharmacy)	0	0	0	0	1	0	2	3	1	1	9	17
Master of Social Work	4	9	9	5	4	10	9	8	6	7	227	298
Master of Women's Studies	1	1	2	3	2	0	0	3	3	0	14	29
Total Masters	321	212	296	239	243	204	257	223	193	181	6,515	8,884

Table 3 - continued
Degrees, Diplomas, and Certificates Conferred by Convocation Session - 1950 to 2007

	2007		2006		2005		2004		2003		1950-2002	Total
	May	Oct	May	Oct	May	Oct	May	Oct	May	Oct		
PhD	37	18	16	24	14	11	25	13	16	17	604	795
Total Degrees	2,462	944	2,292	942	2,219	803	2,092	781	2,062	661	71,437	86,695
Diplomas												
Adult Teacher Education	0	2	0	0	0	0	1	0	2	2	97	104
Applied Ethics	2	0	3	0	1	0	1	3	1	1	2	14
Behaviour Modification	0	0	0	0	0	0	0	0	0	0	45	45
Business Administration	11	5	6	2	10	3	6	4	5	7	477	536
Clinical Epidemiology Research	4	3	1	3	5	6	10	1	2	0	6	41
Community Health	1	3	3	2	1	0	3	0	2	0	122	137
Engineering Advanced Studies	0	0	0	0	0	0	0	0	0	0	560	560
Engineering Management	0	0	0	0	0	0	0	0	1	0	0	1
English as a Second Language	0	0	3	1	3	0	1	3	1	0	13	25
Heritage Resources	5	3	6	0	8	1	5	3	4	3	11	49
Geographic Information Sciences	0	1	1	0	4	1	1	0	0	0	0	8
Information Technology	0	0	0	1	4	2	8	8	14	11	271	319
Information and Communications Technology	0	1	4	3	5	10	0	0	0	0	0	23
Native & Northern Education	0	0	0	0	0	0	0	2	2	0	28	32
Performance & Communications Media	6	1	3	1	3	1	2	4	0	0	0	21
Police Studies	1	8	2	10	0	16	0	0	0	0	0	37
Post-Secondary Education	5	1	8	2	3	2	10	4	4	3	20	62
Post-Secondary Studies	1	1	0	0	0	0	1	0	0	0	0	3
School Resource Services	0	0	0	0	0	0	0	0	0	0	276	276
Social Work	0	0	0	0	0	0	0	0	0	0	7	7
Technology Education	1	20	1	19	0	21	0	20	0	17	220	319
TeleLearning & Rural School Teaching	0	0	0	0	0	0	0	0	2	0	3	5
Vocational Education	0	0	0	0	0	0	0	1	0	0	562	563
Other *	0	0	0	0	0	0	0	0	0	0	780	780
Total Diplomas	37	49	41	44	47	63	49	53	40	44	3,500	3,967
* Other includes Mental Health Psychology, Nursing Midwifery, Outpost Nursing, Special Education, Community Nursing, Community & Primary Health, Education, Forestry, Graduate Education, Pre-Forestry, Pre-Medicine, Pre-Dental, Physical Education and Household Science diplomas.												
Certificates												
Business Administration	32	12	28	12	45	13	32	18	36	24	769	1,009
Career Development	0	1	1	0	0	0	1	1	0	0	0	4
Criminology	79	19	77	35	87	20	86	37	72	22	1,766	2,265
Electrical Maintenance for Engineers	0	0	0	0	0	0	0	0	0	0	3	3
Library Studies	4	0	1	0	0	0	0	0	1	0	123	129
Municipal Administration	0	0	0	0	0	0	0	0	1	0	25	26
Newfoundland Studies	3	1	3	1	3	1	4	1	6	2	82	106
Public Administration	14	1	9	1	4	2	7	3	2	1	176	219
Record and Information Management	0	0	0	0	0	0	0	0	0	0	1	1
Total Certificates	132	34	119	49	139	36	130	60	118	49	2,945	3,762
Grand Total	2,631	1,027	2,452	1,035	2,405	902	2,271	894	2,220	754	77,882	94,424

Table 4
Degrees, Diplomas and Certificates Conferred by Faculty and School and Gender - 2003 to 2007

	2007		2006		2005		2004		2003	
	M	F	M	F	M	F	M	F	M	F
Degrees										
ARTS (see Table 4A for degrees by major)										
Bachelor of Arts	164	360	158	376	154	366	136	336	120	292
Bachelor of Arts (Hons.)	25	45	29	38	24	35	15	33	24	35
Bachelor of Arts (Police Studies)	0	0	0	0	0	0	0	0	0	1
Master of Arts	27	29	25	45	19	38	34	39	30	40
Master of Philosophy	5	2	5	3	1	1	3	3	1	2
Master of Women's Studies	0	2	0	5	0	2	0	3	0	3
Sub-total	221	438	217	467	198	442	188	414	175	373
BUSINESS ADMINISTRATION										
Bachelor of Business Administration	91	90	81	84	76	83	51	60	67	66
Bachelor of Business Administration (Hons.)	3	7	3	8	2	3	1	1	2	4
Bachelor of Commerce	3	5	2	4	4	5	3	2	4	6
Bachelor of Commerce (Hons.)	1	4	2	1	1	1	0	0	0	0
Bachelor of Commerce (Co-op)	43	50	45	47	38	71	45	65	48	65
Bachelor of Commerce (Hons.)(Co-op)	12	20	9	28	7	25	9	13	15	20
Master of Business Administration	22	23	23	21	22	19	39	21	21	17
Sub-total	175	199	165	193	150	207	148	165	160	184
EDUCATION										
Bachelor of Education	0	0	1	0	1	2	1	2	4	3
Bachelor of Education (Elementary)	1	0	1	0	0	0	1	1	2	9
Bachelor of Education (Int./Secondary)	94	146	99	144	90	154	87	128	83	131
Bachelor of Education (Native & Northern)	1	1	0	1	0	3	0	3	0	1
Bachelor of Education (Post-Secondary)	10	7	5	10	8	9	4	10	8	11
Bachelor of Education (Primary)	0	0	0	0	0	1	0	3	1	1
Bachelor of Education (Prim./Elem.)	27	244	20	223	15	185	13	148	10	135
Bachelor of Music Education	1	12	6	18	1	15	2	14	2	15
Bachelor of Special Education	6	57	3	54	3	39	4	53	5	30
Bachelor of Vocational Education	0	0	0	0	0	0	0	1	3	6
Master of Education	80	141	82	102	78	110	67	92	46	55
Sub-total	220	608	217	552	196	518	179	455	164	397
ENGINEERING AND APPLIED SCIENCE										
Bachelor of Engineering	124	30	126	31	97	21	126	36	115	38
Master of Applied Science	23	6	17	7	2	2	4	6	5	4
Master of Engineering	21	5	20	8	17	6	18	4	18	7
FINE ARTS										
Bachelor of Fine Arts (Theatre)	11	16	2	8	3	9	5	15	9	10
Bachelor of Fine Arts (Visual)	3	12	1	6	6	17	5	8	11	13
GRADUATE STUDIES - OTHER										
Master of Employment Relations	8	13	1	12	2	6	0	3	3	6
Master of Oil and Gas Studies	0	0	2	0	3	1	--	--	--	--
HUMAN KINETICS & RECREATION										
Bachelor of Kinesiology	2	1	4	5	7	5	8	4	3	2
Bachelor of Kinesiology (Co-op)	3	3	1	2	2	4	1	1	0	5
Bachelor of Kinesiology (Hons.)	4	4	4	4	8	9	6	2	9	6
Bachelor of Kinesiology (Co-op) (Hons.)	5	8	2	7	2	2	3	6	2	11
Bachelor of Physical Education	8	8	13	6	9	6	7	3	3	3
Bachelor of Physical Education (Co-op)	6	0	2	1	2	1	3	7	7	9
Bachelor of Physical Education (Hons.)	5	6	3	4	3	2	0	2	1	1
Bachelor of Physical Education (Co-op) (Hons.)	6	1	1	1	1	0	0	1	0	0
Bachelor of Recreation	3	5	3	3	4	2	3	11	11	6
Bachelor of Recreation (Co-op)	0	2	0	1	2	3	1	2	4	1
Bachelor of Recreation (Hons.)	0	2	0	0	1	1	1	1	0	0
Bachelor of Recreation (Hons.) (Co-op)	0	0	0	0	0	0	0	1	0	0
Master of Science in Kinesiology	0	3	4	4	3	4	0	0	0	0
Master of Physical Education	3	6	1	2	4	4	0	4	3	2
Sub-total	45	49	38	40	48	43	33	45	43	46
MARINE INSTITUTE										
Bachelor of Maritime Studies	6	2	7	1	6	3	2	0	4	0
Bachelor of Technology	149	50	98	42	80	46	45	28	38	15
Master of Marine Studies	2	0	4	0	2	1	2	2	0	2
MEDICINE										
Doctor of Medicine	20	38	17	39	23	40	33	28	29	33
Master of Science in Medicine	3	12	7	11	2	10	--	--	--	--
MUSIC										
Bachelor of Music	7	21	11	16	4	18	4	16	4	16
Bachelor of Music (Hons.)	4	2	1	4	4	5	3	1	5	2
Master of Music	2	1	1	2	3	0	4	3	0	0

Table 4 - continued
Degrees, Diplomas and Certificates Conferred by Faculty and School and Gender - 2003 to 2007

	2007		2006		2005		2004		2003	
	M	F	M	F	M	F	M	F	M	F
Degrees - continued										
NURSING										
Bachelor of Nursing	19	222	14	188	16	200	19	219	16	172
Master of Nursing	0	21	2	28	0	7	0	11	1	10
PHARMACY										
Bachelor of Science (Pharmacy)	3	17	8	28	12	23	9	28	9	23
Master of Science in Pharmacy	0	0	0	0	1	0	0	5	2	0
SCIENCE (see Table 4A for degrees by major)										
Bachelor of Science	133	164	129	167	116	154	126	147	135	143
Bachelor of Science (Hons.)	49	58	39	65	54	57	49	48	49	70
Master of Applied Social Psychology	2	3	1	3	1	3	2	5	0	4
Master of Applied Statistics	0	0	1	0	0	0	2	0	2	1
Master of Environmental Science	0	1	4	4	3	1	3	3	5	8
Master of Science	32	22	35	29	28	27	36	46	29	34
Sub-total	216	248	209	268	202	242	222	255	225	264
SOCIAL WORK										
Bachelor of Social Work	4	42	7	37	1	38	5	30	4	40
Master of Social Work	2	11	1	13	5	9	1	16	3	10
PhD										
Arts	4	3	3	1	1	2	1	3	2	5
Engineering	11	4	6	0	2	0	6	0	4	0
Medicine	0	4	2	1	2	3	4	4	1	1
Science	18	9	13	12	12	2	10	8	14	2
Social Work	0	2	1	1	1	0	1	1	1	3
Sub-total	33	22	25	15	18	7	22	16	22	11
Total Degrees	1,321	2,085	1,218	2,016	1,101	1,921	1,073	1,800	1,057	1,666
Diplomas										
Adult Teacher Education	2	0	0	0	0	0	0	1	1	3
Applied Ethics	2	0	1	2	1	0	2	2	1	1
Business Administration	5	11	4	4	3	10	4	6	3	9
Clinical Epidemiology Research	1	6	3	1	6	5	5	6	1	1
Community Health	0	4	0	5	0	1	2	1	2	0
Community and Public Health	0	0	0	0	0	0	0	0	0	0
Engineering Management	0	0	0	0	0	0	0	0	1	0
English as a Second Language	0	0	1	3	0	3	2	2	1	0
Geographic Information Sciences	1	0	1	0	4	1	1	0	0	0
Heritage Resources	0	8	3	3	1	8	2	6	1	6
Information and Communication Technology	1	0	4	3	8	7	--	--	--	--
Information Technology	0	0	1	0	4	2	10	6	17	8
Native & Northern	0	0	0	0	0	0	0	2	0	2
Performance & Communications Media	4	3	1	3	3	1	2	4	0	0
Police Studies	4	5	8	4	5	11	--	--	--	--
Post-Secondary Education	3	3	4	6	4	1	8	6	4	3
Post-Secondary Studies	0	2	0	0	0	0	0	1	0	0
Technology Education	11	10	7	13	7	14	13	7	6	11
TeleLearning and Rural School Teaching	0	0	0	0	0	0	0	0	0	2
Vocational Education	0	0	0	0	0	0	1	0	0	0
Total Diplomas	34	52	38	47	46	64	52	50	38	46
Certificates										
Business Administration	9	35	8	32	14	44	18	32	19	41
Career Development	0	1	0	1	0	0	0	2	0	0
Criminology	23	75	29	83	24	83	28	95	29	65
Library Studies	1	3	0	1	0	0	0	0	0	1
Municipal Administration	0	0	0	0	0	0	0	0	1	0
Newfoundland Studies	2	2	1	3	3	1	3	2	2	6
Public Administration	10	5	4	6	3	3	5	5	1	2
Records and Information Management	0	0	0	0	0	0	0	0	0	0
Vocational/Technical (MI)	0	0	31	0	0	0	0	0	0	0
Total Certificates	45	121	73	126	44	131	54	136	52	115
Grand Total	1,400	2,258	1,329	2,189	1,191	2,116	1,179	1,986	1,147	1,827

Table 4A
Undergraduate Degrees Conferred by First Major or Discipline and Gender - 2003 to 2007

	2007		2006		2005		2004		2003	
	M	F	M	F	M	F	M	F	M	F
ARTS										
Anthropology (Archaeology)	3	16	10	11	8	12	7	13	4	12
Anthropology (Social & Cultural)	5	10	6	6	4	7	4	7	3	5
Canadian Studies	0	0	0	0	0	0	1	0	0	1
Classics	1	2	0	0	2	0	0	0	0	0
Computer Science	0	0	2	0	2	0	2	1	2	0
Economics	3	3	5	3	6	2	2	3	5	7
English	42	96	51	112	33	127	29	103	31	88
English (Theatre & Drama)	0	2	0	1	0	0	0	0	0	0
Environmental Studies	0	0	3	0	2	5	6	2	5	3
Folklore	1	10	0	9	1	11	0	13	0	9
French	8	48	9	38	8	41	4	40	5	36
Geography	5	10	5	14	8	8	6	3	5	2
German	2	1	0	2	3	5	1	4	1	2
German (Language & Literature)	2	0	0	1	0	0	0	0	0	0
Greek & Roman Studies	3	0	0	2	2	3	1	1	1	1
Historical Studies	0	0	3	1	1	3	1	1	1	2
History	33	21	34	38	33	37	27	30	24	17
Humanities	0	0	0	0	0	0	1	0	0	1
Linguistics	1	14	1	16	4	5	1	13	2	6
Mathematics (Pure)	0	6	2	2	1	1	0	2	1	2
Medieval Studies	0	0	0	1	0	0	0	0	1	0
Philosophy	9	2	6	1	5	1	8	4	3	1
Political Science	22	26	15	27	27	15	21	23	9	13
Psychology	4	29	10	34	6	40	9	35	14	44
Religious Studies	8	6	4	10	0	8	6	6	5	12
Russian (Language & Literature)	2	2	1	1	5	2	1	5	2	2
Social and Cultural Studies	0	0	0	3	0	3	1	4	0	1
Sociology	15	58	12	66	13	57	9	44	18	56
Sociology & Anthropology	1	5	6	7	1	6	3	12	2	5
Spanish	0	1	0	0	0	0	0	0	0	0
Statistics	0	1	0	0	0	0	0	0	0	0
Not applicable	11	16	15	14	14	24	9	14	3	7
Total	181	385	200	420	189	423	160	383	147	335
ENGINEERING AND APPLIED SCIENCE										
Civil	24	13	19	8	11	7	23	8	20	12
Computer	14	0	8	3	18	1	17	3	12	2
Electrical	15	4	24	9	20	5	23	8	24	9
Mechanical	55	12	60	10	37	7	47	15	45	13
Ocean and Naval Architecture	16	1	15	1	11	1	16	2	14	2
Total	124	30	126	31	97	21	126	36	115	38
MUSIC										
Music	4	9	3	5	2	15	2	16	2	15
History and Literature	1	2	1	1	0	0	0	0	1	0
Performance	3	5	4	3	2	7	5	1	4	3
Theory and Composition	3	1	0	1	4	0	0	0	2	0
Conjoint Degree Program	0	6	4	10	0	1	0	0	0	0
Total	11	23	12	20	8	23	7	17	9	18
SCIENCE										
Behavioural Neuroscience	0	10	7	9	7	12	3	7	4	12
Biochemistry	15	11	19	25	10	21	10	13	13	16
Biochemistry (Dietetics)	0	10	0	6	0	10	0	9	1	9
Biochemistry (Nutrition)	10	21	9	20	7	22	13	24	10	24
Biology	32	64	28	61	30	51	31	50	28	50
Biology (Cell/Microbiology)	0	0	0	0	0	0	0	0	1	0
Chemistry	9	11	3	5	6	5	9	4	3	1
Computer Science	15	0	21	1	36	2	27	4	43	6
Computer Science (Software Engr.)	2	0	2	0	1	0	1	0	4	0
Earth Science and Physics	0	0	0	0	1	0	0	0	0	0
Earth Sciences	22	6	9	14	19	15	17	15	24	16
Earth Sciences (Geophysics)	0	0	0	1	0	0	0	0	0	0
Economics	5	1	4	2	1	0	6	2	1	3
Economics Co-operative	0	1	0	0	0	0	0	0	0	0
Environmental Physics	0	1	0	0	0	0	0	0	0	0
Environmental Science (Biology)	1	3	2	3	5	2	9	5	2	11
Environmental Science (Chemistry)	1	2	1	2	0	2	2	2	4	2
Geography	15	13	10	7	9	4	7	8	8	9
Mathematics	0	0	0	0	0	0	1	0	0	0
Mathematics (Applied)	6	7	5	6	7	8	2	8	1	0
Mathematics (Pure)	14	15	15	8	11	15	8	4	11	12
Physics	13	5	11	1	6	2	15	4	14	3
Psychology	11	23	14	45	12	39	14	33	8	38
Science (General)	0	0	2	2	0	1	0	1	0	0
Statistics	4	1	2	4	2	0	0	2	4	1
Not applicable	0	0	0	0	0	0	0	1	0	0
Total	175	205	164	222	170	211	175	196	184	213

Undergraduate and Graduate Enrolment Full- and Part-time, 1950-2007 (End of regular registration period)

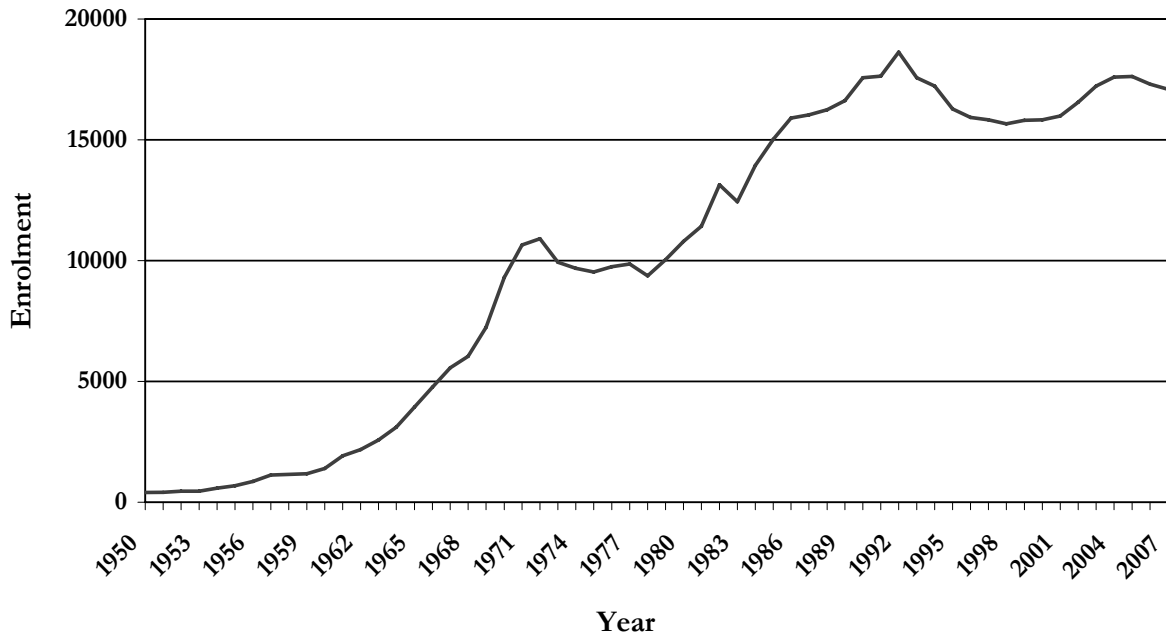

Degrees, Diplomas, and Certificates Conferred 1997-2007

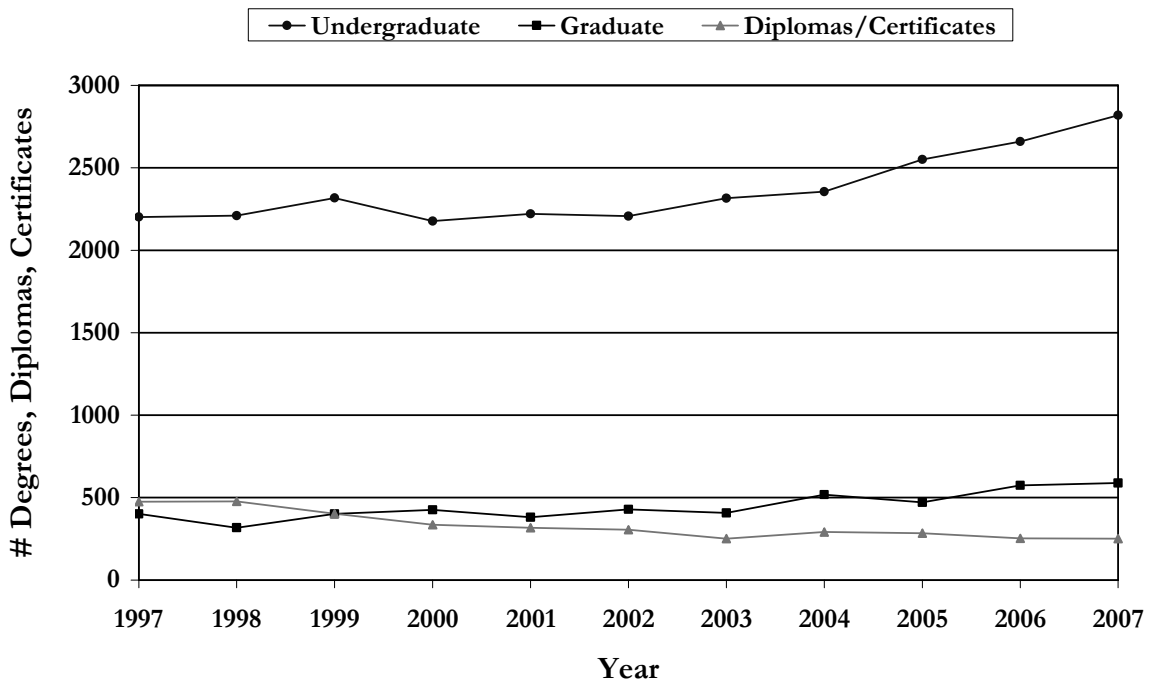

Table 5A
Student Enrolment by Faculty and School - Fall Semester
 (End of regular registration)

Faculty and School	2007	2006	2005	2004	2003
Undergraduate Students Total					
Arts	3,753	4,022	4,126	4,242	4,156
Business Administration	1,165	1,208	1,294	1,201	1,100
Continuing Education	104	161	271	258	287
Education	933	1,027	1,043	1,011	983
Engineering & Applied Science	1,249	1,280	1,226	1,183	1,161
Human Kinetics & Recreation	298	298	282	291	277
Lifelong Learning	87	41	-	-	-
Marine Institute	312	337	320	318	291
Medicine	248	238	239	233	1
Music	166	160	160	154	143
Nursing	1,004	970	938	951	964
Pharmacy	133	117	115	111	107
Science	2,509	2,490	2,521	2,592	2,463
Social Work	136	135	135	134	122
SWGC	465	297	254	241	244
Unspecified/Other	2,227	2,252	2,403	2,494	2,630
Sub-total	14,789	15,033	15,327	15,414	14,929*
Graduate Students Total					
Arts	380	333	339	326	316
Business Administration	115	111	130	137	155
Education	567	556	583	573	468
Engineering & Applied Science	256	240	232	205	171
Graduate Studies - Interdisciplinary	59	46	45	41	23
Human Kinetics & Recreation	36	36	35	39	42
Marine Institute	14	17	21	18	18
Medicine	199	185	166	142	134
Music	26	20	14	7	11
Nursing	66	73	95	90	87
Pharmacy	9	8	6	6	10
Science	504	475	479	443	422
Social Work	61	51	59	57	59
Unspecified	10	121	91	96	96
Sub-total	2,302	2,272	2,295	2,187	2,012
Total	<u>17,091</u>	<u>17,305</u>	<u>17,622</u>	<u>17,601</u>	<u>16,941</u>

See notes at beginning of this section.

* Undergraduate medicine students were not included in the total for 2003 on Table 5, but are included in Table 1.

Table 5B
Student Enrolment by Faculty and School - Fall Semester
 (End of regular registration)

Faculty and School	2007	2006	2005	2004	2003
Undergraduate Students Full-time					
Arts	3,241	3,509	3,664	3,780	3,699
Business Administration	1,026	1,053	1,154	1,062	977
Continuing Education	30	37	73	63	85
Education	779	850	872	838	806
Engineering & Applied Science	1,220	1,264	1,192	1,150	1,132
Human Kinetics & Recreation	286	283	274	282	269
Lifelong Learning	14	5	-	-	-
Marine Institute	62	72	83	86	57
Medicine	248	237	238	232	-
Music	164	156	154	151	141
Nursing	898	885	853	867	881
Pharmacy	133	117	115	111	106
Science	2,387	2,370	2,397	2,467	2,328
Social Work	134	132	126	121	108
SWGC	447	282	245	234	238
Unspecified/Other	1,565	1,557	1,744	1,747	1,878
Sub-total	12,634	12,809	13,184	13,191	12,705*
Graduate Students Full-time					
Arts	356	306	309	298	279
Business Administration	34	44	52	63	71
Education	131	132	125	126	110
Engineering & Applied Science	200	179	177	153	121
Graduate Studies - Interdisciplinary	17	12	9	16	6
Human Kinetics & Recreation	29	31	27	32	33
Marine Institute	6	8	10	9	9
Medicine	105	97	96	87	86
Music	26	19	14	7	11
Nursing	5	12	22	17	13
Pharmacy	9	7	6	5	8
Science	450	427	435	399	374
Social Work	28	19	27	26	27
Unspecified	7	80	66	70	71
Sub-total	1,403	1,373	1,375	1,308	1,219
Total	<u>14,037</u>	<u>14,182</u>	<u>14,559</u>	<u>14,499</u>	<u>13,924</u>

Table 5C
Student Enrolment by Faculty and School - Fall Semester
 (End of regular registration)

Faculty and School	2007	2006	2005	2004	2003
Undergraduate Students Part-time					
Arts	512	513	462	462	457
Business Administration	139	155	140	139	123
Continuing Education	74	124	198	195	202
Education	154	177	171	173	177
Engineering & Applied Science	29	16	34	33	29
Human Kinetics & Recreation	12	15	8	9	8
Lifelong Learning	73	36	-	-	-
Marine Institute	250	265	237	232	234
Medicine		1	1	1	1
Music	2	4	6	3	2
Nursing	106	85	85	84	83
Pharmacy		0	-	-	1
Science	122	120	124	125	135
Social Work	2	3	9	13	14
SWGCI	18	15	9	7	6
Unspecified/Other	662	695	659	747	752
Sub-total	2,155	2,224	2,143	2,223	2,224*
Graduate Students Part-time					
Arts	24	27	30	28	37
Business Administration	81	67	78	74	84
Education	436	424	458	447	358
Engineering & Applied Science	56	61	55	52	50
Graduate Studies - Interdisciplinary	42	34	36	25	17
Human Kinetics & Recreation	7	5	8	7	9
Marine Institute	8	9	11	9	9
Medicine	94	88	70	55	48
Music		1	-	-	-
Nursing	61	61	73	73	74
Pharmacy		1	-	1	2
Science	54	48	44	44	48
Social Work	33	32	32	31	32
Unspecified	3	41	25	33	25
Sub-total	899	899	920	879	793
Total	<u>3,054</u>	<u>3,123</u>	<u>3,063</u>	<u>3,102</u>	<u>3,017</u>

Table 6A
Total Enrolment by Age and Gender - Fall Semester
 (End of regular registration)

	2007			2006			2005		
Age	M	F	Total	M	F	Total	M	F	Total
Full-time									
16-18	769	1,359	2,128	779	1,229	2,008	814	1,290	2,104
19-20	1,507	2,454	3,961	1,543	2,525	4,068	1,564	2,542	4,106
21-23	1,738	2,720	4,458	1,788	2,803	4,591	1,880	2,939	4,819
24-25	607	755	1,362	609	770	1,379	631	704	1,335
26-30	605	698	1,303	575	696	1,271	577	723	1,300
>30	344	480	824	378	485	863	376	513	889
Sub-total	5,570	8,466	14,036	5,672	8,508	14,180	5,842	8,711	14,553
Part-time									
16-18	10	10	20	16	11	27	16	12	28
19-20	40	58	98	42	67	109	57	64	121
21-23	126	200	326	130	217	347	125	192	317
24-25	101	182	283	94	165	259	94	181	275
26-30	233	383	616	235	408	643	228	407	635
>30	703	1,007	1,710	718	1,021	1,739	709	976	1,685
Sub-total	1,213	1,840	3,053	1,235	1,889	3,124	1,229	1,832	3,061
Total	<u>6,783</u>	<u>10,306</u>	<u>17,089</u>	<u>6,907</u>	<u>10,397</u>	<u>17,304</u>	<u>7,071</u>	<u>10,543</u>	<u>17,614</u>

See notes at beginning of this section.

Total for Table 6 A,B,C exclude post-graduates (medicine).

Table 6B
Undergraduate Enrolment by Age and Gender - Fall Semester
 (End of regular registration)

	2007			2006			2005		
Age	M	F	Total	M	F	Total	M	F	Total
Full-time									
16-18	769	1,359	2,128	779	1,229	2,008	814	1,290	2,104
19-20	1,507	2,454	3,961	1,543	2,525	4,068	1,564	2,542	4,106
21-23	1,672	2,632	4,304	1,728	2,733	4,461	1,808	2,875	4,683
24-25	481	609	1,090	485	616	1,101	510	551	1,061
26-30	353	430	783	351	436	787	364	447	811
>30	125	242	367	148	234	382	157	256	413
Sub-total	4,907	7,726	12,633	5,034	7,773	12,807	5,217	7,961	13,178
Part-time									
16-18	10	10	20	16	11	27	16	12	28
19-20	40	58	98	42	67	109	57	64	121
21-23	123	193	316	127	209	336	124	188	312
24-25	96	157	253	82	148	230	85	159	244
26-30	150	247	397	165	264	429	148	257	405
>30	431	639	1,070	426	668	1,094	397	634	1,031
Sub-total	850	1,304	2,154	858	1,367	2,225	827	1,314	2,141
Total	<u>5,757</u>	<u>9,030</u>	<u>14,787</u>	<u>5,892</u>	<u>9,140</u>	<u>15,032</u>	<u>6,044</u>	<u>9,275</u>	<u>15,319</u>

Table 6C
Graduate Enrolment by Age and Gender - Fall Semester
 (End of regular registration)

Age	2007			2006			2005		
	M	F	Total	M	F	Total	M	F	Total
Full-time									
16-18	0	0	0	0	0	0	0	0	0
19-20	0	0	0	0	0	0	0	0	0
21-23	66	88	154	60	70	130	72	64	136
24-25	126	146	272	124	154	278	121	153	274
26-30	252	268	520	224	260	484	213	276	489
>30	219	238	457	230	251	481	219	257	476
Sub-total	663	740	1,403	638	735	1,373	625	750	1,375
Part-time									
16-18	0	0	0	0	0	0	0	0	0
19-20	0	0	0	0	0	0	0	0	0
21-23	3	7	10	3	8	11	1	4	5
24-25	5	25	30	12	17	29	9	22	31
26-30	83	136	219	70	144	214	80	150	230
>30	272	368	640	292	353	645	312	342	654
Sub-total	363	536	899	377	522	899	402	518	920
Total	<u>1,026</u>	<u>1,276</u>	<u>2,302</u>	<u>1,015</u>	<u>2,257</u>	<u>2,272</u>	<u>1,027</u>	<u>1,268</u>	<u>2,295</u>

Table 7
Undergraduate Students by Faculty and School and Gender - Fall Semester
 (End of regular registration)

Faculty and School	2007			2006			2005		
	M	F	Total	M	F	Total	M	F	Total
Full-time									
Arts	1,079	2,162	3,241	1,164	2,345	3,509	1,241	2,423	3,664
Business Administration	474	552	1,026	487	566	1,053	529	625	1,154
Continuing Education	16	14	30	13	24	37	26	47	73
Education	143	636	779	157	693	850	159	713	872
Engineering & Applied Science	962	258	1,220	1,011	253	1,264	955	237	1,192
Human Kinetics & Recreation	111	175	286	118	165	283	135	139	274
Lifelong Learning	5	9	14	3	2	5	-	-	-
Marine Institute	43	19	62	52	20	72	64	19	83
Medicine	111	137	248	99	138	237	98	140	238
Music	61	103	164	57	99	156	58	96	154
Nursing	81	817	898	74	811	885	68	785	853
Pharmacy	41	92	133	34	83	117	31	84	115
Science	1,024	1,363	2,387	1,021	1,349	2,370	1,034	1,363	2,397
Social Work	13	121	134	11	121	132	12	114	126
SWG	150	297	447	94	188	282	80	165	245
Unspecified/Other	593	971	1,565	639	916	1,557	727	1,011	1,744
Sub-total	4,907	7,726	12,634	5,034	7,773	12,809	5,217	7,961	13,184
Percentage (M/F)	39%	61%		39%	61%		40%	60%	
Part-time									
Arts	158	354	512	175	338	513	149	313	462
Business Administration	45	94	139	44	111	155	42	98	140
Continuing Education	22	52	74	36	88	124	59	139	198
Education	50	104	154	60	117	177	59	112	171
Engineering & Applied Science	23	6	29	12	4	16	29	5	34
Human Kinetics & Recreation	4	8	12	7	8	15	6	2	8
Lifelong Learning	25	48	73	13	23	36	-	-	-
Marine Institute	177	73	250	185	80	265	175	62	237
Medicine	0			0	1	1	0	1	1
Music	2	0	2	2	2	4	3	3	6
Nursing	5	101	106	6	79	85	11	74	85
Pharmacy	0			0	0	0	-	-	-
Science	67	55	122	59	61	120	55	69	124
Social Work	0	2	2	2	1	3	4	5	9
SWG	9	9	18	4	11	15	3	6	9
Unspecified/Other	263	398	662	253	443	695	232	425	659
Sub-total	850	1,304	2,155	858	1,367	2,224	827	1,314	2,143
Percentage (M/F)	39%	61%		39%	61%		39%	61%	
Total	5,757	9,030	14,789	5,892	9,140	15,033	6,044	9,275	15,327
Percentage (M/F)	39%	61%		39%	61%		39%	61%	

See notes at beginning of this section.

Table 8
Graduate Students by Faculty and School and Gender - Fall Semester
 (End of regular registration)

Faculty and School	2007			2006			2005		
	M	F	Total	M	F	Total	M	F	Total
Full-time									
Arts	142	214	356	127	179	306	117	192	309
Business Administration	17	17	34	17	27	44	26	26	52
Education	40	91	131	40	92	132	40	85	125
Engineering & Applied Science	153	47	200	138	41	179	130	47	177
Graduate Studies - Interdisciplinary	6	11	17	3	9	12	2	7	9
Human Kinetics & Recreation	18	11	29	17	14	31	10	17	27
Marine Institute	2	4	6	4	4	8	5	5	10
Medicine	38	67	105	32	65	97	29	67	96
Music	5	21	26	4	15	19	4	10	14
Nursing	0	5	5	0	12	12	0	22	22
Pharmacy	5	4	9	4	3	7	3	3	6
Science	229	221	450	216	211	427	224	211	435
Social Work	5	23	28	3	16	19	6	21	27
Unspecified	3	4	7	33	47	80	29	37	66
Sub-total	663	740	1,403	638	735	1,373	625	750	1,375
Percentage (M/F)	47%	53%		46%	54%		45%	55%	
Part-time									
Arts	16	8	24	19	8	27	20	10	30
Business Administration	44	37	81	41	26	67	45	33	78
Education	155	281	436	154	270	424	186	272	458
Engineering & Applied Science	51	5	56	55	6	61	51	4	55
Graduate Studies - Interdisciplinary	14	28	42	12	22	34	14	22	36
Human Kinetics & Recreation	4	3	7	2	3	5	4	4	8
Marine Institute	5	3	8	6	3	9	8	3	11
Medicine	32	62	94	27	61	88	22	48	70
Music				1	0	1	-	-	-
Nursing	4	57	61	4	57	61	9	64	73
Pharmacy				1	0	1	-	-	-
Science	27	27	54	30	18	48	28	16	44
Social Work	8	25	33	6	26	32	4	28	32
Unspecified	3	0	3	19	22	41	11	14	25
Sub-total	363	536	899	377	522	899	402	518	920
Percentage	40%	60%		42%	58%		44%	56%	
Total	1,026	1,276	2,302	1,015	1,257	2,272	1,027	1,268	2,295
Percentage (M/F)	45%	55%		45%	55%		45%	55%	

See notes at beginning of this section.

Table 9
Full-time Undergraduate Students by Major and Year - Fall 2007
 (End of regular registration)

Major	1 st Major					Total 1 st Major	Total 2 nd Major	Total All Majors
	Y1	Y2	Y3	Y4	Y5			
Anthropology	3	4	2	0	0	9	0	9
Anthropology - Archaeology	7	16	27	20	5	75	7	82
Anthropology - Social/Cultural	2	7	9	9	5	32	3	35
Archeology/Phys. Anthropology	0	1	3	5	2	11	2	13
Behavioral Neuroscience	0	11	19	20	8	58	16	74
Biochemistry	1	31	46	38	19	135	11	146
Biochemistry - Dietetics	0	1	11	6	2	20	0	20
Biochemistry - Nutrition	0	19	35	33	6	93	6	99
Biology	0	53	78	59	24	214	8	222
Biology - Cell/Microbiology	0	0	0	1	0	1	0	1
Business Administration	3	114	196	277	246	836	4	840
Business Administration (SWG)	1	0	1	5	1	8	0	8
Business Administration Terms A/B~	35	2	0	0	0	37	0	37
Canadian Studies	1	0	1	1	0	3	2	5
Chemistry	1	17	25	29	7	79	4	83
Classics	0	5	4	5	2	16	4	20
Commerce (Co-op) Terms A/B~	150	3	0	0	0	153	4	157
Computer Engineering	0	0	0	0	1	1	0	1
Computer Science	1	17	12	19	9	58	10	68
Computer Science (Software Engineering)	0	0	1	1	0	2	0	2
Drama and Music	0	1	0	1	0	2	2	4
Earth Sciences	0	12	45	24	15	96	6	102
Economics	8	10	6	15	1	40	23	63
Economics Co-operative	0	3	2	1	2	8	1	9
Education - Adult Teacher Education	0	0	0	0	4	4	0	4
Education - DTE Conjoint (Int./Secondary)	1	0	0	1	18	20	0	20
Education - High School	0	0	0	2	0	2	0	2
Education - Intermediate/Secondary	71	6	2	1	143	223	0	223
Education - Primary/Elementary	0	3	51	147	269	470	2	472
Education - Special	0	0	0	0	33	33	0	33
Engineering	23	181	53	7	9	273	0	273
Engineering - Civil	0	0	29	36	78	143	0	143
Engineering - Computer	0	0	0	1	28	29	0	29
Engineering - Electrical	0	0	38	11	36	85	0	85
Engineering - Electrical/Computer	1	0	3	37	4	45	0	45
Engineering - Mechanical	0	1	68	78	128	275	0	275
Engineering - Ocean & Naval Architecture	0	2	16	15	35	68	0	68
Engineering - Term A/B ~	166	118	15	4	1	304	4	308
English	60	86	119	115	48	428	35	463
English (SWG)	7	9	18	12	3	49	1	50
English Language & Literature	5	0	1	0	0	6	0	6
Environmental Physics	0	1	0	0	0	1	0	1
Environmental Science - Biology	7	7	9	8	4	35	0	35
Environmental Science - Chemistry	7	5	3	3	3	21	0	21
Environmental Studies	7	8	15	12	4	46	0	46
Folklore	1	7	12	13	1	34	5	39
Food Technology	0	0	0	0	0	0	1	1
French	30	46	43	52	23	194	73	267
General Science	22	8	1	6	2	39	1	40
Geography	12	23	36	30	13	114	9	123
German	1	2	3	6	2	14	12	26
Greek & Roman Studies	1	2	1	2	4	10	0	10
Historical Studies	3	11	4	3	1	22	0	22
History	23	21	41	45	15	145	45	190
Humanities (SWG)	2	3	2	0	0	7	0	7
Kinesiology	37	24	41	42	9	153	0	153
Linguistics	6	19	18	10	7	60	9	69
Marine Biology	0	0	0	1	0	1	0	1
Mathematics - Applied	1	10	31	27	8	77	7	84
Mathematics - Pure	2	11	25	24	10	72	12	84

Table 9 - continued
Full-time Undergraduate Students by Major and Year - Fall 2007
 (End of regular registration)

Major	1 st Major					Total 1 st Major	Total 2 nd Major	Total All Majors
	Y1	Y2	Y3	Y4	Y5			
Medicine	24	1	32	48	143	248	0	247
Music	37	41	17	12	4	111	0	111
Music - Conjoint Degrees	0	0	4	4	10	18	0	18
Music – History & Literature	0	0	3	2	3	8	0	8
Music - Performance	0	0	4	10	2	16	1	17
Music - Theory & Composition	0	1	5	3	3	12	0	12
Music Education	7	3	1	0	9	20	18	38
Nautical Science (Merchant Marine)	0	0	0	0	0	0	1	1
Nursing - Collaborative	79	145	210	179	224	837	0	837
Nursing - Fast Track	3	1	2	8	47	61	0	61
Nursing - Post RN	0	1	1	1	0	3	0	3
Pharmacy	0	8	27	30	70	135	0	135
Philosophy	5	5	13	10	5	38	7	45
Physical Education	0	0	1	4	0	5	0	5
Physical Education - Teaching	8	13	30	30	14	95	0	95
Physics	0	6	8	17	8	39	27	66
Political Science	20	55	45	51	20	191	41	232
Post Education	0	0	0	0	1	1	0	1
Post Secondary Ed. (1 st Degree)	0	0	1	2	2	5	0	5
Post Secondary Ed. (2 nd Degree)	0	0	1	1	4	6	0	6
Post Secondary Education	0	0	0	1	1	2	0	2
Pre-Biochemistry	78	26	8	2	2	116	0	116
Pre-Biochemistry (Nutrition)	19	5	4	0	1	29	1	30
Pre-Biology	86	59	11	3	5	164	3	167
Pre-Business Administration	65	160	75	33	6	339	3	342
Pre-Chemistry	34	15	1	0	0	50	0	50
Pre-Earth Sciences	26	7	5	1	1	40	0	40
Pre-Education (Elementary)	0	1	0	0	0	1	0	1
Pre-Education (Primary/Elementary)	137	115	66	7	8	333	5	338
Pre-Engineering	94	6	1	0	1	102	0	102
Pre-iBBA	27	11	2	0	0	40	0	40
Pre-Maritime Studies	4	1	0	0	0	5	1	6
Pre-Pharmacy	145	62	14	1	1	223	1	224
Pre-Physical Education	1	0	0	0	0	1	0	1
Pre-Post Secondary Education	1	0	0	0	1	2	0	2
Pre-Psychology	78	46	12	2	1	139	1	140
Pre-Social Work	63	50	17	2	3	135	3	138
Pre-Technology	4	3	2	0	0	9	1	10
Psychology	2	24	81	94	27	228	28	256
Psychology (SWGc)	17	33	21	18	11	100	0	100
Recreation	0	9	9	11	5	34	0	34
Religious Studies	2	3	7	12	7	31	15	46
Russian Language & Literature	0	0	1	5	4	10	10	20
Social/Cultural Studies	2	5	7	8	1	23	0	23
Social Work	0	0	1	1	0	2	0	2
Social Work (1 st degree)	0	0	26	40	65	131	0	131
Social Work (2 nd degree)	0	0	0	0	1	1	0	1
Sociology	13	32	68	57	29	199	50	249
Sociology & Anthropology	4	3	7	6	5	25	6	31
Spanish	1	0	1	1	0	3	4	7
Statistics	0	0	1	0	0	1	3	4
Sustainable Aquaculture	0	0	0	0	0	0	2	2
Theatre	14	19	17	17	3	70	0	70
Tourism Studies	4	6	2	0	0	12	0	12
Visual Arts	15	16	18	24	6	79	0	79
Women's Studies	1	0	0	0	0	1	0	1
No First Major*	0	0	0	0	0	0	47	47
Not applicable	21	41	20	10	16	108	119	227
Not specified	1167	738	278	95	152	2430	66	2496
Other	52	8	3	1	12	76	0	76
Total	3,080	2,725	2,410	2,181	2,238	12,634	710	13,344

~ Business Admin. Terms A/B~, Commerce (Co-op) Terms A/B, Engineering Terms A/B, and Pre- designations as indicated on students' applications.

*Note: In the following fields students declared second majors: Electronic Engineering (1) 2nd Major; Integrated Coastal/Ocean Mgmt (2); Medieval Studies (6); Primary Technology. Year (18); Technology Education (20).

Table 10
Full-time and Part-time Undergraduate Students by Faculty and School
by Year - Fall 2007
 (End of regular registration)

Faculty and School	Y1	Y2	Y3	Y4	Y5	Total
Full-time						
Arts	715	885	780	595	266	3,241
Business Administration	187	119	195	278	247	1,026
Education	79	12	56	153	479	779
Engineering & Applied Science	190	300	221	189	320	1,220
Human Kinetics & Recreation	44	46	81	87	28	286
Lifelong Learning	6	16	10	8	4	44
Marine Institute	24	28	8	1	1	62
Medicine	24	1	32	48	143	248
Music	37	41	33	31	22	164
Nursing	81	145	213	188	271	898
Pharmacy	0	8	26	29	70	133
Science	733	559	506	422	166	2,386
Social Work	0	0	27	41	66	134
SWGC	172	101	78	73	24	448
Unspecified/Other	778	464	146	41	135	1,564
Sub-total	3,070	2,725	2,412	2,184	2,242	12,633
Part-time						
Arts	84	80	100	86	162	512
Business Administration	4	0	33	42	60	139
Education	4	20	21	12	97	154
Engineering & Applied Science	5	6	4	2	12	29
Human Kinetics & Recreation	0	2	0	2	8	12
Lifelong Learning	41	28	23	5	38	147
Marine Institute	82	126	28	10	4	250
Medicine						
Music	0	0	0	1	1	2
Nursing	0	13	21	36	36	106
Pharmacy						
Science	24	14	19	20	45	122
Social Work	0	0	0	1	1	2
SWGC	0	5	4	1	8	18
Unspecified/Other	170	117	64	40	270	661
Sub-total	414	423	317	258	742	2,154
Total	3,484	3,148	2,729	2,442	2,984	14,787

See notes at beginning of this section.

Table 11
Full-time and Part-time Undergraduate Students by Faculty and School
by Number of Credit Hours - Fall 2007
 (End of regular registration)

Faculty and School	0 - 30	31 - 60	61 - 90	91 - 120	> 120	Total
Full-time						
Arts	1,285	767	641	442	106	3,241
Business Administration	258	95	241	357	75	1,026
Education	86	33	89	205	366	779
Engineering & Applied Science	374	245	165	250	186	1,220
Human Kinetics & Recreation	71	57	88	63	7	286
Lifelong Learning	12	16	10	2	4	44
Marine Institute	46	11	4	1	0	62
Medicine	24	32	24	32	136	248
Music	53	34	33	28	16	164
Nursing	152	171	215	201	159	898
Pharmacy	4	11	39	27	52	133
Science	1,106	477	433	311	59	2,386
Social Work	0	18	41	38	37	134
SWGC	250	69	66	56	7	448
Unspecified/Other	1,127	225	59	63	90	1,565
Sub-total	4,848	2,261	2,148	2,076	1,300	12,634
Part-time						
Arts	116	93	98	101	104	512
Business Administration	4	8	42	49	36	139
Education	8	32	11	10	93	154
Engineering & Applied Science	10	4	1	2	12	29
Human Kinetics & Recreation	2	0	1	3	6	12
Lifelong Learning	64	33	11	5	34	147
Marine Institute	145	78	21	4	2	250
Medicine	0	0	0	0	0	0
Music	0	0	1	0	1	2
Nursing	1	23	30	35	17	106
Pharmacy	0	0	0	0	0	0
Science	31	15	17	41	18	122
Social Work	0	0	0	1	1	2
SWGC	4	3	2	8	1	18
Unspecified/Other	230	98	41	77	215	662
Sub-total	615	387	276	336	540	2,155
Total	5,463	2,648	2,424	2,412	1,840	14,789

See notes at beginning of this section.

Newfoundland and Labrador Map with Postal Codes

Labrador not to scale



Table 12
Distribution of Enrolments
by Postal Code - Fall Semester 2007*
Full-time and Part-time, Undergraduate and Graduate
(End of regular registration)

Postal Code	Region	2007			2007			2007 Total
		UG	Full-time Grad	Total	UG	Part-time Grad	Total	
A0A	Avalon Area #1	805	25	830	98	44	142	972
A0B	Avalon Area #2	352	18	370	26	11	37	407
A1A-A1H	St. John's	3,069	298	3,367	615	258	873	4,240
A1N	Mount Pearl	898	33	931	166	49	215	1,146
A1S	Goulds	194	6	200	36	13	49	249
A1K	Torbay	248	17	265	61	20	81	346
A1L	Paradise	345	15	360	102	58	160	520
A1M	Portugal Cove/St. Phillips	161	11	172	44	11	55	227
A1W-A1X	Conception Bay South	467	28	495	125	33	158	653
A1Y	Carbonear	93	6	99	11	8	19	118
A5A	Clarenville	102	6	108	11	5	16	124
A0C	Clarenville North	134	4	138	15	7	22	160
A0E	Clarenville South	287	14	301	23	26	49	350
A0G	Gander Area	412	17	429	21	19	40	469
A1V	Gander	150	8	158	13	7	20	178
A0H	Grand Falls Area	232	5	237	19	15	34	271
A2A	Grand Falls	144	8	152	22	7	29	181
A2B	Grand Falls-Windsor	43	0	43	2	2	4	47
A0J	Springdale Area	91	3	94	4	9	13	107
A0M	Channel/Port aux Basques	81	1	82	7	3	10	92
A0N	Stephenville Area	152	0	152	15	2	17	169
A2N	Stephenville	117	6	123	18	6	24	147
A0L	Corner Brook Area	157	4	161	18	3	21	182
A2H	Corner Brook	582	14	596	80	15	95	691
A8A	Deer Lake	109	0	109	4	3	7	116
A0K	Deer Lake Area, Labrador & Northern Pen.	371	8	379	38	19	57	436
A0P	Goose Bay	62	5	67	21	7	28	95
A0R	Churchill Falls-Wabush	32	2	34	2	4	6	40
A2V	Labrador City	52	3	55	8	11	19	74
	Postal Code Not on File	456	74	530	115	57	172	702
	NL Student Sub-total	10,398	639	11,037	1,740	732	2,472	13,509
	Other Canadian Sub-total	1,727	360	2,087	354	161	515	2,602
	Intl. Student Sub-total	508	404	912	60	6	66	978
	Total	12,634	1,403	14,037	2,155	899	3,054	17,091

* Tables 12 and 13 include data on Canadian citizens and permanent residents; Table 14 includes data on all others (defined as International students).

Table 13
Out-of-province Full-time and Part-time Undergraduate and Graduate Enrolment*
Fall Semester
 (End of regular registration)

Province	2007			2006			2005		
	UG	Grad	Total	UG	Grad	Total	UG	Grad	Total
Full-time									
Nova Scotia	864	77	941	728	59	787	526	46	572
Prince Edward Island	87	14	101	82	12	94	67	5	72
New Brunswick	219	30	249	205	22	227	142	22	164
Quebec	45	23	68	37	24	61	35	19	54
Ontario	260	86	346	276	79	355	258	85	343
Manitoba	6	11	17	5	9	14	13	10	23
Saskatchewan	10	4	14	10	2	12	6	5	11
Alberta	87	21	108	80	23	103	86	26	112
British Columbia	65	27	92	58	23	81	63	19	82
Northwest Territories	9	1	10	5	1	6	7	2	9
Nunavut	1	2	3	1	1	2	2	0	2
Yukon	1	0	1	1	0	1	0	0	0
Other	73	64	137	59	60	119	49	49	98
Out-of-province Full-time Total	1,727	360	2,087	1,547	315	1,862	1,254	288	1,542
Part-time									
Nova Scotia	59	34	93	57	31	88	50	29	79
Prince Edward Island	6	7	13	15	5	20	7	5	12
New Brunswick	42	9	51	41	8	49	31	9	40
Quebec	15	6	21	12	3	15	16	6	22
Ontario	114	45	159	131	53	184	104	51	155
Manitoba	4	7	11	5	5	10	5	3	8
Saskatchewan	10	3	13	9	2	11	6	2	8
Alberta	41	14	55	39	9	48	37	7	44
British Columbia	31	4	35	23	6	29	13	6	19
Northwest Territories	3	4	7	1	5	6	8	4	12
Nunavut	1	1	2	1	1	2	3	1	4
Yukon	0	2	2	0	1	1	0	2	2
Other	28	25	53	23	25	48	20	24	44
Out-of-province Part-time Total	354	161	515	357	154	511	300	149	449
Out of Province Total	2,081	521	2,602	1,904	469	2,373	1,554	437	1,991
International Total **	568	410	978	493	371	864	448	349	797
Newfoundland & Labrador Total	12,138	1,371	13,509	12,637	1,432	14,069	13,315	1,509	14,824
Grand Total	14,789	2,302	17,091	15,033	2,272	17,305	15,317	2,295	17,612

* Tables 12 and 13 include data on Canadian citizens and permanent residents; Table 14 includes data on all others (defined as International students).

** See Table 14.

~ As a result of changes in International and National definitions in 2005 and Postal Code changes in 2004, full-time enrolment totals are no longer comparable to previous years' data.

Table 14A
Total International Student Enrolment by Citizenship*

(End of regular registration)

Citizenship	2007			2006			2005			Citizenship
	UG	GRAD	Total	UG	GRAD	Total	UG	GRAD	Total	
Asia										
Afghanistan	0	0	0	1	0	1	1	0	1	Afghanistan
Bangladesh	25	38	63	31	27	58	29	28	57	Bangladesh
China (People's Republic of)	212	151	363	216	136	352	195	114	309	China (People's Republic of)
India	48	33	81	29	27	56	37	30	67	India
Indonesia	4	1	5	2	0	2	1	1	2	Indonesia
Japan	4	1	5	5	3	8	6	3	9	Japan
Malaysia	18	0	18	9	2	11	6	2	8	Malaysia
Maldives	0	1	1	0	1	1	0	1	1	Maldives
Nepal	0	1	1	1	1	2	1	0	1	Nepal
North Korea (Republic of)	2	0	2	0	0	0	0	0	0	North Korea (Republic of)
Pakistan	5	6	11	7	3	10	6	4	10	Pakistan
Singapore	3	0	3	3	0	3	2	0	2	Singapore
South Korea (Republic of)	7	0	7	9	1	10	5	2	7	South Korea (Republic of)
Sri Lanka	1	11	12	1	6	7	2	11	13	Sri Lanka
Taiwan	0	0	0	1	0	1	0	1	1	Taiwan
Thailand	4	1	5	4	3	7	6	5	11	Thailand
Vietnam (People's Republic of)	1	1	2	0	3	3	0	3	3	Vietnam (People's republic of)
Sub-total	334	245	579	319	213	532	297	205	502	Sub-total
Europe										
Austria	0	1	1	0	0	0	0	1	1	Austria
Belarus (Republic of)	1	1	2	2	0	2	1	1	2	Belarus
Belgium	1	0	1	2	1	3	2	1	3	Belgium
Bulgaria	0	0	0	0	0	0	2	0	2	Bulgaria
Croatia	0	1	1	0	2	2	1	1	2	Croatia
Czechoslovakia (former)	1	0	1	0	0	0	1	0	1	Czechoslovakia (former)
Denmark	6	1	7	4	1	5	7	1	8	Denmark
Finland	0	1	1	0	1	1	0	1	1	Finland
France	5	4	9	1	2	3	1	1	2	France
Georgia	0	0	0	1	0	1	1	0	1	Georgia
Germany	8	2	10	8	2	10	11	3	14	Germany
Greece	0	2	2	0	1	1	0	2	2	Greece
Greenland	0	0	0	0	0	0	0	1	1	Greenland
Iceland	1	1	2	1	1	2	0	1	1	Iceland
Ireland	6	1	7	3	0	3	6	1	7	Ireland
Italy	0	3	3	0	4	4	0	2	2	Italy
Kazakhstan	1	0	1	0	0	0	0	0	0	Kazakhstan
Netherlands	3	0	3	0	2	2	2	1	3	Netherlands
Norway	2	0	2	2	0	2	6	0	6	Norway
Poland	0	2	2	0	2	2	0	2	2	Poland
Portugal	1	3	4	0	4	4	1	3	4	Portugal
Romania	0	5	5	1	5	6	4	6	10	Romania
Russia	1	1	2	1	4	5	1	2	3	Russia
Serbia and Montenegro	0	1	1	0	0	0	0	1	1	Serbia and Montenegro
Slovakia	0	0	0	0	0	0	0	0	0	Slovakia
Spain	1	1	2	1	1	2	0	1	1	Spain
Sweden	3	0	3	1	0	1	1	0	1	Sweden
Switzerland	2	0	2	1	0	1	1	0	1	Switzerland
Turkey	3	6	9	3	8	11	1	6	7	Turkey
Ukraine	0	0	0	0	0	0	0	0	0	Ukraine
United Kingdom	7	5	12	4	7	11	2	4	6	United Kingdom
USSR (former)	1	0	1	1	0	1	1	4	5	USSR (former)
Sub-total	54	42	96	37	48	85	53	47	100	Sub-total
Latin America/Caribbean										
Antigua & Barbuda	1	0	1	1	0	1	1	0	1	Antigua & Barbuda
Argentina	0	5	5	0	6	6	0	7	7	Argentina
Bahamas	1	0	1	1	0	1	0	0	0	Bahamas
Belize	12	0	12	6	0	6	4	0	4	Belize
Brazil	0	1	1	1	2	3	1	1	2	Brazil
Chile	0	2	2	0	2	2	0	1	1	Chile
Colombia	0	2	2	0	2	2	0	1	1	Columbia
Ecuador	2	1	3	0	0	0	0	0	0	Ecuador
Guatemala	0	0	0	0	1	1	0	1	1	Guatemala
Guyana	0	0	0	0	0	0	0	0	0	Guyana
Mexico	19	4	23	13	4	17	11	2	13	Mexico
Peru	0	1	1	0	1	1	0	0	0	Peru
Trinidad & Tobago	1	1	2	1	1	2	1	0	1	Trinidad & Tobago
Sub-total	36	17	53	23	19	42	18	13	31	Sub-total

Table 14A
Total International Student Enrolment by Citizenship*
 (End of regular registration)

Citizenship	2007			2006			2005			Citizenship
	UG	GRAD	Total	UG	GRAD	Total	UG	GRAD	Total	
Middle East & North Africa										
Bahrain	1	0	1	2	0	2	0	0	0	Bahrain
Egypt	5	18	23	6	7	13	6	6	12	Egypt
Iran	3	19	22	2	15	17	1	12	13	Iran
Iraq	1	0	1	1	0	1	1	0	1	Iraq
Israel	0	1	1	0	1	1	2	1	3	Israel
Jordan	5	14	19	3	9	12	1	9	10	Jordan
Kuwait	1	1	2	1	0	1	1	1	2	Kuwait
Lebanon	3	0	3	3	0	3	3	0	3	Lebanon
Libya	0	3	3	0	4	4	0	5	5	Libya
Morocco	0	1	1	0	1	1	0	1	1	Morocco
Oman	1	0	1	1	0	1	1	0	1	Oman
Palestine	0	1	1	0	2	2	0	2	2	Palestine
Saudi Arabia	18	3	21	7	2	9	4	2	6	Saudi Arabia
Syria	0	0	0	0	0	0	0	1	1	Syria
United Arab Emirates	1	0	1	1	0	1	0	0	0	United Arab Emirates
Sub-total	39	61	100	27	41	68	20	40	60	Sub-total
North America										
United States	30	34	64	31	38	69	27	31	58	United States
Sub-total	30	34	64	31	38	69	27	31	58	Sub-total
Pacific Oceania										
Australia	0	0	0	1	0	1	0	1	1	Australia
New Zealand	0	0	0	0	1	1	0	1	1	New Zealand
Sub-total	0	0	0	1	1	2	0	2	2	Sub-total
Sub-Saharan Africa										
Benin	0	0	0	0	0	0	0	0	0	Benin
Burundi	0	0	0	1	0	1	1	0	1	Burundi
Cameroon	1	0	1	0	0	0	0	0	0	Cameroon
Ethiopia	0	1	1	0	0	0	1	0	1	Ethiopia
Gambia	1	0	1	1	0	1	0	0	0	Gambia
Ghana	3	2	5	4	1	5	5	0	5	Ghana
Kenya	2	2	4	2	1	3	1	4	5	Kenya
Malawi	0	0	0	0	0	0	0	1	1	Malawi
Mauritius	0	0	0	0	0	0	1	0	1	Mauritius
Nigeria	28	4	32	17	4	21	12	3	15	Nigeria
South Africa	4	0	4	3	1	4	2	0	2	South Africa
Sudan	2	0	2	2	0	2	0	0	0	Sudan
Tanzania	3	1	4	3	1	4	1	0	1	Tanzania
Uganda	2	0	2	1	0	1	0	0	0	Uganda
Zambia	0	0	0	1	0	1	2	0	2	Zambia
Zimbabwe	29	0	29	19	0	19	4	0	4	Zimbabwe
Unknown - Africa	0	1	1	1	3	4	3	3	6	Unknown - Africa
Sub-total	75	11	86	55	11	66	33	11	44	Sub-total
International Full-time Total	508	404	912	446	371	817	416	348	764	International Full-time Total
International Part-time Total**	60	6	66	47	0	47	32	1	33	International Part-time Total**
International Total	568	410	978	493	371	864	448	349	797	International Total

* Tables 12 and 13 include data on Canadian citizens and permanent residents; Table 14 includes data on all others (defined as International students).

**See Table 14B.

~ As a result of changes in International and National definitions in 2005 and Postal Code changes in 2004, full-time enrolment totals are no longer comparable to previous years' data.

Table 14B
Full-time International Student Enrolment by Citizenship*

(End of regular registration)

Citizenship	2007			2006			2005			Citizenship
	UG	GRAD	Total	UG	GRAD	Total	UG	GRAD	Total	
Asia										
Afghanistan	0	0	0	1	0	1	1	0	1	Afghanistan
Bangladesh	22	38	60	29	27	56	27	28	55	Bangladesh
China (People's Republic of)	180	150	330	180	136	316	180	113	293	China (People's Republic of)
India	44	30	74	28	27	55	33	30	63	India
Indonesia	4	1	5	2	0	2	1	1	2	Indonesia
Japan	4	1	5	5	3	8	6	3	9	Japan
Malaysia	16	0	16	9	2	11	6	2	8	Malaysia
Maldives	0	1	1	0	1	1	0	1	1	Maldives
Nepal	0	1	1	1	1	2	1	0	1	Nepal
North Korea (Republic of)	2	0	2	0	0	0	0	0	0	North Korea (Republic of)
Pakistan	4	6	10	7	3	10	6	4	10	Pakistan
Singapore	3	0	3	3	0	3	2	0	2	Singapore
South Korea (Republic of)	7	0	7	8	1	9	5	2	7	South Korea (Republic of)
Sri Lanka	1	11	12	1	6	7	2	11	13	Sri Lanka
Taiwan	0	0	0	1	0	1	0	1	1	Taiwan
Thailand	3	1	4	4	3	7	5	5	10	Thailand
Vietnam (People's Republic of)	1	1	2	0	3	3	0	3	3	Vietnam (People's republic of)
Sub-total	291	241	532	279	213	492	275	204	479	Sub-total
Europe										
Austria	0	1	1	0	0	0	0	1	1	Austria
Belarus (Republic of)	1	1	2	2	0	2	1	1	2	Belarus
Belgium	1	0	1	2	1	3	2	1	3	Belgium
Bulgaria	0	0	0	0	0	0	1	0	1	Bulgaria
Croatia	0	1	1	0	2	2	1	1	2	Croatia
Czechoslovakia (former)	1	0	1	0	0	0	1	0	1	Czechoslovakia (former)
Denmark	6	1	7	4	1	5	7	1	8	Denmark
Finland	0	1	1	0	1	1	0	1	1	Finland
France	5	4	9	1	2	3	1	1	2	France
Georgia	0	0	0	1	0	1	1	0	1	Georgia
Germany	8	2	10	8	2	10	10	3	13	Germany
Greece	0	2	2	0	1	1	0	2	2	Greece
Greenland	0	0	0	0	0	0	0	1	1	Greenland
Iceland	0	1	1	1	1	2	0	1	1	Iceland
Ireland	6	1	7	3	0	3	6	1	7	Ireland
Italy	0	3	3	0	4	4	0	2	2	Italy
Kazakhstan	1	0	1	0	0	0	0	0	0	Kazakhstan
Netherlands	3	0	3	0	2	2	2	1	3	Netherlands
Norway	2	0	2	2	0	2	5	0	5	Norway
Poland	0	2	2	0	2	2	0	2	2	Poland
Portugal	0	3	3	0	4	4	1	3	4	Portugal
Romania	0	5	5	1	5	6	3	6	9	Romania
Russia	1	1	2	1	4	5	0	2	2	Russia
Serbia and Montenegro	0	1	1	0	0	0	0	1	1	Serbia and Montenegro
Slovakia	0	0	0	0	0	0	0	0	0	Slovakia
Spain	1	1	2	1	1	2	0	1	1	Spain
Sweden	3	0	3	1	0	1	1	0	1	Sweden
Switzerland	1	0	1	1	0	1	1	0	1	Switzerland
Turkey	2	6	8	3	8	11	1	6	7	Turkey
Ukraine	0	0	0	0	0	0	0	0	0	Ukraine
United Kingdom	7	4	11	4	7	11	2	4	6	United Kingdom
USSR (former)	1	0	1	1	0	1	1	4	5	USSR (former)
Sub-total	50	41	91	37	48	85	48	47	95	Sub-total
Latin America/Caribbean										
Antigua & Barbuda	1	0	1	1	0	1	1	0	1	Antigua & Barbuda
Argentina	0	5	5	0	6	6	0	7	7	Argentina
Bahamas	1	0	1	1	0	1	0	0	0	Bahamas
Belize	12	0	12	6	0	6	4	0	4	Belize
Brazil	0	1	1	0	2	2	1	1	2	Brazil
Chile	0	2	2	0	2	2	0	1	1	Chile
Colombia	0	2	2	0	2	2	0	1	1	Columbia
Ecuador	2	1	3	0	0	0	0	0	0	Ecuador
Guatemala	0	0	0	0	1	1	0	1	1	Guatemala
Guyana	0	0	0	0	0	0	0	0	0	Guyana
Mexico	18	4	22	12	4	16	11	2	13	Mexico
Peru	0	1	1	0	1	1	0	0	0	Peru
Trinidad & Tobago	1	1	2	1	1	2	1	0	1	Trinidad & Tobago
Sub-total	35	17	52	21	19	40	18	13	31	Sub-total

Table 14B
Full-time International Student Enrolment by Citizenship*

(End of regular registration)

Citizenship	2007			2006			2005			Citizenship
	UG	GRAD	Total	UG	GRAD	Total	UG	GRAD	Total	
Middle East & North Africa										
Bahrain	1	0	1	1	0	1	0	0	0	Bahrain
Egypt	5	18	23	6	7	13	6	6	12	Egypt
Iran	2	19	21	2	15	17	1	12	13	Iran
Iraq	1	0	1	1	0	1	1	0	1	Iraq
Israel	0	1	1	0	1	1	1	1	2	Israel
Jordan	5	14	19	3	9	12	1	9	10	Jordan
Kuwait	0	1	1	0	0	0	0	1	1	Kuwait
Lebanon	3	0	3	3	0	3	3	0	3	Lebanon
Libya	0	3	3	0	4	4	0	5	5	Libya
Morocco	0	1	1	0	1	1	0	1	1	Morocco
Oman	1	0	1	1	0	1	1	0	1	Oman
Palestine	0	1	1	0	2	2	0	2	2	Palestine
Saudi Arabia	14	3	17	7	2	9	3	2	5	Saudi Arabia
Syria	0	0	0	0	0	0	0	1	1	Syria
United Arab Emirates	1	0	1	1	0	1	0	0	0	United Arab Emirates
Sub-total	33	61	94	25	41	66	17	40	57	Sub-total
North America										
United States	27	33	60	29	38	67	25	31	56	United States
Sub-total	27	33	60	29	38	67	25	31	56	Sub-total
Pacific Oceania										
Australia	0	0	0	0	0	0	0	1	1	Australia
New Zealand	0	0	0	0	1	1	0	1	1	New Zealand
Sub-total	0	0	0	0	1	1	0	2	2	Sub-total
Sub-Saharan Africa										
Benin	0	0	0	0	0	0	0	0	0	Benin
Burundi	0	0	0	1	0	1	1	0	1	Burundi
Cameroon	1	0	1	0	0	0	0	0	0	Cameroon
Ethiopia	0	1	1	0	0	0	1	0	1	Ethiopia
Gambia	1	0	1	1	0	1	0	0	0	Gambia
Ghana	1	2	3	4	1	5	5	0	5	Ghana
Kenya	2	2	4	2	1	3	1	4	5	Kenya
Malawi	0	0	0	0	0	0	0	1	1	Malawi
Mauritius	0	0	0	0	0	0	1	0	1	Mauritius
Nigeria	27	4	31	17	4	21	12	3	15	Nigeria
South Africa	4	0	4	3	1	4	2	0	2	South Africa
Sudan	2	0	2	2	0	2	0	0	0	Sudan
Tanzania	3	1	4	3	1	4	1	0	1	Tanzania
Uganda	2	0	2	1	0	1	0	0	0	Uganda
Zambia	0	0	0	1	0	1	2	0	2	Zambia
Zimbabwe	29	0	29	19	0	19	4	0	4	Zimbabwe
Unknown - Africa	0	1	1	1	3	4	3	3	6	Unknown - Africa
Sub-total	72	11	83	55	11	66	33	11	44	Sub-total
International Full-time Total	508	404	912	446	371	817	416	348	764	International Full-time Total

* Tables 12 and 13 include data on Canadian citizens and permanent residents; Table 14 includes data on all others (defined as International students).

~ As a result of changes in International and National definitions in 2005 and Postal Code changes in 2004, full-time enrolment totals are no longer comparable to previous years' data.

Table 14C
Part-time International Student Enrolment by Citizenship*

(End of regular registration)

Citizenship	2007			2006			2005			Citizenship
	UG	GRAD	Total	UG	GRAD	Total	UG	GRAD	Total	
Asia										
Bangladesh	3	0	3	2	0	2	2	0	2	Bangladesh
China (People's Republic of)	32	1	33	36	0	36	15	1	16	China (People's Republic of)
India	4	3	7	1	0	1	4	0	4	India
Malaysia	2	0	2	0	0	0	0	0	0	Malaysia
Pakistan	1	0	1	0	0	0	0	0	0	Pakistan
Thailand	1	0	1	0	0	0	1	0	1	Thailand
South Korea (Republic of)	0	0	0	1	0	1	0	0	0	South Korea (Republic of)
Sub-total	43	4	47	40	0	40	22	1	23	Sub-total
Europe										
Bulgaria	0	0	0	0	0	0	1	0	1	Bulgaria
Germany	0	0	0	0	0	0	1	0	1	Germany
Iceland	1	0	1	0	0	0	0	0	0	Iceland
Norway	0	0	0	0	0	0	1	0	1	Norway
Portugal	1	0	1	0	0	0	0	0	0	Portugal
Romania	0	0	0	0	0	0	1	0	1	Romania
Russia	0	0	0	0	0	0	1	0	1	Russia
Switzerland	1	0	1	0	0	0	0	0	0	Switzerland
Turkey	1	0	1	0	0	0	0	0	0	Turkey
United Kingdom	0	1	1	0	0	0	0	0	0	United Kingdom
Sub-total	4	1	5	0	0	0	5	0	5	Sub-total
Latin America/Caribbean										
Brazil	0	0	0	1	0	1	0	0	0	Brazil
Mexico	1	0	1	1	0	1	0	0	0	Mexico
Sub-total	1	0	1	2	0	2	0	0	0	Sub-total
Middle East & North Africa										
Bahrain	0	0	0	1	0	1	0	0	0	Bahrain
Iran	1	0	1	0	0	0	0	0	0	Iran
Israel	0	0	0	0	0	0	1	0	1	Israel
Kuwait	1	0	1	1	0	1	1	0	1	Kuwait
Saudi Arabia	4	0	4	0	0	0	1	0	1	Saudi Arabia
Sub-total	6	0	6	2	0	2	3	0	3	Sub-total
North America										
United States	3	1	4	2	0	2	2	0	2	United States
Sub-total	3	1	4	2	0	2	2	0	2	Sub-total
Pacific Oceania										
Australia	0	0	0	1	0	1	0	0	0	Australia
Sub-total	0	0	0	1	0	1	0	0	0	Sub-total
Sub-Saharan Africa										
Ghana	2	0	2	0	0	0	0	0	0	Ghana
Nigeria	1	0	1	0	0	0	0	0	0	Nigeria
Sub-total	3	0	3	0	0	0	0	0	0	Sub-total
International Part-time Total	60	6	66	47	0	47	32	1	33	International Part-time Total

* Tables 12 and 13 include data on Canadian citizens and permanent residents; Table 14 includes data on all others (defined as International students).

Table 15
Fisheries and Marine Institute
Degrees, Diplomas and Certificates Awarded

	2006-2007	2005-2006	2004-2005	2003-2004	2002-2003
School of Fisheries					
Advanced Diplomas	40	40	35	45	36
Diplomas	17	22	13	25	15
Certificates ^	2	0	0	6	0
School of Maritime Studies					
Diplomas	134	161	144	144	95
Certificates ^	101	129	111	51	97
Master of Marine Studies	2	4	1	2	5
Bachelor of Maritime Studies	8	9	8	3	3
Bachelor of Technology	177	123	92	73	39

^ Includes Post Graduate Certificate, Vocational Certificate and Technical Certificate graduates only.

Table 16
Fisheries and Marine Institute
Enrolment by School and Program

	2007-08	2006-07	2005-06	2004-05	2003-04	2002-03
Diplomas, Certificates and Industrial Response						
<i>Diplomas and Certificates **</i>						
Diplomas	492	552	631	665	732	650
Advanced Diplomas	36	35	46	48	45	45
Post-Graduate Certificates	9	6	4	0	0	0
Certificates	133	151	138	108	95	83
Sub-total	670	744	819	821	872	778
<i>Industrial Response</i>						
Centre for Marine Simulation	*	651	764	861	1,049	911
Offshore Safety and Survival Centre	*	6,131	5,866	5,896	4,554	3,819
School of Maritime Studies	*	327	219	588	547	320
School of Fisheries	*	810	935	565	574	363
Sub-total	*	7,919	7,784	7,910	6,724	5,413
Total Diplomas, Certificates and Industrial Response	*	8,663	8,603	8,731	7,596	6,191

* Totals not yet available.

Degree Programs

Graduate

Master of Marine Studies (Fisheries Resource Management)	17	4	23	21	21	18
--	----	---	----	----	----	----

Undergraduate

Bachelor of Maritime Studies	62	58	28	25	17	16
Bachelor of Technology	391	571	327	292	231	226

Total Degree Programs	470	633	378	338	269	260
------------------------------	------------	------------	------------	------------	------------	------------

* Totals not yet available.

** Includes programs with mid-year start dates.

Table 17
Fisheries and Marine Institute
Enrolment by Program and Gender - Diplomas and Certificates

	2007-2008			2006-2007			2005-2006		
	F	M	Total	F	M	Total	F	M	Total
Diploma*									
Primary Technology	37	88	125	33	107	140	29	131	160
Electro-Mechanical Tech. – Term 1**	1	12	13	0	0	0	1	16	17
Electro-Mechanical Tech. – Term 3	0	13	13	1	9	10	1	13	14
Electro-Mechanical Tech. – Term 5	0	9	9	1	13	14	2	16	18
Electronics Technician – Term 1**	1	16	17	3	27	30	3	31	34
Electronics Technician – Term 3	1	12	13	0	18	18	1	21	22
Electronics Technician – Term 5	0	18	18	1	21	22	2	23	25
Food Technology - Term 3	2	2	4	4	2	6	11	2	13
Food Technology – Term 5	4	2	6	10	1	11	9	3	12
Marine Engineering – Yr. 2	4	20	24	3	36	39	1	30	31
Marine Engineering – Yr. 3	3	34	37	5	46	51	1	27	28
Marine Engineering – Work-term	0	15	15	0	1	1	3	27	30
Marine Engineering Technician – Yr. 1**	0	17	17	3	15	18	0	0	0
Marine Environmental Technology – Yr. 2	7	9	16	4	3	7	6	6	12
Marine Environmental Technology – Yr. 3	5	3	8	7	6	13	12	3	15
Marine Engineering Systems Design – Yr. 2	10	1	11	4	9	13	1	11	12
Marine Engineering Systems Design – Yr. 3	10	4	14	1	8	9	2	4	6
Nautical Science – Yr. 2	2	34	36	10	35	45	11	35	46
Nautical Science – Yr. 3	7	31	38	5	34	39	11	60	71
Nautical Science – Work-term I	0	0	0	0	1	1	0	1	1
Nautical Science – Work-term II	5	19	24	7	26	33	6	27	33
Naval Architecture – Yr. 2	1	9	10	3	12	15	2	18	20
Naval Architecture – Yr. 3	1	11	12	4	13	17	5	6	11
Ocean Instrumentation – Term 3	1	11	12						
Sub-total	102	390	492	109	443	552	120	511	631
Advanced Diploma*									
Aquaculture	2	3	5	3	2	5	3	1	4
Integrated Coastal & Ocean Management	2	3	5	7	5	12	9	5	14
Integrated Coastal & Ocean Management Work-term	0	0	0	0	0	0	1	0	1
Food Safety	10	5	15	4	7	11	7	7	14
Food Safety – Work-term	0	0	0	1	1	2	0	0	0
Water Quality	8	3	11	2	2	4	9	3	12
Water Quality – Work-term	0	0	0	1	0	1	1	0	1
Sub-total	22	14	36	18	17	35	30	16	46
Certificate^									
Bridgwatch~	1	29	30	2	33	35	2	47	49
Firefighting Recruitment & Modular Training	4	60	64	4	60	64	1	47	48
Marine Diesel Mechanics	1	22	23	0	31	31	1	22	23
Marine Diesel Mechanics – Work-term II	0	0	0	0	1	1	0	1	1
Offshore Structural Steel/Plate Fitter	0	0	0	0	15	15	0	16	16
Offshore Structural Steel/Plate Fitter - Workterm	0	0	0	0	0	0	0	1	1
Remote Operated Vehicles (ROV)	1	9	10	0	5	5			
Harvesting	1	5	6						
Sub-total	8	125	133	6	145	151	4	134	138
Post-Graduate Certificate									
Quality Management	7	2	9	5	1	6	3	1	4
Sub-total	7	2	9	5	1	6	3	1	4
Total	139	531	670	138	606	744	157	662	819

* Fall enrolments only (includes Technology and Technician Diploma programs).

** Enrolment includes winter 2006-07 enrolments for these programs with mid-year start dates.

^ Total enrolment for academic year for programs with multiple intakes – preliminary figures for 2007-08 (includes Vocational Certificate and Technical Certificate programs).

~ In 2003-04, there is a name change to the Pre-sea Deckhand. The new name henceforth is Bridgwatch.

Financial Profile

Financial Profile

Notes

The figures for University Operations are extracted from the Consolidated Financial Statements and the Unaudited Supporting Schedules of the annual audited statements.

Departmental expenditures include the cost of fringe benefits, staff recruitment and staff settlement expenses.

- Note 1: Faculty of Medicine includes the operating costs for physical plant and technical services.
- Note 2: Figures for the Marine Institute include costs for transportation, marine and operational building services. Figures for general building services such as heat and light, and snow clearing, which is provided by the provincial Department of Works, Services and Transportation, are not included.
- Note 3: The figures for Sir Wilfred Grenfell College include operating costs for physical plant.
- Note 4: Expenditures for Technical Services are netted against internal recoveries.
- Note 5: Gross capital expenditures in Table 18D include capital assests, capital leases and the library collection. Minor renovations and repairs are included in Table 18C, Gross Operating Expenditures.
- Note 6: In accordance with CICA (Canadian Institute of Chartered Accountants) recommendations with regard to employee future benefits, Memorial University of Newfoundland recognizes and reports the future liabilities resulting from the accrual of vacation pay entitlements, severance and other post employment benefits, voluntary early retirement incentives, and the supplemental retirement incentive fund.

Figures may vary from audited financial statements due to restatement of prior years' figures if required.

Total Expenditures from Operations 2002-03 to 2006-07

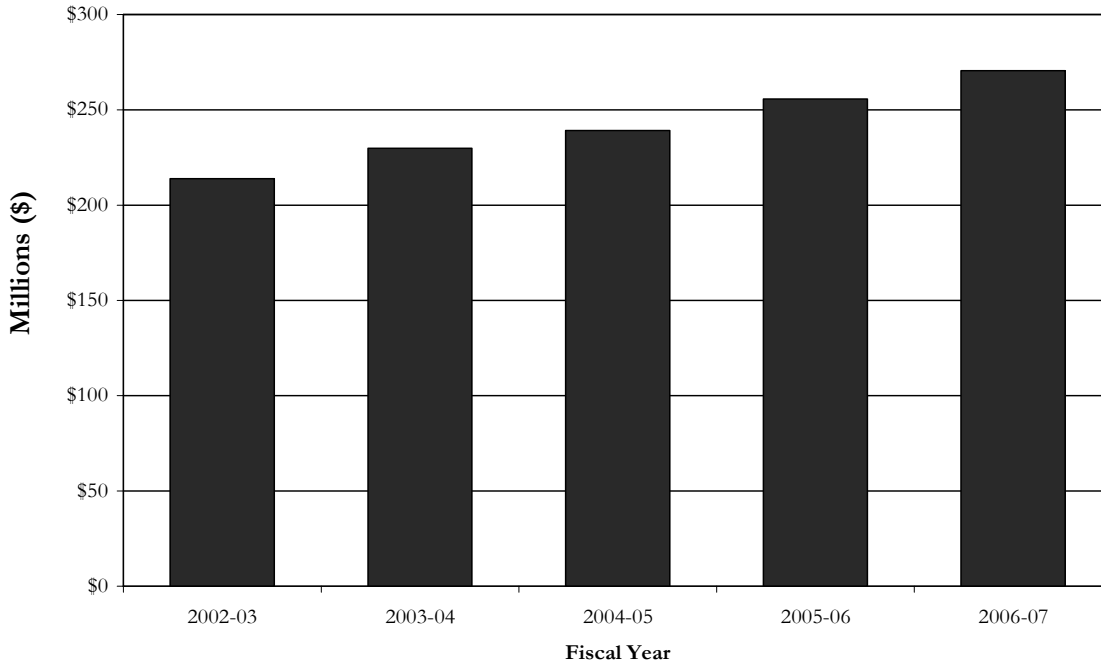

Net Expenditures by Object: 2006-07

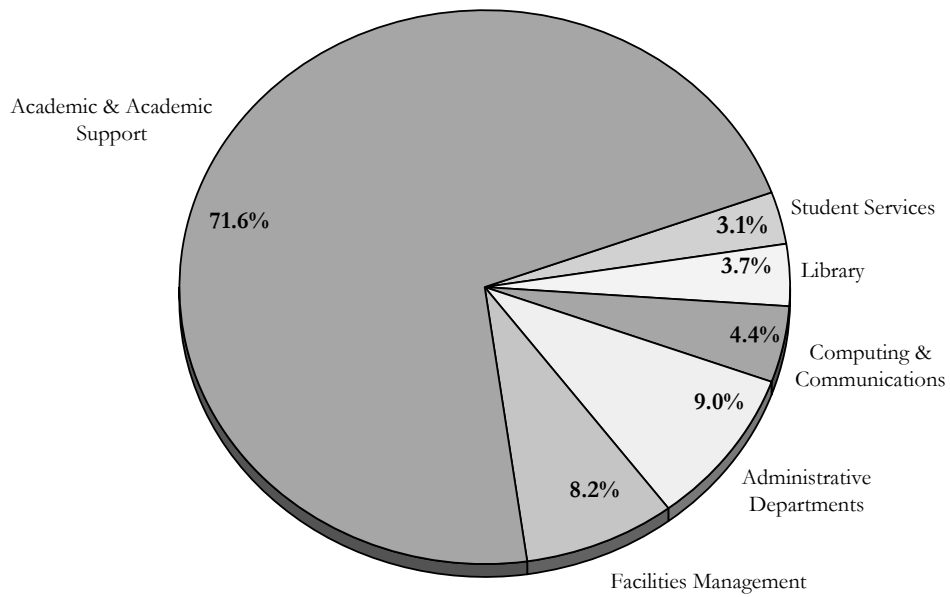

Table 18A
Total Gross Expenditures by Faculty and School
Operations
for the Five Year Period Ending 31 March 2007

Reflects gross departmental expenditures	2006-07	2005-06	2004-05	2003-04	2002-03	
FACULTIES						(\$000)
Arts	25,340	24,983	23,792	23,361	21,841	
Business Administration	8,503	8,485	8,390	7,953	7,169	
Education	8,257	8,030	7,924	7,478	6,847	
Engineering & Applied Science	8,668	9,070	7,993	7,970	7,337	
Medicine	28,757	27,815	26,728	25,524	23,795	Note 1*
Science	33,317	33,655	32,052	31,237	29,555	
SCHOOLS/DIVISIONS						
Distance Education & Learning Technologies	4,036	3,831	3,571	3,460	3,454	
Graduate Studies	5,027	4,221	3,910	3,579	3,412	
Human Kinetics & Recreation	3,227	2,901	2,754	2,584	2,397	
Lifelong Learning	978	922	1,126	1,125	1,299	
Music	2,306	2,293	2,065	2,004	1,941	
Nursing	4,380	4,040	3,894	3,667	3,116	
Pharmacy	2,143	1,677	1,614	1,541	1,370	
Social Work	2,306	2,155	2,108	2,014	1,985	
OTHER DIVISIONS						
Animal Care Unit	1,202	1,207	636	664	502	
CREAIT**	693	453	93	--	--	
Fisheries & Marine Institute	30,811	29,223	27,089	26,411	23,248	Note 2*
Harris Centre	242	275	236	49	--	
Labrador Institute	352	391	409	373	287	
Oil & Gas Development Partnership	288	251	474	511	175	
Sir Wilfred Grenfell College	16,930	16,072	15,008	14,247	13,402	Note 3*
Technical Services	3,132	2,668	2,742	2,795	2,524	Note 4*
SUPPORT SERVICES						
Administrative Departments	23,245	19,195	17,140	16,106	15,589	
Computing & Communications	11,838	11,349	9,985	9,983	9,370	
Facilities Management	21,458	20,179	18,491	17,044	16,235	
Library	15,063	13,210	12,274	12,226	11,616	
Student Services	8,106	7,165	6,643	5,955	5,459	
Total *	270,605	255,716	239,141	229,861	213,925	

*See notes at beginning of this section.

**Core Research Equipment & Instrument Training Network.

Table 18B
Gross *Salary* Expenditures by Faculty and School
Operations
for the Five Year Period Ending 31 March 2007

Reflects gross departmental expenditures	2006-07	2005-06	2004-05	2003-04	2002-03	
FACULTIES						
	(\$000)					
Arts	23,243	22,875	22,164	21,849	20,482	
Business Administration	7,266	7,578	7,377	6,931	6,052	
Education	7,228	7,079	7,118	6,720	6,108	
Engineering & Applied Science	7,034	7,423	7,078	7,193	6,508	
Medicine	22,945	22,250	21,102	19,913	18,116	Note 1*
Science	30,684	30,557	29,579	29,225	27,541	
SCHOOLS/DIVISIONS						
Distance Education & Learning Technologies	3,696	3,549	3,570	3,450	2,856	
Graduate Studies	1,129	1,066	1,010	879	830	
Human Kinetics & Recreation	2,187	2,063	1,951	1,826	1,597	
Lifelong Learning	768	725	828	833	1,370	
Music	2,108	2,101	1,963	1,890	1,744	
Nursing	3,826	3,633	3,629	3,425	2,924	
Pharmacy	1,592	1,472	1,386	1,336	1,174	
Social Work	2,096	2,047	2,045	1,952	1,874	
OTHER DIVISIONS						
Animal Care Unit	755	732	706	694	573	
CREAIT	718	388	91	--	--	
Fisheries & Marine Institute	20,319	19,686	19,171	18,410	16,466	Note 2*
Harris Centre	186	203	179	11	--	
Labrador Institute	242	281	287	280	195	
Oil & Gas Development Partnership	107	125	239	251	50	
Sir Wilfred Grenfell College	13,918	13,235	12,652	12,065	11,174	Note 3*
Technical Services	4,384	4,410	4,215	4,183	3,991	Note 4*
SUPPORT SERVICES						
Administrative Departments	17,001	14,720	13,950	12,798	12,237	
Computing & Communications	5,310	5,205	4,698	4,419	4,281	
Facilities Management	12,466	11,803	11,719	11,065	10,357	
Library	7,142	6,953	6,797	6,619	6,059	
Student Services	5,270	4,819	4,429	4,079	3,469	
Total *	203,620	196,978	189,933	182,296	168,028	

*See notes at beginning of this section.

**Core Research Equipment & Instrument Training Network.

Table 18C
Gross Operating Expenditures by Faculty and School
Operations
for the Five Year Period Ending 31 March 2007

Reflects gross departmental expenditures	2006-07	2005-06	2004-05	2003-04	2002-03	
FACULTIES						
	(\$000)					
Arts	2,074	1,860	1,581	1,493	1,334	
Business Administration	1,237	866	803	889	1,088	
Education	1,024	825	730	686	617	
Engineering & Applied Science	1,484	1,198	781	762	813	
Medicine	4,563	5,314	5,499	5,502	5,553	Note 1*
Science	1,816	2,688	2,083	1,837	1,568	
SCHOOLS/DIVISIONS						
Distance Education & Learning Technologies	1	(23)	(186)	(11)	112	
Graduate Studies	3,895	3,155	2,900	2,698	2,558	
Human Kinetics & Recreation	1,040	790	741	697	776	
Lifelong Learning	207	197	298	291	351	
Music	183	138	101	106	85	
Nursing	528	397	230	242	183	
Pharmacy	551	176	208	181	185	
Social Work	205	108	60	62	111	
OTHER DIVISIONS						
Animal Care Unit	447	227	(243)	(228)	(73)	
CREAIT**	(74)	53	2	--	--	
Fisheries & Marine Institute	8,375	8,086	7,307	7,193	6,424	Note 2*
Harris Centre	56	66	58	38	--	
Labrador Institute	110	110	122	93	92	
Oil & Gas Development Partnership	181	125	233	250	85	
Sir Wilfred Grenfell College	2,649	2,351	2,008	1,923	1,948	Note 3*
Technical Services	(1,690)	(1,872)	(1,778)	(1,753)	(1,562)	Note 4*
SUPPORT SERVICES						
Administrative Departments	6,336	3,928	2,606	2,974	2,648	
Computing & Communications	6,101	3,995	4,274	4,383	4,576	
Facilities Management	8,909	6,427	4,752	4,017	4,158	
Library	2,340	6,212	5,389	5,378	5,366	
Student Services	2,725	2,148	2,119	1,789	1,968	
Total *	55,273	49,545	42,678	41,492	40,964	

*See notes at beginning of this section.

**Core Research Equipment & Instrument Training Network.

Table 18D
Gross *Capital* Expenditures by Faculty and School
Operations
for the Five Year Period Ending 31 March 2007

Reflects gross departmental expenditures	2006-07	2005-06	2004-05	2003-04	2002-03	
FACULTIES						(\$000)
Arts	23	246	47	19	25	
Business Administration	--	42	210	133	29	
Education	5	126	76	72	122	
Engineering & Applied Science	150	449	135	15	16	
Medicine	1,249	251	127	109	126	Note 1*
Science	817	411	391	175	446	
SCHOOLS/DIVISIONS						
Distance Education & Learning Technologies	339	305	187	21	61	
Graduate Studies	3	--	--	2	24	
Human Kinetics & Recreation	--	48	61	61	24	
Lifelong Learning	3	1	--	1	3	
Music	15	53	1	8	112	
Nursing	26	11	34	--	9	
Pharmacy	--	28	20	24	11	
Social Work	5	--	3	--	0	
OTHER DIVISIONS						
Animal Care Unit	--	249	173	198	2	
CREAIT**	49	12	--	--	--	
Fisheries & Marine Institute	2,117	1,451	611	808	358	Note 2*
Harris Centre	--	5	--	--	--	
Labrador Institute	--	--	--	--	0	
Oil & Gas Development Partnership	--	--	2	10	40	
Sir Wilfred Grenfell College	363	486	347	259	280	Note 3*
Technical Services	438	131	306	365	95	Note 4*
SUPPORT SERVICES						
Administrative Departments	(92)	547	583	334	704	
Computing & Communications	427	2,149	1,014	1,181	513	
Facilities Management	83	1,949	2,020	1,962	1,720	
Library	5,581	45	87	229	191	
Student Services	111	198	95	87	22	
Total *	11,712	9,193	6,530	6,073	4,933	

*See notes at beginning of this section.

**Core Research Equipment & Instrument Training Network.

Table 19
Schedule of Revenue and Net Expenditures[^]
Operations
for the Five Year Period Ending 31 March 2007

(\$000)										
REVENUE										
	2006-07		2005-06		2004-05		2003-04		2002-03	
	%	\$	%	\$	%	\$	%	\$	%	\$
Government Grants	75	208,560	73	191,713	72	174,395	72	165,991	70	148,086
Student Fees	19	53,980	21	54,765	21	52,279	22	49,984	23	48,348
Investment Income	1	2,988	1	1,998	1	1,572	0	1,519	1	1,043
Other	4	12,334	5	14,781	6	15,520	6	13,566	6	13,496
Total Revenue	100	277,862	100	263,257	100	243,766	100	231,060	100	210,973
EXPENDITURES										
ACADEMIC										
Animal Care Unit	1	1,202	1	1,207	0	636	0	665	0	502
CREAIT**	0	644	0	446	0	93	0	--	0	--
Distance Education & Learning Technologies	2	3,697	1	3,541	2	3,430	2	3,448	1	3,029
Division of Lifelong Learning	0	975	0	922	1	1,126	0	1,125	1	1,673
Faculty of Arts	10	25,317	10	24,936	10	23,774	11	23,351	11	21,836
Faculty of Business Administration	3	8,503	3	8,410	4	8,247	3	7,825	3	7,163
Faculty of Education	3	8,252	3	7,984	3	7,872	3	7,418	3	6,838
Faculty of Engineering & Applied Science	3	8,518	4	8,804	3	7,963	4	7,967	4	7,333
Faculty of Medicine	11	27,508	11	26,911	11	25,739	11	24,493	11	22,748
Faculty of Science	13	32,500	14	33,429	14	31,954	14	31,140	14	29,083
Fisheries & Marine Institute	11	28,694	12	28,014	12	26,594	12	25,715	11	22,944
Harris Centre	0	242	0	270	0	237	0	49	0	--
Labrador Institute	0	352	0	391	0	409	0	373	0	287
Oil & Gas Development Partnership	0	288	0	251	0	472	0	508	0	175
School of Human Kinetics & Recreation	1	3,227	1	2,876	1	2,701	1	2,536	1	2,391
School of Graduate Studies	2	5,024	2	4,221	2	3,910	2	3,579	2	3,412
School of Music	1	2,291	1	2,265	1	2,064	1	1,996	1	1,941
School of Nursing	2	4,354	2	4,030	2	3,889	2	3,667	2	3,110
School of Pharmacy	1	2,143	1	1,661	1	1,602	1	1,528	1	1,360
School of Social Work	1	2,301	1	2,155	1	2,105	1	2,014	1	1,985
Sir Wilfred Grenfell College	6	16,567	6	15,537	6	14,537	6	13,822	6	13,030
Technical Services	1	2,694	1	2,582	1	2,456	1	2,445	1	2,472
Total Academic Expenditures	72	185,293	74	180,843	75	171,810	75	165,664	74	153,312
SUPPORT SERVICES										
Administrative Departments	9	23,337	8	18,792	7	16,872	7	15,922	8	15,367
Computing & Communications	4	11,411	4	9,324	4	9,006	4	9,046	4	9,041
Facilities Management	8	21,375	8	19,939	8	18,245	8	16,883	8	16,136
Library	4	9,482	3	7,896	3	7,770	3	7,749	3	6,949
Student Services	3	7,995	3	7,094	3	6,635	3	5,947	3	5,441
Total Support Services	28	73,600	26	63,045	25	58,528	25	55,547	26	52,934
Total Expenditures	100	258,893	100	243,888	100	230,338	100	221,211	100	206,246
Net Revenues over Expenditures before Interfund Transfers and Appropriations		18,969		19,369		13,428		9,849		4,727
Less: Misc. adjustments to carryover		(886)		(3,449)		--		--		--
Interfund Transfers		(13,413)		(10,771)		(9,205)		(8,249)		(5,489)
Vacation Pay		(568)		239		(262)		(721)		(763)
Employee Benefits		(10,550)		(5,180)		(3,283)		(23,992)		(2,750)
Add: Fund balance beginning of year		(75,336)		(75,544)		(76,222)		(53,109)		(48,834)
Closing Operations Balance *		(81,784)		(75,336)		(75,544)		(76,222)		(53,109)

[^] Reflects net departmental expenditures after capitalization of fixed assets and library collections.

* See notes at beginning of this section, especially note 6.

**Core Research Equipment & Instrument Training Network.

Table 20
Schedule of Revenue and Net Expenditures by Object[^]
Operations
for the Five Year Period Ending 31 March 2007

	2006-07		2005-06		2004-05		2003-04		2002-03	
	%	\$000	%	\$000	%	\$000	%	\$000	%	\$000
REVENUE										
Government Grants	75	208,560	73	191,713	72	174,395	72	165,991	70	148,086
Student Fees	19	53,980	21	54,765	21	52,279	22	49,984	23	48,348
Investment Income	1	2,988	1	1,998	1	1,572	0	1,519	1	1,043
Other	5	12,334	5	14,781	6	15,520	6	13,566	6	13,496
Total Revenue	100	277,862	100	263,257	100	243,766	100	231,060	100	210,973
EXPENDITURES										
Salaries & employee benefits	79	203,620	81	196,993	83	189,933	82	182,299	82	168,028
Travel	3	7,034	3	6,184	2	5,431	2	5,273	3	5,458
Materials & supplies	6	14,839	6	14,006	5	10,438	5	10,626	5	10,046
Building renovations	2	5,225	2	4,404	1	3,348	1	3,160	1	2,611
Library acquisitions	1	2,012	0	506	0	547	0	556	0	567
Scholarships & bursaries	2	6,291	2	5,630	2	5,421	2	4,632	2	4,867
Utilities	6	15,693	6	15,160	6	13,158	6	12,352	6	12,580
Furniture & equipment	1	1,897	1	1,671	1	1,547	1	1,483	1	1,331
Externally contracted services	4	9,077	3	8,195	3	7,961	4	7,624	4	8,810
Professional fees	2	4,258	2	4,256	2	3,605	2	3,556	1	2,913
Other	1	2,943	0	1,111	1	2,369	1	2,252	1	1,933
External cost recoveries	(6)	(13,996)	(6)	(14,228)	(6)	(13,420)	(6)	(12,602)	(6)	(12,898)
Total Expenditures	100	258,893	100	243,888	100	230,338	100	221,211	100	206,246
Net Revenues over Expenditures before Interfund Transfers and Appropriations		18,969		19,369		13,428		9,849		4,727
Less: Misc. adjustments to carryover		(886)		(3,449)						
Interfund Transfers		(13,413)		(10,771)		(9,205)		(8,249)		(5,489)
Vacation Pay		(568)		239		(262)		(721)		(763)
Employee Benefits		(10,550)		(5,180)		(3,283)		(23,992)		(2,750)
Add: Fund balance beginning of year		(75,336)		(75,544)		(76,222)		(53,109)		(48,834)
Closing Operations Balance *		(81,784)		(75,336)		(75,544)		(76,222)		(53,109)

[^] Reflects net departmental expenditures after capitalization of fixed assets and library collections.

* See notes at beginning of this section.

Table 21
Schedule of Tuition Fees for the Period 2002-03 to 2006-07

	2006-07	2005-06	2004-05	2003-04	2002-03
Domestic Undergraduate per course					
1 Course	\$255	\$255	\$255	\$255	\$267
2 Courses	510	510	510	510	534
3 Courses	765	765	765	765	801
4 Courses	1,020	1,020	1,020	1,020	1,068
5 Courses (full course load per semester)	1,275	1,275	1,275	1,275	1,335
International Undergraduate per course~					
1 Course	880	880	880	800	660
2 Courses	1,760	1,760	1,760	1,600	1,320
3 Courses	2,640	2,640	2,640	2,400	1,980
4 Courses	3,520	3,520	3,520	3,200	2,640
5 Courses (full course load per semester)	4,400	4,400	4,400	4,000	3300
Domestic Graduate					
Master's f/t – Plan C (3 semesters)	1,010	1,010	1,010	1,010	1,063
Master's f/t – Plan A (6 semesters)	733	733	733	733	772
Master's p/t – Plan B (9 semesters)	486	486	486	486	512
PhD (9 semesters)	911	911	911	911	959
Graduate diploma (9 semesters)	323	323	323	323	340
Postgrad (Residents and Interns)	500	500	500	500	500
Master's in Business Administration (Executive Option) (4 semesters)	7,000	7,000		7,000	--
Master's in Oil and Gas Studies	10,500	10,500	10,500	31,500	--
Master's of Science in Medicine (6 semesters)	2,000	2,000	2,000	--	--
PhD (for students admitted after Sept. 1, 2004)	683	683		959	--
International Graduate					
Master's f/t – Plan C (3 semesters)	1,312	1,312	1,312	1,312	1,312
Master's f/t – Plan A (6 semesters)	953	953	953	953	953
Master's p/t – Plan B (9 semesters)	632	632	632	632	632
PhD (9 semesters)	1,183	1,183	1,183	1,183	1,183
Graduate diploma (9 semesters)*	420	420	420	420	420
Master's in Business Administration (Executive Option) (4 semesters)	7,000	7,000		7,000	--
Master's in Oil and Gas Studies	10,500	10,500	10,500	31,500	--
Master's of Science in Medicine (6 semesters)	2,000	2,000	2,000	--	--
PhD (for students admitted after Sept. 1, 2004)	887	887		1,183	--
Domestic Continuance Fees					
Master's continuance	8.15% of total program fee for Plan A (students admitted after Sept. 1, 2004)	334	334	334	352
PhD continuance	8.15% of total program fee (students admitted after Sept. 1, 2004)	570	570	570	600
Graduate Diploma continuance	8.15% of total program fee (students admitted after Sept. 1, 2004)	162	162	162	170
International Continuance Fees					
Master's continuance	8.15% of total program fee for Plan A (students admitted after Sept. 1, 2004)	434	434	434	434
PhD continuance	8.15% of total program fee (students admitted after Sept. 1, 2004)	741	741	741	741
Graduate Diploma continuance	8.15% of total program fee (students admitted after Sept. 1, 2004)	210	210	210	210

^ In 2001-02 fees for graduate students from Canada were rolled back, creating a differential in Domestic graduate fees and International graduate fees that did not previously Exist.

~ International tuition fees are for entrance students – students enrolled since Septemeber 2003.

Research Profile

Research Profile

Notes

1. The data used in these tables have been compiled from the records of the Office of Research, which publishes an annual *Inventory of Sponsored Projects* of funded research projects after circulating preliminary lists to faculties and departments for crosschecking. Copies of the *Inventory of Sponsored Projects* are available from the Office of Research and on-line at www.mun.ca/research. The Office of Research figures are derived from notices of awards sent to successful applicants. In some cases, researchers receive more or less money in a given year than is originally pledged and recorded.
2. The Office of Research also tracks non-financial external support for University research - such items include free supplies involved in experiments, access to off-campus equipment, computer or other facilities and ship-time for researchers at sea.
3. Included in the 'Other' category are grants and/or awards for:

Conferences/workshops/symposia	Equipment
Fellowship	General support awards
Infrastructure	In-kind
Scholarship	Ship time
Studentship	Research chairs
Research personnel awards	Travel

4. In addition to the standard operating grant, the category of Operating Grants includes the following:

Collaborative project grants	Collaborative special projects
Lithoprobe	Development
Partnership	Publication
Strategic	Team

5. In-kind is not regarded as a funding category. Instead, it is recorded as a type of funding like cash. All in-kind counts have already been included in the various funding categories. For example, if a sponsor provides an in-kind contribution as an operating grant, one operating grant is counted. In 2006-07, there were 63 in-kind awards.
6. Revenue earned by the Marine Institute for industry response, and applied research and development activities is not included in this report.
7. Operating Grants are awarded to individuals or teams to cover part or all of the direct costs of particular research projects. They often include provisions for salaries paid to graduate students and other assistants, the University's share of fringe benefits costs, and the expense of materials, technical services, field travel and computing.
8. Operating Contracts are similar to operating grants but involve a contractual agreement that is more formal than the terms of a conventional grant. By means of a contract, the sponsor normally acquires an interest in the results of the research and can enforce strict time, scope and reporting requirements; University policy, however, is that investigators retain the right to publish, subject to a reasonable deferral period.
9. There is a difference in award counts in Tables 22 and 24; Table 22 counts *actual awards* whereas Table 24 counts the *contributions from the various sponsor categories*. For example, an award provided by two sponsors would be counted as one award in Table 22, but as two contributions in Table 24. As a result, the total number of award counts for Table 24 for 2006-07 is 46 higher than for Table 22.

Sources of External Research Funding 2006-07

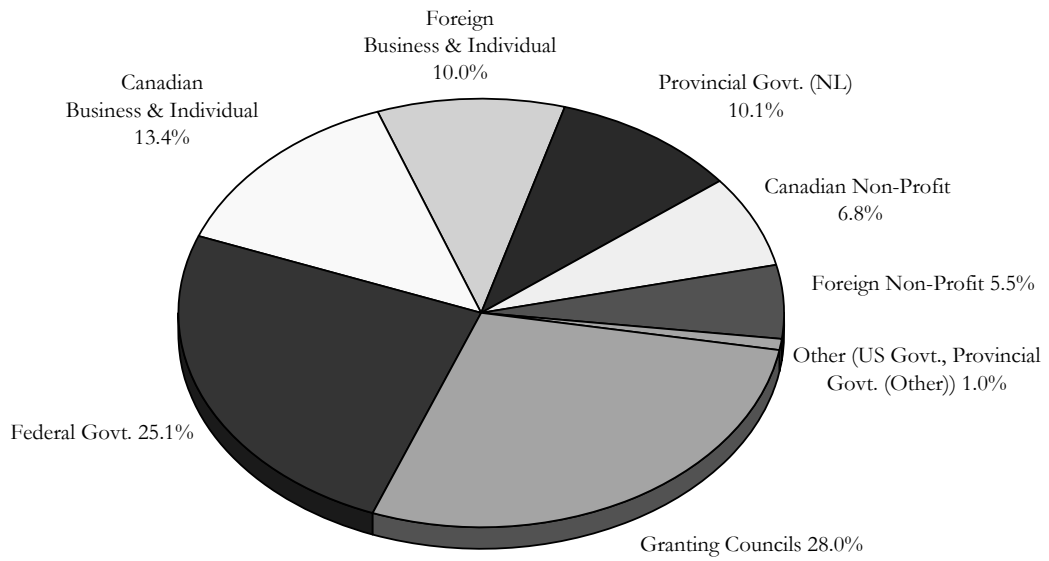

Research Support by Type 2006-07

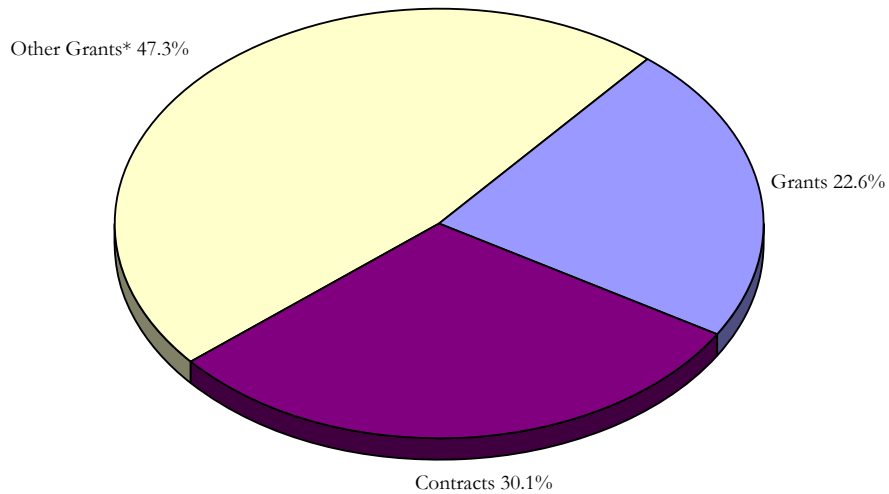

* Other Grants include chairs, conferences/workshops/symposia, general support grants, infrastructure, research personnel awards, travel, equipment, and in-kind support.

Table 22A
Total External Research Support by Department 2002-03 to 2006-07

Faculty	2006-07		2005-06		2004-05		2003-04		2002-03	
	#	\$	#	\$	#	\$	#	\$	#	\$
ARTS										
Dean's Office	1	35,900	0	0	1	6,047	1	6,047	2	175,485
Anthropology	16	743,117	18	890,132	22	1,212,444	24	767,412	17	875,780
Classics	0	0	0	0	0	0	1	8,583	2	24,095
Economics	2	9,824	2	7,852	1	8,000	1	4,356	1	6,474
English	2	20,370	3	19,300	0	0	4	20,820	5	16,604
Folklore	3	7,450	0	0	0	0	2	3,080	4	25,385
French & Spanish	0	0	1	9,044	2	8,867	2	11,546	1	933
Geography	33	714,786	26	600,521	16	323,190	21	341,094	14	173,998
German & Russian	1	7,535	1	8,803	1	780	0	0	0	0
History	10	413,933	8	719,286	7	745,634	9	891,428	8	813,198
Linguistics	14	572,887	14	593,338	12	405,325	5	68,226	2	36,941
Philosophy	1	19,785	1	25,000	0	0	0	0	1	10,000
Political Science	1	6,667	5	129,667	5	243,766	6	195,840	3	34,185
Public Policy Research Centre	0	0	0	0	0	0	3	299,905	6	273,632
Religious Studies	0	0	0	0	0	0	1	12,561	3	73,434
Sociology	17	492,625	15	591,807	11	442,945	7	708,149	6	244,267
Women's Studies	0	0	0	0	0	0	0	0	0	0
ARTS Total	101	3,044,879	94	3,594,750	78	3,396,998	87	3,339,047	75	2,784,411
BUSINESS	17	814,305	18	1,096,300	19	1,123,935	17	1,397,780	14	1,005,496
EDUCATION	10	406,772	7	318,820	7	195,746	13	656,763	10	189,043
ENGINEERING	95	8,517,921	94	7,967,722	86	8,815,395	67	5,760,510	55	2,435,011
MEDICINE	306	12,944,110	305	13,851,453	305	13,833,069	274	10,784,945	264	9,617,087
SCIENCE										
Dean's Office	0	0	0	0	1	10,000	0	0	1	5,000
Biochemistry	38	2,171,315	45	3,884,757	44	1,912,082	45	3,012,990	45	1,352,125
Biology	32	568,015	35	740,254	37	745,843	44	922,702	39	1,248,615
Chemistry	30	2,787,309	21	1,280,599	25	2,309,179	19	798,208	21	633,960
Computer Science	20	551,558	11	187,384	10	370,121	8	329,341	10	364,404
Earth Science/CERR	73	14,863,584	52	13,576,528	41	12,937,679	45	11,421,445	45	7,091,739
Math & Statistics	25	407,011	29	502,018	29	413,383	25	361,940	24	322,364
OSC	84	5,244,140	46	6,521,240	37	6,203,312	37	6,362,269	37	5,153,598
Physics	42	2,597,389	37	1,629,016	32	1,577,113	23	1,791,936	34	5,304,475
Psychology	23	983,815	24	1,181,925	25	1,299,940	34	1,447,003	26	722,026
SCIENCE Total	367	30,174,136	300	29,503,721	281	27,778,652	280	26,447,834	282	22,198,306
SCHOOLS										
Graduate Studies	24	1,831,536	18	1,629,850	23	1,283,907	14	1,208,861	6	15,954
Human Kinetics & Recreation	5	100,000	3	42,814	2	119,500	0	0	5	112,291
Music	6	548,323	9	976,642	6	533,247	9	335,515	4	321,069
Nursing	13	443,802	14	441,680	9	1,277,720	7	407,547	9	449,480
Pharmacy	9	251,291	12	194,730	10	226,061	11	263,486	14	326,400
Social Work	3	74,235	16	281,991	11	288,725	12	317,341	6	373,203
SCHOOLS Total	60	3,249,187	72	3,567,707	61	3,729,160	53	2,532,750	46	1,724,457
MARINE INSTITUTE	96	5,338,528	76	6,786,699	83	5,708,120	69	4,582,226	57	3,752,211
SIR WILFRED GRENFELL COLLEGE	33	1,373,614	13	668,671	24	218,302	8	75,833	6	97,756
Other units (Table 23A)	128	22,910,180	112	22,760,947	116	16,810,461	114	18,357,326	86	7,275,053
Total	1,213	88,773,628	1,091	90,116,790	1,060	81,609,838	982	73,935,014	895	50,952,771

See notes at beginning of this section.

Table 22B
Operating Grants by Department 2002-03 to 2006-07

Faculty	2006-07		2005-06		2004-05		2003-04		2002-03	
	#	\$	#	\$	#	\$	#	\$	#	\$
ARTS										
Dean's Office	1	35,900	0	0	0	0	0	0	0	0
Anthropology	10	394,157	10	453,940	11	473,659	14	404,539	9	435,809
Classics	0	0	0	0	0	0	1	8,583	2	24,095
Economics	2	9,824	2	7,852	1	8,000	1	4,356	1	6,474
English	2	20,370	3	19,300	0	0	3	20,040	3	14,738
Folklore	2	4,000	0	0	0	0	1	2,300	2	23,519
French & Spanish	0	0	1	9,044	1	8,087	1	10,766	0	0
Geography	23	545,069	23	471,567	13	306,630	11	166,028	5	99,818
German & Russian	1	7,535	1	8,803	0	0	0	0	0	0
History	4	33,995	5	324,634	2	248,258	5	539,404	4	710,400
Linguistics	10	469,959	9	378,548	9	310,613	3	65,984	1	26,941
Philosophy	1	19,785	1	25,000	0	0	0	0	0	0
Political Science	1	6,667	4	24,667	3	47,986	4	45,060	1	4,185
Public Policy Research Centre	0	0	0	0	0	0	0	0	1	26,962
Religious Studies	0	0	0	0	0	0	1	12,561	3	73,434
Sociology	14	468,246	13	538,807	10	399,945	7	708,149	5	203,767
Women's Studies	0	0	0	0	0	0	0	0	0	0
ARTS Total	71	2,015,507	72	2,262,162	50	1,803,178	52	1,987,770	37	1,650,142
BUSINESS	10	211,185	10	253,180	6	148,233	6	165,633	6	222,373
EDUCATION	6	355,461	7	318,820	5	174,000	11	617,438	7	139,700
ENGINEERING	61	1,818,001	62	1,665,766	59	1,524,495	48	1,212,803	37	998,521
MEDICINE	125	6,003,591	138	6,421,542	148	6,829,947	131	5,165,913	122	4,932,681
SCIENCE										
Dean's Office	0	0	0	0	0	0	0	0	1	5,000
Biochemistry	23	971,941	24	1,004,250	20	865,471	19	915,886	22	965,289
Biology	22	491,065	20	331,473	21	393,685	21	448,972	18	584,053
Chemistry	17	648,472	15	548,175	13	522,972	13	537,948	16	600,229
Computer Science	15	317,678	9	181,170	9	167,170	8	127,170	9	168,230
Earth Science/CERR	36	1,039,357	32	1,008,152	23	637,463	28	921,542	26	986,961
Math & Statistics	24	355,011	26	404,970	26	359,823	25	361,940	20	307,540
OSC	30	1,095,625	20	4,501,746	19	4,257,752	19	4,300,234	17	4,225,728
Physics	22	605,786	18	482,750	18	542,275	16	426,045	20	673,730
Psychology	16	568,508	19	733,622	20	836,187	23	872,780	15	549,335
SCIENCE Total	205	6,093,443	183	9,196,308	169	8,582,798	172	8,912,517	164	9,066,095
SCHOOLS										
Graduate Studies	9	18,387	3	2,790	8	20,291	2	4,322	6	15,954
Human Kinetics & Recreation	4	87,000	2	42,000	2	119,500	0	0	2	33,260
Music	3	85,300	4	423,727	1	11,298	3	23,492	2	95,443
Nursing	10	303,446	10	171,123	6	97,823	6	229,308	8	301,942
Pharmacy	7	242,787	7	160,178	3	132,157	4	172,986	6	201,304
Social Work	2	54,205	13	189,387	11	201,865	9	162,286	3	263,875
SCHOOLS Total	35	791,125	39	989,205	31	582,934	24	592,394	27	911,778
MARINE INSTITUTE	3	71,050	2	54,000	5	124,632	2	55,472	1	30,000
SIR WILFRED GRENFELL COLLEGE	24	466,619	9	96,607	17	144,687	8	75,833	5	60,756
Other units (Table 23B)	9	2,224,702	4	2,067,338	5	144,500	5	164,456	7	92,978
Total	549	20,050,680	526	23,324,928	495	20,059,404	459	18,950,229	413	18,105,024

Table 22C
Operating Contracts by Department 2002-03 to 2006-07

Faculty	2006-07		2005-06		2004-05		2003-04		2002-03	
	#	\$	#	\$	#	\$	#	\$	#	\$
ARTS										
Dean's Office	0	0	0	0	1	6,047	1	6,047	2	175,485
Anthropology	3	43,360	2	51,042	3	83,565	5	62,780	2	11,856
Folklore	1	3,450	0	0	0	0	0	0	0	0
Geography	4	59,823	2	67,000	1	15,000	7	92,805	7	71,315
Linguistics	0	0	1	9,553	1	9,553	0	0	0	0
Political Science	0	0	1	105,000	1	195,000	1	150,000	0	0
Public Policy Research Centre	0	0	0	0	0	0	3	299,905	3	86,874
Sociology	0	0	1	10,000	0	0	0	0	0	0
ARTS Total	8	106,633	7	242,595	7	309,165	17	611,537	14	345,530
BUSINESS	6	591,415	7	795,145	9	790,990	9	934,965	6	565,021
EDUCATION	0	0	0	0	1	6,745	2	39,325	2	48,410
ENGINEERING	14	1,480,011	18	910,103	11	1,140,020	5	871,150	11	289,374
MEDICINE	113	4,999,418	111	4,281,256	110	4,618,187	110	3,505,494	110	3,444,695
SCIENCE										
Biochemistry	2	14,474	8	102,795	11	66,544	10	126,652	9	103,290
Biology	6	61,418	9	113,887	13	138,439	19	320,256	19	652,308
Chemistry	1	50,000	0	0	0	0	0	0	0	0
Computer Science	1	73,312	1	5,400	0	0	0	0	0	0
Earth Science/CERR	8	1,351,502	5	990,790	5	975,298	6	1,576,178	5	274,986
Math & Statistics	0	0	0	0	0	0	0	0	2	12,959
OSC	25	1,738,871	19	1,237,231	11	1,084,364	7	1,036,301	9	348,134
Physics	1	10,000	1	17,000	4	127,000	2	124,950	1	25,050
Psychology	2	48,085	1	7,000	1	2,000	9	152,142	8	167,893
SCIENCE Total	46	3,347,662	44	2,474,103	45	2,393,645	53	3,336,479	53	1,584,620
SCHOOLS										
Human Kinetics & Recreation	1	13,000	0	0	0	0	0	0	0	0
Music	0	0	1	7,482	0	0	2	61,376	0	0
Nursing	2	105,025	3	170,886	3	1,148,502	1	144,009	1	147,538
Social Work	0	0	0	0	0	0	1	75,456	0	0
SCHOOLS Total	3	118,025	4	178,368	3	1,148,502	4	280,841	3	273,598
MARINE INSTITUTE	93	5,267,478	73	6,532,699	76	4,956,222	66	3,689,444	54	2,683,278
SIR WILFRED GRENFELL	4	683,000	4	572,064	6	73,215	0	0	1	37,000
Other units (Table 23C)	102	10,136,082	91	6,971,106	97	5,544,459	96	5,516,164	69	5,786,282
Total	389	26,729,723	359	22,957,439	365	20,981,150	362	18,785,399	323	14,931,748

Table 22D
Other Grants by Department 2002-03 to 2006-07

Faculty	2006-07		2005-06		2004-05		2003-04		2002-03	
	#	\$	#	\$	#	\$	#	\$	#	\$
ARTS										
Anthropology	3	305,600	6	385,150	8	655,220	5	300,093	6	428,115
English	0	0	0	0	0	0	1	780	2	1,866
Folklore	0	0	0	0	0	0	1	780	2	1,866
French & Spanish	0	0	0	0	1	780	1	780	1	933
Geography	6	109,894	1	61,954	2	1,560	3	82,261	2	2,865
German & Russian	0	0	0	0	1	780	0	0	0	0
History	6	379,939	3	394,652	5	497,376	4	352,024	4	102,798
Linguistics	4	102,928	4	205,237	2	85,160	2	2,243	1	10,000
Philosophy	0	0	0	0	0	0	0	0	1	10,000
Political Science	0	0	0	0	1	780	1	780	2	30,000
Public Policy Research Centre	0	0	0	0	0	0	0	0	2	159,796
Sociology	3	24,379	1	43,000	1	43,000	0	0	1	40,500
ARTS Total	22	922,740	15	1,089,993	21	1,284,656	18	739,741	24	788,739
BUSINESS	1	11,705	1	47,975	4	184,712	2	297,182	2	218,102
EDUCATION	4	51,311	0	0	1	15,000	0	0	1	933
ENGINEERING	20	5,219,910	14	5,391,853	16	6,150,880	14	3,676,557	7	1,147,116
MEDICINE	68	1,941,102	56	3,148,655	47	2,384,936	33	2,113,538	32	1,239,711
SCIENCE										
Dean's Office	0	0	0	0	1	10,000	0	0	0	0
Biochemistry	13	1,184,900	13	2,777,712	13	980,066	16	1,970,452	14	283,546
Biology	4	15,533	6	294,895	3	213,719	4	153,474	2	12,254
Chemistry	12	2,088,837	6	732,424	12	1,786,207	6	260,260	5	33,731
Computer Science	4	160,568	1	814	1	202,951	0	202,171	1	196,174
Earth Science/CERR	29	12,472,725	15	11,577,585	13	11,324,917	11	8,923,725	14	5,829,792
Math & Statistics	1	52,000	3	97,048	3	53,560	0	0	2	1,865
OSC	29	2,409,645	7	782,263	7	861,196	11	1,025,734	11	579,736
Physics	19	1,981,603	18	1,129,266	10	907,839	5	1,240,941	13	4,605,695
Psychology	5	367,222	4	441,303	4	461,753	2	422,080	3	4,798
SCIENCE Total	116	20,733,033	73	17,833,310	67	16,802,208	55	14,198,837	65	11,547,591
SCHOOLS										
Graduate Studies	15	1,813,149	15	1,627,060	15	1,263,616	12	1,204,539	0	0
Human Kinetics & Recreation	0	0	1	814	0	0	0	0	3	79,031
Music	3	463,023	4	545,433	5	521,949	4	250,647	2	225,626
Nursing	1	35,331	1	99,671	0	31,395	0	34,230	0	0
Pharmacy	2	8,504	5	34,552	7	93,904	7	90,500	8	125,096
Social Work	1	20,030	3	92,604	0	86,860	2	79,599	3	109,328
SCHOOLS Total	22	2,340,037	29	2,400,134	27	1,997,724	25	1,659,515	16	539,081
MARINE INSTITUTE	0	0	1	200,000	2	627,266	1	837,310	2	1,038,933
SIR WILFRED GRENFELL	5	223,995	0	0	1	400	0	0	0	0
Other units (Table 23D)	17	10,549,396	17	13,722,503	14	11,121,502	13	12,676,706	10	1,395,793
Total	275	41,993,226	206	43,834,423	200	40,569,284	161	36,199,386	159	17,915,999

See notes at beginning of this section.

Table 23A
Total External Research Support by Unit 2002-03 to 2006-07

Other units	2006-07		2005-06		2004-05		2003-04		2002-03	
	#	\$	#	\$	#	\$	#	\$	#	\$
ACENET	5	3,635,929	6	7,848,777	2	63,000				
Botanical Garden	4	294,908	3	332,640	3	192,340	3	47,500	3	4,933
C-CORE	102	10,800,415	81	7,110,161	92	6,784,814	94	6,261,927	67	5,509,961
Computing & Communications	2	930,490	0	0	1	20,000	1	80,000	0	0
Counselling Centre	0	0	0	0	1	42,750	1	10,000	0	0
DELT	0	0	0	0	0	0	1	780	-	-
Harris Centre [^]	2	188,595	8	305,144	6	197,307	0	0	-	-
International Centre	3	248,963	3	248,004	2	132,269	1	34,632	1	40,595
Library	0	0	0	0	0	0	2	5,500	3	13,298
Labrador Institute	0	0	1	34,900	0	0	0	0	0	0
Maritime History Archive	0	0	0	0	0	0	1	45,956	0	0
Seabright/Genesis	0	0	0	0	2	96,099	3	673,280	4	714,429
TETRA	0	0	0	0	0	0	0	0	3	554,152
V. P. (Research)	10	6,810,880	10	6,881,321	7	9,281,882	7	11,197,751	5	437,685
Other total	128	22,910,180	112	22,760,947	116	16,810,461	114	18,357,326	86	7,275,053

[^]The Harris Centre was formed through the merger of the Public Policy Research Centre (PPRC) and the Centre of Regional Development Studies (CORDS).

Table 23B
Operating Grants by Unit 2002-03 to 2006-07

Other units	2006-07		2005-06		2004-05		2003-04		2002-03	
	#	\$	#	\$	#	\$	#	\$	#	\$
Botanical Garden	2	43,808	1	25,000	0	0	0	0	0	0
C-CORE	3	31,288	0	0	2	97,000	3	108,500	3	78,500
Computing & Communication	1	135,647	0	0	0	0	0	0	0	0
Counselling Centre	0	0	0	0	1	42,750	1	10,000	0	0
Harris Centre	0	0	0	0	2	4,750	0	0	-	-
International Centre	1	50,000	1	7,438	0	0	0	0	0	0
Library	0	0	0	0	0	0	0	0	2	4,078
Labrador Institute	0	0	1	34,900	0	0	0	0	0	0
Maritime History Archive	0	0	0	0	0	0	1	45,956	0	0
TETRA	0	0	0	0	0	0	0	0	2	10,400
V. P. (Research)	2	1,963,959	1	2,000,000	0	0	0	0	0	0
Other total	9	2,224,702	4	2,067,338	5	144,500	5	164,456	7	92,978

See notes at beginning of this section.

[^]The Harris Centre was formed through the merger of the Public Policy Research Centre (PPRC) and the Centre of Regional Development Studies (CORDS).

Table 23C
Operating Contracts by Unit 2002-03 to 2006-07

Other units	2006-07		2005-06		2004-05		2003-04		2002-03	
	#	\$	#	\$	#	\$	#	\$	#	\$
ACENET	0	0	1	1,000,000	0	0	-	-	-	-
Botanical Garden	2	251,100	2	307,640	2	191,560	3	47,500	2	4,000
C-CORE	97	9,501,019	79	5,141,351	88	5,008,073	89	4,826,032	62	4,633,144
Computing & Communications	0	0	0	0	1	20,000	1	80,000	0	0
Harris Centre	1	96,000	7	212,549	4	192,557	0	0	-	-
International Centre	1	192,963	1	214,566	2	132,269	1	34,632	1	40,595
Library	0	0	0	0	0	0	1	4,720	0	0
Seabright/Genesis	0	0	0	0	0	0	1	523,280	2	564,429
TETRA	0	0	0	0	0	0	0	0	1	490,864
V. P. (Research)	1	95,000	1	95,000	0	0	0	0	1	53,250
Other total	102	10,136,082	91	6,971,106	97	5,544,459	96	5,516,164	69	5,786,282

^The Harris Centre was formed through the merger of the Public Policy Research Centre (PPRC) and the Centre of Regional Development Studies (CORDS).

Table 23D
Other Grants by Unit 2002-03 to 2006-07

(Other includes chairs, conferences/workshops/symposia, general support grants, infrastructure, research personnel awards, travel, equipment and in-kind support)

Other units	2006-07		2005-06		2004-05		2003-04		2002-03	
	#	\$	#	\$	#	\$	#	\$	#	\$
ACENET	5	3,635,929	5	6,848,777	2	63,000	-	-	-	-
Botanical Garden	0	0	0	0	1	780	0	0	1	933
C-CORE	2	1,268,108	2	1,968,810	2	1,679,741	2	1,327,395	2	798,317
Computing & Communications	1	794,843	0	0	0	0	0	0	0	0
DELTA	0	0	0	0	0	0	1	780	-	-
Harris Centre^	1	92,595	1	92,595	0	0	0	0	-	-
International Centre	1	6,000	1	26,000	0	0	0	0	0	0
Library	0	0	0	0	0	0	1	780	1	9,220
Seabright/Genesis	0	0	0	0	2	96,099	2	150,000	2	150,000
TETRA	0	0	0	0	0	0	0	0	0	52,888
V. P. (Research)	7	4,751,921	8	4,786,321	7	9,281,882	7	11,197,751	4	384,435
Other total	17	10,549,396	17	13,722,503	14	11,121,502	13	12,676,706	10	1,395,793

See notes at beginning of this section.

^The Harris Centre was formed through the merger of the Public Policy Research Centre (PPRC) and the Centre of Regional Development Studies (CORDS).

Table 24A
Sources of *Total* External Research Funding 2002-03 to 2006-07

AGENCY	2006-07		2005-06		2004-05		2003-04		2002-03	
	#	\$	#	\$	#	\$	#	\$	#	\$
Federal Granting Councils										
Canada Council	4	36,000	0	0	5	58,000	-	-	-	-
CFI	39	5,585,698	21	4,795,218	14	2,682,303	20	4,484,293	13	1,581,500
CRC	24	3,000,000	16	2,425,000	15	2,275,000	12	2,050,000	11	1,100,000
MRC/CIHR	102	5,039,396	96	5,348,341	97	5,053,585	83	4,409,153	83	4,182,907
NCE	21	704,569	22	4,183,062	15	3,979,085	9	3,834,933	8	3,828,705
NSERC	235	7,994,769	221	8,478,038	212	7,835,662	197	7,638,132	183	6,539,531
SSHRC	50	2,497,460	49	2,589,883	33	1,705,922	35	1,903,305	37	1,657,122
Total Councils	475	24,857,892	425	27,819,542	391	23,589,557	356	24,319,816	335	18,889,765
Federal Government	187	22,270,682	203	23,038,578	202	22,801,637	225	21,777,900	199	11,687,220
Provincial Government-NL	101	8,952,800	66	4,287,166	77	5,288,547	61	1,616,655	64	2,753,672
Provincial Government-Other	6	228,239	4	23,138	5	114,513	7	132,771	1	3,000
Canadian Non-profit Agencies	158	6,069,240	162	4,161,213	157	3,235,128	131	2,718,018	115	2,851,794
Foreign Non-profit Agencies	22	4,905,511	22	2,282,032	22	1,648,404	29	2,483,746	20	1,344,467
Canadian Business	222	11,831,776	214	20,171,666	202	16,679,961	192	13,297,811	163	6,661,507
Canadian Individual	1	25,000	1	25,500	1	46,800	2	15,400	3	73,600
Foreign Business	75	8,880,870	44	7,405,284	46	7,510,196	50	7,087,952	48	6,603,029
Foreign Individual	1	10,600	1	11,338	0		0		0	
United States Government	8	618,926	9	891,333	11	695,095	10	484,945	10	210,777
Total	1,259	88,773,628	1,151	90,116,790	1,114	81,609,838	1,063	73,935,014	958	51,078,831

Table 24B
Sources of *Operating Grant* Funding 2002-03 to 2006-07

AGENCY	2006-07		2005-06		2004-05		2003-04		2002-03	
	#	\$	#	\$	#	\$	#	\$	#	\$
Federal Granting Councils										
Canada Council	4	36,000	0	0	5	58,000	-	-	-	-
CFI	0	0	0	0	0	0	0	0	0	0
CRC	0	0	0	0	0	0	0	0	0	0
MRC/CIHR	67	4,198,715	60	4,472,297	65	4,361,414	55	3,613,971	56	3,418,010
NCE	14	666,808	17	4,152,052	15	3,979,085	8	3,830,438	7	3,826,000
NSERC	216	6,097,896	190	5,889,559	184	5,539,909	178	5,641,599	163	5,188,057
SSHRC	42	1,353,188	43	1,595,815	25	1,092,791	30	1,335,063	32	1,537,711
Total Councils	343	12,352,607	310	16,109,723	294	15,031,199	271	14,421,071	258	13,969,778
Federal Government	37	1,195,332	38	848,948	31	1,312,543	40	1,633,485	32	1,389,802
Provincial Government-NL	44	1,442,582	31	635,226	28	503,800	26	394,903	22	359,180
Provincial Government-Other	0	0	2	0	2	0	3	0	1	0
Canadian Non-profit Agencies	85	2,758,448	93	1,552,653	100	1,798,957	82	1,395,436	74	1,244,451
Foreign Non-profit Agencies	9	229,674	7	167,219	5	104,626	8	327,852	6	255,329
Canadian Business	28	1,767,192	43	3,822,772	30	1,123,081	28	549,895	25	697,844
Canadian Individual	1	25,000	0	0	0	0	0	0	0	0
Foreign Business	6	77,408	4	83,000	3	73,076	4	77,086	2	77,742
Foreign Individual	0	0	1	11,338	0		0		0	
United States Government	2	104,345	2	94,049	2	112,122	3	150,501	3	110,898
Total	556	20,050,680	531	23,324,928	495	20,059,404	465	18,950,229	423	18,105,024

See notes at beginning of this section.

Table 24C
Sources of *Operating Contract* Funding 2002-03 to 2006-07

AGENCY	2006-07		2005-06		2004-05		2003-04		2002-03	
	#	\$	#	\$	#	\$	#	\$	#	\$
Federal Granting Councils										
Canada Council	0	0	0	0	0	0	-	-	-	-
CFI	0	0	0	0	0	0	0	0	0	0
CRC	0	0	0	0	0	0	0	0	0	0
MRC/CIHR	0	0	0	0	0	0	0	0	0	0
NCE	0	0	0	0	0	0	0	0	0	0
NSERC	0	0	0	0	0	0	0	0	0	0
SSHRC	0	0	0	0	0	0	0	0	0	0
Total Councils	0	0	0	0	0	0	0	0	0	0
Federal Government	120	10,902,697	135	10,909,600	128	10,593,004	133	8,795,479	108	5,933,126
Provincial Government-NL	30	1,749,164	15	909,406	20	408,398	26	491,218	30	409,452
Provincial Government-Other	6	228,239	2	15,138	3	106,513	4	109,066	0	0
Canadian Non-profit Agencies	56	2,314,401	54	2,217,980	43	1,123,274	37	1,004,527	26	1,048,976
Foreign Non-profit Agencies	9	4,609,883	12	1,963,445	15	1,455,518	18	2,013,501	14	1,089,138
Canadian Business	141	4,068,284	151	5,262,358	156	5,412,266	155	4,711,578	131	4,618,861
Canadian Individual	0	0	1	25,500	1	46,800	1	14,400	3	1,800
Foreign Business	58	2,331,873	36	856,727	42	1,252,403	43	1,311,187	42	1,856,575
Foreign Individual	1	10,600	0	0						
United States Government	6	514,581	7	797,284	9	582,974	7	334,444	7	99,880
Total	427	26,729,723	413	22,957,438	417	20,981,150	424	18,785,400	361	15,057,808

Table 24D
Sources of *Other Grant* Funding 2002-03 to 2006-07

AGENCY	2006-07		2005-06		2004-05		2003-04		2002-03	
	#	\$	#	\$	#	\$	#	\$	#	\$
Federal Granting Councils										
Canada Council	0	0	0	0	0	0	-	-	-	-
CFI	39	5,585,698	21	4,795,218	14	2,682,303	20	4,484,293	13	1,581,500
CRC	24	3,000,000	16	2,425,000	15	2,275,000	12	2,050,000	11	1,100,000
MRC/CIHR	35	840,682	36	876,044	32	692,171	28	795,182	27	764,896
NCE	7	37,761	5	31,010	0	0	1	4,495	1	2,705
NSERC	19	1,896,873	31	2,588,479	28	2,295,752	19	1,996,533	20	1,351,474
SSHRC	8	1,144,272	6	994,068	8	613,131	5	568,242	5	119,411
Total Councils	132	12,505,286	115	11,709,819	97	8,558,357	85	9,898,745	77	4,919,986
Federal Government	30	10,172,653	30	11,280,030	43	10,896,090	52	11,348,936	59	4,364,292
Provincial Government-NL	27	5,761,054	20	2,742,534	29	4,376,349	9	30,533	12	1,985,040
Provincial Government-Other	0	0	0	8,000	0	8,000	0	23,705	0	3,000
Canadian Non-profit Agencies	17	996,390	15	390,580	14	312,897	12	318,056	15	558,367
Foreign Non-profit Agencies	4	65,954	3	151,368	2	88,259	3	142,393	0	0
Canadian Business	53	5,996,301	20	11,086,536	16	10,144,615	9	8,036,338	7	1,344,802
Canadian Individual	0	0	0	0	0	0	1	1,000	0	71,800
Foreign Business	11	6,471,589	4	6,465,557	1	6,184,717	3	5,699,679	4	4,668,712
Foreign Individual	0	0	0	0	0	0	0	0	0	0
United States Government	0	0	0	0	0	0	0	0	0	0
Total	276	41,993,226	207	43,834,424	202	40,569,284	174	36,199,385	174	17,915,999

See notes at beginning of this section.

Alumni and Development Profile

Table 25
Geographical Distribution of Alumni by Most Recent Address 2002-03 to 2006-07*

	2006-07		2005-06		2004-05		2003-04		2002-03	
	%	#	%	#	%	#	%	#	%	#
Alberta	3.3	1,673	3.2	1,595	3.1	1,514	3.2	1,612	3.3	1,588
British Columbia	1.9	1,011	2.0	1,005	2.0	967	2.1	1,052	2.1	1,029
Manitoba	0.4	186	0.4	183	0.4	180	0.4	195	0.4	178
New Brunswick	1.3	680	1.3	660	1.3	648	1.4	685	1.3	639
Nova Scotia	3.6	1,820	3.7	1,823	3.6	1,732	3.8	1,886	3.8	1,832
Northwest Territories	0.2	116	0.2	115	0.3	132	0.3	160	0.3	167
Nunavut	0.2	84	0.1	78	0.1	64	0.1	48	0.0	25
Ontario	9.8	4,981	10.1	5,015	10.2	4,962	10.7	5,332	10.7	5,184
Prince Edward Island	0.4	200	0.4	190	0.4	195	0.4	192	0.4	190
Quebec	0.7	336	0.7	341	0.7	324	0.7	355	0.7	350
Saskatchewan	0.3	128	0.3	132	0.3	135	0.3	132	0.2	120
Yukon	0.0	34	0.1	31	0.1	25	0.0	27	0.1	28
United States	2.3	1,171	2.3	1,155	2.4	1,186	2.5	1,254	2.5	1,227
Other Countries	2.1	1,087	1.9	932	1.8	901	1.9	954	1.9	921
<i>Newfoundland and Labrador</i>	73.4	37,327	73.3	36,352	73.3	35,682	72.2	36,027	72.3	35,102
Total[^]	100.0	50,834	100.0	49,607	100.0	48,647	100.0	49,911	100.0	48,580

* Only those Alumni with known and most recent addresses counted.

[^] Since 1949, Memorial has awarded over 83,000 degrees.

Table 26A
Total Institutional Support 2002-03 to 2006-07

	2006-07	2005-06	2004-05	2003-04	2002-03
Individuals - Alumni	\$1,695,232	\$855,138	\$517,436	\$689,586	\$415,912
- Other	\$386,373	\$287,087	\$548,843	\$474,841	\$647,047
Corporations	\$1,856,677	\$3,355,052	\$7,523,099	\$7,124,952	\$1,111,329
Charitable/family foundations	\$299,097	\$525,901	\$195,007	\$279,363	\$712,858
Other charitable organizations/associations	\$1,623,385	\$245,995	\$256,350	\$260,066	\$229,083
Total ^	\$5,860,764	\$5,269,173	\$9,040,735	\$8,828,808	\$3,116,229

^ Figures do not include pledges made for future years.

Table 26B
Gift Designations 2002-03 to 2006-07

	2006-07	2005-06	2004-05	2003-04	2002-03
Equipment	\$0	\$21,000	\$1,007,176	\$ 0	\$643
Faculty/School/College	\$479,017	\$829,990	\$736,248	\$468,030	\$391,432
Library	\$7,936	\$62,348	\$253,605	\$227,514	\$354,607
Physical Plant	\$1,070,399	\$1,968,361	\$5,576,838	\$4,799,180	\$8,073
Research	\$50,724	\$712,313	\$142,658	\$1,715,790	\$524,847
Student Aid	\$3,860,414	\$1,565,040	\$1,205,876	\$1,397,433	\$1,284,001
Unrestricted	\$30,314	\$93,008	\$97,818	\$193,332	\$273,656
Other designations	\$45,591	\$17,113	\$20,516	\$27,529	\$278,970
Total*	\$5,860,764	\$5,269,173	\$9,040,735	\$8,828,808	\$3,116,229

* Total includes Gifts-In-Kind

Human Resources Profile

Table 27
Permanent Positions by Department*

Department	March 31, 2007		March 31, 2006		March 31, 2005	
	Faculty	Staff	Faculty	Staff	Faculty	Staff
Faculty of Arts						
Dean of Arts	0	16	1	20	0	17
Anthropology	17	5	15	5	16	5
Classics	5	1	5	1	4	1
Economics	10	2	10	2	10	2
English	30	5	30	4	30	5
Folklore	8	5	6	5	8	4
French & Spanish	13	2	15	2	15	2
German & Russian	7	1	6	1	6	1
Geography	14	6	12	6	13	6
History	18	2	17	2	17	2
Linguistics	9	1	8	1	7	1
Philosophy	7	1	8	1	8	1
Political Science	10	1	9	1	12	1
Religious Studies	8	1	8	1	8	1
Sociology	18	2	17	2	18	2
Language Laboratory	0	0	0	1	0	1
Maritime History Archive	0	4	0	4	0	4
Total Arts	174	55	167	59	172	56
Faculty of Science						
Dean of Science	1	15	1	12	1	11
Biochemistry	21	17	20	16	19	16
Biology	23	28	21	25	26	25
Chemistry	18	34	19	30	17	30
Computer Science	21	15	20	15	17	15
Earth Sciences	29	20	27	21	27	21
Mathematics & Statistics	27	9	32	8	28	8
Physics	19	19	17	18	16	18
Psychology	30	8	31	8	32	8
Ocean Sciences Centre	12	27	11	26	11	26
Total Science	201	192	199	179	194	178
Faculty of Business Administration						
Business Administration	39	21	38	25	39	26
P. J. Gardiner Institute	0	3	0	3	0	3
Total Business Administration	39	24	38	28	39	29
Faculty of Education	40	30	41	28	44	28
Faculty of Engineering & Applied Science	53	38	57	38	50	46
Faculty of Medicine	178	147	182	148	178	145
Marine Institute	122	97	118	87	109	87
Sir Wilfred Grenfell College	68	111	68	99	64	99
Schools						
Distance Education and Learning Technologies	0	60	0	56	0	55
Lifelong Learning	0	8	0	7	0	8
Human Kinetics & Recreation	12	11	12	13	11	12
Music	19	6	18	5	18	5
Nursing	23	12	22	12	22	12
Pharmacy	15	5	13	5	13	5
Social Work	12	9	12	9	10	9
Total Schools	81	111	77	107	74	111
Sub-total	956	805	947	773	924	779

* In 2004, department codes were created for Distance Education and Learning Technologies and Lifelong Learning, which were formally Continuing Education.

Table 27 - continued
Permanent Positions by Department

Department	March 31, 2007		March 31, 2006		March 31, 2005	
	Faculty	Staff	Faculty	Staff	Faculty	Staff
Student Services						
Bookstore	0	15	0	15	0	15
Counselling Centre	4	6	3	6	3	6
Student Success Programs+	0	10	0	10	0	10
Student Affairs & Services	0	4	0	4	0	4
Career Develop. & Experiential Learning++	0	8	0	3	0	3
Student Health Services	0	4	0	4	0	4
Housing, Food and Conference Services	0	16	0	16	0	16
Total Student Services	4	63	3	58	3	58
Academic Support						
Animal Care Services	0	16	0	16	0	16
Division of Co-operative Education	13	9	0	4	0	4
Graduate Studies	0	14	0	14	0	14
Library	25	108	26	97	25	98
Technical Services	0	100	0	100	0	101
Total Academic Support	38	247	26	231	25	233
Research						
CREAIT	0	5	0	4	0	4
Inst. for Social & Economic Research	0	2	0	1	0	2
Office of Research	0	10	0	11	0	10
Vice-President (Research)	0	2	0	2	0	2
Total Research	0	19	0	18	0	18
Administrative Units						
Alumni Affairs & Development	0	18	0	11	0	11
Board of Regents	0	1	0	1	0	1
Computing & Communications	0	81	0	78	0	75
Comm. Education & College Relations – SWGC	0	7	0	0	0	0
Enterprise Risk Management	0	1	0	0	0	0
Facilities Management	0	278	0	274	0	274
Faculty Relations**	1	4	0	4	0	4
Financial and Administrative Services	0	84	0	89	0	88
Human Resources	0	50	0	47	0	47
Institutional Analysis & Planning	0	6	0	6	0	6
Internal Audits	0	3	0	0	0	0
Leslie Harris Centre~	0	1	0	1	0	0
Marketing and Communications^	0	27	0	27	0	26
Office of the Registrar	0	50	0	50	0	50
President's Office	0	6	0	5	0	5
Student Recruitment	0	9	0	9	0	9
Vice-President (Academic)	0	14	0	8	0	6
Vice-President (Admin. & Finance)	0	5	0	4	0	4
Total Administrative Units	1	645	0	614	0	606
Community Services						
Art Gallery	0	9	0	9	0	9
MUN Botanical Garden	0	5	0	5	0	5
Labrador Institute for Northern Studies	0	2	0	2	0	4
Total Community Services	0	16	0	16	0	18
Grand Total *	999	1,795	976	1,710	952	1,712

* All academic administrative positions above the level of department head are designated as staff positions.

Professional librarians who are members of MUNFA are listed as faculty.

Includes only vacant staff positions. All vacant faculty positions are transferred to the Vice-President (Academic) (2006-07 = 211).

+ In 2004-05 there is a unit name change: Student Success Programs replaces Student Support Programs.

++ In 2003-04 there is a department name correction: Career Development & Experiential Learning replaces Student Development.

** In 2005-06 there is a unit name change: Faculty Relations replaces Labour Relations.

~ The Leslie Harris Centre is added and adjustments made to previous years.

^ In 2004-05 there is a unit name change: Marketing and Communications replaces University Relations.

**Table 28
University Employees by Pay Group**

Pay Group *	March 31, 2007		March 31, 2006		March 31, 2005	
	Permanent	Contractual	Permanent	Contractual	Permanent	Contractual
CUPE	688	175	651	207	654	176
CUPE - MURC	0	241	0	256	0	246
CUPE – WSE^	0	27	0	0	0	0
NAPE - Custodial	85	30	69	49	76	42
NAPE - Maintenance	85	32	79	21	79	21
NAPE – Campus Enforcement and Patrol	48	19	48	20	47	21
NAPE - Marine Institute (MI)	74	30	66	34	65	37
Non-Bargaining - MURC	0	23	0	29	0	23
Non-Bargaining – MI	5	1	5	0	5	0
Non-Bargaining	226	333	226	280	225	287
Non-Bargaining SM	12	0	10	0	12	0
Non-Bargaining WSE^	0	8	0	0	0	0
Unclassified	0	226	0	79	0	73
Management	94	7	96	7	102	10
Management (MI)	18	7	16	10	17	5
Executive	45	1	37	0	39	1
Professional	84	67	85	54	96	44
Total Staff	1,464	1,227	1,388	1,046	1,417	986
Faculty – MUNFA	681	137	670	118	676	94
Faculty – Non-Bargaining	121	182	114	201	112	199
Faculty – Clinical	0	310	0	320	0	317
Faculty – Adjuncts	0	156	0	180	0	163
Faculty – Department Heads	62	1	71	0	71	1
Faculty – Exceptions	0	13	0	16	0	12
Instructors – MI (NAPE)	120	87	114	68	107	56
Total Faculty/Instructors	984	886	969	903	966	842
Sub-total	2,448	2,113	2,357	1,949	2,383	1,828
Agencies	0	180	0	172	0	171
Students	0	2,282	0	2,355	0	2,424
Grand Total	2,448	4,575	2,357	4,476	2,383	4,423

* Includes permanent, contractual and temporary employees.

Does not include employees on long-term disability.

^ These pay groups were newly created in 2006-07: CUPE-WSE and Non-Bargaining WSE.

Table 29
Academic Staff by Rank and Gender

Rank	Full-time					
	<u>March 31, 2007</u>		<u>March 31, 2006</u>		<u>March 31, 2005</u>	
	F	M	F	M	F	M
Full Professor	49	244	47	247	46	271
Associate Professor	115	202	108	208	108	222
Assistant Professor	136	152	132	147	114	118
Lecturer	35	16	31	12	28	13
Instructors Marine Institute*	33	145	29	133	30	131
Librarian	29	10	27	10	28	9
Co-operative Education Coordinator^	8	6	5	8	5	7
Total	405	775	379	765	359	771

Rank	Part-time					
	<u>March 31, 2007</u>		<u>March 31, 2006</u>		<u>March 31, 2005</u>	
	F	M	F	M	F	M
Full Professor	1	1	0	0	0	0
Associate Professor	4	3	4	2	4	2
Assistant Professor	5	1	3	1	4	3
Lecturer	1	0	1	0	1	0
Instructors Marine Institute*	3	26	3	15	1	10
Librarian	0	0	2	0	2	0
Co-operative Education Coordinator^	0	1	0	0	0	0
Total	14	32	13	18	12	15

* Includes instructors, demonstrators and technical assistants.

^ The Co-operative Education Coordinators were officially placed in the MUNFA bargaining unit in October 1, 2002. The information is now included in Tables 29 and 30.

Table 29 includes permanent and contractual positions whereas Table 27 includes permanent positions only.

Table 30
Academic Staff * by Degree and Gender

	March 31, 2007		March 31, 2006		March 31, 2005	
	F	M	F	M	F	M
PhD						
Full Professor	44	217	41	214	40	241
Associate Professor	74	146	66	147	71	161
Assistant Professor	82	107	68	79	58	79
Lecturer	0	1	0	0	1	1
MUNFA (MI)	0	1	0	0	0	1
Instructors Marine Institute**	2	3	2	3	2	5
Librarian	1	1	2	1	1	1
Co-operative Education Coordinator^	0	0	0	0	0	0
Sub-total	203	476	179	444	173	489
MASTERS						
Full Professor	2	9	2	10	2	10
Associate Professor	22	25	24	28	24	30
Assistant Professor	25	16	22	14	25	13
Lecturer	23	12	22	10	21	10
Instructors Marine Institute**	13	32	13	31	14	33
Librarian Marine Institute	1	0	0	0	0	0
Librarian	21	6	24	9	26	8
Co-operative Education Coordinator^	2	1	2	2	1	2
Sub-total	109	101	109	104	113	106
PROFESSIONAL DEGREE						
Full Professor	4	18	4	18	4	19
Associate Professor	23	30	19	28	16	29
Assistant Professor	26	22	28	27	28	25
Lecturer	0	0	0	0	0	0
Instructors Marine Institute**	0	0	0	0	0	0
Librarian	0	0	0	0	0	0
Co-operative Education Coordinator^	0	0	0	0	0	0
Sub-total	53	70	51	73	48	73
OTHER +						
Full Professor	0	1	0	5	0	0
Associate Professor	0	6	3	7	1	4
Assistant Professor	8	9	17	25	7	4
Lecturer	13	3	9	2	7	2
Instructors Marine Institute**	21	136	17	114	15	103
Librarian	7	3	3	0	3	0
Co-operative Education Coordinator^	5	6	6	3	4	5
Sub-total	54	164	55	156	37	118
Total	419	811	394	777	371	786

* Includes part-time and full-time faculty.

** Includes instructors, demonstrators and technical assistants.

+ Includes graduate diplomas, professional designations (for example those with a C.A. or C.G.A, etc., and bachelor degrees.

Table 31
Average Salaries[^] of Full-time Academic Staff

by Faculty and School

Faculty and School	March 31, 2007	March 31, 2006	March 31, 2005
Counselling Centre	\$83,304	\$81,325	\$81,325
Faculty of Arts	\$84,635	\$84,500	\$85,650
Faculty of Business Administration	\$98,926	\$95,698	\$93,342
Faculty of Education	\$91,390	\$90,670	\$91,198
Faculty of Engineering & Applied Science	\$94,689	\$92,055	\$91,021
Faculty of Medicine	\$80,759	\$80,308	\$79,618
Faculty of Science	\$90,317	\$90,575	\$90,849
Library	\$75,450	\$74,979	\$75,511
School of Human Kinetics & Recreation	\$79,874	\$80,138	\$74,293
School of Music	\$78,415	\$77,339	\$75,340
School of Nursing	\$82,418	\$81,555	\$79,972
School of Pharmacy	\$78,122	\$79,501	\$78,049
School of Social Work	\$91,747	\$90,691	\$90,902
Sir Wilfred Grenfell College	\$79,596	\$81,476	\$82,473

[^] Does not include Management and Executive (Pay Groups 50 and 60).

Does not include Adjuncts and Clinicals (Pay Groups 72 and 73).

Does not include Per-course classes.

by Rank and Gender

Rank +	March 31, 2007		March 31, 2006		March 31, 2005	
	F	M	F	M	F	M
Full Professor	\$100,337	\$105,045	\$98,966	\$103,080	\$98,913	\$102,519
Associate Professor	82,603	87,217	80,959	85,682	81,196	85,516
Assistant Professor	67,229	67,826	66,571	66,796	65,717	67,147
Lecturer*	-	-	-	-	-	-
Librarian I	50,061	-	49,270	-	49,533	-
Librarian II	59,242	61,670	57,448	59,031	56,076	-
Librarian III	75,785	79,083	75,163	75,917	74,993	74,334
Librarian IV	90,691	93,198	88,053	90,032	88,211	88,449
Co-operative Education Coordinator [^]	70,640	69,057	70,904	74,861	72,223	72,675

* Table contains permanent regular appointments.

* Only one employee in this category. Salary not stated.

[^] The Co-operative Education Coordinators were officially placed in the MUNFA bargaining unit in October 1, 2002. The information is now included in Tables 29 and 30.

Library Profile

Table 32
Library Holdings

Number of holdings* at the end of fiscal year	2006-07	2005-06	2004-05	2003-04	2002-03
Volumes of print materials					
Total	1,859,263	1,804,114	1,778,440	1,738,577	1,705,070
Micro-materials					
Microfilm (reels)	80,443	80,442	80,441	79,944	78,943
Microfiche (items unconverted to volume equivalents)	2,776,335	2,776,335	2,776,245	2,761,657	2,731,129
Micro-materials (converted to volume equivalents)	2,070,884	2,070,883	2,070,874	2,052,556	2,029,749
Non-print materials (excluding microforms)					
Audio-visual holdings (titles)	20,289	19,421	18,465	18,897	18,510
Machine-readable holdings	159,344	21,924	8,206	5,561	4,389
Maps (sheets, etc.)	95,492	95,121	94,853	94,010	93,497
Drawings (ship blueprints)*	4,644	4,644	4,644	4,644	4,644
Current serial titles (excluding government document serials or duplicates)	42,077	37,767	13,046	13,684	11,212

* Library holdings include:
 Queen Elizabeth II Library
 Health Sciences Library
 Music Resource Centre
 Sir Wilfred Grenfell College Library
 Marine Institute Library (see Drawings (ship blueprints))

Library holdings exclude:
 Curriculum Materials Centre