

FACT BOOK 2006

Compiled by

Tracy Thorne and Lauren Hussey
Institutional Analysts
Centre for Institutional Analysis and Planning (CIAP)

This report is also available at:
http://www.mun.ca/ciap/fact_book.php

030-031-11-06-325



INTRODUCTION

The Centre for Institutional Analysis and Planning (CIAP) is pleased to present our 18th annual *Fact Book*. This publication is available in both a printed and an electronic format. You will find the electronic version, plus other reports and information, on our Web page at: <http://www.mun.ca/ciap>.

Over the course of the academic year, University offices responsible for maintaining permanent records are called upon to satisfy the data requirements of a variety of users. We realize that no project of this scope can be all things to all people; therefore, some readers may have questions that are not completely answered by this book's contents. Before you begin your analysis, please note the following items that apply to the entire publication; issues that are specific to particular sections have been presented at the beginning of that section.

Where data in a table is an aggregate of several components, this book presents the data in a series of related tables. The first table shows the combined totals, and subsequent tables in the series show the individual components. For example, Table 5 has three segments: 5A describes total student graduate and undergraduate enrolment by faculty and school; and Tables 5B and 5C, respectively, show the full-time and part-time components.

Because of the similarity of many of the tables, please read the title and any footnotes carefully. As well, similar data in seemingly comparable tables may have been taken over slightly different time frames.

This document is the end product of data and suggestions that were contributed by the following departments. We are grateful to the staff at:

- ✓ Alumni Affairs and Development
- ✓ Financial and Administrative Services
- ✓ Human Resources
- ✓ Marine Institute
- ✓ Office of Research
- ✓ Office of the Registrar
- ✓ University Library

If you would like further information regarding any tables found either in this publication or on our Web page, the Centre for Institutional Analysis and Planning (737-4016) will be pleased to assist.



TABLE OF CONTENTS

INTRODUCTION

GENERAL INFORMATION

Size of Memorial University of Newfoundland (Acres)	2
Organizational Chart – February 2006	3
Presidents/Chancellors/Chairmen of the Board of Regents	4

STUDENT PROFILE

Notes	7
Table 1 Fall Semester Enrolment - 1949 to 2006	8
Table 2 Fall Semester Enrolment by Campus - 1997 to 2006	9
Table 3 Degrees, Diplomas, and Certificates Conferred by Convocation Session - 1950 to 2006	10
Table 4 Degrees, Diplomas, and Certificates Conferred by Faculty and School and Gender - 2002 to 2006	12
Table 4A Undergraduate Degrees Conferred by First Major and Gender - 2002 to 2006	14
Selected Graphs	15
Table 5 Student Enrolment by Faculty and School - Fall Semester (Total, Full-time, Part-time)	16
Table 6 Student Enrolment by Age and Gender - Fall Semester (Total, Undergraduate, Graduate)	19
Table 7 Undergraduate Students by Faculty and School and Gender - Fall Semester	22
Table 8 Graduate Students by Faculty and School and Gender - Fall Semester	23
Table 9 Full-time Undergraduate Students by Major and Year - Fall 2006	24
Table 10 Full-time and Part-time Undergraduate Students by Faculty and School by Year - Fall 2006	26
Table 11 Full-time and Part-time Undergraduate Students by Faculty and School by Credit Hours - Fall 2006	27
Newfoundland and Labrador Map with Postal Codes	28
Table 12 Distribution of Enrolments by Postal Code - Fall Semester 2006	29
Table 13 Out-of-province Full-time and Part-time Undergraduate and Graduate Enrolment Fall Semester	30
Table 14 International Student Enrolment by Citizenship and Permanent Residence (Total, Full-time, Part-time)	31
Table 15 Fisheries and Marine Institute - Degrees, Diplomas and Certificates Awarded	36
Table 16 Fisheries and Marine Institute - Enrolment by School and Program	37
Table 17 Fisheries and Marine Institute - Enrolment by Program and Gender - Diplomas and Certificates	38

FINANCIAL PROFILE

Notes	41
Selected Graphs	42
Table 18 Gross Expenditures by Faculty and School Operations (Total, Salary, Operating, Capital)	43
Table 19 Schedule of Revenue and Net Expenditures Operations	47
Table 20 Schedule of Revenue and Net Expenditures by Object Operations	48
Table 21 Schedule of Tuition Fees for the Period 2001-02 to 2005-06 (per semester)	49

RESEARCH PROFILE

Notes	53
Selected Graphs	54
Table 22 External Research Support by Department 2001-02 to 2005-06 (Total, Operating Grants, Operating Contracts, Other Grants)	55
Table 23 External Research Support by Unit 2001-02 to 2005-06 (Total, Operating Grants, Operating Contracts, Other Grants)	59
Table 24 Sources of External Research Funding 2001-02 to 2005-06 (Total, Operating Grants, Operating Contracts, Other Grants)	61

ALUMNI AND DEVELOPMENT PROFILE

Table 25 Geographical Distribution of Alumni by Most Recent Address	64
Table 26 Total Institutional Support / Gift Designations	65

HUMAN RESOURCES PROFILE

Table 27 Permanent Positions by Department	67
Table 28 University Employees by Pay Group	69
Table 29 Academic Staff by Rank and Gender	70
Table 30 Academic Staff by Degree and Gender	71
Table 31 Average Salaries of Full-time Academic Staff (Faculty and School, Rank and Gender)	72

LIBRARY PROFILE

Table 32 Library Holdings	74
---------------------------	----



General Information

SIZE OF MEMORIAL UNIVERSITY (ACRES)

St. John's, main campus: 250 acres

Corner Brook campus: 185 acres

Marine Institute campus, including College of the North Atlantic building: 29 acres

ORGANIZATIONAL CHART – NOVEMBER 2006

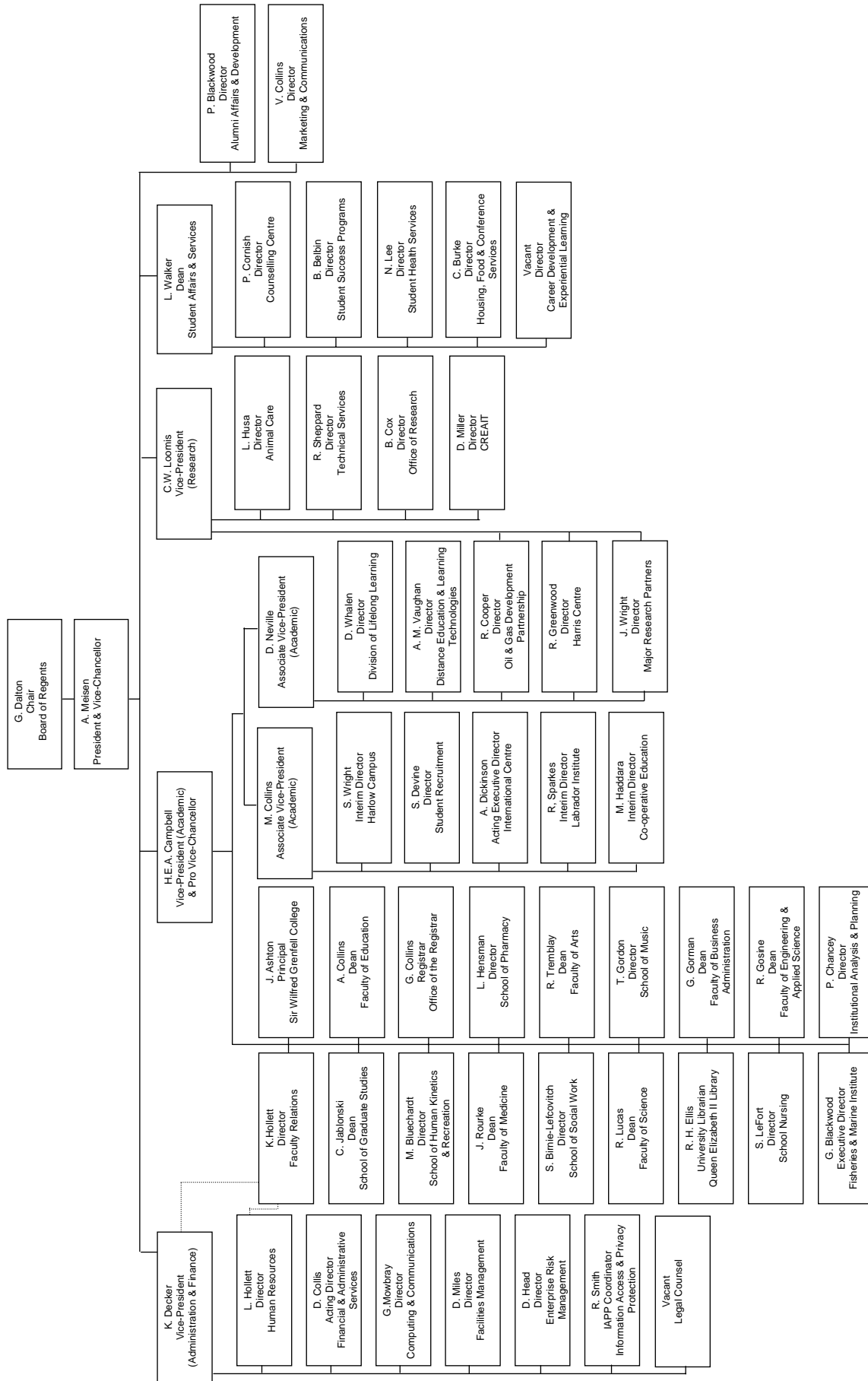

**PRESIDENTS
CHANCELLORS
CHAIRMEN OF THE BOARD OF REGENTS**

**Memorial University College
Presidents**

1925-1933	Mr. John Lewis Paton
1933-1949	Dr. Albert G. Hatcher

**Memorial University of Newfoundland
Presidents**

1949-1952	Dr. Albert G. Hatcher
1952-1966	Dr. Raymond Gushue
1966-1967	Mr. M. O. Morgan (pro tempore)
1967-1973	The Rt. Hon. the Lord Taylor of Harlow
1973-1981	Dr. M. O. Morgan
1981-1990	Dr. Leslie Harris
1990-1999	Dr. Arthur W. May
1999-	Dr. Axel Meisen

**Memorial University of Newfoundland
Chancellors**

1952-1961	The Rt. Hon. the Viscount Rothermere of Hemsted
1961-1968	The Rt. Hon. the Lord Thomson of Fleet
1971-1979	Dr. G. Alain Frecker
1979-1988	Dr. Paul G. Desmarais
1994-	Hon. Dr. John C. Crosbie

**Memorial University of Newfoundland
Chairmen/Chairwomen of the Board of Regents
(Established May 1950)**

1950-1954	Hon. Sir Albert Walsh
1954-1968	Dr. E. J. Phelan
1968-1974	Hon. Dr. Gordon A. Winter
1974-1982	Hon. Dr. F. W. Russell
1982-1991	Dr. Charles W. White
1991-1997	Dr. Janet Gardiner
1997-2002	Dr. Edward Roberts
2002-2003	Mr. Chris Decker
2003-2004	Dr. Georgina Hedges (Acting)
2004-2006	Mr. Lorne Wheeler
2006	Dr. Georgina Hedges (Acting)
2007-	Mr. Gilbert Dalton

Student Profile

Student Profile

Notes

The data found in this section of the *Fact Book* have been compiled by the Office of the Registrar from their computerized files. The following definitions (as found in the *University Calendar*) and explanations should be noted:

Definitions:

1. Undergraduate students are categorized as follows:
 - first-year students have earned fewer than 18 credit hours;
 - second-year students have earned from 18 to 47 credit hours inclusive;
 - third-year students have earned from 48 to 77 credit hours inclusive;
 - fourth-year students have earned from 78 to 107 credit hours inclusive; and
 - fifth-year students are those who have earned not fewer than 108 credit hours.
2. Full-time undergraduate students: students who have been admitted to this University and who are registered for the duration of any semester in at least nine credit hours or at least five credit hours in a session are deemed full-time students (reference *University Calendar* 2006-2007, page 54).

Part-time undergraduate students: students who have been admitted to the University and who are registered for fewer than nine credit hours in any semester or fewer than five credit hours in any session. (reference *University Calendar* 2006-2007, page 54).

3. A graduate student is one who has been admitted to a graduate degree or a graduate diploma program. A full-time graduate student is one who registers as such, devotes full time to his or her academic program and may not commit more than 24 hours a week working time, including teaching assistant or research assistant duties, to matters other than the degree program (reference *University Calendar* 2006-2007, page 446).

A part-time graduate student is one who is registered for the duration of a semester and is not classified as full-time (reference *University Calendar* 2006-2007, page 446).

Explanations:

1. Only enrolment data from the **fall semester** are shown in this *Fact Book*.
2. Enrolment data shown in Tables 1 and 2 differ from enrolment data shown in other tables. The data in Tables 1 and 2 are compiled at the end of the regular registration period. *All other enrolment data are taken at the end of the drop period.*
3. Beginning in 2003-2004, Table 1 and Table 2 full-time and part-time undergraduate enrolment includes level '04', Diploma in Information Technology students. Level '04' enrolment is not included in other tables in the Student Profile.
4. Data recorded are as indicated on students' application for admission/readmission and other appropriate forms.
5. The 'unspecified' category in student enrolment includes 'not applicable', 'not specified', 'undeclared' and 'other'.
6. In 1983-84 first-year enrolment was reduced significantly because of the implementation of Grade XII in Newfoundland and Labrador schools.
7. Tables 15, 16 and 17 refer to Marine Institute students.
8. Beginning in 2005, the methodology for Tables 12, 13 and 14 data are now based on enrolled students' citizenship and permanent residence at the time of application. The data for 2004 have been restated to reflect this definition change. Data in these tables from previous *Fact Books* are non-comparable.

Table 1
Fall Semester Enrolment — 1949 to 2006

(End of regular registration period)

	Undergraduate						Graduate				Post Graduate~ (Medicine)	Grand Total				
	Full-time (Year)						P/T	Total U/G	FTE^ U/G	F/T			P/T	Total Graduate	FTE^ Graduate	
	1st	2nd	3rd	4th	5th	Total F/T*										
1949	175	83	37	3	-	298	9	307	298			-			307	1949
1950	239	91	34	16	-	380	20	400	380			-			400	1950
1951	211	101	36	27	-	375	41	416	375			-			416	1951
1952	229	102	51	25	-	407	50	457	407			-			457	1952
1953	204	92	51	39	-	386	71	457	402			-			457	1953
1954	295	92	59	33	-	479	101	580	507			4			584	1954
1955	358	119	57	39	-	573	109	682	590			3			685	1955
1956	400	180	76	39	-	695	158	853	718			9			862	1956
1957	587	205	140	55	-	987	123	1,110	1,020			20			1,130	1957
1958	572	241	154	92	-	1,059	70	1,129	1,079			21			1,150	1958
1959	543	247	157	112	-	1,059	104	1,163	1,088			21			1,184	1959
1960	631	318	171	114	-	1,234	136	1,370	1,272			30			1,400	1960
1961	986	386	245	127	14	1,758	152	1,910	1,800			15			1,925	1961
1962	1,055	476	264	149	22	1,966	176	2,142	2,015			32			2,174	1962
1963	1,103	557	313	179	44	2,196	335	2,531	2,291			48			2,579	1963
1964	1,239	670	424	224	61	2,618	424	3,042	2,737			59			3,101	1964
1965	1,424	834	473	287	88	3,106	737	3,843	3,314			100			3,943	1965
1966	1,649	1,040	530	456	159	3,834	840	4,674	4,074			88			4,762	1966
1967	1,671	1,082	857	516	201	4,327	1,076	5,403	4,634			158			5,561	1967
1968	1,577	1,228	922	631	205	4,563	1,263	5,826	4,924			219			6,045	1968
1969	1,768	1,272	926	632	261	4,859	1,990	6,849	5,428			390			7,239	1969
1970	2,323	1,626	995	766	366	6,076	2,747	8,823	6,861			481			9,304	1970
1971	1,945	2,098	1,257	856	573	6,729	3,281	10,010	7,666			640			10,650	1971
1972	2,107	1,747	1,425	1,085	602	6,966	3,240	10,206	7,892			702			10,908	1972
1973	1,497	1,547	1,215	1,077	712	6,048	3,134	9,182	6,943			753			9,935	1973
1974	1,592	1,252	1,119	976	657	5,596	3,233	8,829	6,520			853			9,682	1974
1975	1,769	1,376	1,051	845	771	5,812	2,888	8,700	6,637			830			9,530	1975
1976	2,214	1,468	1,019	751	792	6,244	2,694	8,938	7,014			812			9,750	1976
1977	2,084	1,711	1,123	670	824	6,412	2,594	9,006	7,153			857			9,863	1977
1978	1,793	1,646	1,031	606	790	5,866	2,717	8,583	6,642			792			9,375	1978
1979	1,953	1,721	975	647	811	6,107	3,179	9,286	7,015			750			10,036	1979
1980	2,166	1,852	1,059	736	986	6,799	3,184	9,983	7,709			814			10,797	1980
1981	2,507	1,372	1,150	890	1,539	7,458	3,163	10,621	8,362	368	439	807	493		11,428	1981
1982	2,970	1,931	1,290	845	1,509	8,545	3,656	12,201	9,590	480	466	946	613		13,147	1982
1983	1,363	2,366	1,414	984	1,524	7,651	3,827	11,478	8,744	511	453	964	640		12,442	1983
1984	3,172	1,299	1,710	1,196	1,542	8,919	4,096	13,015	10,089	442	484	926	580		13,941	1984
1985	3,377	2,642	1,071	1,427	1,553	10,070	4,058	14,128	11,229	480	410	890	597		15,018	1985
1986	3,426	2,634	1,956	889	1,799	10,704	3,963	14,667	11,836	567	669	1,236	758		15,903	1986
1987	3,546	2,647	1,999	1,321	1,403	10,916	4,044	14,960	12,071	457	617	1,074	633		16,034	1987
1988	3,659	2,657	1,863	1,436	1,647	11,262	3,929	15,191	12,385	478	575	1,053	642		16,244	1988
1989	3,799	2,557	1,995	1,387	1,790	11,528	4,032	15,560	12,680	514	547	1,061	670		16,621	1989
1990	4,070	2,897	2,013	1,594	1,898	12,472	4,023	16,495	13,621	552	521	1,073	701		17,568	1990
1991	3,951	2,956	2,217	1,586	1,896	12,606	3,926	16,532	13,728	644	459	1,103	775		17,635	1991
1992	4,256	2,990	2,165	1,706	1,951	13,068	4,385	17,453	14,321	683	496	1,179	825		18,632	1992
1993	4,126	3,102	2,199	1,578	1,945	12,950	3,453	16,403	13,937	701	467	1,168	834		17,571	1993
1994	4,443	2,996	2,262	1,680	1,793	13,174	2,823	15,997	13,981	755	474	1,229	890		17,226	1994
1995	3,280	2,957	2,250	1,723	1,815	12,025	2,882	14,907	12,848	857	509	1,366	1,002	210	16,483	1995
1996	3,342	2,826	2,177	1,954	2,036	12,335	2,179	14,514	12,958	904	511	1,415	1,050	209	16,138	1996
1997	3,409	2,753	2,237	1,851	1,973	12,223	1,931	14,154	12,775	1,033	635	1,668	1,214	216	16,038	1997
1998	3,066	2,901	2,270	1,936	1,960	12,133	1,909	14,042	12,678	1,004	619	1,623	1,181	199	15,864	1998
1999	3,134	2,873	2,239	1,888	1,956	12,090	2,107	14,197	12,692	992	616	1,608	1,168	192	15,997	1999
2000	3,287	2,910	2,224	1,840	1,978	12,239	1,932	14,171	12,791	1,021	638	1,659	1,203	174	16,004	2000
2001	3,179	3,018	2,251	1,873	1,916	12,237	2,057	14,294	12,825	1,050	637	1,687	1,232	175	16,156	2001
2002	3,077	3,174	2,401	1,857	2,053	12,562	2,156	14,718	13,178	1,090	753	1,843	1,305	174	16,735	2002
2003	3,120	3,265	2,528	1,996	2,029	12,938	2,269	15,207	13,586	1,219	796	2,015	1,446	172	17,394	2003
2004	3,100	3,216	2,622	2,048	2,205	13,191	2,223	15,414	13,826	1,308	879	2,187	1,559	184	17,785	2004
2005	3,101	3,050	2,637	2,158	2,238	13,184	2,143	15,327	13,796	1,375	920	2,295	1,638	181	17,803	2005
2006	2,970	2,923	2,456	2,221	2,239	12,809	2,224	15,033	13,444	1,373	899	2,272	1,630	204	17,509	2006

^ Full-time equivalent (FTE) enrolment is computed as full-time enrolment + (part-time enrolment/3.5).

* Beginning in 1996, work-term students are included as full-time students.

~ Beginning in 2004, enrolment for Post-Graduate (Medicine) starting with 1995 is included. Total enrolments have changed accordingly.

Table 2
Fall Semester Enrolment by Campus - 1997 to 2006
 (End of regular registration period)

	<u>2006</u>	<u>2005</u>	<u>2004</u>	<u>2003</u>	<u>2002</u>	<u>2001</u>	<u>2000</u>	<u>1999</u>	<u>1998</u>	<u>1997</u>
UNDERGRADUATE										
<i>ST. JOHN'S</i>										
Total Undergraduate Full-time *	11,081	11,443	11,470	11,219	10,939	10,607	10,632	10,540	10,701	10,406
Undergraduate Part-time										
St. John's	1,048	1,125	1,173	1,136	1,093	1,071	1,009	1,121	1,024	1,107
Off-campus	1,084	926	985	1,048	1,001	907	858	922	831	754
Total Undergraduate Part-time	2,132	2,051	2,158	2,184	2,094	1,978	1,867	2,043	1,855	1,861
Total Undergraduate St. John's	13,213	13,494	13,628	13,403	13,033	12,585	12,499	12,583	12,556	12,267
<i>SIR WILFRED GRENFELL COLLEGE</i>										
Total Undergraduate SWGC Full-time	1,072	1,114	1,093	1,077	987	1,010	1,006	958	975	1,038
Total Undergraduate SWGC Part-time	66	72	51	68	51	66	54	56	44	52
Total Undergraduate SWGC	1,138	1,186	1,144	1,145	1,038	1,076	1,060	1,014	1,019	1,090
Regional Colleges ^	0	0	0	0	0	0	0	0	0	380
Centre for Nursing Studies/ Western Regional	682	647	642	659	647	633	612	600	467	329
TOTAL UNDERGRADUATE	15,033	15,327	15,414	15,207	14,718	14,294	14,171	14,197	14,042	14,154
GRADUATE										
Total Graduate Full-time	1,373	1,375	1,308	1,219	1,090	1,050	1,021	992	1,004	1,033
Total Graduate Part-time	899	920	879	796	753	637	638	616	619	635
TOTAL GRADUATE	2,272	2,295	2,187	2,015	1,843	1,687	1,659	1,608	1,623	1,668
POST-GRADUATE (MEDICINE)										
TOTAL POST-GRADUATE (MEDICINE)	204	181	184	172	174	175	174	192	199	216
GRAND TOTAL	<u>17,509</u>	<u>17,803</u>	<u>17,785</u>	<u>17,394</u>	<u>16,735</u>	<u>16,156</u>	<u>16,004</u>	<u>15,997</u>	<u>15,864</u>	<u>16,038</u>

^ Program discontinued as of August 31, 1998.

~ Beginning in 2004, enrolment for Post-Graduate (Medicine) starting with 1995 is included. Total enrolments have changed accordingly.

Table 3
Degrees, Diplomas, and Certificates Conferred by Convocation Session - 1950 to 2006

	2006		2005		2004		2003		2002		1950-2001	Total
	May	Oct	May	Oct	May	Oct	May	Oct	May	Oct		
Degrees												
Bachelor of Arts (Hons.)	44	23	49	10	36	12	48	11	35	14	1,169	1,451
Bachelor of Business Administration (Hons.)	6	5	5	0	1	1	6	0	5	1	14	44
Bachelor of Commerce (Hons.)	1	2	2	0	0	0	0	0	0	0	104	109
Bachelor of Commerce (Hons.) (Co-op)	37	0	32	0	22	0	35	0	30	0	783	939
Bachelor of Kinesiology (Hons.)	7	1	15	2	8	0	13	2	7	1	0	56
Bachelor of Kinesiology (Hons.) (Co-op)	9	0	2	2	9	0	12	1	8	3	0	46
Bachelor of Music (Hons.)	5	0	9	0	4	0	5	2	4	0	9	38
Bachelor of Physical Education (Hons.)	7	0	4	1	2	0	2	0	0	0	0	16
Bachelor of Physical Education (Hons.) (Co-op)	1	1	1	0	1	0	0	0	0	0	25	29
Bachelor of Recreation (Hons.)	0	0	1	1	2	0	0	0	0	0	7	11
Bachelor of Recreation (Hons.) (Co-op)	0	0	0	0	1	0	0	0	0	0	1	2
Bachelor of Science (Hons.)	95	9	97	14	84	13	99	20	82	14	1,634	2161
Total (Hons.)	212	41	217	30	170	26	220	36	171	33	3,746	4902
												0
Bachelor of Arts	460	74	425	95	373	99	343	69	384	88	15,800	18210
Bachelor of Arts (Education)	0	0	0	0	0	0	0	0	0	0	7,391	7391
Bachelor of Arts (Police Studies)	0	0	0	0	0	0	1	0	0	0	5	6
Bachelor of Business Administration	126	39	120	39	83	28	108	25	95	34	398	1095
Bachelor of Commerce	5	1	5	4	4	1	8	2	12	1	418	461
Bachelor of Commerce (Co-op)	89	3	103	6	103	7	112	1	123	2	3,112	3661
Bachelor of Education	0	1	3	0	3	0	3	4	8	1	6,994	7017
Bachelor of Education (Elementary)	0	1	0	0	2	0	8	3	31	2	1,333	1380
Bachelor of Education (Intermediate/Secondary)	4	239	4	240	3	212	2	212	3	165	961	2045
Bachelor of Education (Native & Northern)	0	1	2	1	1	2	1	0	2	0	18	28
Bachelor of Education (Primary)	0	0	1	0	2	1	2	0	35	1	1,151	1193
Bachelor of Education (Primary/Elementary)	165	78	199	1	147	14	135	10	0	0	0	749
Bachelor of Education (Post-Secondary)	11	4	13	4	9	5	11	8	7	3	16	91
Bachelor of Engineering	154	3	116	2	158	4	151	2	132	2	2,525	3249
Bachelor of Fine Arts (Theatre)	9	1	12	0	20	0	19	0	17	1	91	170
Bachelor of Fine Arts (Visual)	4	3	21	2	13	0	23	1	9	4	121	201
Bachelor of Kinesiology	7	2	7	5	9	3	3	2	2	1	6	47
Bachelor of Kinesiology (Co-op)	2	1	5	1	2	0	2	3	6	1	10	33
Bachelor of Maritime Studies	5	3	5	4	1	2	2	2	2	1	30	57
Bachelor of Medical Science	0	0	0	0	0	0	0	0	0	0	1,391	1391
Bachelor of Music	26	1	16	6	15	5	19	1	20	2	381	492
Bachelor of Music Education	20	4	11	5	12	4	15	2	12	1	268	354
Bachelor of Nursing	169	33	176	40	204	34	185	3	185	8	1,876	2913
Bachelor of Physical Education	18	1	13	2	6	4	5	1	1	0	973	1024
Bachelor of Physical Education (Co-op)	2	1	3	0	9	1	15	1	4	1	173	210
Bachelor of Recreation	5	1	6	0	12	2	15	2	9	5	7	64
Bachelor of Recreation (Co-op)	1	0	4	1	3	0	5	0	12	0	37	63
Bachelor of Science	263	33	253	17	234	39	251	27	295	50	7,918	9380
Bachelor of Science (Pharmacy)	36	0	35	0	37	0	32	0	41	0	390	571
Bachelor of Social Work	43	1	39	0	35	0	43	1	45	4	1,192	1403
Bachelor of Special Education	20	37	14	28	27	30	15	20	10	25	1,206	1432
Bachelor of Technology	68	72	71	55	52	21	32	21	29	7	81	509
Bachelor of Vocational Education	0	0	0	0	1	0	7	2	1	1	534	546
Doctor of Medicine	56	0	63	0	60	1	60	2	58	2	1,558	1860
Total General	1,768	638	1,745	558	1,640	519	1,633	427	1,590	413	58,365	69296
												0
Master of Applied Science	21	3	3	1	2	8	3	6	2	4	73	126
Master of Applied Social Psychology	0	4	0	4	0	7	0	4	0	7	10	36
Master of Applied Statistics	1	0	0	0	1	1	1	2	0	3	11	20
Master of Arts	14	56	13	44	24	49	30	40	22	47	782	1121
Master of Business Administration	33	11	33	8	49	11	34	4	38	27	655	903
Master of Education	108	76	113	75	89	70	58	43	60	48	2,235	2975
Master of Employment Relations	4	9	3	5	0	3	0	9	0	0	0	33
Master of Engineering	15	13	4	19	11	11	13	12	10	10	373	491
Master of Environmental Science	7	1	3	1	3	3	8	5	6	2	39	78
Master of Marine Studies	2	2	1	2	2	1	2	0	3	3	15	33
Master of Music	3	0	3	0	7	0	0	0	0	0	0	13
Master of Nursing	23	7	6	1	7	4	2	9	10	6	78	153
Master of Oil and Gas Studies	0	2	4	0	0	0	0	0	0	0	0	6
Master of Philosophy	5	3	2	0	2	4	3	0	1	3	99	122
Master of Physical Education	3	0	4	4	3	1	1	4	0	2	73	95
Master of Science	35	29	32	23	46	36	28	35	38	18	1,452	1772
Master of Science (Kinesiology)	2	6	4	3	0	0	0	0	0	0	0	15
Master of Science (Medicine)	9	9	8	4	0	0	0	0	0	0	0	30
Master of Science (Pharmacy)	0	0	1	0	2	3	1	1	0	0	9	17
Master of Social Work	9	5	4	10	9	8	6	7	6	5	216	285
Master of Women's Studies	2	3	2	0	0	3	3	0	2	1	11	27
Total Masters	296	239	243	204	257	223	193	181	198	186	6,131	8,112

Table 3 - continued
Degrees, Diplomas, and Certificates Conferred by Convocation Session - 1950 to 2006

	2006		2005		2004		2003		2002		1950-2001	Total
	May	Oct	May	Oct	May	Oct	May	Oct	May	Oct		
PhD	16	24	14	11	25	13	16	17	27	18	559	740
Total Degrees	2,292	942	2,219	803	2,092	781	2,062	661	1,986	650	68,801	83,273
Diplomas												
Adult Teacher Education	0	0	0	0	1	0	2	2	1	5	91	102
Applied Ethics	3	0	1	0	1	3	1	1	2	0	0	12
Behaviour Modification	0	0	0	0	0	0	0	0	0	0	45	45
Business Administration	6	2	10	3	6	4	5	7	9	8	460	520
Clinical Epidemiology Research	1	3	5	6	10	1	2	0	0	0	6	34
Community Health	3	2	1	0	3	0	2	0	0	4	118	133
Engineering Advanced Studies	0	0	0	0	0	0	0	0	0	0	560	560
Engineering Management	0	0	0	0	0	0	1	0	0	0	0	1
English as a Second Language	3	1	3	0	1	3	1	0	2	4	7	25
Heritage Resources	6	0	8	1	5	3	4	3	4	2	5	41
Geographic Information Sciences	1	0	4	1	1	0	0	0	0	0	0	7
Information Technology	0	1	4	2	8	8	14	11	21	25	225	319
Information and Communications Technology	4	3	5	10	0	0	0	0	0	0	0	22
Native & Northern Education	0	0	0	0	0	2	2	0	4	6	18	32
Performance & Communications Media	3	1	3	1	2	4	0	0	0	0	0	14
Police Studies	2	10	0	16	0	0	0	0	0	0	0	28
Post-Secondary Education	8	2	3	2	10	4	4	3	4	4	12	56
Post-Secondary Studies	0	0	0	0	1	0	0	0	0	0	0	1
School Resource Services	0	0	0	0	0	0	0	0	0	0	276	276
Social Work	0	0	0	0	0	0	0	0	0	0	7	7
Technology Education	1	19	0	21	0	20	0	17	4	17	199	298
TeleLearning & Rural School Teaching	0	0	0	0	0	0	2	0	0	2	1	5
Vocational Education	0	0	0	0	0	1	0	0	3	1	558	563
Other *	0	0	0	0	0	0	0	0	1	0	779	780
Total Diplomas	41	44	47	63	49	53	40	44	55	78	3,367	3881
* Other includes Mental Health Psychology, Nursing Midwifery, Outpost Nursing, Special Education, Community Nursing, Community & Primary Health, Education, Forestry, Graduate Education, Pre-Forestry, Pre-Medicine, Pre-Dental, Physical Education and Household Science diplomas.												
Certificates												
Business Administration	28	12	45	13	32	18	36	24	29	11	729	965
Career Development	1	0	0	0	1	1	0	0	0	0	0	3
Criminology	77	35	87	20	86	37	72	22	80	37	1,649	2,167
Electrical Maintenance for Engineers	0	0	0	0	0	0	0	0	0	0	3	3
Library Studies	1	0	0	0	0	0	1	0	0	1	122	125
Municipal Administration	0	0	0	0	0	0	1	0	0	0	25	26
Newfoundland Studies	3	1	3	1	4	1	6	2	3	0	79	102
Public Administration	9	1	4	2	7	3	2	1	8	2	166	204
Record and Information Management	0	0	0	0	0	0	0	0	1	0	0	1
Total Certificates	119	49	139	36	130	60	118	49	121	51	2,773	3,596
Grand Total	2,452	1,035	2,405	902	2,271	894	2,220	754	2,162	779	74,941	89,786

Table 4
Degrees, Diplomas and Certificates Conferred by Faculty and School and Gender - 2002 to 2006

	2006		2005		2004		2003		2002	
	M	F	M	F	M	F	M	F	M	F
Degrees										
ARTS (see Table 4A for degrees by major)										
Bachelor of Arts	158	376	154	366	136	336	120	292	154	317
Bachelor of Arts (Hons.)	29	38	24	35	15	33	24	35	27	22
Bachelor of Arts (Police Studies)	0	0	0	0	0	0	0	1	0	0
Master of Arts	25	45	19	38	34	39	30	40	30	39
Master of Philosophy	5	3	1	1	3	3	1	2	3	1
Master of Women's Studies	0	5	0	2	0	3	0	3	0	3
Sub-total	217	467	198	442	188	414	175	373	214	382
BUSINESS ADMINISTRATION										
Bachelor of Business Administration	81	84	76	83	51	60	67	66	62	67
Bachelor of Business Administration (Hons.)	3	8	2	3	1	1	2	4	3	3
Bachelor of Commerce	2	4	4	5	3	2	4	6	7	6
Bachelor of Commerce (Hons.)	2	1	1	1	0	0	0	0	0	0
Bachelor of Commerce (Co-op)	45	47	38	71	45	65	48	65	52	73
Bachelor of Commerce (Hons.)(Co-op)	9	28	7	25	9	13	15	20	10	20
Master of Business Administration	23	21	22	19	39	21	21	17	29	36
Sub-total	165	193	150	207	148	165	160	184	163	205
EDUCATION										
Bachelor of Education	1	0	1	2	1	2	4	3	5	4
Bachelor of Education (Elementary)	1	0	0	0	1	1	2	9	7	26
Bachelor of Education (Int./Secondary)	99	144	90	154	87	128	83	131	66	102
Bachelor of Education (Native & Northern)	0	1	0	3	0	3	0	1	1	1
Bachelor of Education (Post-Secondary)	5	10	8	9	4	10	8	11	3	7
Bachelor of Education (Primary)	0	0	0	1	0	3	1	1	0	36
Bachelor of Education (Prim./Elem.)	20	223	15	185	13	148	10	135	0	0
Bachelor of Music Education	6	18	1	15	2	14	2	15	3	10
Bachelor of Special Education	3	54	3	39	4	53	5	30	4	31
Bachelor of Vocational Education	0	0	0	0	0	1	3	6	1	1
Master of Education	82	102	78	110	67	92	46	55	43	65
Sub-total	217	552	196	518	179	455	164	397	133	283
ENGINEERING AND APPLIED SCIENCE										
Bachelor of Engineering	126	31	97	21	126	36	115	38	104	30
Master of Applied Science	17	7	2	2	4	6	5	4	5	1
Master of Engineering	20	8	17	6	18	4	18	7	19	1
FINE ARTS										
Bachelor of Fine Arts (Theatre)	2	8	3	9	5	15	9	10	6	12
Bachelor of Fine Arts (Visual)	1	6	6	17	5	8	11	13	6	7
GRADUATE STUDIES - OTHER										
Master of Employment Relations	1	12	2	6	0	3	3	6	0	0
Master of Oil and Gas Studies	2	0	3	1	--	--	--	--	--	--
HUMAN KINETICS & RECREATION										
Bachelor of Kinesiology	4	5	7	5	8	4	3	2	2	1
Bachelor of Kinesiology (Co-op)	1	2	2	4	1	1	0	5	4	3
Bachelor of Kinesiology (Hons.)	4	4	8	9	6	2	9	6	1	7
Bachelor of Kinesiology (Co-op) (Hons.)	2	7	2	2	3	6	2	11	1	10
Bachelor of Physical Education	13	6	9	6	7	3	3	3	1	0
Bachelor of Physical Education (Co-op)	2	1	2	1	3	7	7	9	4	1
Bachelor of Physical Education (Hons.)	3	4	3	2	0	2	1	1	0	0
Bachelor of Physical Education (Co-op) (Hons.)	1	1	1	0	0	1	0	0	0	0
Bachelor of Recreation	3	3	4	2	3	11	11	6	11	3
Bachelor of Recreation (Co-op)	0	1	2	3	1	2	4	1	10	2
Bachelor of Recreation (Hons.)	0	0	1	1	1	1	0	0	0	0
Bachelor of Recreation (Hons.) (Co-op)	0	0	0	0	0	1	0	0	0	0
Master of Science in Kinesiology	4	4	3	4	0	0	0	0	0	0
Master of Physical Education	1	2	4	4	0	4	3	2	2	0
Sub-total	38	40	48	43	33	45	43	46	36	27
MARINE INSTITUTE										
Bachelor of Maritime Studies	7	1	6	3	2	0	4	0	2	1
Bachelor of Technology	98	42	80	46	45	28	38	15	26	10
Master of Marine Studies	4	0	2	1	2	2	0	2	4	2
MEDICINE										
Doctor of Medicine	17	39	23	40	33	28	29	33	32	28
Master of Science in Medicine	7	11	2	10	--	--	--	--	--	--
MUSIC										
Bachelor of Music	11	16	4	18	4	16	4	16	6	16
Bachelor of Music (Hons.)	1	4	4	5	3	1	5	2	2	2
Master of Music	1	2	3	0	4	3	0	0	0	0

Table 4 - continued
Degrees, Diplomas and Certificates Conferred by Faculty and School and Gender - 2002 to 2006

	2006		2005		2004		2003		2002	
	M	F	M	F	M	F	M	F	M	F
Degrees - continued										
NURSING										
Bachelor of Nursing	14	188	16	200	19	219	16	172	23	170
Master of Nursing	2	28	0	7	0	11	1	10	0	16
PHARMACY										
Bachelor of Science (Pharmacy)	8	28	12	23	9	28	9	23	15	26
Master of Science in Pharmacy	0	0	1	0	0	5	2	0	0	0
SCIENCE (see Table 4A for degrees by major)										
Bachelor of Science	129	167	116	154	126	147	135	143	158	186
Bachelor of Science (Hons.)	39	65	54	57	49	48	49	70	39	57
Master of Applied Social Psychology	1	3	1	3	2	5	0	4	1	6
Master of Applied Statistics	1	0	0	0	2	0	2	1	1	2
Master of Environmental Science	4	4	3	1	3	3	5	8	2	6
Master of Science	35	29	28	27	36	46	29	34	28	28
Sub-total	209	268	202	242	222	255	225	264	234	286
SOCIAL WORK										
Bachelor of Social Work	7	37	1	38	5	30	4	40	4	45
Master of Social Work	1	13	5	9	1	16	3	10	3	8
PhD										
Arts	3	1	1	2	1	3	2	5	4	5
Engineering	6	0	2	0	6	0	4	0	9	0
Medicine	2	1	2	3	4	4	1	1	3	4
Science	13	12	12	2	10	8	14	2	16	2
Social Work	1	1	1	0	1	1	1	3	0	2
Sub-total	25	15	18	7	22	16	22	11	32	13
Total Degrees	1,218	2,016	1,101	1,921	1,073	1,800	1,057	1,666	1,064	1,570
Diplomas										
Adult Teacher Education	0	0	0	0	0	1	1	3	2	4
Applied Ethics	1	2	1	0	2	2	1	1	1	1
Business Administration	4	4	3	10	4	6	3	9	5	12
Clinical Epidemiology Research	3	1	6	5	5	6	1	1	0	0
Community Health	0	5	0	1	2	1	2	0	0	4
Community and Public Health	0	0	0	0	0	0	0	0	0	1
Engineering Management	0	0	0	0	0	0	1	0	0	0
English as a Second Language	1	3	0	3	2	2	1	0	0	6
Geographic Information Sciences	1	0	4	1	1	0	0	0	0	0
Heritage Resources	3	3	1	8	2	6	1	6	2	4
Information and Communication Technology	4	3	8	7	--	--	--	--	--	--
Information Technology	1	0	4	2	10	6	17	8	29	17
Native & Northern	0	0	0	0	0	2	0	2	2	8
Performance & Communications Media	1	3	3	1	2	4	0	0	0	0
Police Studies	8	4	5	11	--	--	--	--	--	--
Post-Secondary Education	4	6	4	1	8	6	4	3	2	6
Post-Secondary Studies	0	0	0	0	0	1	0	0	0	0
Technology Education	7	13	7	14	13	7	6	11	13	8
TeleLearning and Rural School Teaching	0	0	0	0	0	0	0	2	0	2
Vocational Education	0	0	0	0	1	0	0	0	0	4
Total Diplomas	38	47	46	64	52	50	38	46	56	77
Certificates										
Business Administration	8	32	14	44	18	32	19	41	15	25
Career Development	0	1	0	0	0	2	0	0	0	0
Criminology	29	83	24	83	28	95	29	65	27	90
Library Studies	0	1	0	0	0	0	0	1	0	1
Municipal Administration	0	0	0	0	0	0	1	0	0	0
Newfoundland Studies	1	3	3	1	3	2	2	6	1	2
Public Administration	4	6	3	3	5	5	1	2	5	5
Records and Information Management	0	0	0	0	0	0	0	0	0	1
Vocational/Technical (MI)	31	0	0	0	0	0	0	0	0	0
Total Certificates	73	126	44	131	54	136	52	115	48	124
Grand Total	<u>1,329</u>	<u>2,189</u>	<u>1,191</u>	<u>2,116</u>	<u>1,179</u>	<u>1,986</u>	<u>1,147</u>	<u>1,827</u>	<u>1,168</u>	<u>1,771</u>

Table 4A
Undergraduate Degrees Conferred by First Major or Discipline and Gender - 2002 to 2006

	2006		2005		2004		2003		2002	
	M	F	M	F	M	F	M	F	M	F
ARTS										
Anthropology (Archaeology)	10	11	8	12	7	13	4	12	7	17
Anthropology (Social & Cultural)	6	6	4	7	4	7	3	5	8	7
Canadian Studies	0	0	0	0	1	0	0	1	1	1
Classical Studies	0	0	0	0	0	0	0	0	0	1
Classics	0	0	2	0	0	0	0	0	1	1
Computer Science	2	0	2	0	2	1	2	0	0	2
Drama & Music	0	0	0	0	0	0	0	0	0	1
Economics	5	3	6	2	2	3	5	7	5	6
English	51	112	33	127	29	103	31	88	35	72
English (Theatre & Drama)	0	1	0	0	0	0	0	0	0	0
Environmental Studies	3	0	2	5	6	2	5	3	2	3
Folklore	0	9	1	11	0	13	0	9	1	9
French	9	38	8	41	4	40	5	36	4	13
Geography	5	14	8	8	6	3	5	2	1	3
German	0	2	3	5	1	4	1	2	5	3
German (Language & Literature)	0	1	0	0	0	0	0	0	0	0
Greek & Roman Studies	0	2	2	3	1	1	1	1	2	1
Historical Studies	3	1	1	3	1	1	1	2	0	1
History	34	38	33	37	27	30	24	17	25	20
Humanities	0	0	0	0	1	0	0	1	0	0
Linguistics	1	16	4	5	1	13	2	6	2	20
Mathematics	0	0	0	0	0	0	0	0	1	0
Mathematics (Pure)	2	2	1	1	0	2	1	2	0	1
Medieval Studies	0	1	0	0	0	0	1	0	0	0
Philosophy	6	1	5	1	8	4	3	1	13	6
Political Science	15	27	27	15	21	23	9	13	23	16
Psychology	10	34	6	40	9	35	14	44	12	46
Religious Studies	4	10	0	8	6	6	5	12	7	11
Russian (Language & Literature)	1	1	5	2	1	5	2	2	2	3
Social and Cultural Studies	0	3	0	3	1	4	0	1	0	2
Sociology	12	66	13	57	9	44	18	56	20	64
Sociology & Anthropology	6	7	1	6	3	12	2	5	4	9
Visual Arts	0	0	0	0	0	0	0	0	1	0
Not applicable	15	14	14	24	9	14	3	7	3	11
Total	200	420	189	423	160	383	147	335	185	350
ENGINEERING AND APPLIED SCIENCE										
Civil	19	8	11	7	23	8	20	12	11	6
Computer	8	3	18	1	17	3	12	2	19	1
Electrical	24	9	20	5	23	8	24	9	26	7
Mechanical	60	10	37	7	47	15	45	13	35	14
Ocean and Naval Architecture	15	1	11	1	16	2	14	2	13	2
Total	126	31	97	21	126	36	115	38	104	30
MUSIC										
Music	3	5	2	15	2	16	2	15	2	9
History and Literature	1	1	0	0	0	0	1	0	0	0
Performance	4	3	2	7	5	1	4	3	4	3
Theory and Composition	0	1	4	0	0	0	2	0	0	0
Conjoint Degree Program	4	10	0	1	0	0	0	0	2	6
Total	12	20	8	23	7	17	9	18	8	18
SCIENCE										
Behavioural Neuroscience	7	9	7	12	3	7	4	12	3	11
Biochemistry	19	25	10	21	10	13	13	16	8	12
Biochemistry (Dietetics)	0	6	0	10	0	9	1	9	1	9
Biochemistry (Nutrition)	9	20	7	22	13	24	10	24	13	25
Biology	28	61	30	51	31	50	28	50	40	69
Biology (Cell/Microbiology)	0	0	0	0	0	0	1	0	0	0
Chemistry	3	5	6	5	9	4	3	1	11	12
Computer Science	21	1	36	2	27	4	43	6	42	6
Computer Science (Software Engr.)	2	0	1	0	1	0	4	0	2	0
Earth Science and Physics	0	0	1	0	0	0	0	0	0	0
Earth Sciences	9	14	19	15	17	15	24	16	13	16
Earth Sciences (Geophysics)	0	1	0	0	0	0	0	0	0	0
Economics	4	2	1	0	6	2	1	3	3	3
Environmental Science (Biology)	2	3	5	2	9	5	2	11	8	4
Environmental Science (Chemistry)	1	2	0	2	2	2	4	2	3	2
Geography	10	7	9	4	7	8	8	9	17	11
Mathematics	0	0	0	0	1	0	0	0	0	0
Mathematics (Applied)	5	6	7	8	2	8	1	0	2	5
Mathematics (Pure)	15	8	11	15	8	4	11	12	7	9
Physics	11	1	6	2	15	4	14	3	8	2
Psychology	14	45	12	39	14	33	8	38	16	46
Science (General)	2	2	0	1	0	1	0	0	0	0
Statistics	2	4	2	0	0	2	4	1	0	1
Not applicable	0	0	0	0	0	1	0	0	0	0
Total	164	222	170	211	175	196	184	213	197	243

Undergraduate and Graduate Enrolment Full- and Part-time, 1949-2006 (End of regular registration period)

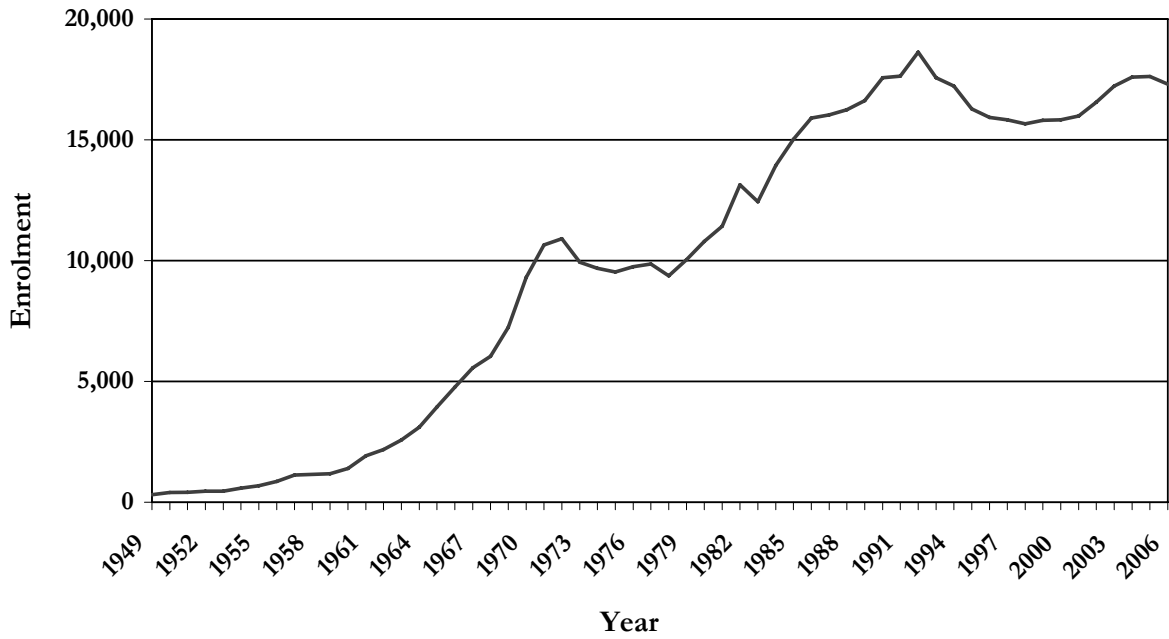

Degrees, Diplomas, and Certificates Conferred 1996-2006

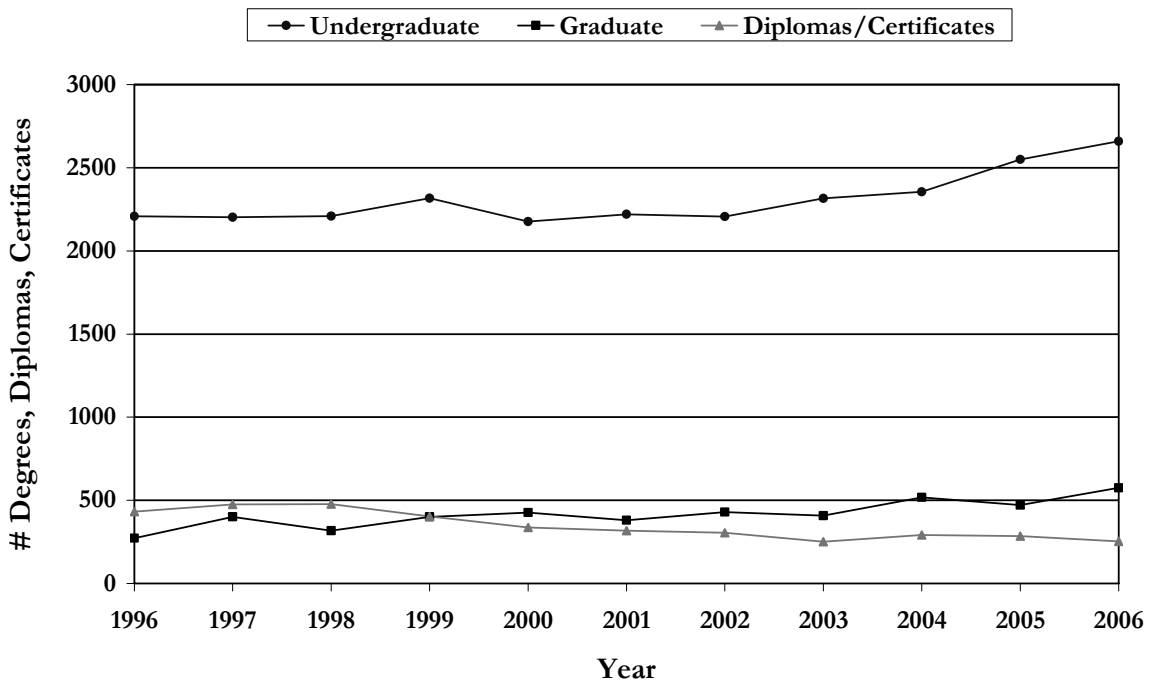

Table 5A
Student Enrolment by Faculty and School - Fall Semester
 (End of drop period)

Faculty and School	2006	2005	2004	2003	2002
Undergraduate Students Total					
Arts	3,865	3,984	4,146	4,051	3,979
Business Administration	1,197	1,284	1,184	1,079	906
Continuing Education	151	249	246	289	319
Education	1,020	1,037	994	979	960
Engineering & Applied Science	1,283	1,226	1,195	1,167	1,129
Human Kinetics & Recreation	294	282	288	276	311
Lifelong Learning	36	0	0	0	0
Marine Institute	385	361	302	279	249
Medicine	240	239	239	240	236
Music	159	161	154	143	146
Nursing	969	935	952	960	910
Pharmacy	117	115	111	107	106
Science	2,455	2,501	2,571	2,440	2,352
Social Work	135	134	133	123	123
SWGC	295	250	239	244	206
Unspecified/Other	2,263	2,405	2,453	2,657	2,647
Sub-total	14,864	15,163	15,207	15,034	14,579
Graduate Students Total					
Arts	337	339	327	318	315
Business Administration	110	128	136	156	162
Education	554	574	572	461	382
Engineering & Applied Science	244	235	208	174	154
Graduate Studies - Interdisciplinary	45	46	38	19	0
Human Kinetics & Recreation	38	37	39	44	37
Marine Institute	17	22	18	18	14
Medicine	187	174	167	145	135
Music	19	14	8	11	7
Nursing	73	93	83	86	69
Pharmacy	7	6	6	11	10
Science	475	477	446	428	394
Social Work	52	59	56	59	58
Unspecified	28	5	3	14	15
Sub-total	2,186	2,209	2,107	1,944	1,752
Total	<u>17,050</u>	<u>17,372</u>	<u>17,314</u>	<u>16,978</u>	<u>16,331</u>

See notes at beginning of this section.

Table 5B
Student Enrolment by Faculty and School - Fall Semester
 (End of drop period)

Faculty and School	2006	2005	2004	2003	2002
Undergraduate Students Full-time					
Arts	3,331	3,475	3,644	3,549	3,486
Business Administration	1,049	1,154	1,054	959	795
Continuing Education	35	61	59	76	70
Education	845	872	831	805	794
Engineering & Applied Science	1,266	1,194	1,169	1,139	1,115
Human Kinetics & Recreation	281	274	280	268	297
Lifelong Learning	5	0	0	0	0
Marine Institute	82	79	79	54	46
Medicine	239	238	239	237	235
Music	155	153	150	140	142
Nursing	880	854	866	878	841
Pharmacy	116	115	111	106	105
Science	2,320	2,361	2,434	2,300	2,203
Social Work	132	125	121	108	108
SWGC	280	238	234	239	200
Unspecified/Other	1,550	1,725	1,740	1,892	1,941
Sub-total	12,566	12,918	13,011	12,750	12,378
Graduate Students Full-time					
Arts	311	308	299	281	277
Business Administration	44	52	62	74	64
Education	111	125	125	108	75
Engineering & Applied Science	183	179	155	125	105
Graduate Studies - Interdisciplinary	12	10	13	4	0
Human Kinetics & Recreation	32	29	33	34	22
Marine Institute	8	10	9	9	7
Medicine	94	103	93	91	83
Music	18	14	8	11	7
Nursing	12	22	17	11	11
Pharmacy	6	6	5	9	9
Science	427	436	404	377	340
Social Work	21	29	25	27	29
Unspecified	21	1	1	3	1
Sub-total	1,300	1,324	1,249	1,164	1,030
Total	<u>13,866</u>	<u>14,242</u>	<u>14,260</u>	<u>13,914</u>	<u>13,408</u>

Table 5C
Student Enrolment by Faculty and School - Fall Semester
 (End of drop period)

Faculty and School	2006	2005	2004	2003	2002
Undergraduate Students Part-time					
Arts	534	509	502	502	493
Business Administration	148	130	130	120	111
Continuing Education	116	188	187	213	249
Education	175	165	163	174	166
Engineering & Applied Science	17	32	26	28	14
Human Kinetics & Recreation	13	8	8	8	14
Lifelong Learning	31	0	0	0	0
Marine Institute	303	282	223	225	203
Medicine	1	1	0	3	1
Music	4	8	4	3	4
Nursing	89	81	86	82	69
Pharmacy	1	0	0	1	1
Science	135	140	137	140	149
Social Work	3	9	12	15	15
SWGCI	15	12	5	5	6
Unspecified/Other	713	680	713	765	706
Sub-total	2,298	2,245	2,196	2,284	2,201
Graduate Students Part-time					
Arts	26	31	28	37	38
Business Administration	66	76	74	82	98
Education	443	449	447	353	307
Engineering & Applied Science	61	56	53	49	49
Graduate Studies - Interdisciplinary	33	36	25	15	0
Human Kinetics & Recreation	6	8	6	10	15
Marine Institute	9	12	9	9	7
Medicine	93	71	74	54	52
Music	1	0	0	0	0
Nursing	61	71	66	75	58
Pharmacy	1	0	1	2	1
Science	48	41	42	51	54
Social Work	31	30	31	32	29
Unspecified	7	4	2	11	14
Sub-total	886	885	858	780	722
Total	<u>3,184</u>	<u>3,130</u>	<u>3,054</u>	<u>3,064</u>	<u>2,923</u>

Table 6A
Total Enrolment by Age and Gender - Fall Semester
 (End of drop period)

	2006			2005			2004		
Age	M	F	Total	M	F	Total	M	F	Total
Full-time									
16-18	773	1,215	1,988	809	1,285	2,094	747	1,252	1,999
19-20	1,514	2,500	4,014	1,534	2,510	4,044	1,477	2,643	4,120
21-23	1,754	2,760	4,514	1,848	2,874	4,722	1,871	2,886	4,757
24-25	586	743	1,329	602	673	1,275	561	731	1,292
26-30	545	662	1,207	551	693	1,244	565	698	1,263
>30	355	459	814	372	491	863	346	483	829
Sub-total	5,527	8,339	13,866	5,716	8,526	14,242	5,567	8,693	14,260
Part-time									
16-18	17	12	29	15	13	28	16	15	31
19-20	51	73	124	72	78	150	52	63	115
21-23	179	239	418	171	244	415	140	208	348
24-25	120	172	292	120	186	306	111	167	278
26-30	239	398	637	228	386	614	263	393	656
>30	698	986	1,684	671	946	1,617	692	934	1,626
Sub-total	1,304	1,880	3,184	1,277	1,853	3,130	1,274	1,780	3,054
Total	<u>6,831</u>	<u>10,219</u>	<u>17,050</u>	<u>6,993</u>	<u>10,379</u>	<u>17,372</u>	<u>6,841</u>	<u>10,473</u>	<u>17,314</u>

See notes at beginning of this section.

Table 6B
Undergraduate Enrolment by Age and Gender - Fall Semester
 (End of drop period)

	2006			2005			2004		
Age	M	F	Total	M	F	Total	M	F	Total
Full-time									
16-18	773	1,215	1,988	809	1,285	2,094	747	1,252	1,999
19-20	1,514	2,500	4,014	1,534	2,510	4,044	1,477	2,643	4,120
21-23	1,693	2,691	4,384	1,775	2,811	4,586	1,800	2,805	4,605
24-25	469	600	1,069	488	532	1,020	452	599	1,051
26-30	331	418	749	348	435	783	352	460	812
>30	135	227	362	150	241	391	154	270	424
Sub-total	4,915	7,651	12,566	5,104	7,814	12,918	4,982	8,029	13,011
Part-time									
16-18	17	12	29	15	13	28	16	15	31
19-20	51	73	124	72	78	150	52	63	115
21-23	176	230	406	170	239	409	138	202	340
24-25	107	154	261	112	164	276	102	151	253
26-30	171	260	431	150	242	392	182	260	442
>30	413	634	1,047	372	618	990	391	624	1,015
Sub-total	935	1,363	2,298	891	1,354	2,245	881	1,315	2,196
Total	<u>5,850</u>	<u>9,014</u>	<u>14,864</u>	<u>5,995</u>	<u>9,168</u>	<u>15,163</u>	<u>5,863</u>	<u>9,344</u>	<u>15,207</u>

Table 6C
Graduate Enrolment by Age and Gender - Fall Semester
 (End of drop period)

Age	2006			2005			2004		
	M	F	Total	M	F	Total	M	F	Total
Full-time									
16-18	0	0	0	0	0	0	0	0	0
19-20	0	0	0	0	0	0	0	0	0
21-23	61	69	130	73	63	136	71	81	152
24-25	117	143	260	114	141	255	109	132	241
26-30	214	244	458	203	258	461	213	238	451
>30	220	232	452	222	250	472	192	213	405
Sub-total	612	688	1,300	612	712	1,324	585	664	1,249
Part-time									
16-18	0	0	0	0	0	0	0	0	0
19-20	0	0	0	0	0	0	0	0	0
21-23	3	9	12	1	5	6	2	6	8
24-25	13	18	31	8	22	30	9	16	25
26-30	68	138	206	78	144	222	81	133	214
>30	285	352	637	299	328	627	301	310	611
Sub-total	369	517	886	386	499	885	393	465	858
Total	<u>981</u>	<u>1,205</u>	<u>2,186</u>	<u>998</u>	<u>1,211</u>	<u>2,209</u>	<u>978</u>	<u>1,129</u>	<u>2,107</u>

Table 7
Undergraduate Students by Faculty and School and Gender - Fall Semester
 (End of drop period)

Faculty and School	2006			2005			2004		
	M	F	Total	M	F	Total	M	F	Total
Full-time									
Arts	1,080	2,251	3,331	1,165	2,310	3,475	1,094	2,550	3,644
Business Administration	485	564	1,049	527	627	1,154	476	578	1,054
Continuing Education	13	22	35	21	40	61	22	37	59
Education	155	690	845	157	715	872	151	680	831
Engineering & Applied Science	1,014	252	1,266	958	236	1,194	950	219	1,169
Human Kinetics & Recreation	116	165	281	135	139	274	146	134	280
Lifelong Learning	3	2	5	0	0	0	0	0	0
Marine Institute	60	22	82	61	18	79	52	27	79
Medicine	100	139	239	98	140	238	86	153	239
Music	57	98	155	58	95	153	48	102	150
Nursing	72	808	880	67	787	854	74	792	866
Pharmacy	33	83	116	31	84	115	31	80	111
Science	990	1,330	2,320	1,014	1,347	2,361	1,073	1,361	2,434
Social Work	11	121	132	12	113	125	8	113	121
SWG	92	188	280	78	160	238	81	153	234
Unspecified/Other	634	916	1,550	722	1,003	1,725	690	1,050	1,740
Sub-total	4,915	7,651	12,566	5,104	7,814	12,918	4,982	8,029	13,011
Percentage (M/F)	39%	61%		40%	60%		38%	62%	
Part-time									
Arts	195	339	534	165	344	509	169	333	502
Business Administration	45	103	148	43	87	130	42	88	130
Continuing Education	31	85	116	53	135	188	51	136	187
Education	58	117	175	57	108	165	50	113	163
Engineering & Applied Science	13	4	17	27	5	32	21	5	26
Human Kinetics & Recreation	6	7	13	6	2	8	6	2	8
Lifelong Learning	11	20	31	0	0	0	0	0	0
Marine Institute	221	82	303	206	76	282	167	56	223
Medicine	0	1	1	0	1	1	0	0	0
Music	1	3	4	4	4	8	0	4	4
Nursing	7	82	89	10	71	81	7	79	86
Pharmacy	1	0	1	0	0	0	0	0	0
Science	75	60	135	64	76	140	81	56	137
Social Work	2	1	3	4	5	9	5	7	12
SWG	4	11	15	4	8	12	1	4	5
Unspecified/Other	265	448	713	248	432	680	281	432	713
Sub-total	935	1,363	2,298	891	1,354	2,245	881	1,315	2,196
Percentage (M/F)	41%	59%		40%	60%		40%	60%	
Total	5,850	9,014	14,864	5,995	9,168	15,163	5,863	9,344	15,207
Percentage (M/F)	39%	61%		40%	60%		39%	61%	

See notes at beginning of this section.

Table 8
Graduate Students by Faculty and School and Gender - Fall Semester
 (End of drop period)

Faculty and School	2006			2005			2004		
	M	F	Total	M	F	Total	M	F	Total
Full-time									
Arts	129	182	311	120	188	308	112	187	299
Business Administration	17	27	44	26	26	52	34	28	62
Education	35	76	111	41	84	125	33	92	125
Engineering & Applied Science	141	42	183	134	45	179	120	35	155
Graduate Studies - Interdisciplinary	3	9	12	3	7	10	4	9	13
Human Kinetics & Recreation	17	15	32	13	16	29	18	15	33
Marine Institute	4	4	8	5	5	10	4	5	9
Medicine	30	64	94	33	70	103	30	63	93
Music	4	14	18	4	10	14	5	3	8
Nursing	0	12	12	0	22	22	0	17	17
Pharmacy	3	3	6	3	3	6	3	2	5
Science	216	211	427	224	212	436	213	191	404
Social Work	3	18	21	6	23	29	9	16	25
Unspecified	10	11	21	0	1	1	0	1	1
Sub-total	612	688	1,300	612	712	1,324	585	664	1,249
Percentage (M/F)	47%	53%		46%	54%		47%	53%	
Part-time									
Arts	19	7	26	20	11	31	18	10	28
Business Administration	40	26	66	44	32	76	42	32	74
Education	160	283	443	180	269	449	207	240	447
Engineering & Applied Science	55	6	61	51	5	56	47	6	53
Graduate Studies - Interdisciplinary	12	21	33	14	22	36	7	18	25
Human Kinetics & Recreation	3	3	6	4	4	8	1	5	6
Marine Institute	6	3	9	9	3	12	6	3	9
Medicine	28	65	93	22	49	71	30	44	74
Music	1	0	1						
Nursing	4	57	61	9	62	71	6	60	66
Pharmacy	1	0	1	0	0	0	0	1	1
Science	29	19	48	28	13	41	23	19	42
Social Work	6	25	31	4	26	30	5	26	31
Unspecified	5	2	7	1	3	4	1	1	2
Sub-total	369	517	886	386	499	885	393	465	858
Percentage	42%	58%		44%	56%		46%	54%	
Total	981	1,205	2,186	998	1,211	2,209	978	1,129	2,107
Percentage (M/F)	45%	55%		45%	55%		46%	54%	

See notes at beginning of this section.

Table 9
Full-time Undergraduate Students by Major and Year - Fall 2006
 (End of drop period)

Major	1 st Major					Total 1 st Major	Total 2 nd Major	Total All Majors
	Y1	Y2	Y3	Y4	Y5			
Anthropology	5	4	0	0	0	9	1	10
Anthropology - Archaeology	5	27	23	20	5	80	4	84
Anthropology - Social/Cultural	2	9	5	13	6	35	5	40
Behavioral Neuroscience	0	13	20	19	6	58	11	69
Biochemistry	1	52	43	30	11	137	10	147
Biochemistry - Dietetics	0	6	7	6	0	19	0	19
Biochemistry - Nutrition	0	23	40	28	11	102	6	108
Biology	0	56	65	77	31	229	9	238
Biology - Cell/Microbiology	0	0	0	1	3	4	0	4
Biology – Ecology/Evolution	0	0	0	0	1	1	0	1
Business Administration	0	132	212	296	217	857	1	858
Business Administration Terms A/B~	38	4	0	0	0	42	0	42
Canadian Studies	0	2	0	0	1	3	5	8
Chemistry	2	29	28	19	4	82	6	88
Classics	3	4	3	7	2	19	4	23
Commerce (Co-op) Terms A/B~	143	5	1	0	0	149	0	149
Computer Science	7	8	23	22	9	69	11	80
Computer Science (Software Engineering)	0	0	1	0	0	1	0	1
Drama and Music	0	0	1	0	0	1	1	2
Earth Sciences	0	19	23	25	18	85	4	89
Economics	3	8	12	6	7	36	17	53
Economics Co-operative	0	0	1	0	2	3	0	3
Education - Adult Teacher Education	0	0	0	0	1	1	0	1
Education - DTE Conjoint (Int./Secondary)	0	0	1	1	20	22	0	22
Education - High School	0	0	0	1	0	1	0	1
Education - Intermediate/Secondary	78	3	1	2	137	221	0	221
Education - Primary/Elementary	0	0	77	167	302	546	3	549
Education – Secondary	0	0	0	0	2	2	0	2
Education - Special	1	0	0	0	31	32	0	32
Engineering	19	157	46	5	5	232	0	232
Engineering - Civil	0	1	33	37	82	153	0	153
Engineering - Computer	0	0	0	2	27	29	0	29
Engineering - Electrical	0	0	2	3	37	42	1	43
Engineering - Electrical/Computer	0	3	32	38	6	79	0	79
Engineering - Mechanical	0	2	67	81	123	273	0	273
Engineering - Ocean & Naval Architecture	2	1	14	17	32	66	0	66
Engineering - Term A/B ~	263	118	10	2	0	393	7	400
English	66	104	105	121	72	468	51	519
English (SWG C)	12	10	15	10	8	55	11	66
English Language & Literature	2	1	0	0	0	3	0	3
Environmental Physics	0	0	0	1	1	2	0	2
Environmental Science - Biology	6	10	7	10	10	43	1	44
Environmental Science - Chemistry	3	3	3	7	3	19	1	20
Environmental Studies	8	12	8	14	2	44	0	44
Folklore	1	7	8	12	1	29	10	39
Food Technology	0	1	0	0	0	1	1	2
Forestry	1	0	0	0	0	1	0	1
French	27	45	58	47	24	201	69	270
General Science	9	2	2	6	4	23	1	24
Geography	4	22	29	43	18	116	14	130
German	3	7	8	5	2	25	17	42
Greek & Roman Studies	2	1	2	4	2	11	3	14
Historical Studies	11	6	2	5	1	25	0	25
History	19	32	39	44	19	153	54	207
Humanities (SWG C)	2	3	3	1	0	9	0	9
Kinesiology	17	36	36	25	14	128	0	128
Linguistics	6	16	8	12	8	50	20	70
Marine Biology	0	0	0	4	2	6	0	6

Table 9 - continued
Full-time Undergraduate Students by Major and Year - Fall 2006
 (End of drop period)

<u>Major</u>	1 st Major					Total 1 st Major	Total 2 nd Major	Total All Majors
	Y1	Y2	Y3	Y4	Y5			
Mathematics	0	2	0	0	0	2	0	2
Mathematics - Applied	0	17	28	18	6	69	14	83
Mathematics - Pure	7	18	24	34	10	93	22	115
Medicine	29	4	45	33	128	239	2	241
Music	35	33	20	13	5	106	0	106
Music - Conjoint Degrees	0	0	6	4	10	20	0	20
Music - History & Literature	0	0	3	2	2	7	0	7
Music - Performance	0	0	6	7	3	16	1	17
Music - Theory & Composition	1	0	1	4	1	7	2	9
Music Education	4	2	0	0	6	12	21	33
Nursing - Collaborative	58	159	197	180	229	823	0	823
Nursing - Fast Track	3	0	1	5	46	55	0	55
Nursing - Post RN	0	0	1	0	2	3	0	3
Pharmacy	0	16	27	19	54	116	0	116
Philosophy	3	3	11	9	9	35	10	45
Physical Education	0	1	4	4	0	9	0	9
Physical Education - Teaching	11	17	26	34	15	103	0	103
Physics	1	10	14	17	10	52	30	82
Political Science	16	42	50	42	15	165	57	222
Post Education	1	0	0	0	0	1	0	1
Post Secondary Ed. (1 st Degree)	0	1	0	1	3	5	0	5
Post Secondary Ed. (2 nd Degree)	0	1	0	0	1	2	0	2
Post Secondary Education	0	0	0	0	2	2	0	2
Pre-Biochemistry	60	26	5	3	3	97	0	97
Pre-Biochemistry (Nutrition)	16	10	2	0	0	28	0	28
Pre-Biology	84	43	9	9	2	147	0	147
Pre-Business Administration	62	160	62	17	5	306	0	306
Pre-Chemistry	27	7	0	1	1	36	0	36
Pre-Earth Sciences	16	6	2	2	1	27	0	27
Pre-Education (Elementary)	0	1	0	0	0	1	0	1
Pre-Education (Primary/Elementary)	98	105	68	7	7	285	5	290
Pre-Education (Primary)	0	0	1	2	0	3	0	3
Pre-Education (Postsecondary)	1	0	0	0	1	2	0	2
Pre-iBBA	11	1	0	0	0	12	0	12
Pre-Maritime Studies	2	0	0	0	0	2	0	2
Pre-Pharmacy	118	76	14	2	3	213	7	220
Pre-Psychology	63	36	6	3	0	108	1	109
Pre-Social Work	66	53	15	1	2	137	2	139
Pre-Technology	5	1	0	0	0	6	0	6
Psychology	2	47	102	64	34	249	32	281
Psychology (SWG/C)	32	25	21	31	8	117	4	121
Recreation	3	11	13	10	4	41	0	41
Religious Studies	1	8	10	11	12	42	14	56
Russian Language & Literature	0	2	5	6	3	16	15	31
Social/Cultural Studies	1	4	13	8	4	30	0	30
Social Work (1 st degree)	0	0	26	42	64	132	0	132
Sociology	18	38	79	78	19	232	42	274
Sociology & Anthropology	3	2	7	10	3	25	10	35
Spanish	0	0	0	3	0	3	3	6
Statistics	0	0	0	4	2	6	5	11
Theatre	16	16	21	28	4	85	0	85
Tourism Studies	1	1	0	0	0	2	0	2
Visual Arts	15	22	23	18	6	84	0	84
No First Major*	0	0	0	0	0	0	40	40
Not applicable	52	32	17	4	10	115	144	259
Not specified	1,158	788	292	99	114	2,451	13	2,464
Other	29	10	3	3	14	59	0	59
Total	2,900	2,861	2,404	2,188	2,213	12,566	855	13,421

~ Business Admin. Terms A/B~, Commerce (Co-op) Terms A/B, Engineering Terms A/B, and Pre- designations as indicated on students' applications.

*Note: In the following fields students declared second majors Electronic Engineering (1 2nd Major); Integrated Coastal/Ocean Mgmt (1); Medieval Studies (4); Primary Technology. Year (12); Technology Education (22)

Table 10
Full-time and Part-time Undergraduate Students by Faculty and School
by Year - Fall 2006
(End of drop period)

Faculty and School	Y1	Y2	Y3	Y4	Y5	Total
Full-time						
Arts	674	956	798	611	292	3,331
Business Administration	181	140	213	297	218	1,049
Continuing Education	5	18	10	2	0	35
Education	83	7	79	171	505	845
Engineering & Applied Science	283	282	204	185	312	1,266
Human Kinetics & Recreation	31	65	79	73	33	281
Lifelong Learning	0	1	0	1	3	5
Marine Institute	60	19	3	0	0	82
Medicine	29	4	45	33	128	239
Music	35	33	36	30	21	155
Nursing	60	159	199	185	277	880
Pharmacy	0	16	27	19	54	116
Science	599	630	478	424	189	2,320
Social Work	0	0	26	42	64	132
SWGC	75	64	61	65	15	280
Unspecified/Other	785	467	146	50	102	1,550
Sub-total	2,900	2,861	2,404	2,188	2,213	12,566
Part-time						
Arts	75	94	116	94	155	534
Business Administration	10	0	29	41	68	148
Continuing Education	31	45	12	3	25	116
Education	11	20	16	18	110	175
Engineering & Applied Science	5	6	2	1	3	17
Human Kinetics & Recreation	1	0	4	2	6	13
Lifelong Learning	5	8	5	2	11	31
Marine Institute	121	136	38	6	2	303
Medicine	0	0	0	1	0	1
Music	0	0	0	0	4	4
Nursing	3	3	16	43	24	89
Pharmacy	0	0	0	1	0	1
Science	20	35	18	23	39	135
Social Work	0	0	0	0	3	3
SWGC	2	1	4	3	5	15
Unspecified/Other	194	129	67	40	283	713
Sub-total	478	477	327	278	738	2,298
Total	3,378	3,338	2,731	2,466	2,951	14,864

See notes at beginning of this section.

Table 11
Full-time and Part-time Undergraduate Students by Faculty and School
by Number of Credit Hours - Fall 2006

(End of drop period)

Faculty and School	0 - 30	31 - 60	61 - 90	91 - 120	> 120	Total
Full-time						
Arts	1,296	809	651	446	129	3,331
Business Administration	276	90	259	344	80	1,049
Continuing Education	15	16	4	0	0	35
Education	87	40	120	189	409	845
Engineering & Applied Science	464	213	156	242	191	1,266
Human Kinetics & Recreation	71	70	65	67	8	281
Lifelong Learning	1	0	1	0	3	5
Marine Institute	75	7	0	0	0	82
Medicine	30	46	29	13	121	239
Music	47	34	32	32	10	155
Nursing	137	185	190	220	148	880
Pharmacy	10	18	28	15	45	116
Science	1,006	503	431	321	59	2,320
Social Work	0	15	38	46	33	132
SWGC						
Fine Arts	23	30	31	42	4	130
Forestry	95	23	20	9	3	150
Unspecified/Other	1,142	204	80	52	72	1,550
Sub-total	4,775	2,303	2,135	2,038	1,315	12,566
Part-time						
Arts	115	117	104	100	98	534
Business Administration	10	9	38	60	31	148
Continuing Education	62	20	8	3	23	116
Education	22	16	20	13	104	175
Engineering & Applied Science	9	4	0	1	3	17
Human Kinetics & Recreation	1	2	2	6	2	13
Lifelong Learning	7	8	3	3	10	31
Marine Institute	197	79	23	3	1	303
Medicine	0	0	1	0	0	1
Music	0	0	0	1	3	4
Nursing	5	8	30	31	15	89
Pharmacy	0	0	0	1	0	1
Science	38	25	24	29	19	135
Social Work	0	0	0	1	2	3
SWGC						
Fine Arts	1	0	0	2	1	4
Forestry	2	2	2	4	1	11
Unspecified/Other	267	99	50	64	233	713
Sub-total	736	389	305	322	546	2,298
Total	5,511	2,692	2,440	2,360	1,861	14,864

See notes at beginning of this section.

Newfoundland and Labrador Map with Postal Codes

Labrador not to scale



Table 12
Distribution of Enrolments
by Postal Code - Fall Semester 2006*
Full-time and Part-time, Undergraduate and Graduate
(End of drop period)

Postal Code	Region	2006			2006			2006 Total
		UG	Full-time Grad	Total	UG	Part-time Grad	Total	
A0A	Avalon Area #1	868	23	891	108	42	150	1,041
A0B	Avalon Area #2	388	17	405	39	13	52	457
A1A-A1H	St. John's	3,082	308	3,390	623	253	876	4,266
A1N	Mount Pearl	902	33	935	182	48	230	1,165
A1S	Goulds	178	6	184	45	12	57	241
A1K	Torbay	244	18	262	82	16	98	360
A1L	Paradise	328	19	347	91	38	129	476
A1M	Portugal Cove/St. Phillips	146	7	153	34	15	49	202
A1W-A1X	Conception Bay South	487	27	514	117	29	146	660
A1Y	Carbonear	84	7	91	14	6	20	111
A5A	Clarenville	84	4	88	18	5	23	111
A0C	Clarenville North	150	3	153	18	7	25	178
A0E	Clarenville South	314	15	329	28	24	52	381
A0G	Gander Area	420	12	432	37	17	54	486
A1V	Gander	167	3	170	26	7	33	203
A0H	Grand Falls Area	239	2	241	13	19	32	273
A2A	Grand Falls	147	6	153	18	13	31	184
A2B	Grand Falls-Windsor	48	2	50	4	5	9	59
A0J	Springdale Area	92	1	93	12	10	22	115
A0M	Channel/Port aux Basques	93	1	94	8	2	10	104
A0N	Stephenville Area	157	2	159	12	4	16	175
A2N	Stephenville	138	4	142	17	11	28	170
A0L	Corner Brook Area	143	4	147	18	2	20	167
A2H	Corner Brook	596	13	609	72	14	86	695
A8A	Deer Lake	108	0	108	9	0	9	117
A0K	Deer Lake Area, Labrador & Northern Pen.	379	6	385	51	26	77	462
A0P	Goose Bay	51	4	55	24	11	35	90
A0R	Churchill Falls-Wabush	32	1	33	5	2	7	40
A2V	Labrador City	56	4	60	6	15	21	81
	Postal Code Not on File	451	67	518	114	61	175	693
	NL Student Sub-total	10,572	619	11,191	1,845	727	2,572	13,763
	Other Canadian Sub-total	1,538	310	1,848	348	157	505	2,353
	Intl. Student Sub-total	456	371	827	105	2	107	934
	Total	12,566	1,300	13,866	2,298	886	3,184	17,050

* Tables 12 and 13 include data on Canadian citizens and permanent residents; Table 14 includes data on all others (defined as International students).

Table 13
Out-of-province Full-time and Part-time Undergraduate and Graduate Enrolment*
Fall Semester
 (End of drop period)

Province	2006			2005			2004		
	UG	Grad	Total	UG	Grad	Total	UG	Grad	Total
Full-time									
Nova Scotia	725	61	786	540	47	587	432	33	465
Prince Edward Island	82	12	94	68	5	73	51	5	56
New Brunswick	207	24	231	152	24	176	127	20	147
Quebec	34	23	57	33	20	53	31	18	49
Ontario	279	74	353	272	87	359	289	98	387
Manitoba	5	9	14	12	11	23	7	12	19
Saskatchewan	10	2	12	7	5	12	3	6	9
Alberta	75	21	96	73	21	94	79	18	97
British Columbia	55	27	82	59	23	82	65	19	84
Northwest Territories	5	0	5	7	2	9	6	0	6
Nunavut	0	1	1	2	0	2	0	0	0
Yukon	1	0	1	0	0	0	2	0	2
Other	60	56	116	54	47	101	52	40	92
Out-of-province Full-time Total	1,538	310	1,848	1,279	292	1,571	1,144	269	1,413
Part-time									
Nova Scotia	60	31	91	58	29	87	39	30	69
Prince Edward Island	14	6	20	8	5	13	9	5	14
New Brunswick	44	8	52	33	9	42	24	6	30
Quebec	15	3	18	18	5	23	16	6	22
Ontario	119	52	171	97	47	144	95	36	131
Manitoba	5	5	10	6	2	8	5	3	8
Saskatchewan	9	2	11	6	2	8	4	0	4
Alberta	37	11	48	29	7	36	27	6	33
British Columbia	18	6	24	13	6	19	16	8	24
Northwest Territories	1	6	7	4	4	8	2	5	7
Nunavut	2	2	4	4	2	6	7	2	9
Yukon	0	1	1	0	2	2	0	2	2
Other	24	24	48	23	21	44	17	14	31
Out-of-province Part-time Total	348	157	505	299	141	440	261	123	384
Out of Province Total	1,886	467	2,353	1,578	433	2,011	1,405	392	1,797
International Total **	561	373	934	512	352	864	400	289	689
Newfoundland & Labrador Total	12,417	1,346	13,763	13,073	1,424	14,497	13,402	1,426	14,828
Grand Total	14,864	2,186	17,050	15,163	2,209	17,372	15,207	2,107	17,314

* Tables 12 and 13 include data on Canadian citizens and permanent residents; Table 14 includes data on all others (defined as International students).

** See Table 14.

~ As a result of changes in International and National definitions in 2005 and Postal Code changes in 2004, full-time enrolment totals are no longer comparable to previous years' data. The data for 2003 and 2004 has been restated to reflect these changes.

Table 14A
Total International Student Enrolment by Citizenship*
 (End of drop period)

Citizenship	2006			2005			2004			Citizenship
	UG	GRAD	Total	UG	GRAD	Total	UG	GRAD	Total	
Asia										
Afghanistan	1	0	1	1	0	1	1	0	1	Afghanistan
Bangladesh	31	33	64	29	26	55	30	22	52	Bangladesh
China (People's Republic of)	284	134	418	258	115	373	175	88	263	China (People's Republic of)
India	30	27	57	39	29	68	30	26	56	India
Indonesia	2	0	2	1	1	2	0	1	1	Indonesia
Japan	5	2	7	6	3	9	4	2	6	Japan
Malaysia	9	2	11	6	2	8	6	1	7	Malaysia
Maldives	0	1	1	0	1	1	0	1	1	Maldives
Nepal	1	1	2	1	0	1	1	1	2	Nepal
Pakistan	8	3	11	8	4	12	5	5	10	Pakistan
Singapore	3	0	3	2	0	2	1	0	1	Singapore
South Korea (Republic of)	9	1	10	5	2	7	3	2	5	South Korea (Republic of)
Sri Lanka	1	8	9	2	13	15	3	14	17	Sri Lanka
Taiwan	1	0	1	0	0	0	0	0	0	Taiwan
Thailand	3	3	6	6	5	11	4	4	8	Thailand
Vietnam (People's Republic of)	0	3	3	0	3	3	0	2	2	Vietnam (People's republic of)
Sub-total	388	218	606	364	204	568	263	169	432	Sub-total
Europe										
Austria	0	0	0	0	1	1	0	0	0	Austria
Belarus (Republic of)	2	0	2	1	1	2	1	1	2	Belarus
Belgium	2	1	3	2	1	3	0	1	1	Belgium
Bulgaria	0	0	0	2	0	2	0	0	0	Bulgaria
Croatia	0	2	2	1	1	2	0	1	1	Croatia
Czechoslovakia (former)	0	0	0	1	0	1	0	0	0	Czechoslovakia (former)
Denmark	4	1	5	7	1	8	7	2	9	Denmark
Finland	0	1	1	0	1	1	0	0	0	Finland
France	1	2	3	1	1	2	0	2	2	France
Georgia	1	0	1	1	0	1	0	0	0	Georgia
Germany	8	2	10	11	2	13	6	3	9	Germany
Greece	0	1	1	0	2	2	0	1	1	Greece
Greenland	0	0	0	0	1	1	0	0	0	Greenland
Iceland	1	1	2	0	1	1	0	1	1	Iceland
Ireland	3	0	3	6	1	7	6	0	6	Ireland
Italy	0	4	4	0	2	2	1	2	3	Italy
Netherlands	0	3	3	2	3	5	1	3	4	Netherlands
Norway	2	0	2	6	0	6	4	0	4	Norway
Poland	0	2	2	0	2	2	0	2	2	Poland
Portugal	0	4	4	1	3	4	1	4	5	Portugal
Romania	0	5	5	4	6	10	1	1	2	Romania
Russia	1	4	5	1	2	3	1	1	2	Russia
Serbia and Montenegro	0	0	0	0	1	1	0	0	0	Serbia and Montenegro
Slovakia	0	0	0	0	0	0	1	0	1	Slovakia
Spain	1	1	2	0	1	1	0	1	1	Spain
Sweden	1	0	1	1	0	1	6	0	6	Sweden
Switzerland	1	0	1	1	0	1	1	1	2	Switzerland
Turkey	4	7	11	1	7	8	1	5	6	Turkey
Ukraine	0	0	0	0	0	0	0	2	2	Ukraine
United Kingdom	5	7	12	3	3	6	3	4	7	United Kingdom
USSR (former)	1	0	1	1	4	5	1	4	5	USSR (former)
Sub-total	38	48	86	54	48	102	42	42	84	Sub-total
Latin America/Caribbean										
Antigua & Barbuda	1	0	1	1	0	1	0	0	0	Antigua & Barbuda
Argentina	0	6	6	0	7	7	0	5	5	Argentina
Bahamas	1	0	1							
Belize	6	0	6	4	0	4	7	0	7	Belize
Brazil	0	2	2	1	1	2	1	2	3	Brazil
Chile	0	1	1	0	1	1	0	4	4	Chile
Colombia	0	2	2	0	1	1	2	1	3	Columbia
Guatemala	0	1	1	0	1	1	0	1	1	Guatemala
Guyana	0	0	0	0	0	0	1	0	1	Guyana
Mexico	12	4	16	11	2	13	5	4	9	Mexico
Peru	0	1	1	0	2	2	0	1	1	Peru
Trinidad & Tobago	1	1	2	1	0	1	0	0	0	Trinidad & Tobago
Sub-total	21	18	39	18	15	33	16	18	34	Sub-total

Table 14A
Total International Student Enrolment by Citizenship*

(End of drop period)

Citizenship	2006			2005			2004			Citizenship
	UG	GRAD	Total	UG	GRAD	Total	UG	GRAD	Total	
Middle East & North Africa										
Bahrain	2	0	2	0	0	0	1	0	1	Bahrain
Egypt	6	8	14	6	6	12	4	4	8	Egypt
Iran	2	15	17	1	13	14	2	5	7	Iran
Iraq	1	0	1	1	0	1	0	0	0	Iraq
Israel	0	1	1	2	1	3	2	1	3	Israel
Jordan	3	9	12	1	9	10	1	7	8	Jordan
Kuwait	1	0	1	1	1	2	1	1	2	Kuwait
Lebanon	3	0	3	3	0	3	1	0	1	Lebanon
Libya	0	3	3	0	5	5	0	1	1	Libya
Morocco	0	1	1	0	1	1	0	1	1	Morocco
Oman	1	0	1	1	0	1	2	0	2	Oman
Palestine	0	2	2	0	3	3	0	3	3	Palestine
Saudi Arabia	7	2	9	4	2	6	1	0	1	Saudi Arabia
Syria	0	0	0	0	1	1	0	1	1	Syria
United Arab Emirates	1	0	1	0	0	0	0	0	0	United Arab Emirates
Sub-total	27	41	68	20	42	62	15	24	39	Sub-total
North America										
United States	30	38	68	26	32	58	38	26	64	United States
Sub-total	30	38	68	26	32	58	38	26	64	Sub-total
Pacific Oceania										
Australia	1	0	1	0	1	1	0	1	1	Australia
New Zealand	0	1	1	0	1	1	0	1	1	New Zealand
Sub-total	1	1	2	0	2	2	0	2	2	Sub-total
Sub-Saharan Africa										
Benin	1	0	1	0	0	0	0	0	0	Benin
Burundi	1	0	1	1	0	1	0	0	0	Burundi
Cameroon	0	0	0	0	0	0	1	0	1	Cameroon
Ethiopia	0	1	1	1	0	1	1	0	1	Ethiopia
Gambia	1	0	1	0	0	0	0	0	0	Gambia
Ghana	4	1	5	5	0	5	2	1	3	Ghana
Kenya	2	1	3	0	4	4	0	4	4	Kenya
Malawi	0	0	0	0	1	1	0	1	1	Malawi
Mauritius	1	0	1	1	0	1	1	0	1	Mauritius
Nigeria	17	4	21	14	3	17	16	2	18	Nigeria
South Africa	4	1	5	2	0	2	1	0	1	South Africa
Sudan	2	0	2	0	0	0	0	0	0	Sudan
Tanzania	3	1	4	1	1	2	1	0	1	Tanzania
Uganda	1	0	1	0	0	0	0	0	0	Uganda
Zambia	1	0	1	1	0	1	0	0	0	Zambia
Zimbabwe	18	0	18	4	0	4	2	0	2	Zimbabwe
Unknown - Africa	0	0	0	0	0	0	1	0	1	Unknown - Africa
Sub-total	56	9	65	30	9	39	26	8	34	Sub-total
International Full-time Total	456	371	827	406	349	755	352	288	640	International Full-time Total
International Part-time Total**	105	2	107	106	3	109	48	1	49	International Part-time Total**
International Total	561	373	934	512	352	864	400	289	689	International Total

* Tables 12 and 13 include data on Canadian citizens and permanent residents; Table 14 includes data on all others (defined as International students).

**See Table 14B.

~ As a result of changes in International and National definitions in 2005 and Postal Code changes in 2004, full-time enrolment totals are no longer comparable to previous years' data. The data for 2003 and 2004 has been restated to reflect these changes.

Table 14B
Full-time International Student Enrolment by Citizenship*

(End of drop period)

Citizenship	2006			2005			2004			Citizenship
	UG	GRAD	Total	UG	GRAD	Total	UG	GRAD	Total	
Asia										
Afghanistan	1	0	1	1	0	1	1	0	1	Afghanistan
Bangladesh	29	32	61	27	25	52	24	22	46	Bangladesh
China (People's Republic of)	192	134	326	178	114	292	152	87	239	China (People's Republic of)
India	29	27	56	34	29	63	30	26	56	India
Indonesia	2	0	2	1	1	2	0	1	1	Indonesia
Japan	5	2	7	6	3	9	3	2	5	Japan
Malaysia	9	2	11	5	2	7	5	1	6	Malaysia
Maldives	0	1	1	0	1	1	0	1	1	Maldives
Nepal	1	1	2	1	0	1	1	1	2	Nepal
Pakistan	7	3	10	8	4	12	4	5	9	Pakistan
Singapore	3	0	3	2	0	2	1	0	1	Singapore
South Korea (Republic of)	9	1	10	5	2	7	3	2	5	South Korea (Republic of)
Sri Lanka	1	8	9	2	13	15	2	14	16	Sri Lanka
Taiwan	1	0	1	0	0	0	0	0	0	Taiwan
Thailand	3	3	6	4	5	9	4	4	8	Thailand
Vietnam (People's Republic of)	0	3	3	0	3	3	0	2	2	Vietnam (People's republic of)
Sub-total	292	217	509	274	202	476	230	168	398	Sub-total
Europe										
Austria	0	0	0	0	1	1	0	0	0	Austria
Belarus (Republic of)	2	0	2	1	1	2	1	1	2	Belarus
Belgium	2	1	3	2	1	3	0	1	1	Belgium
Bulgaria	0	0	0	1	0	1	0	0	0	Bulgaria
Croatia	0	2	2	1	1	2	0	1	1	Croatia
Czechoslovakia (former)	0	0	0	1	0	1	0	0	0	Czechoslovakia (former)
Denmark	4	1	5	7	1	8	7	2	9	Denmark
Finland	0	1	1	0	1	1	0	0	0	Finland
France	1	2	3	1	1	2	0	2	2	France
Georgia	1	0	1	1	0	1	0	0	0	Georgia
Germany	8	2	10	10	2	12	4	3	7	Germany
Greece	0	1	1	0	2	2	0	1	1	Greece
Greenland	0	0	0	0	1	1	0	0	0	Greenland
Iceland	1	1	2	0	1	1	0	1	1	Iceland
Ireland	3	0	3	6	1	7	6	0	6	Ireland
Italy	0	4	4	0	2	2	1	2	3	Italy
Netherlands	0	3	3	2	3	5	1	3	4	Netherlands
Norway	2	0	2	5	0	5	4	0	4	Norway
Poland	0	2	2	0	2	2	0	2	2	Poland
Portugal	0	4	4	1	3	4	1	4	5	Portugal
Romania	0	5	5	2	6	8	1	1	2	Romania
Russia	1	4	5	0	2	2	1	1	2	Russia
Serbia and Montenegro	0	0	0	0	1	1	0	0	0	Serbia and Montenegro
Slovakia	0	0	0	0	0	0	1	0	1	Slovakia
Spain	1	1	2	0	1	1	0	1	1	Spain
Sweden	1	0	1	1	0	1	6	0	6	Sweden
Switzerland	1	0	1	1	0	1	1	1	2	Switzerland
Turkey	2	7	9	1	7	8	1	5	6	Turkey
Ukraine	0	0	0	0	0	0	0	2	2	Ukraine
United Kingdom	5	6	11	3	3	6	3	4	7	United Kingdom
USSR (former)	1	0	1	1	4	5	1	4	5	USSR (former)
Sub-total	36	47	83	48	48	96	40	42	82	Sub-total
Latin America/Caribbean										
Antigua & Barbuda	1	0	1	1	0	1	0	0	0	Antigua & Barbuda
Argentina	0	6	6	0	7	7	0	5	5	Argentina
Bahamas	1	0	1	0	0	0	0	0	0	Bahamas
Belize	6	0	6	4	0	4	7	0	7	Belize
Brazil	0	2	2	1	1	2	1	2	3	Brazil
Chile	0	1	1	0	1	1	0	4	4	Chile
Colombia	0	2	2	0	1	1	2	1	3	Colombia
Guatemala	0	1	1	0	1	1	0	1	1	Guatemala
Guyana	0	0	0	0	0	0	1	0	1	Guyana
Mexico	12	4	16	11	2	13	4	4	8	Mexico
Peru	0	1	1	0	1	1	0	1	1	Peru
Trinidad & Tobago	1	1	2	1	0	1	0	0	0	Trinidad & Tobago
Sub-total	21	18	39	18	14	32	15	18	33	Sub-total

Table 14B
Full-time International Student Enrolment by Citizenship*

(End of drop period)

Citizenship	2006			2005			2004			Citizenship
	UG	GRAD	Total	UG	GRAD	Total	UG	GRAD	Total	
Middle East & North Africa										
Bahrain	1	0	1	0	0	0	1	0	1	Bahrain
Egypt	6	8	14	6	6	12	4	4	8	Egypt
Iran	2	15	17	1	13	14	1	5	6	Iran
Iraq	1	0	1	1	0	1	0	0	0	Iraq
Israel	0	1	1	1	1	2	2	1	3	Israel
Jordan	3	9	12	1	9	10	0	7	7	Jordan
Kuwait	0	0	0	0	1	1	1	1	2	Kuwait
Lebanon	3	0	3	3	0	3	1	0	1	Lebanon
Libya	0	3	3	0	5	5	0	1	1	Libya
Morocco	0	1	1	0	1	1	0	1	1	Morocco
Oman	1	0	1	1	0	1	2	0	2	Oman
Palestine	0	2	2	0	3	3	0	3	3	Palestine
Saudi Arabia	7	2	9	3	2	5	1	0	1	Saudi Arabia
Syria	0	0	0	0	1	1	0	1	1	Syria
United Arab Emirates	1	0	1	0	0	0	0	0	0	United Arab Emirates
Sub-total	25	41	66	17	42	59	13	24	37	Sub-total
North America										
United States	27	38	65	21	32	53	30	26	56	United States
Sub-total	27	38	65	21	32	53	30	26	56	Sub-total
Pacific Oceania										
Australia	0	0	0	0	1	1	0	1	1	Australia
New Zealand	0	1	1	0	1	1	0	1	1	New Zealand
Sub-total	0	1	1	0	2	2	0	2	2	Sub-total
Sub-Saharan Africa										
Benin	1	0	1	0	0	0	0	0	0	Benin
Burundi	1	0	1	0	0	0	0	0	0	Burundi
Cameroon	0	0	0	0	0	0	1	0	1	Cameroon
Ethiopia	0	1	1	1	0	1	1	0	1	Ethiopia
Gambia	1	0	1	0	0	0	0	0	0	Gambia
Ghana	4	1	5	5	0	5	2	1	3	Ghana
Kenya	2	1	3	0	4	4	0	4	4	Kenya
Malawi	0	0	0	0	1	1	0	1	1	Malawi
Mauritius	0	0	0	1	0	1	1	0	1	Mauritius
Nigeria	17	4	21	13	3	16	14	2	16	Nigeria
South Africa	4	1	5	2	0	2	1	0	1	South Africa
Sudan	2	0	2	0	0	0	0	0	0	Sudan
Tanzania	3	1	4	1	1	2	1	0	1	Tanzania
Uganda	1	0	1	0	0	0	0	0	0	Uganda
Zambia	1	0	1	1	0	1	0	0	0	Zambia
Zimbabwe	18	0	18	4	0	4	2	0	2	Zimbabwe
Unknown - Africa	0	0	0	0	0	0	1	0	1	Unknown - Africa
Sub-total	55	9	64	28	9	37	24	8	32	Sub-total
International Full-time Total	456	371	827	406	349	755	352	288	640	International Full-time Total

* Tables 12 and 13 include data on Canadian citizens and permanent residents; Table 14 includes data on all others (defined as International students).

~ As a result of changes in International and National definitions in 2005 and Postal Code changes in 2004, full-time enrolment totals are no longer comparable to previous years' data. The data for 2003 and 2004 has been restated to reflect these changes.

Table 14C
Part-time International Student Enrolment by Citizenship*
 (End of drop period)

Citizenship	2006			2005			2004			Citizenship
	UG	GRAD	Total	UG	GRAD	Total	UG	GRAD	Total	
Asia										
Bangladesh	2	1	3	2	1	3	6	0	6	Bangladesh
China (People's Republic of)	92	0	92	80	1	81	23	1	24	China (People's Republic of)
India	1	0	1	5	0	5	0	0	0	India
Japan	0	0	0	0	0	0	1	0	1	Japan
Malaysia	0	0	0	1	0	1	1	0	1	Malaysia
Pakistan	1	0	1	0	0	0	1	0	1	Pakistan
Sri Lanka	0	0	0	0	0	0	1	0	1	Sri Lanka
Thailand	0	0	0	2	0	2	0	0	0	Thailand
Sub-total	96	1	97	90	2	92	33	1	34	Sub-total
Europe										
Bulgaria	0	0	0	1	0	1	0	0	0	Bulgaria
Germany	0	0	0	1	0	1	2	0	2	Germany
Norway	0	0	0	1	0	1	0	0	0	Norway
Romania	0	0	0	2	0	2	0	0	0	Romania
Russia	0	0	0	1	0	1	0	0	0	Russia
Turkey	2	0	2	0	0	0	0	0	0	Turkey
United Kingdom	0	1	1	0	0	0	0	0	0	United Kingdom
Sub-total	2	1	3	6	0	6	2	0	2	Sub-total
Latin America/Caribbean										
Mexico	0	0	0	0	0	0	1	0	1	Mexico
Peru	0	0	0	0	1	1	0	0	0	Peru
Sub-total	0	0	0	0	1	1	1	0	1	Sub-total
Middle East & North Africa										
Bahrain	1	0	1	0	0	0	0	0	0	Bahrain
Iran	0	0	0	0	0	0	1	0	1	Iran
Israel	0	0	0	1	0	1	0	0	0	Israel
Jordan	0	0	0	0	0	0	1	0	1	Jordan
Kuwait	1	0	1	1	0	1	0	0	0	Kuwait
Saudi Arabia	0	0	0	1	0	1	0	0	0	Saudi Arabia
Sub-total	2	0	2	3	0	3	2	0	2	Sub-total
North America										
United States	3	0	3	5	0	5	8	0	8	United States
Sub-total	3	0	3	5	0	5	8	0	8	Sub-total
Pacific Oceania										
Australia	1	0	1	0	0	0	0	0	0	Australia
Sub-total	1	0	1	0	0	0	0	0	0	Sub-total
Sub-Saharan Africa										
Burundi	0	0	0	1	0	1	0	0	0	Burundi
Mauritius	1	0	1	0	0	0	0	0	0	Mauritius
Nigeria	0	0	0	1	0	1	2	0	2	Nigeria
Sub-total	1	0	1	2	0	2	2	0	2	Sub-total
International Part-time Total	105	2	107	106	3	109	48	1	49	International Part-time Total

* Tables 12 and 13 include data on Canadian citizens and permanent residents; Table 14 includes data on all others (defined as International students).

Table 15
Fisheries and Marine Institute
Degrees, Diplomas and Certificates Awarded

	2005-2006	2004-2005	2003-2004	2002-2003	2001-2002
School of Fisheries					
Advanced Diplomas	40	35	45	36	37
Diplomas	22	13	25	15	33
Certificates ^	0	0	6	0	12
School of Maritime Studies					
Diplomas	161	144	144	95	73
Certificates ^	129	111	51	97	98
Master of Marine Studies	4	1	2	5	3
Bachelor of Maritime Studies	9	8	3	3	3
Bachelor of Technology	123	92	73	39	41

^ Includes Vocational Certificate and Technical Certificate graduates only.

Table 16
Fisheries and Marine Institute
Enrolment by School and Program

	2006-07	2005-06	2004-05	2003-04	2002-03	2001-02
Diplomas, Certificates and Industrial Response						
<i>Diplomas and Certificates **</i>						
Diplomas	552	631	665	732	650	663
Advanced Diplomas	35	46	48	45	45	38
Certificates	151	138	108	95	83	108
Post-Graduate Certificates	6	4	0	0	0	0
Sub-total	744	819	821	872	778	809
<i>Industrial Response</i>						
Centre for Marine Simulation	*	764	861	1,049	911	541
Offshore Safety and Survival Centre	*	5,866	5,896	4,554	3,819	3,749
School of Maritime Studies	*	219	588	547	320	393
School of Fisheries	*	935	565	574	363	751
Sub-total	*	7,784	7,910	6,724	5,413	5,434
Total Diplomas, Certificates and Industrial Response	*	8,603	8,731	7,596	6,191	6,243
* Totals not yet available.						
Degree Programs						
<i>Graduate</i>						
Master of Marine Studies (Fisheries Resource Management)	4	23	21	21	18	20
<i>Undergraduate</i>						
Bachelor of Maritime Studies	58	28	25	17	16	12
Bachelor of Technology	571	327	292	231	226	186
Total Degree Programs	633	378	338	269	260	218

** Fall enrolments only (includes Degree, Technology and Technician Diploma Programs). Total enrolment for academic year based on program start date - preliminary figures for 2005-06 (includes Vocational Certificate and Technical Certificate programs).

Table 17
Fisheries and Marine Institute
Enrolment by Program and Gender - Diplomas and Certificates

	2006-2007			2005-2006			2004-2005		
	F	M	Total	F	M	Total	F	M	Total
Diploma*									
Primary Technology	33	107	140	29	131	160	39	103	142
Electro-Mechanical Tech. – Term 1**	0	0	0	1	16	17	1	15	16
Electro-Mechanical Tech. – Term 3	1	9	10	1	13	14	2	19	21
Electro-Mechanical Tech. – Term 5	1	13	14	2	16	18	4	14	18
Electronics Technician – Term 1**	3	27	30	3	31	34	1	24	25
Electronics Technician – Term 3	0	18	18	1	21	22	3	28	31
Electronics Technician – Term 5	1	21	22	2	23	25	3	29	32
Food Technology - Term 3	4	2	6	11	2	13	10	3	13
Food Technology – Term 5	10	1	11	9	3	12	5	0	5
Marine Engineering – Yr. 2	3	36	39	1	30	31	3	33	36
Marine Engineering – Yr. 3	5	46	51	1	27	28	2	29	31
Marine Engineering – Work-term	0	1	1	3	27	30	1	24	25
Marine Engineering Technician – Yr. 1**	3	15	18	0	0	0	4	20	24
Marine Environmental Technology – Yr. 2	4	3	7	6	6	12	9	2	11
Marine Environmental Technology – Yr. 3	7	6	13	12	3	15	9	7	16
Marine Engineering Systems Design – Yr. 2	4	9	13	1	11	12	3	5	8
Marine Engineering Systems Design – Yr. 3	1	8	9	2	4	6	0	5	5
Nautical Science – Yr. 1	0	0	0	0	0	0	9	32	41
Nautical Science – Yr. 2	10	35	45	11	35	46	5	43	48
Nautical Science – Yr. 3	5	34	39	11	60	71	0	0	0
Nautical Science – Work-term I	0	1	1	0	1	1	0	4	4
Nautical Science – Work-term II	7	26	33	6	27	33	15	73	88
Naval Architecture – Yr. 2	3	12	15	2	18	20	2	8	10
Naval Architecture – Yr. 3	4	13	17	5	6	11	3	12	15
Sub-total	109	443	552	120	511	631	133	532	665
Advanced Diploma*									
Aquaculture	3	2	5	3	1	4	11	5	16
Integrated Coastal & Ocean Management	7	5	12	9	5	14	2	2	4
Integrated Coastal & Ocean Management Work-term	0	0	0	1	0	1	1	0	1
Food Safety	4	7	11	7	7	14	9	6	15
Food Safety – Work-term	1	1	2	0	0	0	2	2	4
Water Quality	2	2	4	9	3	12	3	5	8
Water Quality – Work-term	1	0	1	1	0	1			
Sub-total	18	17	35	30	16	46	28	20	48
Certificate[^]									
Bridgewatch~	2	33	35	2	47	49	1	23	24
Firefighting Recruitment & Modular Training	4	60	64	1	47	48	4	32	36
Marine Diesel Mechanics	0	31	31	1	22	23	0	24	24
Marine Diesel Mechanics – Work-term II	0	1	1	0	1	1	0	1	1
Offshore Structural Steel/Plate Fitter	0	15	15	0	16	16	0	23	23
Offshore Structural Steel/Plate Fitter - Workterm	0	0	0	0	1	1			
Remote Operated Vehicles (ROV)	0	5	5						
Sub-total	6	145	151	4	134	138	5	103	108
Post-Graduate Certificate									
Quality Management	5	1	6	3	1	4	0	0	0
Sub-total	5	1	6	3	1	4	0	0	0
Total	138	606	744	157	662	819	166	655	821

* Fall enrolments only (includes Technology and Technician Diploma programs).

** Enrolment includes winter 2005-06 enrolments for these programs with mid-year start dates.

[^] Total enrolment for academic year for programs with multiple intakes – preliminary figures for 2006-07 (includes Vocational Certificate and Technical Certificate programs).

~ In 2003-04, there is a name change to the Pre-sea Deckhand. The new name henceforth is Bridgewatch.

Financial Profile

Financial Profile

Notes

The figures for University Operations are extracted from the Consolidated Financial Statements and the Unaudited Supporting Schedules of the annual audited statements.

Departmental expenditures include the cost of fringe benefits, staff recruitment and staff settlement expenses.

Note 1: Faculty of Medicine includes the operating costs for physical plant and technical services.

Note 2: Figures for the Marine Institute include costs for transportation, marine and operational building services. Figures for general building services such as heat and light, and snow clearing, which are provided by the provincial Department of Works, Services and Transportation, are not included.

Note 3: The figures for Sir Wilfred Grenfell College include operating costs for physical plant.

Note 4: Expenditures for Technical Services are netted against internal recoveries.

Figures may vary from audited financial statements due to restatement of prior years' figures if required.

Total Expenditures from Operations 2001-02 to 2005-06

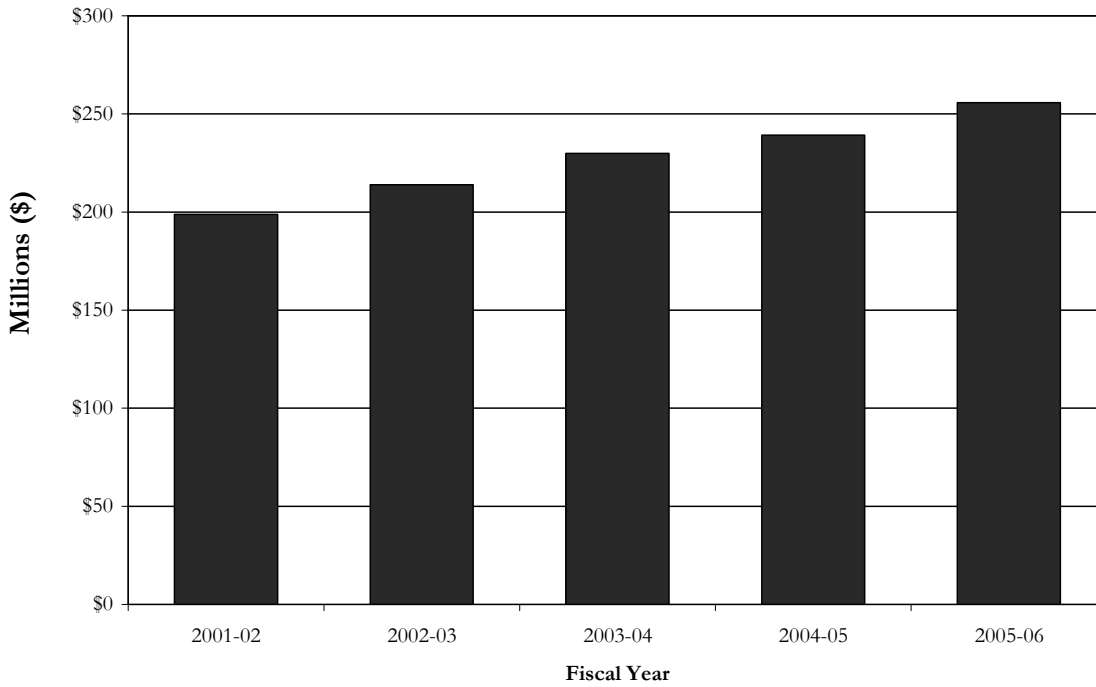

Net Expenditures by Object: 2005-06

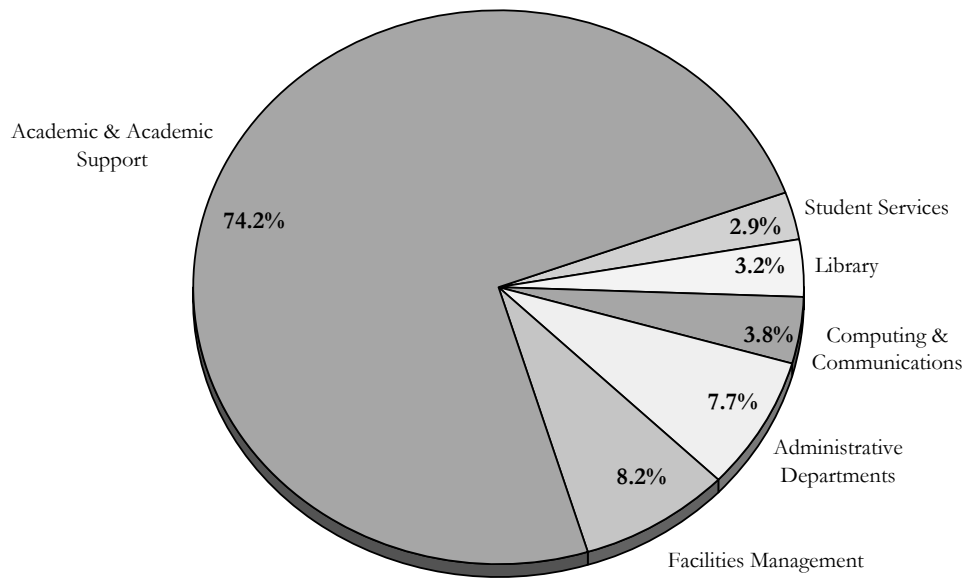

Table 18A
Total Gross Expenditures by Faculty and School
Operations
for the Five Year Period Ending 31 March 2006

Reflects gross departmental expenditures	2005-06	2004-05	2003-04	2002-03	2001-02	
FACULTIES						(\$000)
Arts	24,983	23,792	23,361	21,841	21,214	
Business Administration	8,485	8,390	7,953	7,169	6,055	
Education	8,030	7,924	7,478	6,847	6,306	
Engineering & Applied Science	9,070	7,993	7,970	7,337	6,765	
Medicine	27,815	26,728	25,524	23,795	22,778	Note 1*
Science	33,655	32,052	31,237	29,555	28,473	
SCHOOLS/DIVISIONS						
Distance Education & Learning Technologies	3,831	3,571	3,460	3,454	3,298	
Graduate Studies	4,221	3,910	3,579	3,412	3,338	
Human Kinetics & Recreation	2,901	2,754	2,584	2,397	2,328	
Lifelong Learning	922	1,126	1,125	1,299	1,753	
Music	2,293	2,065	2,004	1,941	1,678	
Nursing	4,040	3,894	3,667	3,116	2,848	
Pharmacy	1,677	1,614	1,541	1,370	1,199	
Social Work	2,155	2,108	2,014	1,985	1,861	
OTHER DIVISIONS						
Animal Care Unit	1,207	636	664	502	305	
CREAIT**	453	93	--	--	--	
Fisheries & Marine Institute	29,223	27,089	26,411	23,248	20,595	Note 2*
Harris Centre	275	236	49	--	--	
Labrador Institute	391	409	373	287	148	
Oil & Gas Development Partnership	251	474	511	175	--	
Sir Wilfred Grenfell College	16,072	15,008	14,247	13,402	12,468	Note 3*
Technical Services	2,668	2,742	2,795	2,524	2,331	Note 4*
SUPPORT SERVICES						
Administrative Departments	19,195	17,140	16,106	15,589	14,488	
Computing & Communications	11,349	9,985	9,983	9,370	7,688	
Facilities Management	20,179	18,491	17,044	16,235	14,872	
Library	13,210	12,274	12,226	11,616	10,887	
Student Services	7,165	6,643	5,955	5,459	5,117	
Total *	255,716	239,141	229,861	213,925	198,793	

*See notes at beginning of this section.

**Core Research Equipment & Instrument Training Network

Table 18B
Gross *Salary* Expenditures by Faculty and School
Operations
for the Five Year Period Ending 31 March 2006

Reflects gross departmental expenditures	2005-06	2004-05	2003-04	2002-03	2001-02	
FACULTIES						
	(\$000)					
Arts	22,875	22,164	21,849	20,482	19,920	
Business Administration	7,578	7,377	6,931	6,052	5,958	
Education	7,079	7,118	6,720	6,108	5,791	
Engineering & Applied Science	7,423	7,078	7,193	6,508	6,164	
Medicine	22,250	21,102	19,913	18,116	17,604	Note 1*
Science	30,557	29,579	29,225	27,541	26,522	
SCHOOLS/DIVISIONS						
Distance Education & Learning Technologies	3,549	3,570	3,450	2,856	2,662	
Graduate Studies	1,066	1,010	879	830	798	
Human Kinetics & Recreation	2,063	1,951	1,826	1,597	1,564	
Lifelong Learning	725	828	833	1,370	1,385	
Music	2,101	1,963	1,890	1,744	1,561	
Nursing	3,633	3,629	3,425	2,924	2,697	
Pharmacy	1,472	1,386	1,336	1,174	995	
Social Work	2,047	2,045	1,952	1,874	1,699	
OTHER DIVISIONS						
Animal Care Unit	732	706	694	573	338	
CREAIT	388	91	--	--	--	
Fisheries & Marine Institute	19,686	19,171	18,410	16,466	14,913	Note 2*
Harris Centre	203	179	11	--	--	
Labrador Institute	281	287	280	195	68	
Oil & Gas Development Partnership	125	239	251	50	--	
Sir Wilfred Grenfell College	13,235	12,652	12,065	11,174	10,540	Note 3*
Technical Services	4,410	4,215	4,183	3,991	3,425	Note 4*
SUPPORT SERVICES						
Administrative Departments	14,720	13,950	12,798	12,237	10,710	
Computing & Communications	5,205	4,698	4,419	4,281	3,928	
Facilities Management	11,803	11,719	11,065	10,357	9,849	
Library	6,953	6,797	6,619	6,059	5,769	
Student Services	4,819	4,429	4,079	3,469	3,385	
Total *	196,978	189,933	182,296	168,028	158,245	

*See notes at beginning of this section.

**Core Research Equipment & Instrument Training Network

Table 18C
Gross Operating Expenditures by Faculty and School
Operations
for the Five Year Period Ending 31 March 2006

Reflects gross departmental expenditures	2005-06	2004-05	2003-04	2002-03	2001-02	
FACULTIES						
	(\$000)					
Arts	1,860	1,581	1,493	1,334	1,158	
Business Administration	866	803	889	1,088	61	
Education	825	730	686	617	501	
Engineering & Applied Science	1,198	781	762	813	469	
Medicine	5,314	5,499	5,502	5,553	4,953	Note 1*
Science	2,688	2,083	1,837	1,568	1,347	
SCHOOLS/DIVISIONS						
Distance Education & Learning Technologies	(23)	(186)	(11)	112	331	
Graduate Studies	3,155	2,900	2,698	2,558	2,524	
Human Kinetics & Recreation	790	741	697	776	669	
Lifelong Learning	197	298	291	351	365	
Music	138	101	106	85	96	
Nursing	397	230	242	183	122	
Pharmacy	176	208	181	185	159	
Social Work	108	60	62	111	135	
OTHER DIVISIONS						
Animal Care Unit	227	(243)	(228)	(73)	(61)	
CREAIT**	53	2	--	--	--	
Fisheries & Marine Institute	8,086	7,307	7,193	6,424	4,857	Note 2*
Harris Centre	66	58	38	--	--	
Labrador Institute	110	122	93	92	80	
Oil & Gas Development Partnership	125	233	250	85	--	
Sir Wilfred Grenfell College	2,351	2,008	1,923	1,948	1,645	Note 3*
Technical Services	(1,872)	(1,778)	(1,753)	(1,562)	(1,216)	Note 4*
SUPPORT SERVICES						
Administrative Departments	3,928	2,606	2,974	2,648	2,488	
Computing & Communications	3,995	4,274	4,383	4,576	2,299	
Facilities Management	6,427	4,752	4,017	4,158	3,392	
Library	6,212	5,389	5,378	5,366	5,089	
Student Services	2,148	2,119	1,789	1,968	1,609	
Total *	49,545	42,678	41,492	40,964	33,072	

*See notes at beginning of this section.

**Core Research Equipment & Instrument Training Network

Table 18D
Gross *Capital* Expenditures by Faculty and School
Operations
for the Five Year Period Ending 31 March 2006

Reflects gross departmental expenditures	2005-06	2004-05	2003-04	2002-03	2001-02	
FACULTIES				(\$000)		
Arts	246	47	19	25	136	
Business Administration	42	210	133	29	36	
Education	126	76	72	122	14	
Engineering & Applied Science	449	135	15	16	132	
Medicine	251	127	109	126	221	Note 1*
Science	411	391	175	446	604	
SCHOOLS/DIVISIONS						
Distance Education & Learning Technologies	305	187	21	61	37	
Graduate Studies	--	--	2	24	16	
Human Kinetics & Recreation	48	61	61	24	95	
Lifelong Learning	1	--	1	3	271	
Music	53	1	8	112	21	
Nursing	11	34	--	9	29	
Pharmacy	28	20	24	11	45	
Social Work	--	3	--	0	27	
OTHER DIVISIONS						
Animal Care Unit	249	173	198	2	28	
CREAIT**	12	--	--	--	--	
Fisheries & Marine Institute	1,451	611	808	358	825	Note 2*
Harris Centre	5	--	--	--	--	
Labrador Institute	--	--	--	0	0	
Oil & Gas Development Partnership	--	2	10	40	--	
Sir Wilfred Grenfell College	486	347	259	280	283	Note 3*
Technical Services	131	306	365	95	122	Note 4*
SUPPORT SERVICES						
Administrative Departments	547	583	334	704	1,290	
Computing & Communications	2,149	1,014	1,181	513	1,461	
Facilities Management	1,949	2,020	1,962	1,720	1,631	
Library	45	87	229	191	29	
Student Services	198	95	87	22	123	
Total *	9,193	6,530	6,073	4,933	7,476	

*See notes at beginning of this section.

**Core Research Equipment & Instrument Training Network

Table 19
Schedule of Revenue and Net Expenditures[^]
Operations
for the Five Year Period Ending 31 March 2006

(\$000)										
REVENUE										
	2005-06		2004-05		2003-04		2002-03		2001-02	
	%	\$	%	\$	%	\$	%	\$	%	\$
Government Grants	73	191,713	72	174,395	72	165,991	70	148,086	70	133,505
Student Fees	21	54,765	21	52,279	22	49,984	23	48,348	25	47,494
Investment Income	1	1,998	1	1,572	0	1,519	1	1,043	1	1,815
Other	5	14,781	6	15,520	6	13,566	6	13,496	4	8,722
Total Revenue	100	263,257	100	243,766	100	231,060	100	210,973	100	191,536
EXPENDITURES										
ACADEMIC										
Animal Care Unit	1	1,207	0	636	0	665	0	502	0	305
CREAIT**	0	446	0	93	0	--	0	--	0	--
Distance Education & Learning Technologies	1	3,541	2	3,430	2	3,448	1	3,029	2	3,068
Division of Lifelong Learning	0	922	1	1,126	0	1,125	1	1,673	1	1,719
Faculty of Arts	10	24,936	10	23,774	11	23,351	11	21,836	11	21,086
Faculty of Business Administration	3	8,410	4	8,247	3	7,825	3	7,163	3	6,035
Faculty of Education	3	7,984	3	7,872	3	7,418	3	6,838	3	6,297
Faculty of Engineering & Applied Science	4	8,804	3	7,963	4	7,967	4	7,333	4	6,640
Faculty of Medicine	11	26,911	11	25,739	11	24,493	11	22,748	12	21,722
Faculty of Science	14	33,429	14	31,954	14	31,140	14	29,083	15	27,935
Fisheries & Marine Institute	12	28,014	12	26,594	12	25,715	11	22,944	11	19,866
Harris Centre	0	270	0	237	0	49	0	--	0	--
Labrador Institute	0	391	0	409	0	373	0	287	0	148
Oil & Gas Development Partnership	0	251	0	472	0	508	0	175	0	--
School of Human Kinetics & Recreation	1	2,876	1	2,701	1	2,536	1	2,391	1	2,235
School of Graduate Studies	2	4,221	2	3,910	2	3,579	2	3,412	2	3,325
School of Music	1	2,265	1	2,064	1	1,996	1	1,941	1	1,662
School of Nursing	2	4,030	2	3,889	2	3,667	2	3,110	1	2,819
School of Pharmacy	1	1,661	1	1,602	1	1,528	1	1,360	1	1,175
School of Social Work	1	2,155	1	2,105	1	2,014	1	1,985	1	1,836
Sir Wilfred Grenfell College	6	15,537	6	14,537	6	13,822	6	13,030	6	12,042
Technical Services	1	2,582	1	2,456	1	2,445	1	2,472	1	2,213
Total Academic Expenditures	74	180,843	75	171,810	75	165,664	74	153,312	76	142,128
SUPPORT SERVICES										
Administrative Departments	8	18,792	7	16,872	7	15,922	8	15,367	8	14,053
Computing & Communications	4	9,324	4	9,006	4	9,046	4	9,041	3	6,334
Facilities Management	8	19,939	8	18,245	8	16,883	8	16,136	8	14,511
Library	3	7,896	3	7,770	3	7,749	3	6,949	3	6,377
Student Services		7,094	3	6,635	3	5,947		5,441	2	5,068
	3						3			
Total Support Services	26	63,045	25	58,528	25	55,547	26	52,934	24	46,343
Total Expenditures	100	243,888	100	230,338	100	221,211	100	206,246	100	188,471
Net Revenues over Expenditures before Interfund Transfers and Appropriations		19,369		13,428		9,849		4,727		3,065
Less: Misc. adjustments to carryover		(3,449)		--		--		--		--
Interfund Transfers		(10,771)		(9,205)		(8,249)		(5,489)		(6,255)
Vacation Pay		239		(262)		(721)		(763)		(901)
Employee Benefits		(5,180)		(3,283)		(23,992)		(2,750)		(3,482)
Add: Fund balance beginning of year		(75,544)		(76,222)		(53,109)		(48,834)		(41,261)
Closing Operations Balance *		(75,336)		(75,544)		(76,222)		(53,109)		(48,834)

[^] Reflects net departmental expenditures after capitalization of fixed assets and library collections.

*See notes at beginning of this section, especially note 5.

**Core Research Equipment & Instrument Training Network

Table 20
Schedule of Revenue and Net Expenditures by Object[^]
Operations
for the Five Year Period Ending 31 March 2006

	2005-06		2004-05		2003-04		2002-03		2001-02	
	%	\$000	%	\$000	%	\$000	%	\$000	%	\$000
REVENUE										
Government Grants	73	191,713	72	174,395	72	165,991	70	148,086	70	133,505
Student Fees	21	54,765	21	52,279	22	49,984	23	48,348	25	47,494
Investment Income	1	1,998	1	1,572	0	1,519	1	1,043	1	1,815
Other	5	14,781	6	15,520	6	13,566	6	13,496	4	8,722
Total Revenue	100	263,257	100	243,766	100	231,060	100	210,973	100	191,536
EXPENDITURES										
Salaries & employee benefits	81	196,993	83	189,933	82	182,299	82	168,028	84	158,245
Travel	3	6,184	2	5,431	2	5,273	3	5,458	3	5,444
Materials & supplies	6	14,006	5	10,438	5	10,626	5	10,046	5	9,844
Building renovations	2	4,404	1	3,348	1	3,160	1	2,611	1	2,843
Library acquisitions	0	506	0	547	0	556	0	567	0	266
Scholarships & bursaries	2	5,630	2	5,421	2	4,632	2	4,867	2	4,500
Utilities	6	15,160	6	13,158	6	12,352	6	12,580	6	11,477
Furniture & equipment	1	1,671	1	1,547	1	1,483	1	1,331	1	1,110
Externally contracted services	3	8,195	3	7,961	4	7,624	4	8,810	4	6,763
Professional fees	2	4,256	2	3,605	2	3,556	1	2,913	1	2,124
Other	0	1,111	1	2,369	1	2,252	1	1,933	1	1,506
External cost recoveries	(6)	(14,228)	(6)	(13,420)	(6)	(12,602)	(6)	(12,898)	(8)	(15,651)
Total Expenditures	100	243,888	100	230,338	100	221,211	100	206,246	100	188,471
Net Revenues over Expenditures before Interfund Transfers and Appropriations		19,369		13,428		9,849		4,727		3,065
Less: Misc. adjustments to carryover		(3,449)								
Interfund Transfers		(10,771)		(9,205)		(8,249)		(5,489)		(6,255)
Vacation Pay		239		(262)		(721)		(763)		(901)
Employee Benefits		(5,180)		(3,283)		(23,992)		(2,750)		(3,482)
Add: Fund balance beginning of year		(75,544)		(76,222)		(53,109)		(48,834)		(41,261)
Closing Operations Balance *		<u>(75,336)</u>		<u>(75,544)</u>		<u>(76,222)</u>		<u>(53,109)</u>		<u>(48,834)</u>

[^] Reflects net departmental expenditures after capitalization of fixed assets and library collections.

* See notes at beginning of this section.

Table 21
Schedule of Tuition Fees for the Period 2001-02 to 2005-06

	2005-06	2004-05	2003-04	2002-03	2001-02
Domestic Undergraduate per course					
1 Course	\$255	\$255	\$255	\$267	\$297
2 Courses	510	510	510	534	594
3 Courses	765	765	765	801	891
4 Courses	1,020	1,020	1,020	1,068	1,188
5 Courses (full course load per semester)	1,275	1,275	1,275	1,335	1,485
International Undergraduate per course~					
1 Course	880	880	800	660	660
2 Courses	1,760	1,760	1,600	1,320	1,320
3 Courses	2,640	2,640	2,400	1,980	1,980
4 Courses	3,520	3,520	3,200	2,640	2,640
5 Courses (full course load per semester)	4,400	4,400	4,000	3,300	3,300
Domestic Graduate					
Master's f/t – Plan C (3 semesters)	1,010	1,010	1,010	1,063	1,181
Master's f/t – Plan A (6 semesters)	733	733	733	772	858
Master's p/t – Plan B (9 semesters)	486	486	486	512	569
PhD (9 semesters)	911	911	911	959	1,065
Graduate diploma (9 semesters)	323	323	323	340	378
Postgrad (Residents and Interns)	500	500	500	500	500
Master's in Business Administration (Executive Option) (4 semesters)	7,000		7,000	--	--
Master's in Oil and Gas Studies	10,500 (3 semesters)	10,500 (3 semesters)	31,500 (1 semester)	--	--
Master's of Science in Medicine (6 semesters)	2,000	2,000	--	--	--
PhD (for students admitted after Sept. 1, 2004)	683		959	--	--
International Graduate					
Master's f/t – Plan C (3 semesters)	1,312	1,312	1,312	1,312	1,312
Master's f/t – Plan A (6 semesters)	953	953	953	953	953
Master's p/t – Plan B (9 semesters)	632	632	632	632	632
PhD (9 semesters)	1,183	1,183	1,183	1,183	1,183
Graduate diploma (9 semesters)*	420	420	420	420	420
Master's in Business Administration (Executive Option) (4 semesters)	7,000		7,000	--	--
Master's in Oil and Gas Studies	10,500 (3 semesters)	10,500 (3 semesters)	31,500 (1 semester)	--	--
Master's of Science in Medicine (6 semesters)	2,000	2,000	--	--	--
PhD (for students admitted after Sept. 1, 2004)	887		1,183	--	--
Domestic Continuance Fees					
Master's continuance	8.15% of total program fee for Plan A (students admitted after Sept. 1, 2004)	334	334	352	391
PhD continuance	8.15% of total program fee (students admitted after Sept. 1, 2004)	570	570	600	667
Graduate Diploma continuance	8.15% of total program fee (students admitted after Sept. 1, 2004)	162	162	170	189
International Continuance Fees					
Master's continuance	8.15% of total program fee for Plan A (students admitted after Sept. 1, 2004)	434	434	434	434
PhD continuance	8.15% of total program fee (students admitted after Sept. 1, 2004)	741	741	741	741
Graduate Diploma continuance	8.15% of total program fee (students admitted after Sept. 1, 2004)	210	210	210	210

^ In 2001-02 fees for graduate students from Canada were rolled back, creating a differential in Domestic graduate fees and International graduate fees that did not previously exist.

~ International tuition fees are for entrance students – students enrolled since Septemeber 2003

Research Profile

Research Profile

Notes

1. The data used in these tables have been compiled from the records of the Office of Research, which publishes an annual *Inventory of Sponsored Projects* of funded research projects after circulating preliminary lists to faculties and departments for crosschecking. Copies of the *Inventory of Sponsored Projects* are available from the Office of Research and on-line at www.mun.ca/research. The Office of Research figures are derived from notices of awards sent to successful applicants. In some cases, researchers receive more or less money in a given year than is originally pledged and recorded.
2. The Office of Research also tracks non-financial external support for University research - such items include free supplies involved in experiments, access to off-campus equipment, computer or other facilities and ship-time for researchers at sea.
3. Included in the 'Other' category are grants and/or awards for:

Conferences/workshops/symposia	Equipment
Fellowship	General support awards
Infrastructure	In-kind
Scholarship	Ship time
Studentship	Research chairs
Research personnel awards	Travel

4. In addition to the standard operating grant, the category of Operating Grants includes the following:

Collaborative project grants	Collaborative special projects
Lithoprobe	Development
Partnership	Publication
Strategic	Team

5. In-kind is not regarded as a funding category. Instead, it is recorded as a type of funding like cash. All in-kind counts have already been included in the various funding categories. For example, if a sponsor provides an in-kind contribution as an operating grant, one operating grant is counted. In 2005-06, there were 77 in-kind awards.
6. The amounts reported under operating grants for the Federal Government and the Ocean Sciences Centre includes the full value of the 2005-06 amount (\$3,600,000) awarded for AquaNet, a Network funded under the Networks of Centres of Excellence Program.
7. Revenue earned by the Marine Institute for industry response, and applied research and development activities is not included in this report.
8. Operating Grants are awarded to individuals or teams to cover part or all of the direct costs of particular research projects. They often include provisions for salaries paid to graduate students and other assistants, the University's share of fringe benefits costs, and the expense of materials, technical services, field travel and computing.
9. Operating Contracts are similar to operating grants but involve a contractual agreement that is more formal than the terms of a conventional grant. By means of a contract, the sponsor normally acquires an interest in the results of the research and can enforce strict time, scope and reporting requirements; University policy, however, is that investigators retain the right to publish, subject to a reasonable deferral period.
10. There is a difference in award counts in Tables 22 and 24; Table 22 counts *actual awards* whereas Table 24 counts the *contributions from the various sponsor categories*. For example, an award provided by two sponsors would be counted as one award in Table 22, but as two contributions in Table 24. As a result, the total number of award counts for Table 24 for 2005-06 is 60 higher than for Table 22.

Sources of External Research Funding 2005-06

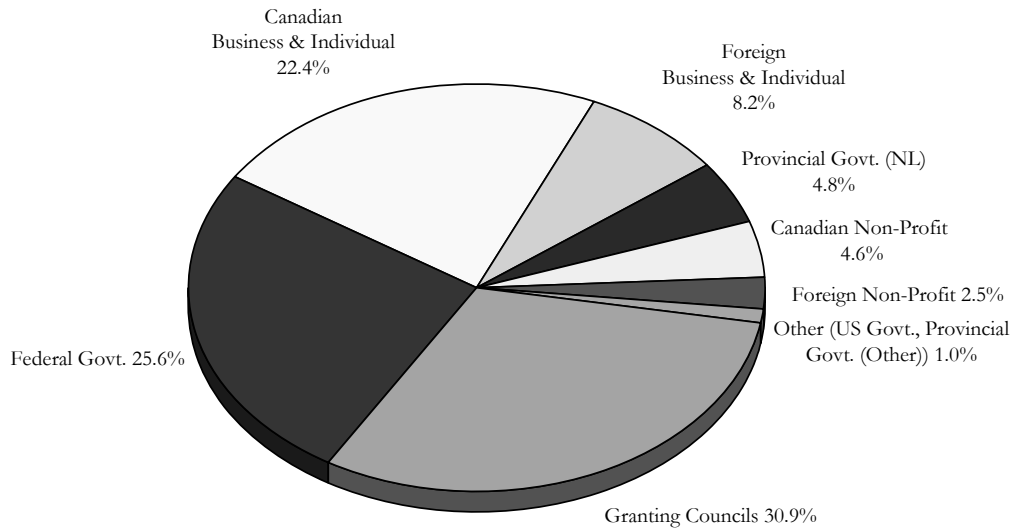

Research Support By Type 2005-06

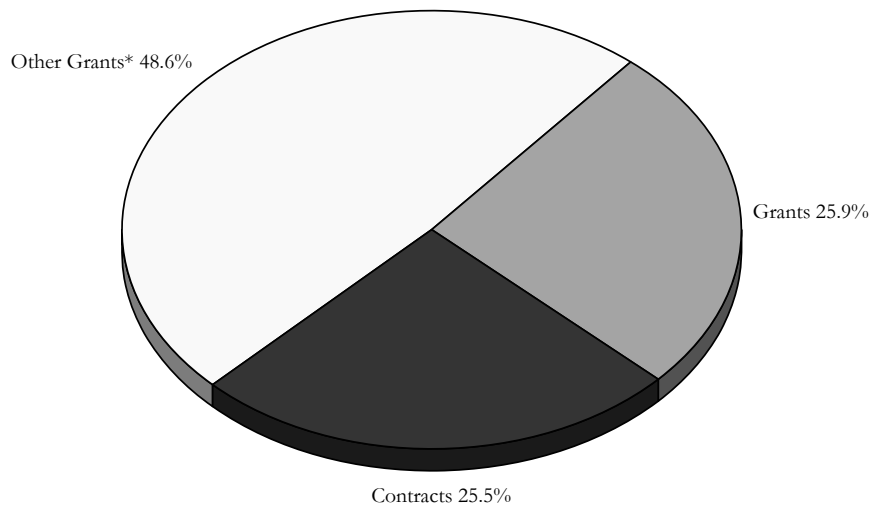

* Other Grants include chairs, conferences/workshops/symposia, general support grants, infrastructure, research personnel awards, travel, equipment, and in-kind support.

Table 22A
Total External Research Support by Department 2001-02 to 2005-06

Faculty	2005-06		2004-05		2003-04		2002-03		2001-02	
	#	\$	#	\$	#	\$	#	\$	#	\$
ARTS										
Dean's Office	0	0	1	6,047	1	6,047	2	175,485	2	188,790
Anthropology	18	890,132	22	1,212,444	24	767,412	17	875,780	26	1,169,000
Classics	0	0	0	0	1	8,583	2	24,095	5	48,786
Economics	2	7,852	1	8,000	1	4,356	1	6,474	7	254,659
English	3	19,300	0	0	4	20,820	5	16,604	4	11,945
Folklore	0	0	0	0	2	3,080	4	25,385	4	30,669
French & Spanish	1	9,044	2	8,867	2	11,546	1	933	1	715
Geography	26	600,521	16	323,190	21	341,094	14	173,998	10	102,785
German & Russian	1	8,803	1	780	0	0	0	0	1	6,521
History	8	719,286	7	745,634	9	891,428	8	813,198	15	773,781
Linguistics	14	593,338	12	405,325	5	68,226	2	36,941	3	37,439
Philosophy	1	25,000	0	0	0	0	1	10,000	0	0
Political Science	5	129,667	5	243,766	6	195,840	3	34,185	5	34,185
Public Policy Research Centre	0	0	0	0	3	299,905	6	273,632	6	158,638
Religious Studies	0	0	0	0	1	12,561	3	73,434	4	29,965
Sociology	15	591,807	11	442,945	7	708,149	6	244,267	8	211,274
Women's Studies	0	0	0	0	0	0	0	0	0	0
ARTS Total	94	3,594,750	78	3,396,998	87	3,339,047	75	2,784,411	101	3,059,152
BUSINESS	18	1,096,300	19	1,123,935	17	1,397,780	14	1,005,496	14	630,256
EDUCATION	7	318,820	7	195,746	13	656,763	10	189,043	7	74,290
ENGINEERING	94	7,967,722	86	8,815,395	67	5,760,510	55	2,435,011	57	2,413,628
MEDICINE	305	13,851,453	305	13,833,069	274	10,784,945	264	9,617,087	259	8,925,329
SCIENCE										
Dean's Office	0	0	1	10,000	0	0	1	5,000	0	0
Biochemistry	45	3,884,757	44	1,912,082	45	3,012,990	45	1,352,125	38	1,543,954
Biology	35	740,254	37	745,843	44	922,702	39	1,248,615	45	1,085,712
Chemistry	21	1,280,599	25	2,309,179	19	798,208	21	633,960	23	638,275
Computer Science	11	187,384	10	370,121	8	329,341	10	364,404	9	282,458
Earth Science/ CERR	52	13,576,528	41	12,937,679	45	11,421,445	45	7,091,739	44	6,360,798
Math & Statistics	29	502,018	29	413,383	25	361,940	24	322,364	24	304,760
OSC	46	6,521,240	37	6,203,312	37	6,362,269	37	5,153,598	40	5,238,610
Physics	37	1,629,016	32	1,577,113	23	1,791,936	34	5,304,475	32	2,619,844
Psychology	24	1,181,925	25	1,299,940	34	1,447,003	26	722,026	30	746,250
SCIENCE Total	300	29,503,721	281	27,778,652	280	26,447,834	282	22,198,306	285	18,820,661
SCHOOLS										
Continuing Education	0	0	0	0	0	0	2	126,060	0	0
Graduate Studies	18	1,629,850	23	1,283,907	14	1,208,861	6	15,954	0	0
Human Kinetics & Recreation	3	42,814	2	119,500	0	0	5	112,291	7	57,032
Music	9	976,642	6	533,247	9	335,515	4	321,069	0	0
Nursing	14	441,680	9	1,277,720	7	407,547	9	449,480	18	686,357
Pharmacy	12	194,730	10	226,061	11	263,486	14	326,400	11	213,067
Social Work	16	281,991	11	288,725	12	317,341	6	373,203	3	127,450
SCHOOLS Total	72	3,567,707	61	3,729,160	53	2,532,750	46	1,724,457	39	1,083,906
MARINE INSTITUTE	76	6,786,699	83	5,708,120	69	4,582,226	57	3,752,211	45	5,245,867
SIR WILFRED GRENFELL COLLEGE	13	668,671	24	218,302	8	75,833	6	97,756	5	46,930
Other units (Table 23A)	112	22,760,947	116	16,810,461	114	18,357,326	86	7,275,053	82	7,962,479
Total	1,091	90,116,790	1,060	81,609,838	982	73,935,014	895	51,078,831	894	48,262,498

See notes at beginning of this section.

Table 22B
Operating Grants by Department 2001-02 to 2005-06

Faculty	2005-06		2004-05		2003-04		2002-03		2001-02	
	#	\$	#	\$	#	\$	#	\$	#	\$
ARTS										
Dean's Office	0	0	0	0	0	0	0	0	0	0
Anthropology	10	453,940	11	473,659	14	404,539	9	435,809	17	660,625
Classics	0	0	0	0	1	8,583	2	24,095	5	48,786
Economics	2	7,852	1	8,000	1	4,356	1	6,474	5	203,944
English	3	19,300	0	0	3	20,040	3	14,738	1	9,800
Folklore	0	0	0	0	1	2,300	2	23,519	3	29,954
French & Spanish	1	9,044	1	8,087	1	10,766	0	0	0	0
Geography	23	471,567	13	306,630	11	166,028	5	99,818	6	87,490
German & Russian	1	8,803	0	0	0	0	0	0	1	6,521
History	5	324,634	2	248,258	5	539,404	4	710,400	6	732,648
Linguistics	9	378,548	9	310,613	3	65,984	1	26,941	2	36,903
Philosophy	1	25,000	0	0	0	0	0	0	0	0
Political Science	4	24,667	3	47,986	4	45,060	1	4,185	3	14,185
Public Policy Research Centre	0	0	0	0	0	0	1	26,962	1	26,439
Religious Studies	0	0	0	0	1	12,561	3	73,434	3	29,250
Sociology	13	538,807	10	399,945	7	708,149	5	203,767	6	169,866
Women's Studies	0	0	0	0	0	0	0	0	0	0
ARTS Total	72	2,262,162	50	1,803,178	52	1,987,770	37	1,650,142	59	2,056,411
BUSINESS	10	253,180	6	148,233	6	165,633	6	222,373	8	187,198
EDUCATION	7	318,820	5	174,000	11	617,438	7	139,700	3	70,000
ENGINEERING	62	1,665,766	59	1,524,495	48	1,212,803	37	998,521	39	1,034,911
MEDICINE	138	6,421,542	148	6,829,947	131	5,165,913	122	4,932,681	134	4,360,587
SCIENCE										
Dean's Office	0	0	0	0	0	0	1	5,000	0	0
Biochemistry	24	1,004,250	20	865,471	19	915,886	22	965,289	19	771,548
Biology	20	331,473	21	393,685	21	448,972	18	584,053	23	694,583
Chemistry	15	548,175	13	522,972	13	537,948	16	600,229	18	569,347
Computer Science	9	181,170	9	167,170	8	127,170	9	168,230	9	155,445
Earth Science/CERR	32	1,008,152	23	637,463	28	921,542	26	986,961	34	1,275,983
Math & Statistics	26	404,970	26	359,823	25	361,940	20	307,540	19	269,814
OSC ^	20	4,501,746	19	4,257,752	19	4,300,234	17	4,225,728	17	4,322,064
Physics	18	482,750	18	542,275	16	426,045	20	673,730	21	800,094
Psychology	19	733,622	20	836,187	23	872,780	15	549,335	19	494,577
SCIENCE Total	183	9,196,308	169	8,582,798	172	8,912,517	164	9,066,095	179	9,353,455
SCHOOLS										
Continuing Education	0	0	0	0	0	0	0	0	0	0
Graduate Studies	3	2,790	8	20,291	2	4,322	6	15,954	0	0
Human Kinetics & Recreation	2	42,000	2	119,500	0	0	2	33,260	3	47,761
Music	4	423,727	1	11,298	3	23,492	2	95,443	0	0
Nursing	10	171,123	6	97,823	6	229,308	8	301,942	17	510,857
Pharmacy	7	160,178	3	132,157	4	172,986	6	201,304	2	99,288
Social Work	13	189,387	11	201,865	9	162,286	3	263,875	0	0
SCHOOLS Total	39	989,205	31	582,934	24	592,394	27	911,778	22	657,906
MARINE INSTITUTE	2	54,000	5	124,632	2	55,472	1	30,000	2	40,425
SIR WILFRED GRENFELL COLLEGE	9	96,607	17	144,687	8	75,833	5	60,756	5	46,930
Other units (Table 23B)	4	2,067,338	5	144,500	5	164,456	7	92,978	10	292,025
Total	526	23,324,928	495	20,059,404	459	18,950,229	413	18,105,024	461	18,099,848

^ The amounts reported under operating grants for the Federal Government and the Ocean Sciences Centre include the full value of the 2004-05 amount (\$3,600,000) awarded for AquaNet, a Network funded under the Networks of Centres of Excellence Program.

Table 22C
Operating Contracts by Department 2001-02 to 2005-06

Faculty	2005-06		2004-05		2003-04		2002-03		2001-02	
	#	\$	#	\$	#	\$	#	\$	#	\$
ARTS										
Dean's Office	0	0	1	6,047	1	6,047	2	175,485	2	188,790
Anthropology	2	51,042	3	83,565	5	62,780	2	11,856	3	41,874
Classics	0	0	0	0	0	0	0	0	0	0
Economics	0	0	0	0	0	0	0	0	0	0
English	0	0	0	0	0	0	0	0	0	0
Folklore	0	0	0	0	0	0	0	0	0	0
French & Spanish	0	0	0	0	0	0	0	0	0	0
Geography	2	67,000	1	15,000	7	92,805	7	71,315	2	13,847
German & Russian	0	0	0	0	0	0	0	0	0	0
History	0	0	0	0	0	0	0	0	0	0
Linguistics	1	9,553	1	9,553	0	0	0	0	0	0
Philosophy	0	0	0	0	0	0	0	0	0	0
Political Science	1	105,000	1	195,000	1	150,000	0	0	0	0
Public Policy Research Centre	0	0	0	0	3	299,905	3	86,874	5	132,199
Religious Studies	0	0	0	0	0	0	0	0	0	0
Sociology	1	10,000	0	0	0	0	0	0	0	0
Women's Studies	0	0	0	0	0	0	0	0	0	0
ARTS Total	7	242,595	7	309,165	17	611,537	14	345,530	12	376,710
BUSINESS	7	795,145	9	790,990	9	934,965	6	565,021	5	240,973
EDUCATION	0	0	1	6,745	2	39,325	2	48,410	0	0
ENGINEERING	18	910,103	11	1,140,020	5	871,150	11	289,374	16	597,777
MEDICINE	111	4,281,256	110	4,618,187	110	3,505,494	110	3,444,695	96	3,059,460
SCIENCE										
Dean's Office	0	0	0	0	0	0	0	0	0	0
Biochemistry	8	102,795	11	66,544	10	126,652	9	103,290	6	410,695
Biology	9	113,887	13	138,439	19	320,256	19	652,308	17	362,698
Chemistry	0	0	0	0	0	0	0	0	0	0
Computer Science	1	5,400	0	0	0	0	0	0	0	0
Earth Science/CERR	5	990,790	5	975,298	6	1,576,178	5	274,986	1	6,000
Math & Statistics	0	0	0	0	0	0	2	12,959	2	32,335
OSC	19	1,237,231	11	1,084,364	7	1,036,301	9	348,134	16	453,089
Physics	1	17,000	4	127,000	2	124,950	1	25,050	1	55,397
Psychology	1	7,000	1	2,000	9	152,142	8	167,893	9	248,427
SCIENCE Total	44	2,474,103	45	2,393,645	53	3,336,479	53	1,584,620	52	1,568,641
SCHOOLS										
Continuing Education	0	0	0	0	0	0	2	126,060	0	0
Graduate Studies	0	0	0	0	0	0	0	0	0	0
Human Kinetics & Recreation	0	0	0	0	0	0	0	0	0	0
Music	1	7,482	0	0	2	61,376	0	0	0	0
Nursing	3	170,886	3	1,148,502	1	144,009	1	147,538	1	150,000
Pharmacy	0	0	0	0	0	0	0	0	0	0
Social Work	0	0	0	0	1	75,456	0	0	1	9,450
SCHOOLS Total	4	178,368	3	1,148,502	4	280,841	3	273,598	2	159,450
MARINE INSTITUTE	73	6,532,699	76	4,956,222	66	3,689,444	54	2,683,278	35	3,164,035
SIR WILFRED GRENFELL COLLEGE	4	572,064	6	73,215	0	0	1	37,000	0	0
Other units (Table 23C)	91	6,971,106	97	5,544,459	96	5,516,164	69	5,786,282	57	5,637,927
Total	359	22,957,439	365	20,981,150	362	18,785,399	323	15,057,808	275	14,804,973

Table 22D
Other Grants by Department 2001-02 to 2005-06

Faculty	2005-06		2004-05		2003-04		2002-03		2001-02	
	#	\$	#	\$	#	\$	#	\$	#	\$
ARTS										
Dean's Office	0	0	0	0	0	0	0	0	0	0
Anthropology	6	385,150	8	655,220	5	300,093	6	428,115	6	466,501
Classics	0	0	0	0	0	0	0	0	0	0
Economics	0	0	0	0	0	0	0	0	2	50,715
English	0	0	0	0	1	780	2	1,866	3	2,145
Folklore	0	0	0	0	1	780	2	1,866	1	715
French & Spanish	0	0	1	780	1	780	1	933	1	715
Geography	1	61,954	2	1,560	3	82,261	2	2,865	2	1,448
German & Russian	0	0	1	780	0	0	0	0	0	0
History	3	394,652	5	497,376	4	352,024	4	102,798	9	41,133
Linguistics	4	205,237	2	85,160	2	2,243	1	10,000	1	536
Philosophy	0	0	0	0	0	0	1	10,000	0	0
Political Science	0	0	1	780	1	780	2	30,000	2	20,000
Public Policy Research Centre	0	0	0	0	0	0	2	159,796	0	0
Religious Studies	0	0	0	0	0	0	0	0	1	715
Sociology	1	43,000	1	43,000	0	0	1	40,500	2	41,408
Women's Studies	0	0	0	0	0	0	0	0	0	0
ARTS Total	15	1,089,993	21	1,284,656	18	739,741	24	788,739	30	626,031
BUSINESS	1	47,975	4	184,712	2	297,182	2	218,102	1	202,085
EDUCATION	0	0	1	15,000	0	0	1	933	4	4,290
ENGINEERING	14	5,391,853	16	6,150,880	14	3,676,557	7	1,147,116	2	780,940
MEDICINE	56	3,148,655	47	2,384,936	33	2,113,538	32	1,239,711	29	1,505,282
SCIENCE										
Dean's Office	0	0	1	10,000	0	0	0	0	0	0
Biochemistry	13	2,777,712	13	980,066	16	1,970,452	14	283,546	13	361,711
Biology	6	294,895	3	213,719	4	153,474	2	12,254	5	28,431
Chemistry	6	732,424	12	1,786,207	6	260,260	5	33,731	5	68,928
Computer Science	1	814	1	202,951	0	202,171	1	196,174	0	127,013
Earth Science/CERR	15	11,577,585	13	11,324,917	11	8,923,725	14	5,829,792	9	5,078,815
Math & Statistics	3	97,048	3	53,560	0	0	2	1,865	3	2,611
OSC	7	782,263	7	861,196	11	1,025,734	11	579,736	7	463,457
Physics	18	1,129,266	10	907,839	5	1,240,941	13	4,605,695	10	1,764,353
Psychology	4	441,303	4	461,753	2	422,080	3	4,798	2	3,246
SCIENCE Total	73	17,833,310	67	16,802,208	55	14,198,837	65	11,547,591	54	7,898,565
SCHOOLS										
Continuing Education	0	0	0	0	0	0	0	0	0	0
Graduate Studies	15	1,627,060	15	1,263,616	12	1,204,539	0	0	0	0
Human Kinetics & Recreation	1	814	0	0	0	0	3	79,031	4	9,271
Music	4	545,433	5	521,949	4	250,647	2	225,626	0	0
Nursing	1	99,671	0	31,395	0	34,230	0	0	0	25,500
Pharmacy	5	34,552	7	93,904	7	90,500	8	125,096	9	113,779
Social Work	3	92,604	0	86,860	2	79,599	3	109,328	2	118,000
SCHOOLS Total	29	2,400,134	27	1,997,724	25	1,659,515	16	539,081	15	266,550
MARINE INSTITUTE	1	200,000	2	627,266	1	837,310	2	1,038,933	8	2,041,407
SIR WILFRED GRENFELL	0	0	1	400	0	0	0	0	0	0
Other units (Table 23D)	17	13,722,503	14	11,121,502	13	12,676,706	10	1,395,793	15	2,032,527
Total	206	43,834,423	200	40,569,284	161	36,199,386	159	17,915,999	158	15,357,677

See notes at beginning of this section.

Table 23A
Total External Research Support by Unit 2001-02 to 2005-06

Other units	2005-06		2004-05		2003-04		2002-03		2001-02	
	#	\$	#	\$	#	\$	#	\$	#	\$
ACENET	6	7,848,777	2	63,000						
Botanical Garden	3	332,640	3	192,340	3	47,500	3	4,933	1	823
C-CORE	81	7,110,161	92	6,784,814	94	6,261,927	67	5,509,961	56	4,915,934
Computing & Communications	0	0	1	20,000	1	80,000	0	0	2	127,059
Counselling Centre	0	0	1	42,750	1	10,000	0	0	0	0
DELT	0	0	0	0	1	780	-	-	-	-
Educational Technology	0	0	0	0	0	0	0	0	0	0
Harris Centre [^]	8	305,144	6	197,307	0	0	-	-	-	-
ISER	0	0	0	0	0	0	0	0	0	0
Institutional Analysis & Planning	0	0	0	0	0	0	0	0	0	0
International Centre	3	248,004	2	132,269	1	34,632	1	40,595	2	268,131
Language Lab	0	0	0	0	0	0	0	0	0	0
Library	0	0	0	0	2	5,500	3	13,298	7	1,321,498
Labrador Institute	1	34,900	0	0	0	0	0	0	0	0
Maritime History Archive	0	0	0	0	1	45,956	0	0	3	105,426
President's Office	0	0	0	0	0	0	0	0	0	0
Seabright/Genesis	0	0	2	96,099	3	673,280	4	714,429	3	458,571
STEM~Net	0	0	0	0	0	0	0	0	0	0
Student Affairs & Services	0	0	0	0	0	0	0	0	0	0
Technical Services	0	0	0	0	0	0	0	0	1	21,980
TETRA	0	0	0	0	0	0	3	554,152	0	0
University Relations	0	0	0	0	0	0	0	0	0	0
V. P. (Research)	10	6,881,321	7	9,281,882	7	11,197,751	5	437,685	6	742,074
Other	0	0	0	0	0	0	0	0	1	983
Other total	112	22,760,947	116	16,810,461	114	18,357,326	86	7,275,053	82	7,962,479

[^]The Harris Centre was formed through the merger of the Public Policy Research Centre (PPRC) and the Centre of Regional Development Studies (CORDS).

Table 23B
Operating Grants by Unit 2001-02 to 2005-06

Other units	2005-06		2004-05		2003-04		2002-03		2001-02	
	#	\$	#	\$	#	\$	#	\$	#	\$
ACENET	0	0	0	0	-	-	-	-	-	-
Botanical Garden	1	25,000	0	0	0	0	0	0	0	0
C-CORE	0	0	2	97,000	3	108,500	3	78,500	6	174,748
Computing & Communication	0	0	0	0	0	0	0	0	0	0
Counselling Centre	0	0	1	42,750	1	10,000	0	0	0	0
DELT	0	0	0	0	0	0	-	-	-	-
Educational Technology	0	0	0	0	0	0	0	0	0	0
Harris Centre	0	0	2	4,750	0	0	-	-	-	-
ISER	0	0	0	0	0	0	0	0	0	0
Institutional Analysis & Planning	0	0	0	0	0	0	0	0	0	0
International Centre	1	7,438	0	0	0	0	0	0	0	0
Library	0	0	0	0	0	0	2	4,078	2	13,468
Labrador Institute	1	34,900	0	0	0	0	0	0	0	0
Language Lab	0	0	0	0	0	0	0	0	0	0
Maritime History Archive	0	0	0	0	1	45,956	0	0	2	103,809
President's Office	0	0	0	0	0	0	0	0	0	0
Seabright/Genesis	0	0	0	0	0	0	0	0	0	0
STEM~Net	0	0	0	0	0	0	0	0	0	0
Student Affairs & Services	0	0	0	0	0	0	0	0	0	0
Technical Services	0	0	0	0	0	0	0	0	0	0
TETRA	0	0	0	0	0	0	2	10,400	0	0
University Relations	0	0	0	0	0	0	0	0	0	0
V. P. (Research)	1	2,000,000	0	0	0	0	0	0	0	0
Other	0	0	0	0	0	0	0	0	0	0
Other total	4	2,067,338	5	144,500	5	164,456	7	92,978	10	292,025

See notes at beginning of this section.

[^]The Harris Centre was formed through the merger of the Public Policy Research Centre (PPRC) and the Centre of Regional Development Studies (CORDS).

Table 23C
Operating Contracts by Unit 2001-02 to 2005-06

Other units	2005-06		2004-05		2003-04		2002-03		2001-02	
	#	\$	#	\$	#	\$	#	\$	#	\$
ACENET	1	1,000,000	0	0	-	-	-	-	-	-
Botanical Garden	2	307,640	2	191,560	3	47,500	2	4,000	0	0
C-CORE	79	5,141,351	88	5,008,073	89	4,826,032	62	4,633,144	49	4,591,186
Computing & Communications	0	0	1	20,000	1	80,000	0	0	2	127,059
Counselling Centre	0	0	0	0	0	0	0	0	0	0
DELT	0	0	0	0	0	0	-	-	-	-
Educational Technology	0	0	0	0	0	0	0	0	0	0
Harris Centre	7	212,549	4	192,557	0	0	-	-	-	-
ISER	0	0	0	0	0	0	0	0	0	0
Institutional Analysis & Planning	0	0	0	0	0	0	0	0	0	0
International Centre	1	214,566	2	132,269	1	34,632	1	40,595	2	268,131
Labrador Institute	0	0	0	0	0	0	0	0	0	0
Language Lab	0	0	0	0	0	0	0	0	0	0
Library	0	0	0	0	1	4,720	0	0	0	0
Maritime History Archive	0	0	0	0	0	0	0	0	0	0
President's Office	0	0	0	0	0	0	0	0	0	0
Seabright/Genesis	0	0	0	0	1	523,280	2	564,429	1	308,571
STEM~Net	0	0	0	0	0	0	0	0	0	0
Student Affairs & Services	0	0	0	0	0	0	0	0	0	0
Technical Services	0	0	0	0	0	0	0	0	1	21,980
TETRA	0	0	0	0	0	0	1	490,864	0	0
University Relations	0	0	0	0	0	0	0	0	0	0
V. P. (Research)	1	95,000	0	0	0	0	1	53,250	2	321,000
Other	0	0	0	0	0	0	0	0	0	0
Other total	91	6,971,106	97	5,544,459	96	5,516,164	69	5,786,282	57	5,637,927

^The Harris Centre was formed through the merger of the Public Policy Research Centre (PPRC) and the Centre of Regional Development Studies (CORDS).

Table 23D
Other Grants by Unit 2001-02 to 2005-06

(Other includes chairs, conferences/workshops/symposia, general support grants, infrastructure, research personnel awards, travel, equipment and in-kind support)

Other units	2005-06		2004-05		2003-04		2002-03		2001-02	
	#	\$	#	\$	#	\$	#	\$	#	\$
ACENET	5	6,848,777	2	63,000	-	-	-	-	-	-
Botanical Garden	0	0	1	780	0	0	1	933	1	823
C-CORE	2	1,968,810	2	1,679,741	2	1,327,395	2	798,317	1	150,000
Computing & Communications	0	0	0	0	0	0	0	0	0	0
Counselling Centre	0	0	0	0	0	0	0	0	0	0
DELT	0	0	0	0	1	780	-	-	-	-
Educational Technology	0	0	0	0	0	0	0	0	0	0
Harris Centre^	1	92,595	0	0	0	0	-	-	-	-
ISER	0	0	0	0	0	0	0	0	0	0
Institutional Analysis & Planning	0	0	0	0	0	0	0	0	0	0
International Centre	1	26,000	0	0	0	0	0	0	0	0
Labrador Institute	0	0	0	0	0	0	0	0	0	0
Language Lab	0	0	0	0	0	0	0	0	0	0
Library	0	0	0	0	1	780	1	9,220	5	1,308,030
Maritime History Archive	0	0	0	0	0	0	0	0	1	1,617
President's Office	0	0	0	0	0	0	0	0	0	0
Seabright/Genesis	0	0	2	96,099	2	150,000	2	150,000	2	150,000
STEM~Net	0	0	0	0	0	0	0	0	0	0
Student Affairs & Services	0	0	0	0	0	0	0	0	0	0
Technical Services	0	0	0	0	0	0	0	0	0	0
TETRA	0	0	0	0	0	0	0	52,888	0	0
University Relations	0	0	0	0	0	0	0	0	0	0
V. P. (Research)	8	4,786,321	7	9,281,882	7	11,197,751	4	384,435	4	421,074
Other	0	0	0	0	0	0	0	0	1	983
Other total	17	13,722,503	14	11,121,502	13	12,676,706	10	1,395,793	15	2,032,527

See notes at beginning of this section.

^The Harris Centre was formed through the merger of the Public Policy Research Centre (PPRC) and the Centre of Regional Development Studies (CORDS).

Table 24A
Sources of *Total* External Research Funding 2001-02 to 2005-06

AGENCY	2005-06		2004-05		2003-04		2002-03		2001-02	
	#	\$	#	\$	#	\$	#	\$	#	\$
Federal Granting Councils										
Canada Council	0	0	5	58,000	-	-	-	-	-	-
CFI	21	4,795,218	14	2,682,303	20	4,484,293	13	1,581,500	7	1,431,144
CRC	16	2,425,000	15	2,275,000	12	2,050,000	11	1,100,000	3	325,000
MRC/CIHR	96	5,348,341	97	5,053,585	83	4,409,153	83	4,182,907	69	3,416,215
NCE	22	4,183,062	15	3,979,085	9	3,834,933	8	3,828,705	10	3,761,265
NSERC	221	8,478,038	212	7,835,662	197	7,638,132	183	6,539,531	181	7,316,760
SSHRC	49	2,589,883	33	1,705,922	35	1,903,305	37	1,657,122	35	1,762,804
Total Councils	425	27,819,542	391	23,589,557	356	24,319,816	335	18,889,765	305	18,013,188
Federal Government	203	23,038,578	202	22,801,637	225	21,777,900	199	11,687,220	210	8,923,204
Provincial Government-NL	66	4,287,166	77	5,288,547	61	1,616,655	64	2,753,672	71	2,045,019
Provincial Government-Other	4	23,138	5	114,513	7	132,771	1	3,000	-	-
Canadian Non-profit Agencies	162	4,161,213	157	3,235,128	131	2,718,018	115	2,851,794	167	3,541,977
Foreign Non-profit Agencies	22	2,282,032	22	1,648,404	29	2,483,746	20	1,344,467	18	432,470
Canadian Business	214	20,171,666	202	16,679,961	192	13,297,811	163	6,661,507	169	7,094,658
Canadian Individual	1	25,500	1	46,800	2	15,400	3	73,600	7	62,925
Foreign Business	44	7,405,284	46	7,510,196	50	7,087,952	48	6,603,029	22	8,049,252
Foreign Individual	1	11,338	0		0		0		0	
United States Government	9	891,333	11	695,095	10	484,945	10	210,777	5	99,806
Total	1,151	90,116,790	1,114	81,609,838	1,063	73,935,014	958	51,078,831	974	48,262,499

Table 24B
Sources of *Operating Grant* Funding 2001-02 to 2005-06

AGENCY	2005-06		2004-05		2003-04		2002-03		2001-02	
	#	\$	#	\$	#	\$	#	\$	#	\$
Federal Granting Councils										
Canada Council	0	0	5	58,000	-	-	-	-	-	-
CFI	0	0	0	0	0	0	0	0	0	0
CRC	0	0	0	0	0	0	0	0	0	0
MRC/CIHR	60	4,472,297	65	4,361,414	55	3,613,971	56	3,418,010	43	2,639,902
NCE	17	4,152,052	15	3,979,085	8	3,830,438	7	3,826,000	10	3,761,265
NSERC	190	5,889,559	184	5,539,909	178	5,641,599	163	5,188,057	161	5,360,184
SSHRC	43	1,595,815	25	1,092,791	30	1,335,063	32	1,537,711	31	1,616,397
Total Councils	310	16,109,723	294	15,031,199	271	14,421,071	258	13,969,778	245	13,377,747
Federal Government	38	848,948	31	1,312,543	40	1,633,485	32	1,389,802	43	1,295,178
Provincial Government-NL	31	635,226	28	503,800	26	394,903	22	359,180	38	596,108
Provincial Government-Other	2	0	2	0	3	0	1	0	-	-
Canadian Non-profit Agencies	93	1,552,653	100	1,798,957	82	1,395,436	74	1,244,451	98	1,899,772
Foreign Non-profit Agencies	7	167,219	5	104,626	8	327,852	6	255,329	9	264,514
Canadian Business	43	3,822,772	30	1,123,081	28	549,895	25	697,844	41	666,529
Canadian Individual	0	0	0	0	0	0	0	0	0	0
Foreign Business	4	83,000	3	73,076	4	77,086	2	77,742	1	0
Foreign Individual	1	11,338	0		0		0		0	
United States Government	2	94,049	2	112,122	3	150,501	3	110,898	0	0
Total	531	23,324,928	495	20,059,404	465	18,950,229	423	18,105,024	475	18,099,848

See notes at beginning of this section.

Table 24C
Sources of *Operating Contract* Funding 2001-02 to 2005-06

AGENCY	2005-06		2004-05		2003-04		2002-03		2001-02	
	#	\$	#	\$	#	\$	#	\$	#	\$
Federal Granting Councils										
Canada Council	0	0	0	0	-	-	-	-	-	-
CFI	0	0	0	0	0	0	0	0	0	0
CRC	0	0	0	0	0	0	0	0	0	0
MRC/CIHR	0	0	0	0	0	0	0	0	0	0
NCE	0	0	0	0	0	0	0	0	0	0
NSERC	0	0	0	0	0	0	0	0	0	0
SSHRC	0	0	0	0	0	0	0	0	0	0
Total Councils	0	0	0	0	0	0	0	0	0	0
Federal Government	135	10,909,600	128	10,593,004	133	8,795,479	108	5,933,126	96	4,997,417
Provincial Government-NL	15	909,406	20	408,398	26	491,218	30	409,452	21	436,552
Provincial Government-Other	2	15,138	3	106,513	4	109,066	0	0	-	-
Canadian Non-profit Agencies	54	2,217,980	43	1,123,274	37	1,004,527	26	1,048,976	53	1,148,456
Foreign Non-profit Agencies	12	1,963,445	15	1,455,518	18	2,013,501	14	1,089,138	5	92,101
Canadian Business	151	5,262,358	156	5,412,266	155	4,711,578	131	4,618,861	118	4,484,858
Canadian Individual	1	25,500	1	46,800	1	14,400	3	1,800	7	11,600
Foreign Business	36	856,727	42	1,252,403	43	1,311,187	42	1,856,575	20	3,534,183
Foreign Individual	0	0								
United States Government	7	797,284	9	582,974	7	334,444	7	99,880	5	99,806
Total	413	22,957,438	417	20,981,150	424	18,785,400	361	15,057,808	325	14,804,973

Table 24D
Sources of *Other Grant* Funding 2001-02 to 2005-06

AGENCY	2005-06		2004-05		2003-04		2002-03		2001-02	
	#	\$	#	\$	#	\$	#	\$	#	\$
Federal Granting Councils										
Canada Council	0	0	0	0	-	-	-	-	-	-
CFI	21	4,795,218	14	2,682,303	20	4,484,293	13	1,581,500	7	1,431,144
CRC	16	2,425,000	15	2,275,000	12	2,050,000	11	1,100,000	3	325,000
MRC/CIHR	36	876,044	32	692,171	28	795,182	27	764,896	26	776,313
NCE	5	31,010	0	0	1	4,495	1	2,705	0	0
NSERC	31	2,588,479	28	2,295,752	19	1,996,533	20	1,351,474	20	1,956,576
SSHRC	6	994,068	8	613,131	5	568,242	5	119,411	4	146,407
Total Councils	115	11,709,819	97	8,558,357	85	9,898,745	77	4,919,986	60	4,635,441
Federal Government	30	11,280,030	43	10,896,090	52	11,348,936	59	4,364,292	71	2,630,609
Provincial Government-NL	20	2,742,534	29	4,376,349	9	30,533	12	1,985,040	12	1,012,359
Provincial Government-Other	0	8,000	0	8,000	0	23,705	0	3,000	-	-
Canadian Non-profit Agencies	15	390,580	14	312,897	12	318,056	15	558,367	16	493,749
Foreign Non-profit Agencies	3	151,368	2	88,259	3	142,393	0	0	4	75,855
Canadian Business	20	11,086,536	16	10,144,615	9	8,036,338	7	1,344,802	10	1,943,271
Canadian Individual	0	0	0	0	1	1,000	0	71,800	0	51,325
Foreign Business	4	6,465,557	1	6,184,717	3	5,699,679	4	4,668,712	1	4,515,069
Foreign Individual	0	0	0	0	0	0	0	0	0	0
United States Government	0	0	0	0	0	0	0	0	0	0
Total	207	43,834,424	202	40,569,284	174	36,199,385	174	17,915,999	174	15,357,678

See notes at beginning of this section.

Alumni and Development Profile

Table 25
Geographical Distribution of Alumni by Most Recent Address 2001-02 to 2005-06*

	2005-06		2004-05		2003-04		2002-03		2001-02	
	%	#	%	#	%	#	%	#	%	#
Alberta	3.2	1,595	3.1	1,514	3.2	1,612	3.3	1,588	3.2	1,477
British Columbia	2.0	1,005	2.0	967	2.1	1,052	2.1	1,029	2.2	1,008
Manitoba	0.4	183	0.4	180	0.4	195	0.4	178	0.3	165
New Brunswick	1.3	660	1.3	648	1.4	685	1.3	639	1.3	596
Nova Scotia	3.7	1,823	3.6	1,732	3.8	1,886	3.8	1,832	3.7	1,718
Northwest Territories	0.2	115	0.3	132	0.3	160	0.3	167	0.4	175
Nunavut	0.1	78	0.1	64	0.1	48	0.0	25	0.0	12
Ontario	10.1	5,015	10.2	4,962	10.7	5,332	10.7	5,184	10.6	4,924
Prince Edward Island	0.4	190	0.4	195	0.4	192	0.4	190	0.4	182
Quebec	0.7	341	0.7	324	0.7	355	0.7	350	0.7	337
Saskatchewan	0.3	132	0.3	135	0.3	132	0.2	120	0.2	113
Yukon	0.1	31	0.1	25	0.0	27	0.1	28	0.0	25
United States	2.3	1,155	2.4	1,186	2.5	1,254	2.5	1,227	2.5	1,160
Other Countries	1.9	932	1.8	901	1.9	954	1.9	921	1.9	868
<i>Newfoundland and Labrador</i>	73.3	36,352	73.3	35,682	72.2	36,027	72.3	35,102	72.6	33,847
Total[^]	100.0	49,607	100.0	48,647	100.0	49,911	100.0	48,580	100.0	46,607

* Only those Alumni with known and most recent addresses counted.

[^] Since 1949, Memorial has awarded over 83,000 degrees.

Table 26A
Total Institutional Support 2001-02 to 2005-06

	2005-06	2004-05	2003-04	2002-03	2001-02
Individuals - Alumni	\$855,138	\$517,436	\$689,586	\$415,912	\$686,508
- Other	\$287,087	\$548,843	474,841	647,047	938,998
Corporations	\$3,355,052	\$7,523,099	7,124,952	1,111,329	1,581,054
Charitable/family foundations	\$525,901	\$195,007	279,363	712,858	996,490
Other charitable organizations/associations	\$245,995	\$256,350	260,066	229,083	268,362
Total ^	\$5,269,173	\$9,040,735	8,828,808	3,116,229	\$4,471,412

^ Figures do not include pledges made for future years.

Table 26B
Gift Designations 2001-02 to 2005-06

	2005-06	2004-05	2003-04	2002-03	2001-02
Equipment	\$21,000	\$1,007,176	\$ 0	\$643	\$450
Faculty/School/College	\$829,990	\$736,248	468,030	391,432	983,702
Library	\$62,348	\$253,605	227,514	354,607	737,388
Physical Plant	\$1,968,361	\$5,576,838	4,799,180	8,073	110,511
Research	\$712,313	\$142,658	1,715,790	524,847	614,697
Student Aid	\$1,565,040	\$1,205,876	1,397,433	1,284,001	1,395,395
Unrestricted	\$93,008	\$97,818	193,332	273,656	349,277
Other designations	\$17,113	\$20,516	27,529	278,970	279,992
Total	\$5,269,173	\$9,040,735	\$8,828,808	\$3,116,229	\$4,471,412

Human Resources Profile

Table 27
Permanent Positions by Department*

Department	March 31, 2006		March 31, 2005		March 31, 2004	
	Faculty	Staff	Faculty	Staff	Faculty	Staff
Faculty of Arts						
Dean of Arts	1	20	0	17	0	17
Anthropology	15	5	16	5	16	5
Classics	5	1	4	1	2	1
Economics	10	2	10	2	12	2
English	30	4	30	5	31	5
Folklore	6	5	8	4	8	4
French & Spanish	15	2	15	2	15	2
German & Russian	6	1	6	1	6	1
Geography	12	6	13	6	15	6
History	17	2	17	2	17	2
Linguistics	8	1	7	1	8	1
Philosophy	8	1	8	1	6	1
Political Science	9	1	12	1	12	1
Religious Studies	8	1	8	1	8	1
Sociology	17	2	18	2	16	2
Language Laboratory	0	1	0	1	0	1
Maritime History Archive	0	4	0	4	0	4
Total Arts	167	59	172	56	172	56
Faculty of Science						
Dean of Science	1	12	1	11	2	10
Biochemistry	20	16	19	16	19	14
Biology	21	25	26	25	29	26
Chemistry	19	30	17	30	17	31
Computer Science	20	15	17	15	18	15
Earth Sciences	27	21	27	21	25	21
Mathematics & Statistics	32	8	28	8	29	8
Physics	17	18	16	18	16	18
Psychology	31	8	32	8	31	7
Ocean Sciences Centre	11	26	11	26	10	26
Total Science	199	179	194	178	196	176
Faculty of Business Administration						
Business Administration	38	25	39	26	37	26
P. J. Gardiner Institute	0	3	0	3	0	3
Total Business Administration	38	28	39	29	37	29
Faculty of Education	41	28	44	28	46	28
Faculty of Engineering & Applied Science	57	38	50	46	47	46
Faculty of Medicine	182	148	178	145	174	143
Marine Institute	118	87	109	87	112	79
Sir Wilfred Grenfell College	68	99	64	99	64	99
Schools						
Continuing Studies*	0	0	0	0	0	66
Distance Education and Learning Technologies	0	56	0	55	0	0
Lifelong Learning	0	7	0	8	0	0
Human Kinetics & Recreation	12	13	11	12	9	12
Music	18	5	18	5	19	5
Nursing	22	12	22	12	25	11
Pharmacy	13	5	13	5	10	5
Social Work	12	9	10	9	12	9
Total Schools	77	107	74	111	75	108
Sub-total	947	773	924	779	923	764

* In 2004, department codes were created for Distance Education and Learning Technologies and Lifelong Learning, which were formally Continuing Education.

Table 27 - continued
Permanent Positions by Department

Department	March 31, 2006		March 31, 2005		March 31, 2004	
	Faculty	Staff	Faculty	Staff	Faculty	Staff
Student Services						
Bookstore	0	15	0	15	0	15
Counselling Centre	3	6	3	6	3	5
Student Success Programs+	0	10	0	10	0	11
Student Affairs & Services	0	4	0	4	0	3
Career Develop. & Experiential Learning++	0	3	0	3	0	4
Student Health Services	0	4	0	4	0	4
Housing, Food and Conference Services	0	16	0	16	0	16
Total Student Services	3	58	3	58	3	58
Academic Support						
Animal Care Services	0	16	0	16	0	16
Co-operative Education	0	4	0	4	0	4
Graduate Studies	0	14	0	14	0	14
Library	26	97	25	98	26	98
Technical Services	0	100	0	101	0	99
Total Academic Support	26	231	25	233	26	231
Research						
CREAIT	0	4	0	4	0	0
Inst. for Social & Economic Research	0	1	0	2	0	4
Office of Research	0	11	0	10	0	8
Vice-President (Research)	0	2	0	2	0	2
Total Research	0	18	0	18	0	14
Administrative Units						
Alumni Affairs & Development	0	11	0	11	0	11
Board of Regents	0	1	0	1	0	1
Computing & Communications	0	78	0	75	0	73
Facilities Management	0	274	0	274	0	274
Faculty Relations**	0	4	0	4	0	4
Financial and Administrative Services	0	89	0	88	0	88
Human Resources	0	47	0	47	0	47
Institutional Analysis & Planning	0	6	0	6	0	6
Leslie Harris Centre~	0	1	0	0	0	0
Marketing and Communications^	0	27	0	26	0	25
Office of the Registrar	0	50	0	50	0	49
President's Office	0	5	0	5	0	5
Student Recruitment	0	9	0	9	0	9
Vice-President (Academic)	0	8	0	6	0	6
Vice-President (Admin. & Finance)	0	4	0	4	0	4
Total Administrative Units	0	614	0	606	0	602
Community Services						
Art Gallery	0	9	0	9	0	9
MUN Botanical Garden	0	5	0	5	0	5
Labrador Institute for Northern Studies	0	2	0	4	0	3
Total Community Services	0	16	0	18	0	17
Grand Total *	976	1,710	952	1,712	952	1,686

* All academic administrative positions above the level of department head are designated as staff positions.

Professional librarians who are members of MUNFA are listed as faculty.

Includes only vacant staff positions. All vacant faculty positions are transferred to the Vice-President (Academic) (2005-06 = 217).

+ In 2004-05 there is a unit name change: Student Success Programs replaces Student Support Programs.

++ In 2003-04 there is a department name correction: Career Development & Experiential Learning replaces Student Development.

** In 2005-06 there is a unit name change: Faculty Relations replaces Labour Relations.

~ The Leslie Harris Centre is added and adjustments made to previous years.

^ In 2004-05 there is a unit name change: Marketing and Communications replaces University Relations.

Table 28
University Employees by Pay Group

Pay Group *	March 31, 2006		March 31, 2005		March 31, 2004	
	Permanent	Contractual	Permanent	Contractual	Permanent	Contractual
CUPE	651	207	654	176	664	185
CUPE - MURC	0	256	0	246	0	261
NAPE - Custodial	69	49	76	42	80	34
NAPE - Maintenance	79	21	79	21	79	18
NAPE – Campus Enforcement and Patrol	48	20	47	21	45	21
NAPE - Marine Institute (MI)	66	34	65	37	58	37
Non-Bargaining - MURC	0	29	0	23	0	22
Non-Bargaining – MI	5	0	5	0	5	0
Non-Bargaining MS	226	280	225	287	209	307
Non-Bargaining SM	10	0	12	0	12	0
Unclassified	0	79	0	73	1	108
Management	96	7	102	10	98	9
Management (MI)	16	10	17	5	16	4
Executive	37	0	39	1	39	1
Professional	85	54	96	44	89	38
Total Staff	1,388	1,046	1,417	986	1,395	1,045
Faculty – MUNFA	670	118	676	94	677	98
Faculty – Non-Bargaining	114	201	112	199	110	193
Faculty – Clinical	0	320	0	317	0	273
Faculty – Adjuncts	0	180	0	163	0	176
Faculty – Department Heads	71	0	71	1	66	1
Faculty – Exceptions	0	16	0	12	0	32
Instructors – MI (NAPE)	114	68	107	56	110	58
Total Faculty/Instructors	969	903	966	842	963	831
Sub-total	2,357	1,949	2,383	1,828	2,358	1,876
Agencies	0	172	0	171	0	175
Students	0	2,355	0	2,424	0	2,365
Grand Total	2,357	4,476	2,383	4,423	2,358	4,416

* Includes permanent, contractual and temporary employees.
Does not include employees on long-term disability.

Table 29
Academic Staff by Rank and Gender

	Full-time					
	<u>March 31, 2006</u>		<u>March 31, 2005</u>		<u>March 31, 2004</u>	
	F	M	F	M	F	M
Rank						
Full Professor	47	247	46	271	43	264
Associate Professor	108	208	108	222	103	220
Assistant Professor	132	147	114	118	114	118
Lecturer	31	12	28	13	28	13
Instructors Marine Institute*	29	133	30	131	28	140
Librarian	27	10	28	9	28	9
Co-operative Education Coordinator [^]	5	8	5	7	5	7
Total	379	765	359	771	349	771

	Part-time					
	<u>March 31, 2006</u>		<u>March 31, 2005</u>		<u>March 31, 2004</u>	
	F	M	F	M	F	M
Rank						
Full Professor	0	0	0	0	0	0
Associate Professor	4	2	4	2	7	2
Assistant Professor	3	1	4	3	4	3
Lecturer	1	0	1	0	1	0
Instructors Marine Institute*	3	15	1	10	1	6
Librarian	2	0	2	0	2	0
Co-operative Education Coordinator [^]	0	0	0	0	0	0
Total	13	18	12	15	15	11

* Includes instructors, demonstrators and technical assistants.

[^] The Co-operative Education Coordinators were officially placed in the MUNFA bargaining unit in October 1, 2002. The information is now included in Tables 29 and 30.

Table 30
Academic Staff * by Degree and Gender

	March 31, 2006		March 31, 2005		March 31, 2004	
	F	M	F	M	F	M
PhD						
Full Professor	41	214	40	241	38	235
Associate Professor	66	147	71	161	69	159
Assistant Professor	68	79	58	79	58	79
Lecturer	0	0	1	1	1	1
MUNFA (MI)	0	0	0	1	0	1
Instructors Marine Institute**	2	3	2	5	2	5
Librarian	2	1	1	1	1	1
Co-operative Education Coordinator^	0	0	0	0	0	0
Sub-total	179	444	173	489	169	481
MASTERS						
Full Professor	2	10	2	10	2	9
Associate Professor	24	28	24	30	24	30
Assistant Professor	22	14	25	13	25	13
Lecturer	22	10	21	10	21	10
Instructors Marine Institute**	13	31	14	33	13	35
Librarian	24	9	26	8	26	8
Co-operative Education Coordinator^	2	2	1	2	1	2
Sub-total	109	104	113	106	112	107
PROFESSIONAL DEGREE						
Full Professor	4	18	4	19	3	19
Associate Professor	19	28	16	29	16	29
Assistant Professor	28	27	28	25	28	25
Lecturer	0	0	0	0	0	0
Instructors Marine Institute**	0	0	0	0	0	0
Librarian	0	0	0	0	0	0
Co-operative Education Coordinator^	0	0	0	0	0	0
Sub-total	51	73	48	73	47	73
OTHER +						
Full Professor	0	5	0	0	0	0
Associate Professor	3	7	1	4	1	4
Assistant Professor	17	25	7	4	7	4
Lecturer	9	2	7	2	7	2
Instructors Marine Institute**	17	114	15	103	14	106
Librarian	3	0	3	0	3	0
Co-operative Education Coordinator^	6	3	4	5	4	5
Sub-total	55	156	37	118	36	121
Total	394	777	371	786	364	782

* Includes part-time and full-time faculty.

** Includes instructors, demonstrators and technical assistants.

+ Includes graduate diplomas, professional designations, bachelor degrees and unknown.

Table 31
Average Salaries[^] of Full-time Academic Staff

By Faculty and School

Faculty and School	March 31, 2006	March 31, 2005	March 31, 2004*
Counselling Centre	\$81,325	\$81,325	\$75,883
Faculty of Arts	\$84,500	85,650	82,880
Faculty of Business Administration	\$95,698	93,342	87,411
Faculty of Education	\$90,670	91,198	85,998
Faculty of Engineering & Applied Science	\$92,055	91,021	85,685
Faculty of Medicine	\$80,308	79,618	75,648
Faculty of Science	\$90,575	90,849	87,369
Library	\$74,979	75,511	72,299
School of Human Kinetics & Recreation	\$80,138	74,293	69,859
School of Music	\$77,339	75,340	71,257
School of Nursing	\$81,555	79,972	75,597
School of Pharmacy	\$79,501	78,049	77,300
School of Social Work	\$90,691	90,902	88,182
Sir Wilfred Grenfell College	\$81,476	82,473	76,804

[^] Does not include Management and Executive (Pay Groups 50 and 60).

Does not include Adjuncts and Clinicals (Pay Groups 72 and 73).

Does not include Lecturer (Sessional) classes.

* There were three salary increases between April 1, 2003 to March 31, 2004 (April 1, 2003, September 1, 2003 and March 1, 2004).

By Rank and Gender

Rank +	March 31, 2006		March 31, 2005		March 31, 2004**	
	F	M	F	M	F	M
Full Professor	98,966	103,080	\$98,913	\$102,519	\$93,105	\$97,627
Associate Professor	80,959	85,682	81,196	85,516	77,406	80,423
Assistant Professor	66,571	66,796	65,717	67,147	62,382	63,487
Lecturer*	-	-	-	-	-	-
Librarian I	49,270	-	49,533	-	47,645	47,645
Librarian II	57,448	59,031	56,076	-	52,163	-
Librarian III	75,163	75,917	74,993	74,334	69,859	69,231
Librarian IV	88,053	90,032	88,211	88,449	82,911	81,907
Co-operative Education Coordinator [^]	70,904	74,861	72,223	72,675	64,211	67,868

+ Table contains permanent regular appointments.

* Only one employee in this category. Salary not stated.

** There were three salary increases between April 1, 2003 to March 31, 2004 (April 1, 2003, September 1, 2003 and March 1, 2004).

[^] The Co-operative Education Coordinators were officially placed in the MUNFA bargaining unit in October 1, 2002. The information is now included in Tables 29 and 30.

Library Profile

Table 32
Library Holdings

Number of holdings* at the end of fiscal year	2005-06	2004-05	2003-04	2002-03	2001-02
Volumes of print materials					
Total	1,804,114	1,778,440	1,738,577	1,705,070	1,668,274
Micro-materials					
Microfilm (reels)	80,442	80,441	79,944	78,943	78,274
Microfiche (items unconverted to volume equivalents)	2,776,335	2,776,245	2,761,657	2,731,129	2,699,110
Micro-materials (converted to volume equivalents)	2,070,883	2,070,874	2,052,556	2,029,749	2,006,210
Non-print materials (excluding microforms)					
Audio-visual holdings (titles)	19,421	18,465	18,897	18,510	18,566
Machine-readable holdings	21,924	8,206	5,561	4,389	3,653
Maps (sheets, etc.)	95,121	94,853	94,010	93,497	92,152
Drawings (ship blueprints)	4,644	4,644	4,644	4,644	4,644
Current serial titles (excluding government document serials or duplicates)	37,767	13,046	13,684	11,212	9,923

* Library holdings include:
 Queen Elizabeth II Library
 Health Sciences Library
 Music Resource Centre
 Sir Wilfred Grenfell College Library

Library holdings exclude:
 Curriculum Materials Centre