

FACT BOOK 2005

Compiled by

Tracy Thorne
Institutional Analyst
Centre for Institutional Analysis and Planning (CIAP)

This report is also available at:
http://www.mun.ca/ciap/fact_book.php

030-029-01-06-325



INTRODUCTION

The Centre for Institutional Analysis and Planning (CIAP) is pleased to present our 17th annual *Fact Book*. This publication is available in both a printed and an electronic format. You will find the electronic version, plus other reports and information, on our Web page at: <http://www.mun.ca/ciap>.

Over the course of the academic year, University offices responsible for maintaining permanent records are called upon to satisfy the data requirements of a variety of users. We realize that no project of this scope can be all things to all people; therefore, some readers may have questions that are not completely answered by this book's contents. Before you begin your analysis, please note the following items that apply to the entire publication; issues that are specific to particular sections have been presented at the beginning of that section.

Where data in a table is an aggregate of several components, this book presents the data in a series of related tables. The first table shows the combined totals, and subsequent tables in the series show the individual components. For example, Table 5 has three segments: 5A describes total student graduate and undergraduate enrolment by faculty and school; and Tables 5B and 5C, respectively, show the full-time and part-time components.

Because of the similarity of many of the tables, please read the title and any footnotes carefully. As well, similar data in seemingly comparable tables may have been taken over slightly different time frames.

This document is the end product of data and suggestions that were contributed by the following departments. We are grateful to the staff at:

- ✓ Alumni Affairs and Development
- ✓ Financial and Administrative Services
- ✓ Human Resources
- ✓ Marine Institute
- ✓ Office of Research
- ✓ Office of the Registrar
- ✓ University Library

If you would like further information regarding any tables found either in this publication or on our Web page, the Centre for Institutional Analysis and Planning (737-4016) will be pleased to assist.



TABLE OF CONTENTS

INTRODUCTION

GENERAL INFORMATION

Size of Memorial University of Newfoundland (Acres)	2
Organizational Chart – February 2006	3
Presidents/Chancellors/Chairmen of the Board of Regents	4

STUDENT PROFILE

Notes	7
Table 1 Fall Semester Enrolment - 1949 to 2005	8
Table 2 Fall Semester Enrolment by Campus - 1996 to 2005	9
Table 3 Degrees, Diplomas, and Certificates Conferred by Convocation Session - 2001 to 2005	10
Table 4 Degrees, Diplomas, and Certificates Conferred by Faculty and School and Gender - 2001 to 2005	12
Table 4A Undergraduate Degrees Conferred by First Major and Gender - 2001 to 2005	14
Selected Graphs	15
Table 5 Student Enrolment by Faculty and School - Fall Semester (Total, Full-time, Part-time)	16
Table 6 Student Enrolment by Age and Gender - Fall Semester (Total, Undergraduate and Graduate)	19
Table 7 Undergraduate Students by Faculty and School and Gender - Fall Semester	22
Table 8 Graduate Students by Faculty and School and Gender - Fall Semester	23
Table 9 Full-time Undergraduate Students by Major and Year - Fall 2005	24
Table 10 Full-time and Part-time Undergraduate Students by Faculty and School by Year - Fall 2005	26
Table 11 Full-time and Part-time Undergraduate Students by Faculty and School by Credit Hours - Fall 2005	27
Newfoundland and Labrador Map with Postal Codes	28
Table 12 Distribution of Enrolments by Postal Code - Fall Semester 2005	29
Table 13 Out-of-province Full-time and Part-time Undergraduate and Graduate Enrolment Fall Semester	30
Table 14 International Student Enrolment by Citizenship and Permanent Residence (Full-time, Part-time)	31
Table 15 Fisheries and Marine Institute - Degrees, Diplomas and Certificates Awarded	34
Table 16 Fisheries and Marine Institute - Enrolment by School and Program	35
Table 17 Fisheries and Marine Institute - Enrolment by Program and Gender - Diplomas and Certificates	36

FINANCIAL PROFILE

Notes	39
Selected Graphs	40
Table 18 Total Gross Expenditures by Faculty and School Operations (Total, Salary, Operating, Capital)	41
Table 19 Schedule of Revenue and Net Expenditures Operations	45
Table 20 Schedule of Revenue and Net Expenditures by Object Operations	46
Table 21 Schedule of Tuition Fees for the Period 2000-01 to 2004-05 (per semester)	47

RESEARCH PROFILE

Notes	51
Selected Graphs	52
Table 22 Total External Research Support by Department 2000-01 to 2004-05 (Total, Operating Grants, Operating Contracts, Other Grants)	53
Table 23 Total External Research Support by Unit 2000-01 to 2004-05 (Total, Operating Grants, Operating Contracts, Other Grants)	57
Table 24 Sources of Total External Research Funding 2000-01 to 2004-05 (Total, Operating Grants, Operating Contracts, Other Grants)	59

ALUMNI AND DEVELOPMENT PROFILE

Table 25 Geographical Distribution of Alumni by Most Recent Address	62
Table 26 Total Institutional Support / Gift Designations	63

HUMAN RESOURCES PROFILE

Table 27 Permanent Positions by Department	66
Table 28 University Employees by Pay Group	68
Table 29 Academic Staff by Rank and Gender	69
Table 30 Academic Staff by Degree and Gender	70
Table 31 Average Salaries of Full-time Academic Staff (Faculty and School, Rank and Gender)	71

LIBRARY PROFILE

Table 32 Library Holdings	75
---------------------------	----



General Information

SIZE OF MEMORIAL UNIVERSITY (ACRES)

St. John's, main campus: 250 acres

Corner Brook campus: 185 acres

Marine Institute campus, including College of the North Atlantic building: 29 acres

ORGANIZATIONAL CHART – FEBRUARY 2006

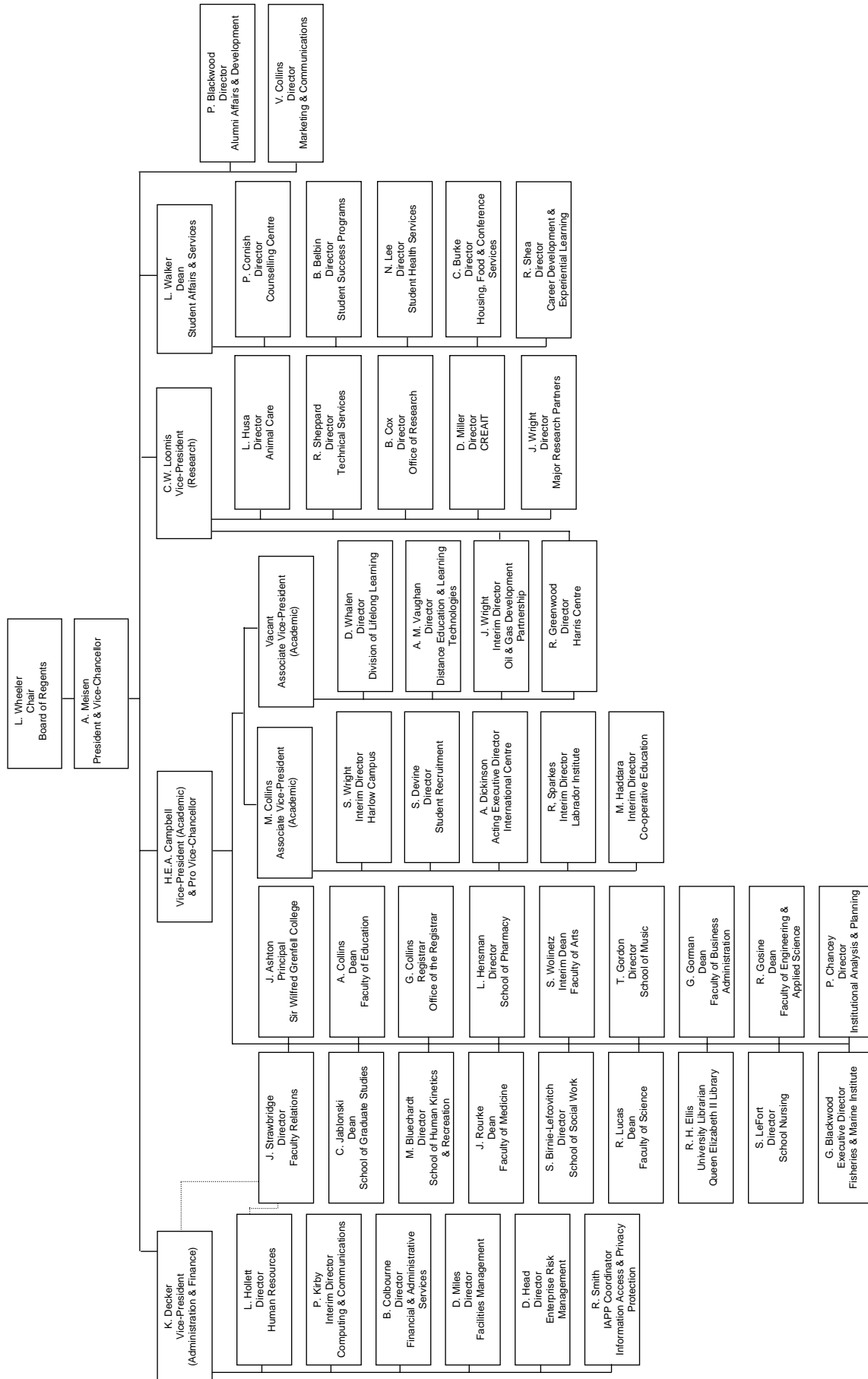

**PRESIDENTS
CHANCELLORS
CHAIRMEN OF THE BOARD OF REGENTS**

**Memorial University College
Presidents**

1925-1933	Mr. John Lewis Paton
1933-1949	Dr. Albert G. Hatcher

**Memorial University of Newfoundland
Presidents**

1949-1952	Dr. Albert G. Hatcher
1952-1966	Dr. Raymond Gushue
1966-1967	Mr. M. O. Morgan (pro tempore)
1967-1973	The Rt. Hon. the Lord Taylor of Harlow
1973-1981	Dr. M. O. Morgan
1981-1990	Dr. Leslie Harris
1990-1999	Dr. Arthur W. May
1999-	Dr. Axel Meisen

**Memorial University of Newfoundland
Chancellors**

1952-1961	The Rt. Hon. the Viscount Rothermere of Hemsted
1961-1968	The Rt. Hon. the Lord Thomson of Fleet
1971-1979	Dr. G. Alain Frecker
1979-1988	Dr. Paul G. Desmarais
1994-	Hon. Dr. John C. Crosbie

**Memorial University of Newfoundland
Chairmen/Chairwomen of the Board of Regents
(Established May 1950)**

1950-1954	Hon. Sir Albert Walsh
1954-1968	Dr. E. J. Phelan
1968-1974	Hon. Dr. Gordon A. Winter
1974-1982	Hon. Dr. F. W. Russell
1982-1991	Dr. Charles W. White
1991-1997	Dr. Janet Gardiner
1997-2002	Dr. Edward Roberts
2002-2003	Mr. Chris Decker
2003-2004	Dr. Georgina Hedges (Acting)
2004-	Mr. Lorne Wheeler

Student Profile

Student Profile

Notes

The data found in this section of the *Fact Book* have been compiled by the Office of the Registrar from their computerized files. The following definitions (as found in the *University Calendar*) and explanations should be noted:

Definitions:

- Undergraduate students are categorized as follows:
 - first-year students have earned fewer than 18 credit hours;
 - second-year students have earned from 18 to 47 credit hours inclusive;
 - third-year students have earned from 48 to 77 credit hours inclusive;
 - fourth-year students have earned from 78 to 107 credit hours inclusive; and
 - fifth-year students are those who have earned not fewer than 108 credit hours.
- Full-time undergraduate students: students who have been admitted to this University and who are registered for the duration of any semester in at least nine credit hours or at least five credit hours in a session are deemed full-time students. (reference *University Calendar* 2004-2005, page 57).

Part-time undergraduate students: students who have been admitted to the University and who are registered for fewer than nine credit hours in any semester or fewer than five credit hours in any session. (reference *University Calendar* 2004-2005, page 58).

- A graduate student is one who has been admitted to a graduate degree or a graduate diploma program. A full-time graduate student is one who registers as such, devotes full time to his or her academic program and may not commit more than 24 hours a week working time, including teaching assistant or research assistant duties, to matters other than the degree program (reference *University Calendar* 2004-2005, page 430).

A part-time graduate student is one who is registered for the duration of a semester and is not classified as full-time (reference *University Calendar* 2004-2005, page 430).

Explanations:

- Only enrolment data from the **fall semester** are shown in this *Fact Book*.
- Enrolment data shown in Tables 1 and 2 differ from enrolment data shown in other tables. The data in Tables 1 and 2 are compiled at the end of the regular registration period. *All other enrolment data are taken at the end of the drop period.*
- Beginning in 2003-2004, Table 1 and Table 2 full-time and part-time undergraduate enrolment includes level '04', Diploma in Information Technology students. Level '04' enrolment is not included in other tables in the Student Profile.
- Data recorded are as indicated on students' application for admission/readmission and other appropriate forms.
- The 'unspecified' category in student enrolment includes 'not applicable', 'not specified', 'undeclared' and 'other'.
- In 1983-84 first-year enrolment was reduced significantly because of the implementation of Grade XII in Newfoundland and Labrador schools.
- Tables 15, 16 and 17 refer to Marine Institute students.
- Beginning in 2005, the methodology for Tables 12, 13 and 14 data are now based on enrolled students' citizenship and permanent residence at the time of application. The data for 2003 and 2004 have been restated to reflect this definition change. Data in these tables from previous *Fact Books* are non-comparable.

Table 1
Fall Semester Enrolment — 1949 to 2005

(End of regular registration period)

	Undergraduate						Graduate				Post Graduate~ (Medicine)	Grand Total			
	Full-time (Year)					P/T	Total U/G	FTE^ U/G	F/T	P/T				Total Graduate	FTE^ Graduate
	1st	2nd	3rd	4th	5th										
1949	175	83	37	3	-	298	9	307	298					307	1949
1950	239	91	34	16	-	380	20	400	380					400	1950
1951	211	101	36	27	-	375	41	416	375					416	1951
1952	229	102	51	25	-	407	50	457	407					457	1952
1953	204	92	51	39	-	386	71	457	402					457	1953
1954	295	92	59	33	-	479	101	580	507			4		584	1954
1955	358	119	57	39	-	573	109	682	590			3		685	1955
1956	400	180	76	39	-	695	158	853	718			9		862	1956
1957	587	205	140	55	-	987	123	1,110	1,020			20		1,130	1957
1958	572	241	154	92	-	1,059	70	1,129	1,079			21		1,150	1958
1959	543	247	157	112	-	1,059	104	1,163	1,088			21		1,184	1959
1960	631	318	171	114	-	1,234	136	1,370	1,272			30		1,400	1960
1961	986	386	245	127	14	1,758	152	1,910	1,800			15		1,925	1961
1962	1,055	476	264	149	22	1,966	176	2,142	2,015			32		2,174	1962
1963	1,103	557	313	179	44	2,196	335	2,531	2,291			48		2,579	1963
1964	1,239	670	424	224	61	2,618	424	3,042	2,737			59		3,101	1964
1965	1,424	834	473	287	88	3,106	737	3,843	3,314			100		3,943	1965
1966	1,649	1,040	530	456	159	3,834	840	4,674	4,074			88		4,762	1966
1967	1,671	1,082	857	516	201	4,327	1,076	5,403	4,634			158		5,561	1967
1968	1,577	1,228	922	631	205	4,563	1,263	5,826	4,924			219		6,045	1968
1969	1,768	1,272	926	632	261	4,859	1,990	6,849	5,428			390		7,239	1969
1970	2,323	1,626	995	766	366	6,076	2,747	8,823	6,861			481		9,304	1970
1971	1,945	2,098	1,257	856	573	6,729	3,281	10,010	7,666			640		10,650	1971
1972	2,107	1,747	1,425	1,085	602	6,966	3,240	10,206	7,892			702		10,908	1972
1973	1,497	1,547	1,215	1,077	712	6,048	3,134	9,182	6,943			753		9,935	1973
1974	1,592	1,252	1,119	976	657	5,596	3,233	8,829	6,520			853		9,682	1974
1975	1,769	1,376	1,051	845	771	5,812	2,888	8,700	6,637			830		9,530	1975
1976	2,214	1,468	1,019	751	792	6,244	2,694	8,938	7,014			812		9,750	1976
1977	2,084	1,711	1,123	670	824	6,412	2,594	9,006	7,153			857		9,863	1977
1978	1,793	1,646	1,031	606	790	5,866	2,717	8,583	6,642			792		9,375	1978
1979	1,953	1,721	975	647	811	6,107	3,179	9,286	7,015			750		10,036	1979
1980	2,166	1,852	1,059	736	986	6,799	3,184	9,983	7,709			814		10,797	1980
1981	2,507	1,372	1,150	890	1,539	7,458	3,163	10,621	8,362	368	439	807	493	11,428	1981
1982	2,970	1,931	1,290	845	1,509	8,545	3,656	12,201	9,590	480	466	946	613	13,147	1982
1983	1,363	2,366	1,414	984	1,524	7,651	3,827	11,478	8,744	511	453	964	640	12,442	1983
1984	3,172	1,299	1,710	1,196	1,542	8,919	4,096	13,015	10,089	442	484	926	580	13,941	1984
1985	3,377	2,642	1,071	1,427	1,553	10,070	4,058	14,128	11,229	480	410	890	597	15,018	1985
1986	3,426	2,634	1,956	889	1,799	10,704	3,963	14,667	11,836	567	669	1,236	758	15,903	1986
1987	3,546	2,647	1,999	1,321	1,403	10,916	4,044	14,960	12,071	457	617	1,074	633	16,034	1987
1988	3,659	2,657	1,863	1,436	1,647	11,262	3,929	15,191	12,385	478	575	1,053	642	16,244	1988
1989	3,799	2,557	1,995	1,387	1,790	11,528	4,032	15,560	12,680	514	547	1,061	670	16,621	1989
1990	4,070	2,897	2,013	1,594	1,898	12,472	4,023	16,495	13,621	552	521	1,073	701	17,568	1990
1991	3,951	2,956	2,217	1,586	1,896	12,606	3,926	16,532	13,728	644	459	1,103	775	17,635	1991
1992	4,256	2,990	2,165	1,706	1,951	13,068	4,385	17,453	14,321	683	496	1,179	825	18,632	1992
1993	4,126	3,102	2,199	1,578	1,945	12,950	3,453	16,403	13,937	701	467	1,168	834	17,571	1993
1994	4,443	2,996	2,262	1,680	1,793	13,174	2,823	15,997	13,981	755	474	1,229	890	17,226	1994
1995	3,280	2,957	2,250	1,723	1,815	12,025	2,882	14,907	12,848	857	509	1,366	1,002	16,483	1995
1996	3,342	2,826	2,177	1,954	2,036	12,335	2,179	14,514	12,958	904	511	1,415	1,050	16,138	1996
1997	3,409	2,753	2,237	1,851	1,973	12,223	1,931	14,154	12,775	1,033	635	1,668	1,214	16,038	1997
1998	3,066	2,901	2,270	1,936	1,960	12,133	1,909	14,042	12,678	1,004	619	1,623	1,181	15,864	1998
1999	3,134	2,873	2,239	1,888	1,956	12,090	2,107	14,197	12,692	992	616	1,608	1,168	15,997	1999
2000	3,287	2,910	2,224	1,840	1,978	12,239	1,932	14,171	12,791	1,021	638	1,659	1,203	16,004	2000
2001	3,179	3,018	2,251	1,873	1,916	12,237	2,057	14,294	12,825	1,050	637	1,687	1,232	16,156	2001
2002	3,077	3,174	2,401	1,857	2,053	12,562	2,156	14,718	13,178	1,090	753	1,843	1,305	16,735	2002
2003	3,120	3,265	2,528	1,996	2,029	12,938	2,269	15,207	13,586	1,219	796	2,015	1,446	17,394	2003
2004	3,100	3,216	2,622	2,048	2,205	13,191	2,223	15,414	13,826	1,308	879	2,187	1,559	17,785	2004
2005	3,101	3,050	2,637	2,158	2,238	13,184	2,143	15,327	13,796	1,375	920	2,295	1,638	17,803	2005

^ Full-time equivalent (FTE) enrolment is computed as full-time enrolment + (part-time enrolment/3.5).

* Beginning in 1996, work-term students are included as full-time students.

~ Beginning in 2004, enrolment for Post-Graduate (Medicine) starting with 1995 is included. Total enrolments have changed accordingly.

Table 2
Fall Semester Enrolment by Campus - 1996 to 2005
 (End of regular registration period)

	<u>2005</u>	<u>2004</u>	<u>2003</u>	<u>2002</u>	<u>2001</u>	<u>2000</u>	<u>1999</u>	<u>1998</u>	<u>1997</u>	<u>1996</u>
UNDERGRADUATE										
<i>ST. JOHN'S</i>										
Total Undergraduate Full-time *	11,443	11,470	11,219	10,939	10,607	10,632	10,540	10,701	10,406	10,772
Undergraduate Part-time										
St. John's	1,125	1,173	1,136	1,093	1,071	1,009	1,121	1,024	1,107	1,401
Off-campus	926	985	1,048	1,001	907	858	922	831	754	675
Total Undergraduate Part-time	2,051	2,158	2,184	2,094	1,978	1,867	2,043	1,855	1,861	2,076
Total Undergraduate St. John's	13,494	13,628	13,403	13,033	12,585	12,499	12,583	12,556	12,267	12,848
<i>SIR WILFRED GRENFELL COLLEGE</i>										
Total Undergraduate SWGC Full-time	1,114	1,093	1,077	987	1,010	1,006	958	975	1,038	1,032
Total Undergraduate SWGC Part-time	72	51	68	51	66	54	56	44	52	83
Total Undergraduate SWGC	1,186	1,144	1,145	1,038	1,076	1,060	1,014	1,019	1,090	1,115
Regional Colleges ^	0	0	0	0	0	0	0	0	380	382
Centre for Nursing Studies/ Western Regional	647	642	659	647	633	612	600	467	329	169
TOTAL UNDERGRADUATE	15,327	15,414	15,207	14,718	14,294	14,171	14,197	14,042	14,154	14,514
GRADUATE										
Total Graduate Full-time	1,375	1,308	1,219	1,090	1,050	1,021	992	1,004	1,033	904
Total Graduate Part-time	920	879	796	753	637	638	616	619	635	511
TOTAL GRADUATE	2,295	2,187	2,015	1,843	1,687	1,659	1,608	1,623	1,668	1,415
POS T-GRADUATE (MEDICINE)										
TOTAL POST-GRADUATE (MEDICINE)	181	184	172	174	175	174	192	199	216	209
GRAND TOTAL	<u>17,803</u>	<u>17,785</u>	<u>17,394</u>	<u>16,735</u>	<u>16,156</u>	<u>16,004</u>	<u>15,997</u>	<u>15,864</u>	<u>16,038</u>	<u>16,138</u>

* Beginning in 1996, work-term students are included as full-time students.

^ Program discontinued as of August 31, 1998.

~ Beginning in 2004, enrolment for Post-Graduate (Medicine) starting with 1995 is included. Total enrolments have changed accordingly.

Table 3
Degrees, Diplomas, and Certificates Conferred by Convocation Session - 1950 to 2005

	2005		2004		2003		2002		2001		1950-2000	Total
	May	Oct	May	Oct	May	Oct	May	Oct	May	Oct		
Degrees												
Bachelor of Arts (Hons.)	49	10	36	12	48	11	35	14	44	8	1,117	1,384
Bachelor of Business Administration (Hons.)	5	0	1	1	6	0	5	1	6	2	6	33
Bachelor of Commerce (Hons.)	2	0	0	0	0	0	0	0	2	2	100	106
Bachelor of Commerce (Hons.) (Co-op)	32	0	22	0	35	0	30	0	37	0	746	902
Bachelor of Kinesiology (Hons.)	15	2	8	0	13	2	7	1	0	0	0	48
Bachelor of Kinesiology (Hons.) (Co-op)	2	2	9	0	12	1	8	3	0	0	0	37
Bachelor of Music (Hons.)	9	0	4	0	5	2	4	0	5	0	4	33
Bachelor of Physical Education (Hons.)	4	1	2	0	2	0	0	0	0	0	0	9
Bachelor of Physical Education (Hons.) (Co-op)	1	0	1	0	0	0	0	0	2	0	23	27
Bachelor of Recreation (Hons.)	1	1	2	0	0	0	0	0	2	0	5	11
Bachelor of Recreation (Hons.) (Co-op)	0	0	1	0	0	0	0	0	1	0	0	2
Bachelor of Science (Hons.)	97	14	84	13	99	20	82	14	91	15	1,528	2,057
Total (Hons.)	217	30	170	26	220	36	171	33	190	27	3,529	4,649
Bachelor of Arts	425	95	373	99	343	69	384	88	366	71	15,363	17,676
Bachelor of Arts (Education)	0	0	0	0	0	0	0	0	0	0	7,391	7,391
Bachelor of Arts (Police Studies)	0	0	0	0	1	0	0	0	0	0	5	6
Bachelor of Business Administration	120	39	83	28	108	25	95	34	98	37	263	930
Bachelor of Commerce	5	4	4	1	8	2	12	1	15	2	401	455
Bachelor of Commerce (Co-op)	103	6	103	7	112	1	123	2	118	2	2,992	3,569
Bachelor of Education	3	0	3	0	3	4	8	1	2	2	6,990	7,016
Bachelor of Education (Elementary)	0	0	2	0	8	3	31	2	43	10	1,280	1,379
Bachelor of Education (Intermediate/Secondary)	4	240	3	212	2	212	3	165	22	135	804	1,802
Bachelor of Education (Native & Northern)	2	1	1	2	1	0	2	0	2	0	16	27
Bachelor of Education (Primary)	1	0	2	1	2	0	35	1	43	12	1,096	1,193
Bachelor of Education (Primary/Elementary)	199	1	147	14	135	10	0	0	0	0	0	506
Bachelor of Education (Post-Secondary)	13	4	9	5	11	8	7	3	4	5	7	76
Bachelor of Engineering	116	2	158	4	151	2	132	2	120	1	2,404	3,092
Bachelor of Fine Arts (Theatre)	12	0	20	0	19	0	17	1	9	0	82	160
Bachelor of Fine Arts (Visual)	21	2	13	0	23	1	9	4	19	0	102	194
Bachelor of Kinesiology	7	5	9	3	3	2	2	1	4	2	0	38
Bachelor of Kinesiology (Co-op)	5	1	2	0	2	3	6	1	4	4	2	30
Bachelor of Maritime Studies	5	4	1	2	2	2	2	1	1	1	28	49
Bachelor of Medical Science	0	0	0	0	0	0	0	0	0	0	1,391	1,391
Bachelor of Music	16	6	15	5	19	1	20	2	16	1	364	465
Bachelor of Music Education	11	5	12	4	15	2	12	1	12	3	253	330
Bachelor of Nursing	176	40	204	34	185	3	185	8	166	12	1,698	2,711
Bachelor of Physical Education	13	2	6	4	5	1	1	0	0	0	973	1,005
Bachelor of Physical Education (Co-op)	3	0	9	1	15	1	4	1	18	7	148	207
Bachelor of Recreation	6	0	12	2	15	2	9	5	4	2	1	58
Bachelor of Recreation (Co-op)	4	1	3	0	5	0	12	0	24	4	9	62
Bachelor of Science	253	17	234	39	251	27	295	50	317	38	7,563	9,084
Bachelor of Science (Pharmacy)	35	0	37	0	32	0	41	0	39	2	349	535
Bachelor of Social Work	39	0	35	0	43	1	45	4	40	0	1,152	1,359
Bachelor of Special Education	14	28	27	30	15	20	10	25	23	16	1,167	1,375
Bachelor of Technology	71	55	52	21	32	21	29	7	28	12	41	369
Bachelor of Vocational Education	0	0	1	0	7	2	1	1	5	2	527	546
Doctor of Medicine	63	0	60	1	60	2	58	2	59	0	1,499	1,804
Total General	1,745	558	1,640	519	1,633	427	1,590	413	1,621	383	56,361	66,890
Master of Applied Science	3	1	2	8	3	6	2	4	3	8	62	102
Master of Applied Social Psychology	0	4	0	7	0	4	0	7	0	6	4	32
Master of Applied Statistics	0	0	1	1	1	2	0	3	0	1	10	19
Master of Arts	13	44	24	49	30	40	22	47	15	23	744	1,051
Master of Business Administration	33	8	49	11	34	4	38	27	51	13	591	859
Master of Education	113	75	89	70	58	43	60	48	63	58	2,114	2,791
Master of Employment Relations	3	5	0	3	0	9	0	0	0	0	0	20
Master of Engineering	4	19	11	11	13	12	10	10	12	5	356	463
Master of Environmental Science	3	1	3	3	8	5	6	2	4	4	31	70
Master of Marine Studies	1	2	2	1	2	0	3	3	5	1	9	29
Master of Music	3	0	7	0	0	0	0	0	0	0	0	10
Master of Nursing	6	1	7	4	2	9	10	6	7	2	69	123
Master of Oil and Gas Studies	4	0	0	0	0	0	0	0	0	0	0	4
Master of Philosophy	2	0	2	4	3	0	1	3	1	4	94	114
Master of Physical Education	4	4	3	1	1	4	0	2	1	0	72	92
Master of Science	32	23	46	36	28	35	38	18	22	25	1,405	1,708
Master of Science (Kinesiology)	4	3	0	0	0	0	0	0	0	0	0	7
Master of Science (Medicine)	8	4	0	0	0	0	0	0	0	0	0	12
Master of Science (Pharmacy)	1	0	2	3	1	1	0	0	0	0	9	17
Master of Social Work	4	10	9	8	6	7	6	5	4	7	205	271
Master of Women's Studies	2	0	0	3	3	0	2	1	0	2	9	22
Total Masters	243	204	257	223	193	181	198	186	188	159	5,784	7,816

Table 3 - continued
Degrees, Diplomas, and Certificates Conferred by Convocation Session - 1950 to 2005

	2005		2004		2003		2002		2001		1950-2000	Total
	May	Oct	May	Oct	May	Oct	May	Oct	May	Oct		
PhD	14	11	25	13	16	17	27	18	16	17	526	700
Total Degrees	2,219	803	2,092	781	2,062	661	1,986	650	2,015	586	66,200	80,055
Diplomas												
Adult Teacher Education	0	0	1	0	2	2	1	5	2	3	86	102
Applied Ethics	1	0	1	3	1	1	2	0	0	0	0	9
Behaviour Modification	0	0	0	0	0	0	0	0	0	0	45	45
Business Administration	10	3	6	4	5	7	9	8	10	5	445	512
Clinical Epidemiology Research	5	6	10	1	2	0	0	0	2	0	4	30
Community Health	1	0	3	0	2	0	0	4	1	0	117	128
Engineering Advanced Studies	0	0	0	0	0	0	0	0	0	6	554	560
Engineering Management	0	0	0	0	1	0	0	0	0	0	0	1
English as a Second Language	3	0	1	3	1	0	2	4	1	5	1	21
Heritage Resources	8	1	5	3	4	3	4	2	0	0	5	35
Geographic Information Sciences	4	1	1	0	0	0	0	0	0	0	0	6
Information Technology	4	2	8	8	14	11	21	25	15	27	183	318
Information and Communications Technology	5	10	0	0	0	0	0	0	0	0	0	15
Native & Northern Education	0	0	0	2	2	0	4	6	1	2	15	32
Performance & Communications Media	3	1	2	4	0	0	0	0	0	0	0	10
Police Studies	0	16	0	0	0	0	0	0	0	0	0	16
Post-Secondary Education	3	2	10	4	4	3	4	4	7	1	4	46
Post-Secondary Studies	0	0	1	0	0	0	0	0	0	0	0	1
School Resource Services	0	0	0	0	0	0	0	0	1	0	275	276
Social Work	0	0	0	0	0	0	0	0	6	1	0	7
Technology Education	0	21	0	20	0	17	4	17	0	5	194	278
TeleLearning & Rural School Teaching	0	0	0	0	2	0	0	2	0	1	0	5
Vocational Education	0	0	0	1	0	0	3	1	2	0	556	563
Other *	0	0	0	0	0	0	1	0	0	0	779	780
Total Diplomas	47	63	49	53	40	44	55	78	48	56	3,263	3,796
* Other includes Mental Health Psychology, Nursing Midwifery, Outpost Nursing, Special Education, Community Nursing, Community & Primary Health, Education, Forestry, Graduate Education, Pre-Forestry, Pre-Medicine, Pre-Dental, Physical Education and Household Science diplomas.												
Certificates												
Business Administration	45	13	32	18	36	24	29	11	41	9	679	937
Career Development	0	0	1	1	0	0	0	0	0	0	0	2
Criminology	87	20	86	37	72	22	80	37	111	27	1,511	2,090
Electrical Maintenance for Engineers	0	0	0	0	0	0	0	0	0	3	0	3
Library Studies	0	0	0	0	1	0	0	1	1	0	121	124
Municipal Administration	0	0	0	0	1	0	0	0	2	0	23	26
Newfoundland Studies	3	1	4	1	6	2	3	0	12	1	66	99
Public Administration	4	2	7	3	2	1	8	2	3	3	160	195
Record and Information Management	0	0	0	0	0	0	1	0	0	0	0	1
Total Certificates	139	36	130	60	118	49	121	51	170	43	2,560	3,477
Grand Total	2,405	902	2,271	894	2,220	754	2,162	779	2,233	685	72,023	87,328

Table 4
Degrees, Diplomas and Certificates Conferred by Faculty and School and Gender - 2001 to 2005

	2005		2004		2003		2002		2001	
	M	F	M	F	M	F	M	F	M	F
Degrees										
ARTS (see Table 4A for degrees by major)										
Bachelor of Arts	154	366	136	336	120	292	154	317	137	300
Bachelor of Arts (Hons.)	24	35	15	33	24	35	27	22	23	29
Bachelor of Arts (Police Studies)	0	0	0	0	0	1	0	0	0	0
Master of Arts	19	38	34	39	30	40	30	39	14	24
Master of Philosophy	1	1	3	3	1	2	3	1	2	3
Master of Women's Studies	0	2	0	3	0	3	0	3	0	2
Sub-total	198	442	188	414	175	373	214	382	176	358
BUSINESS ADMINISTRATION										
Bachelor of Business Administration	76	83	51	60	67	66	62	67	61	74
Bachelor of Business Administration (Hons.)	2	3	1	1	2	4	3	3	3	5
Bachelor of Commerce	4	5	3	2	4	6	7	6	10	7
Bachelor of Commerce (Hons.)	1	1	0	0	0	0	0	0	2	2
Bachelor of Commerce (Co-op)	38	71	45	65	48	65	52	73	57	63
Bachelor of Commerce (Hons.)(Co-op)	7	25	9	13	15	20	10	20	14	23
Master of Business Administration	22	19	39	21	21	17	29	36	30	34
Sub-total	150	207	148	165	160	184	163	205	177	208
EDUCATION										
Bachelor of Education	1	2	1	2	4	3	5	4	0	4
Bachelor of Education (Elementary)	0	0	1	1	2	9	7	26	6	47
Bachelor of Education (Int./Secondary)	90	154	87	128	83	131	66	102	70	87
Bachelor of Education (Native & Northern)	0	3	0	3	0	1	1	1	0	2
Bachelor of Education. (Post-Secondary)	8	9	4	10	8	11	3	7	3	6
Bachelor of Education (Primary)	0	1	0	3	1	1	0	36	2	53
Bachelor of Education (Prim./Elem.)	15	185	13	148	10	135	0	0	0	0
Bachelor of Music Education	1	15	2	14	2	15	3	10	1	14
Bachelor of Special Education	3	39	4	53	5	30	4	31	3	36
Bachelor of Vocational Education	0	0	0	1	3	6	1	1	2	5
Master of Education	78	110	67	92	46	55	43	65	49	72
Sub-total	196	518	179	455	164	397	133	283	136	326
ENGINEERING AND APPLIED SCIENCE										
Bachelor of Engineering	97	21	126	36	115	38	104	30	102	19
Master of Applied Science	2	2	4	6	5	4	5	1	5	6
Master of Engineering	17	6	18	4	18	7	19	1	14	3
FINE ARTS										
Bachelor of Fine Arts (Theatre)	3	9	5	15	9	10	6	12	3	6
Bachelor of Fine Arts (Visual)	6	17	5	8	11	13	6	7	13	6
GRADUATE STUDIES - OTHER										
Master of Employment Relations	2	6	0	3	3	6	0	0	0	0
Master of Oil and Gas Studies	3	1	--	--	--	--	--	--	--	--
HUMAN KINETICS & RECREATION										
Bachelor of Kinesiology	7	5	8	4	3	2	2	1	1	5
Bachelor of Kinesiology (Co-op)	2	4	1	1	0	5	4	3	2	6
Bachelor of Kinesiology (Hons.)	8	9	6	2	9	6	1	7	0	0
Bachelor of Kinesiology (Co-op) (Hons.)	2	2	3	6	2	11	1	10	0	0
Bachelor of Physical Education	9	6	7	3	3	3	1	0	0	0
Bachelor of Physical Education (Co-op)	2	1	3	7	7	9	4	1	14	11
Bachelor of Physical Education (Hons.)	3	2	0	2	1	1	0	0	0	0
Bachelor of Physical Education (Co-op) (Hons.)	1	0	0	1	0	0	0	0	2	0
Bachelor of Recreation	4	2	3	11	11	6	11	3	4	2
Bachelor of Recreation (Co-op)	2	3	1	2	4	1	10	2	20	8
Bachelor of Recreation (Hons.)	1	1	1	1	0	0	0	0	0	2
Bachelor of Recreation (Hons.) (Co-op)	0	0	0	1	0	0	0	0	0	1
Master of Science in Kinesiology	3	4	0	0	0	0	0	0	0	0
Master of Physical Education	4	4	0	4	3	2	2	0	0	1
Sub-total	48	43	33	45	43	46	36	27	43	36
MARINE INSTITUTE										
Bachelor of Maritime Studies	6	3	2	0	4	0	2	1	2	0
Bachelor of Technology	80	46	45	28	38	15	26	10	27	13
Master of Marine Studies	2	1	2	2	0	2	4	2	3	3
MEDICINE										
Doctor of Medicine	23	40	33	28	29	33	32	28	27	32
Master of Science in Medicine	2	10	--	--	--	--	--	--	--	--
MUSIC										
Bachelor of Music	4	18	4	16	4	16	6	16	3	14
Bachelor of Music (Hons.)	4	5	3	1	5	2	2	2	0	5
Master of Music	3	0	4	3	0	0	0	0	0	0

Table 4 - continued
Degrees, Diplomas and Certificates Conferred by Faculty and School and Gender - 2001 to 2005

	2005		2004		2003		2002		2001	
	M	F	M	F	M	F	M	F	M	F
Degrees - continued										
NURSING										
Bachelor of Nursing	16	200	19	219	16	172	23	170	16	162
Master of Nursing	0	7	0	11	1	10	0	16	0	9
PHARMACY										
Bachelor of Science (Pharmacy)	12	23	9	28	9	23	15	26	14	27
Master of Science in Pharmacy	1	0	0	5	2	0	0	0	0	0
SCIENCE (see Table 4A for degrees by major)										
Bachelor of Science	116	154	126	147	135	143	158	186	148	207
Bachelor of Science (Hons.)	54	57	49	48	49	70	39	57	51	55
Master of Applied Social Psychology	1	3	2	5	0	4	1	6	2	4
Master of Applied Statistics	0	0	2	0	2	1	1	2	1	0
Master of Environmental Science	3	1	3	3	5	8	2	6	5	3
Master of Science	28	27	36	46	29	34	28	28	17	30
Sub-total	202	242	222	255	225	264	234	286	229	305
SOCIAL WORK										
Bachelor of Social Work	1	38	5	30	4	40	4	45	9	31
Master of Social Work	5	9	1	16	3	10	3	8	1	10
PhD										
Arts	1	2	1	3	2	5	4	5	1	7
Engineering	2	0	6	0	4	0	9	0	5	1
Medicine	2	3	4	4	1	1	3	4	3	0
Science	12	2	10	8	14	2	16	2	11	5
Social Work	1	0	1	1	1	3	0	2	0	0
Sub-total	18	7	22	16	22	11	32	13	20	13
Total Degrees	1,101	1,921	1,073	1,800	1,057	1,666	1,064	1,570	1,015	1,586
Diplomas										
Adult Teacher Education	0	0	0	1	1	3	2	4	1	4
Applied Ethics	1	0	2	2	1	1	1	1	0	0
Behaviour Modification	0	0	0	0	0	0	0	0	0	0
Business Administration	3	10	4	6	3	9	5	12	7	8
Clinical Epidemiology Research	6	5	5	6	1	1	0	0	2	0
Community Health	0	1	2	1	2	0	0	4	0	1
Community and Public Health	0	0	0	0	0	0	0	1	0	0
Engineering Adv. Studies	0	0	0	0	0	0	0	0	6	0
Engineering Management	0	0	0	0	1	0	0	0	0	0
English as a Second Language	0	3	2	2	1	0	0	6	1	5
Geographic Information Sciences	4	1	1	0	0	0	0	0	0	0
Heritage Resources	1	8	2	6	1	6	2	4	0	0
Information and Communication Technology	8	7	--	--	--	--	--	--	--	--
Information Technology	4	2	10	6	17	8	29	17	27	15
Native & Northern	0	0	0	2	0	2	2	8	0	3
Performance & Communications Media	3	1	2	4	0	0	0	0	0	0
Police Studies	5	11	--	--	--	--	--	--	--	--
Post-Secondary Education	4	1	8	6	4	3	2	6	5	3
Post-Secondary Studies	0	0	0	1	0	0	0	0	0	0
School Resource Services	0	0	0	0	0	0	0	0	0	1
Social Work	0	0	0	0	0	0	0	0	0	7
Technology Education	7	14	13	7	6	11	13	8	5	0
TeleLearning and Rural School Teaching	0	0	0	0	0	2	0	2	0	1
Vocational Education	0	0	1	0	0	0	0	4	1	1
Total Diplomas	46	64	52	50	38	46	56	77	55	49
Certificates										
Business Administration	14	44	18	32	19	41	15	25	14	36
Career Development	0	0	0	2	0	0	0	0	0	0
Criminology	24	83	28	95	29	65	27	90	32	106
Electrical Maintenance for Engineers	0	0	0	0	0	0	0	0	3	0
Library Studies	0	0	0	0	0	1	0	1	1	0
Municipal Administration	0	0	0	0	1	0	0	0	0	2
Newfoundland Studies	3	1	3	2	2	6	1	2	1	12
Public Administration	3	3	5	5	1	2	5	5	4	2
Records and Information Management	0	0	0	0	0	0	0	1	0	0
Total Certificates	44	131	54	136	52	115	48	124	55	158
Grand Total	1,191	2,116	1,179	1,986	1,147	1,827	1,168	1,771	1,125	1,793

Table 4A
Undergraduate Degrees Conferred by First Major or Discipline and Gender - 2001 to 2005

	2005		2004		2003		2002		2001	
	M	F	M	F	M	F	M	F	M	F
ARTS										
Anthropology (Archaeology)	8	12	7	13	4	12	7	17	11	9
Anthropology (Social & Cultural)	4	7	4	7	3	5	8	7	2	7
Canadian Studies	0	0	1	0	0	1	1	1	0	2
Classical Studies	0	0	0	0	0	0	0	1	0	2
Classics	2	0	0	0	0	0	1	1	1	0
Cognitive Studies – SWGC	0	0	0	0	0	0	0	0	0	0
Computer Science	2	0	2	1	2	0	0	2	1	0
Drama & Music	0	0	0	0	0	0	0	1	0	0
Economics	6	2	2	3	5	7	5	6	4	8
English	33	127	29	103	31	88	35	72	31	63
Environmental Studies	2	5	6	2	5	3	2	3	2	7
Folklore	1	11	0	13	0	9	1	9	2	9
French	8	41	4	40	5	36	4	13	0	27
Geography	8	8	6	3	5	2	1	3	6	2
German	3	5	1	4	1	2	5	3	2	3
Greek & Roman Studies	2	3	1	1	1	1	2	1	1	2
Historical Studies	1	3	1	1	1	2	0	1	2	0
History	33	37	27	30	24	17	25	20	26	17
Humanities	0	0	1	0	0	1	0	0	3	0
Linguistics	4	5	1	13	2	6	2	20	3	10
Mathematics	0	0	0	0	0	0	1	0	0	0
Mathematics (Pure)	1	1	0	2	1	2	0	1	0	0
Medieval Studies	0	0	0	0	1	0	0	0	0	0
Philosophy	5	1	8	4	3	1	13	6	8	6
Political Science	27	15	21	23	9	13	23	16	18	17
Psychology	6	40	9	35	14	44	12	46	4	45
Religious Studies	0	8	6	6	5	12	7	11	6	11
Russian (Language & Literature)	5	2	1	5	2	2	2	3	2	1
Social and Cultural Studies	0	3	1	4	0	1	0	2	0	0
Sociology	13	57	9	44	18	56	20	64	22	73
Sociology & Anthropology	1	6	3	12	2	5	4	9	3	8
Spanish	0	0	0	0	0	0	0	0	0	0
Visual Arts	0	0	0	0	0	0	1	0	1	1
Not applicable	14	24	9	14	3	7	3	11	1	5
Total	189	423	160	383	147	335	185	350	162	335
ENGINEERING AND APPLIED SCIENCE										
Civil	11	7	23	8	20	12	11	6	10	4
Computer	18	1	17	3	12	2	19	1	1	0
Electrical	20	5	23	8	24	9	26	7	39	11
Mechanical	37	7	47	15	45	13	35	14	38	2
Ocean and Naval Architecture	11	1	16	2	14	2	13	2	14	2
Total	97	21	126	36	115	38	104	30	102	19
MUSIC										
Music	2	15	2	16	2	15	2	9	1	4
History and Literature	0	0	0	0	1	0	0	0	0	1
Performance	2	7	5	1	4	3	4	3	2	6
Theory and Composition	4	0	0	0	2	0	0	0	0	0
Conjoint Degree Program	0	1	0	0	0	0	2	6	0	8
Total	8	23	7	17	9	18	8	18	3	19
SCIENCE										
Behavioural Neuroscience	7	12	3	7	4	12	3	11	3	6
Biochemistry	10	21	10	13	13	16	8	12	14	16
Biochemistry (Dietetics)	0	10	0	9	1	9	1	9	0	7
Biochemistry (Nutrition)	7	22	13	24	10	24	13	25	6	28
Biology	30	51	31	50	28	50	40	69	38	68
Biology (Cell/Microbiology)	0	0	0	0	1	0	0	0	0	1
Biology (Marine & Entom./Paras)	0	0	0	0	0	0	0	0	0	0
Chemistry	6	5	9	4	3	1	11	12	12	12
Computer Science	36	2	27	4	43	6	42	6	35	15
Computer Science (Software Engr.)	1	0	1	0	4	0	2	0	1	0
Earth Science and Physics	1	0	0	0	0	0	0	0	0	0
Earth Sciences	19	15	17	15	24	16	13	16	29	22
Economics	1	0	6	2	1	3	3	3	3	1
Environmental Science (Biology)	5	2	9	5	2	11	8	4	6	9
Environmental Science (Chemistry)	0	2	2	2	4	2	3	2	1	2
Geography	9	4	7	8	8	9	17	11	18	9
Mathematics	0	0	1	0	0	0	0	0	0	0
Mathematics (Applied)	7	8	2	8	1	0	2	5	4	11
Mathematics (Pure)	11	15	8	4	11	12	7	9	7	10
Physics	6	2	15	4	14	3	8	2	4	3
Psychology	12	39	14	33	8	38	16	46	12	40
Science (General)	0	1	0	1	0	0	0	0	0	0
Statistics	2	0	0	2	4	1	0	1	6	2
Not applicable	0	0	0	1	0	0	0	0	0	0
Total	170	211	175	196	184	213	197	243	199	262

Undergraduate and Graduate Enrolment Full- and Part-time, 1949-2005 (End of regular registration period)

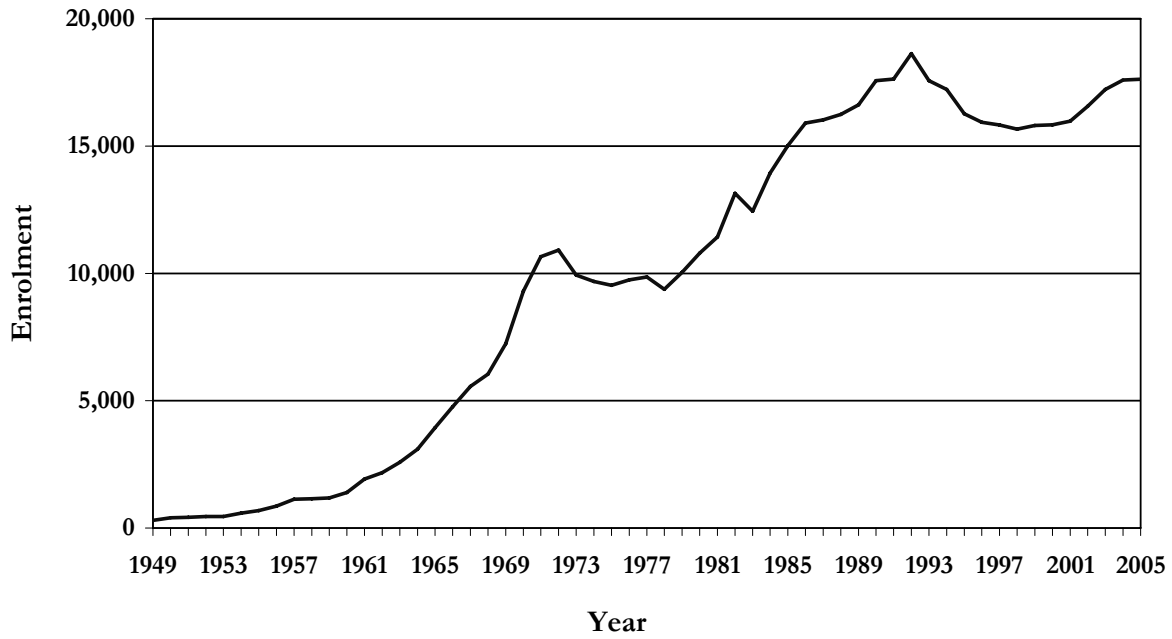

Degrees, Diplomas, and Certificates Conferred 1995-2005

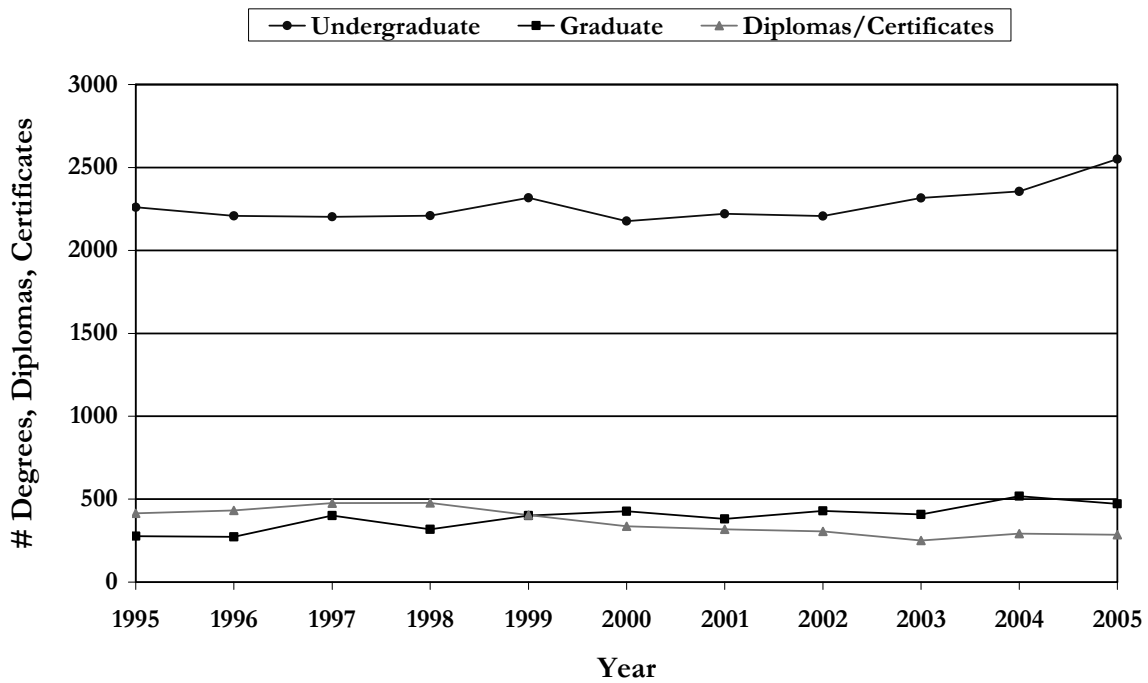

Table 5A
Student Enrolment by Faculty and School - Fall Semester
 (End of drop period)

Faculty and School	2005	2004	2003	2002	2001
Undergraduate Students Total					
Arts	3,984	4,146	4,051	3,979	3,842
Business Administration	1,284	1,184	1,079	906	928
Continuing Education	249	246	289	319	318
Education	1,037	994	979	960	764
Engineering & Applied Science	1,226	1,195	1,167	1,129	1,101
Human Kinetics & Recreation	282	288	276	311	281
Marine Institute	361	302	279	249	190
Medicine	239	239	240	236	247
Music	161	154	143	146	147
Nursing	935	952	960	910	890
Pharmacy	115	111	107	106	109
Science	2,501	2,571	2,440	2,352	2,571
Social Work	134	133	123	123	129
SWGC					
Fine Arts	167	164	157	158	157
Forestry	83	75	87	48	41
Unspecified/Other	2,405	2,453	2,657	2,647	2,383
Sub-total	15,163	15,207	15,034	14,579	14,098
Graduate Students Total					
Arts	339	327	318	315	330
Business Administration	128	136	156	162	173
Education	574	572	461	382	273
Engineering & Applied Science	235	208	174	154	137
Graduate Studies - Interdisciplinary	46	38	19	0	0
Human Kinetics & Recreation	37	39	44	37	26
Marine Institute	22	18	18	14	11
Medicine	174	167	145	135	140
Music	14	8	11	7	0
Nursing	93	83	86	69	54
Pharmacy	6	6	11	10	10
Science	477	446	428	394	370
Social Work	59	56	59	58	62
Unspecified	5	3	14	15	7
Sub-total	2,209	2,107	1,944	1,752	1,593
Total	<u>17,372</u>	<u>17,314</u>	<u>16,978</u>	<u>16,331</u>	<u>15,691</u>

See notes at beginning of this section.

Table 5B
Student Enrolment by Faculty and School - Fall Semester
 (End of drop period)

Faculty and School	2005	2004	2003	2002	2001
Undergraduate Students Full-time					
Arts	3,475	3,644	3,549	3,486	3,384
Business Administration	1,154	1,054	959	795	823
Continuing Education	61	59	76	70	77
Education	872	831	805	794	593
Engineering & Applied Science	1,194	1,169	1,139	1,115	1,078
Human Kinetics & Recreation	274	280	268	297	268
Marine Institute	79	79	54	46	34
Medicine	238	239	237	235	246
Music	153	150	140	142	139
Nursing	854	866	878	841	821
Pharmacy	115	111	106	105	109
Science	2,361	2,434	2,300	2,203	2,423
Social Work	125	121	108	108	109
SWGC					
Fine Arts	164	162	156	155	152
Forestry	74	72	83	45	39
Unspecified/Other	1,725	1,740	1,892	1,941	1,747
Sub-total	12,918	13,011	12,750	12,378	12,042
Graduate Students Full-time					
Arts	308	299	281	277	287
Business Administration	52	62	74	64	74
Education	125	125	108	75	65
Engineering & Applied Science	179	155	125	105	90
Graduate Studies - Interdisciplinary	10	13	4	0	0
Human Kinetics & Recreation	29	33	34	22	18
Marine Institute	10	9	9	7	7
Medicine	103	93	91	83	84
Music	14	8	11	7	0
Nursing	22	17	11	11	14
Pharmacy	6	5	9	9	9
Science	436	404	377	340	320
Social Work	29	25	27	29	30
Unspecified	1	1	3	1	0
Sub-total	1,324	1,249	1,164	1,030	998
Total	<u>14,242</u>	<u>14,260</u>	<u>13,914</u>	<u>13,408</u>	<u>13,040</u>

Table 5C
Student Enrolment by Faculty and School - Fall Semester
 (End of drop period)

Faculty and School	2005	2004	2003	2002	2001
Undergraduate Students Part-time					
Arts	509	502	502	493	458
Business Administration	130	130	120	111	105
Continuing Education	188	187	213	249	241
Education	165	163	174	166	171
Engineering & Applied Science	32	26	28	14	23
Human Kinetics & Recreation	8	8	8	14	13
Marine Institute	282	223	225	203	156
Medicine	1	0	3	1	1
Music	8	4	3	4	8
Nursing	81	86	82	69	69
Pharmacy	0	0	1	1	0
Science	140	137	140	149	148
Social Work	9	12	15	15	20
SWGC					
Fine Arts	3	2	1	3	5
Forestry	9	3	4	3	2
Unspecified/Other	680	713	765	706	636
Sub-total	2,245	2,196	2,284	2,201	2,056
Graduate Students Part-time					
Arts	31	28	37	38	43
Business Administration	76	74	82	98	99
Education	449	447	353	307	208
Engineering & Applied Science	56	53	49	49	47
Graduate Studies - Interdisciplinary	36	25	15	0	0
Human Kinetics & Recreation	8	6	10	15	8
Marine Institute	12	9	9	7	4
Medicine	71	74	54	52	56
Nursing	71	66	75	58	40
Pharmacy	0	1	2	1	1
Science	41	42	51	54	50
Social Work	30	31	32	29	32
Unspecified	4	2	11	14	7
Sub-total	885	858	780	722	595
Total	<u>3,130</u>	<u>3,054</u>	<u>3,064</u>	<u>2,923</u>	<u>2,651</u>

Table 6A
Total Enrolment by Age and Gender - Fall Semester
 (End of drop period)

	2005			2004			2003		
Age	M	F	Total	M	F	Total	M	F	Total
Full-time									
16-18	809	1,285	2,094	747	1,252	1,999	783	1,235	2,018
19-20	1,534	2,510	4,044	1,477	2,643	4,120	1,518	2,649	4,167
21-23	1,848	2,874	4,722	1,871	2,886	4,757	1,727	2,820	4,547
24-25	602	673	1,275	561	731	1,292	545	689	1,234
26-30	551	693	1,244	565	698	1,263	524	626	1,150
>30	372	491	863	346	483	829	323	475	798
Sub-total	5,716	8,526	14,242	5,567	8,693	14,260	5,420	8,494	13,914
Part-time									
16-18	15	13	28	16	15	31	5	11	16
19-20	72	78	150	52	63	115	56	73	129
21-23	171	244	415	140	208	348	165	194	359
24-25	120	186	306	111	167	278	106	154	260
26-30	228	386	614	263	393	656	255	378	633
>30	671	946	1,617	692	934	1,626	656	1,011	1,667
Sub-total	1,277	1,853	3,130	1,274	1,780	3,054	1,243	1,821	3,064
Total	<u>6,993</u>	<u>10,379</u>	<u>17,372</u>	<u>6,841</u>	<u>10,473</u>	<u>17,314</u>	<u>6,663</u>	<u>10,315</u>	<u>16,978</u>

See notes at beginning of this section.

Table 6B
Undergraduate Enrolment by Age and Gender - Fall Semester
 (End of drop period)

	2005			2004			2003		
Age	M	F	Total	M	F	Total	M	F	Total
Full-time									
16-18	809	1,285	2,094	747	1,252	1,999	783	1,235	2,018
19-20	1,534	2,510	4,044	1,477	2,643	4,120	1,518	2,649	4,167
21-23	1,775	2,811	4,586	1,800	2,805	4,605	1,671	2,732	4,403
24-25	488	532	1,020	452	599	1,051	447	564	1,011
26-30	348	435	783	352	460	812	304	420	724
>30	150	241	391	154	270	424	141	286	427
Sub-total	5,104	7,814	12,918	4,982	8,029	13,011	4,864	7,886	12,750
Part-time									
16-18	15	13	28	16	15	31	5	11	16
19-20	72	78	150	52	63	115	56	73	129
21-23	170	239	409	138	202	340	162	188	350
24-25	112	164	276	102	151	253	98	136	234
26-30	150	242	392	182	260	442	180	267	447
>30	372	618	990	391	624	1,015	396	712	1,108
Sub-total	891	1,354	2,245	881	1,315	2,196	897	1,387	2,284
Total	<u>5,995</u>	<u>9,168</u>	<u>15,163</u>	<u>5,863</u>	<u>9,344</u>	<u>15,207</u>	<u>5,761</u>	<u>9,273</u>	<u>15,034</u>

Table 6C
Graduate Enrolment by Age and Gender - Fall Semester
 (End of drop period)

Age	2005			2004			2003		
	M	F	Total	M	F	Total	M	F	Total
Full-time									
16-18	0	0	0	0	0	0	0	0	0
19-20	0	0	0	0	0	0	0	0	0
21-23	73	63	136	71	81	152	56	88	144
24-25	114	141	255	109	132	241	98	125	223
26-30	203	258	461	213	238	451	220	206	426
>30	222	250	472	192	213	405	182	189	371
Sub-total	612	712	1,324	585	664	1,249	556	608	1,164
Part-time									
16-18	0	0	0	0	0	0	0	0	0
19-20	0	0	0	0	0	0	0	0	0
21-23	1	5	6	2	6	8	3	6	9
24-25	8	22	30	9	16	25	8	18	26
26-30	78	144	222	81	133	214	75	111	186
>30	299	328	627	301	310	611	260	299	559
Sub-total	386	499	885	393	465	858	346	434	780
Total	<u>998</u>	<u>1,211</u>	<u>2,209</u>	<u>978</u>	<u>1,129</u>	<u>2,107</u>	<u>902</u>	<u>1,042</u>	<u>1,944</u>

Table 7
Undergraduate Students by Faculty and School and Gender - Fall Semester
 (End of drop period)

Faculty and School	2005			2004			2003		
	M	F	Total	M	F	Total	M	F	Total
Full-time									
Arts	1,165	2,310	3,475	1,094	2,550	3,644	1,074	2,475	3,549
Business Administration	527	627	1,154	476	578	1,054	424	535	959
Continuing Education	21	40	61	22	37	59	28	48	76
Education	157	715	872	151	680	831	145	660	805
Engineering & Applied Science	958	236	1,194	950	219	1,169	930	209	1,139
Human Kinetics & Recreation	135	139	274	146	134	280	145	123	268
Marine Institute	61	18	79	52	27	79	34	20	54
Medicine	98	140	238	86	153	239	94	143	237
Music	58	95	153	48	102	150	46	94	140
Nursing	67	787	854	74	792	866	67	811	878
Pharmacy	31	84	115	31	80	111	27	79	106
Science	1,014	1,347	2,361	1,073	1,361	2,434	1,033	1,267	2,300
Social Work	12	113	125	8	113	121	10	98	108
SWGC									
Fine Arts	52	112	164	52	110	162	45	111	156
Forestry	26	48	74	29	43	72	37	46	83
Unspecified/Other	722	1,003	1,725	690	1,050	1,740	725	1,167	1,892
Sub-total	5,104	7,814	12,918	4,982	8,029	13,011	4,864	7,886	12,750
Percentage (M/F)	40%	60%		38%	62%		38%	62%	
Part-time									
Arts	165	344	509	169	333	502	177	325	502
Business Administration	43	87	130	42	88	130	52	68	120
Continuing Education	53	135	188	51	136	187	58	155	213
Education	57	108	165	50	113	163	55	119	174
Engineering & Applied Science	27	5	32	21	5	26	27	1	28
Fine Arts	1	2	3	1	1	2	1	0	1
Human Kinetics & Recreation	6	2	8	6	2	8	5	3	8
Marine Institute	206	76	282	167	56	223	162	63	225
Medicine	0	1	1	0	0	0	0	3	3
Music	4	4	8	0	4	4	1	2	3
Nursing	10	71	81	7	79	86	9	73	82
Pharmacy	0	0	0	0	0	0	1	0	1
Science	64	76	140	81	56	137	76	64	140
Social Work	4	5	9	5	7	12	4	11	15
SWGC - Forestry	3	6	9	0	3	3	2	2	4
Unspecified/Other	248	432	680	281	432	713	267	498	765
Sub-total	891	1,354	2,245	881	1,315	2,196	897	1,387	2,284
Percentage (M/F)	40%	60%		40%	60%		39%	61%	
Total	5,995	9,168	15,163	5,863	9,344	15,207	5,761	9,273	15,034
Percentage (M/F)	40%	60%		39%	61%		38%	62%	

See notes at beginning of this section.

Table 8
Graduate Students by Faculty and School and Gender - Fall Semester
 (End of drop period)

Faculty and School	2005			2004			2003		
	M	F	Total	M	F	Total	M	F	Total
Full-time									
Arts	120	188	308	112	187	299	111	170	281
Business Administration	26	26	52	34	28	62	42	32	74
Education	41	84	125	33	92	125	35	73	108
Engineering & Applied Science	134	45	179	120	35	155	99	26	125
Graduate Studies - Interdisciplinary	3	7	10	4	9	13	1	3	4
Human Kinetics & Recreation	13	16	29	18	15	33	19	15	34
Marine Institute	5	5	10	4	5	9	4	5	9
Medicine	33	70	103	30	63	93	31	60	91
Music	4	10	14	5	3	8	7	4	11
Nursing	0	22	22	0	17	17	0	11	11
Pharmacy	3	3	6	3	2	5	4	5	9
Science	224	212	436	213	191	404	194	183	377
Social Work	6	23	29	9	16	25	7	20	27
Unspecified	0	1	1	0	1	1	2	1	3
Sub-total	612	712	1,324	585	664	1,249	556	608	1,164
Percentage (M/F)	46%	54%		47%	53%		48%	52%	
Part-time									
Arts	20	11	31	18	10	28	22	15	37
Business Administration	44	32	76	42	32	74	49	33	82
Education	180	269	449	207	240	447	160	193	353
Engineering & Applied Science	51	5	56	47	6	53	41	8	49
Graduate Studies - Interdisciplinary	14	22	36	7	18	25	6	9	15
Human Kinetics & Recreation	4	4	8	1	5	6	4	6	10
Marine Institute	9	3	12	6	3	9	7	2	9
Medicine	22	49	71	30	44	74	21	33	54
Nursing	9	62	71	6	60	66	5	70	75
Pharmacy	0	0	0	0	1	1	0	2	2
Science	28	13	41	23	19	42	27	24	51
Social Work	4	26	30	5	26	31	3	29	32
Unspecified	1	3	4	1	1	2	1	10	11
Sub-total	386	499	885	393	465	858	346	434	780
Percentage	44%	56%		46%	54%		44%	56%	
Total	998	1,211	2,209	978	1,129	2,107	902	1,042	1,944
Percentage (M/F)	45%	55%		46%	54%		46%	54%	

See notes at beginning of this section.

Table 9
Full-time Undergraduate Students by Major and Year - Fall 2005
 (End of drop period)

Major *	1 st Major					Total 1 st Major	Total 2 nd Major	Total All Majors
	Y1	Y2	Y3	Y4	Y5			
Anthropology	5	0	2	0	0	7	0	7
Anthropology - Archaeology	9	16	28	23	10	86	0	86
Anthropology - Social/Cultural	1	4	11	13	5	34	5	39
Behavioral Neuroscience	0	16	13	14	8	51	13	64
Biochemistry	0	35	34	41	13	123	8	131
Biochemistry - Dietetics	0	3	6	6	2	17	0	17
Biochemistry - Nutrition	0	22	35	36	11	104	4	108
Biology	0	33	84	77	29	223	2	225
Biology - Cell/Microbiology	0	0	0	1	2	3	1	4
Biology – Ecology/Evolution	0	0	0	0	1	1	0	1
Biology – Entomol/Parasitology	0	0	0	0	1	1	0	1
Business Administration	0	170	254	236	235	895	1	896
Business Administration Terms A/B~	47	4	1	0	1	53	0	53
Canadian Studies	2	1	1	2	0	6	4	10
Chemistry	1	23	20	13	3	60	7	67
Classics	1	3	3	1	2	10	3	13
Commerce (Co-op) Terms A/B~	195	7	0	0	0	202	2	204
Computer Science	6	13	19	23	17	78	10	88
Computer Science (Software Engineering)	0	0	0	1	0	1	0	1
Drama and Music	0	1	0	0	0	1	3	4
Earth Sciences	0	8	27	18	20	73	4	77
Economics	1	3	7	6	4	21	20	41
Economics Co-operative	0	1	1	1	2	5	0	5
Education - Adult Teacher Education	0	1	0	0	0	1	0	1
Education - DTE Conjoint (Int./Secondary)	5	1	0	2	12	20	0	20
Education - High School	0	0	1	0	0	1	0	1
Education - Intermediate/Secondary	70	1	2	1	155	229	1	230
Education - Primary	0	0	0	0	1	1	0	1
Education - Primary/Elementary	0	0	96	175	287	558	2	560
Education – Post-Secondary Education	0	0	1	0	0	1	0	1
Education - Post-Secondary (1 st degree)	0	0	2	1	1	4	0	4
Education - Post-Secondary (2 nd degree)	0	1	0	0	2	3	0	3
Education - Secondary	0	0	1	1	0	2	0	2
Education - Special	0	0	1	0	36	37	0	37
Engineering	19	164	41	4	2	230	0	230
Engineering - Civil	0	1	34	39	71	145	0	145
Engineering - Computer	0	1	1	1	10	13	0	13
Engineering - Electrical	0	0	1	2	21	24	0	24
Engineering - Electrical/Computer	0	12	41	26	46	125	0	125
Engineering - Mechanical	1	1	70	52	133	257	1	258
Engineering - Ocean & Naval Architecture	0	1	19	22	23	65	0	65
Engineering - Term A/B ~	239	76	15	3	2	335	2	337
English	54	67	129	153	58	461	47	508
English (SWGc)	5	13	13	13	7	51	3	54
English Language & Literature	3	0	0	0	0	3	0	3
Environmental Physics	0	0	0	2	0	2	0	2
Environmental Science - Biology	14	9	7	20	2	52	0	52
Environmental Science - Chemistry	4	4	9	6	1	24	1	25
Environmental Studies	7	10	17	6	2	42	0	42
Folklore	0	6	12	9	3	30	8	38
Food Technology	0	0	0	0	0	0	1	1
Forestry	1	1	0	0	0	2	0	2
French	23	46	55	48	26	198	75	273
Geography	9	12	45	46	13	125	5	130
German	3	5	7	7	0	22	11	33
Greek & Roman Studies	1	0	2	2	1	6	4	10
Historical Studies	3	2	5	4	2	16	3	19
History	19	28	45	68	24	184	57	241
Humanities	0	1	0	0	0	1	0	1
Humanities (SWGc)	2	2	1	0	1	6	0	6
Kinesiology	24	29	26	32	9	120	0	120
Linguistics	7	7	15	13	9	51	10	61

Table 9 - continued
Full-time Undergraduate Students by Major and Year - Fall 2005
 (End of drop period)

<u>Major</u> *	1 st Major					Total 1 st Major	Total 2 nd Major	Total All Majors
	Y1	Y2	Y3	Y4	Y5			
Marine Biology	0	0	0	2	2	4	1	5
Mathematics - Applied	2	17	20	16	7	62	7	69
Mathematics - Pure	3	19	34	30	14	100	19	119
Medicine	23	26	50	5	134	238	3	241
Medieval Studies	0	0	0	1	0	1	2	3
Music	30	36	23	8	5	102	0	102
Music - Conjoint Degrees	1	0	5	6	16	28	0	28
Music - History & Literature	0	0	1	2	2	5	1	6
Music - Performance	0	0	2	6	5	13	0	13
Music - Theory & Composition	0	0	3	2	1	6	1	7
Music Education	3	4	1	0	5	13	28	41
Nautical Science (Merchant Marine)	0	0	0	0	0	0	1	1
Nursing - Collaborative	61	146	196	189	209	801	0	801
Nursing - Fast Track	0	1	3	7	41	52	0	52
Nursing - Post RN	0	0	1	0	0	1	0	1
Pharmacy	0	9	22	29	55	115	0	115
Philosophy	4	6	13	9	8	40	9	49
Physical Education	2	4	6	0	2	14	0	14
Physical Education - Teaching	14	11	34	26	18	103	0	103
Physics	2	10	11	14	6	43	23	66
Political Science	9	34	42	41	17	143	44	187
Pre-Biochemistry	52	21	6	1	1	81	0	81
Pre-Biochemistry (Nutrition)	14	4	2	0	0	20	0	20
Pre-Biology	79	43	10	8	3	143	3	146
Pre-Business Administration	64	161	55	20	10	310	5	315
Pre-Chemistry	26	14	3	0	1	44	1	45
Pre-Earth Sciences	6	12	2	1	0	21	0	21
Pre-Education (Elementary)	1	1	0	0	0	2	0	2
Pre-Education (Primary/Elementary)	106	159	66	5	5	341	14	355
Pre-Education (Primary)	0	2	4	1	0	7	0	7
Pre-Education (Postsecondary)	0	0	0	1	0	1	0	1
Pre-Maritime Studies	1	0	0	0	0	1	0	1
Pre-Pharmacy	127	86	9	2	3	227	2	229
Pre-Psychology	60	24	5	1	0	90	2	92
Pre-Social Work	78	46	12	4	5	145	4	149
Pre-Technology	4	3	1	0	0	8	0	8
Primary Technology Year	0	0	0	0	0	0	6	6
Psychology	0	59	82	83	41	265	30	295
Psychology (SWGCI)	15	20	28	25	9	97	3	100
Recreation	3	15	9	9	2	38	0	38
Religious Studies	1	4	16	14	4	39	20	59
Russian Language & Literature	1	3	4	7	0	15	14	29
Science (General)	1	1	5	7	5	19	0	19
Social/Cultural Studies	3	10	11	8	2	34	1	35
Social Work (1 st degree)	0	0	20	48	56	124	0	124
Social Work (2 nd degree)	0	0	0	0	1	1	0	1
Sociology	19	30	75	70	18	212	36	248
Sociology & Anthropology	3	2	7	8	4	24	5	29
Spanish	0	0	3	0	0	3	5	8
Statistics	0	0	2	5	0	7	6	13
Technology Education	0	0	0	0	0	0	19	19
Theatre	15	22	32	11	3	83	0	83
Visual Arts	18	22	26	14	2	82	0	82
Not applicable	49	40	11	7	11	118	116	234
Not specified	1,299	953	346	96	137	2,831	69	2,900
Other	40	13	16	13	17	99	0	99
Total	3,020	2,958	2,595	2,132	2,213	12,918	818	13,736

* First majors only for those in faculties (students can declare more than one major).

~ Business Admin. Terms A/B~, Commerce (Co-op) Terms A/B, Engineering Terms A/B, and Pre- designations as indicated on students' applications.

Table 10
Full-time and Part-time Undergraduate Students by Faculty and School
by Year - Fall 2005
 (End of drop period)

Faculty and School	Y1	Y2	Y3	Y4	Y5	Total
Full-time						
Arts	666	984	868	660	297	3,475
Business Administration	242	182	255	238	237	1,154
Continuing Education	11	27	10	6	7	61
Education	79	8	105	180	500	872
Engineering & Applied Science	259	256	222	149	308	1,194
Human Kinetics & Recreation	43	58	75	67	31	274
Marine Institute	50	25	3	1	0	79
Medicine	23	26	50	5	134	238
Music	30	36	34	24	29	153
Nursing	61	147	200	196	250	854
Pharmacy	0	9	22	29	55	115
Science	618	629	486	436	192	2,361
Social Work	0	0	20	48	57	125
SWGC						
Fine Arts	32	44	58	25	5	164
Forestry	20	22	21	7	4	74
Unspecified/Other	886	505	166	61	107	1,725
Sub-total	3,020	2,958	2,595	2,132	2,213	12,918
Part-time						
Arts	62	110	103	81	153	509
Business Administration	4	3	27	40	56	130
Continuing Education	53	65	20	8	42	188
Education	7	21	18	10	109	165
Engineering & Applied Science	4	20	4	2	2	32
Human Kinetics & Recreation	1	0	2	3	2	8
Marine Institute	124	121	31	5	1	282
Medicine	0	0	0	0	1	1
Music	1	1	1	2	3	8
Nursing	1	4	22	24	30	81
Science	22	24	35	20	39	140
Social Work	0	0	0	0	9	9
SWGC						
Fine Arts	0	2	0	0	1	3
Forestry	0	3	1	2	3	9
Unspecified/Other	189	144	67	39	241	680
Sub-total	468	518	331	236	692	2,245
Total	3,488	3,476	2,926	2,368	2,905	15,163

See notes at beginning of this section.

Table 11
Full-time and Part-time Undergraduate Students by Faculty and School
by Number of Credit Hours - Fall 2005

(End of drop period)

Faculty and School	0 - 30	31 - 60	61 - 90	91 - 120	> 120	Total
Full-time						
Arts	1,298	866	697	500	114	3,475
Business Administration	356	141	275	295	87	1,154
Continuing Education	30	13	7	6	5	61
Education	82	43	156	207	384	872
Engineering & Applied Science	390	275	135	204	190	1,194
Human Kinetics & Recreation	80	61	66	60	7	274
Marine Institute	66	11	2	0	0	79
Medicine	24	73	6	9	126	238
Music	46	30	37	17	23	153
Nursing	131	180	219	196	128	854
Pharmacy	7	13	20	28	47	115
Science	1,037	504	428	323	69	2,361
Social Work	0	12	48	21	44	125
SWGC						
Fine Arts	69	34	45	13	3	164
Forestry	35	22	10	5	2	74
Unspecified/Other	1,252	253	95	44	81	1,725
Sub-total	4,903	2,531	2,246	1,928	1,310	12,918
Part-time						
Arts	116	106	95	112	80	509
Business Administration	4	16	29	58	23	130
Continuing Education	91	37	15	12	33	188
Education	14	23	13	15	100	165
Engineering & Applied Science	18	9	2	1	2	32
Human Kinetics & Recreation	1	0	4	1	2	8
Marine Institute	201	63	16	1	1	282
Medicine	0	0	0	0	1	1
Music	1	1	3	2	1	8
Nursing	2	10	26	27	16	81
Science	41	22	28	28	21	140
Social Work	0	0	0	0	9	9
SWGC						
Fine Arts	1	1	0	0	1	3
Forestry	3	0	2	3	1	9
Unspecified/Other	270	102	49	58	201	680
Sub-total	763	390	282	318	492	2,245
Total	5,666	2,921	2,528	2,246	1,802	15,163

See notes at beginning of this section.

Newfoundland and Labrador Map with Postal Codes

Labrador not to scale

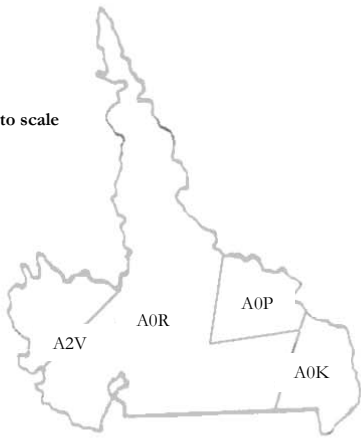

Table 12
Distribution of Enrolments
by Postal Code - Fall Semester 2005*
Full-time and Part-time, Undergraduate and Graduate
(End of drop period)

Postal Code	Region	2005 Full-time			2005 Part-time			2005 Total
		UG	Grad	Total	UG	Grad	Total	
A0A	Avalon Area #1	970	25	995	118	58	176	1,171
A0B	Avalon Area #2	427	18	445	45	16	61	506
A1A-A1H	St. John's	3,134	313	3,447	667	249	916	4,363
A1N	Mount Pearl	974	51	1,025	169	39	208	1,233
A1S	Goulds	200	10	210	45	9	54	264
A1K	Torbay	249	21	270	64	14	78	348
A1L	Paradise	346	22	368	95	47	142	510
A1M	Portugal Cove/St. Phillips	150	9	159	35	12	47	206
A1W-A1X	Conception Bay South	503	26	529	122	38	160	689
A1Y	Carbonear	93	7	100	8	6	14	114
A5A	Clarenville	83	3	86	19	6	25	111
A0C	Clarenville North	173	8	181	10	7	17	198
A0E	Clarenville South	386	13	399	41	12	53	452
A0G	Gander Area	491	14	505	38	15	53	558
A1V	Gander	177	7	184	10	4	14	198
A0H	Grand Falls Area	269	4	273	17	12	29	302
A2A	Grand Falls	159	6	165	14	16	30	195
A2B	Grand Falls-Windsor	44	0	44	5	5	10	54
A0J	Springdale Area	116	3	119	4	6	10	129
A0M	Channel/Port aux Basques	94	1	95	5	2	7	102
A0N	Stephenville Area	158	5	163	9	6	15	178
A2N	Stephenville	149	2	151	16	11	27	178
A0L	Corner Brook Area	166	2	168	18	0	18	186
A2H	Corner Brook	584	12	596	81	15	96	692
A8A	Deer Lake	110	1	111	16	1	17	128
A0K	Deer Lake Area, Labrador & Northern Pen.	427	8	435	35	42	77	512
A0P	Goose Bay	49	4	53	25	9	34	87
A0R	Churchill Falls-Wabush	39	1	40	2	5	7	47
A2V	Labrador City	62	3	65	8	15	23	88
	Postal Code Not on File	451	84	535	99	64	163	698
	NL Student Sub-total	11,233	683	11,916	1,840	741	2,581	14,497
	Other Canadian Sub-total	1,279	292	1,571	299	141	440	2,011
	Intl. Student Sub-total	406	349	755	106	3	109	864
	Total	12,918	1,324	14,242	2,245	885	3,130	17,372

* Tables 12 and 13 include data on Canadian citizens and permanent residents; Table 14 includes data on all others (defined as International students).

Table 13
Out-of-province Full-time and Part-time Undergraduate and Graduate Enrolment*
Fall Semester
(End of drop period)

Province	2005			2004			2003		
	UG	Grad	Total	UG	Grad	Total	UG	Grad	Total
Full-time									
Nova Scotia	540	47	587	432	33	465	258	32	290
Prince Edward Island	68	5	73	51	5	56	41	8	49
New Brunswick	152	24	176	127	20	147	107	22	129
Quebec	33	20	53	31	18	49	41	15	56
Ontario	272	87	359	289	98	387	274	95	369
Manitoba	12	11	23	7	12	19	10	7	17
Saskatchewan	7	5	12	3	6	9	4	9	13
Alberta	73	21	94	79	18	97	74	14	88
British Columbia	59	23	82	65	19	84	62	14	76
Northwest Territories	7	2	9	6	0	6	7	0	7
Nunavut	2	0	2	0	0	0	1	0	1
Yukon	0	0	0	2	0	2	0	0	0
Other	54	47	101	52	40	92	57	30	87
Out-of-province Full-time Total	1,279	292	1,571	1,144	269	1,413	936	246	1,182
Part-time									
Nova Scotia	58	29	87	39	30	69	60	29	89
Prince Edward Island	8	5	13	9	5	14	4	3	7
New Brunswick	33	9	42	24	6	30	24	5	29
Quebec	18	5	23	16	6	22	15	4	19
Ontario	97	47	144	95	36	131	98	37	135
Manitoba	6	2	8	5	3	8	4	2	6
Saskatchewan	6	2	8	4	0	4	3	1	4
Alberta	29	7	36	27	6	33	30	6	36
British Columbia	13	6	19	16	8	24	22	8	30
Northwest Territories	4	4	8	2	5	7	2	3	5
Nunavut	4	2	6	7	2	9	23	1	24
Yukon	0	2	2	0	2	2	0	0	0
Other	23	21	44	17	14	31	20	12	32
Out-of-province Part-time Total	299	141	440	261	123	384	305	111	416
Out of Province Total	1,578	433	2,011	1,405	392	1,797	1,241	357	1,598
International Total **	512	352	864	400	289	689	289	285	574
Newfoundland & Labrador Total	13,073	1,424	14,497	13,402	1,426	14,828	13,504	1,302	14,806
Grand Total	15,163	2,209	17,372	15,207	2,107	17,314	15,034	1,944	16,978

* Tables 12 and 13 include data on Canadian citizens and permanent residents; Table 14 includes data on all others (defined as International students).

** See Table 14.

~ As a result of changes in International and National definitions in 2005 and Postal Code changes in 2004, full-time enrolment totals are no longer comparable to previous years' data. The data for 2003 and 2004 has been restated to reflect these changes.

Table 14A
Full-time International Student Enrolment by Citizenship*

(End of drop period)

Citizenship	2005			2004			2003			Citizenship
	UG	GRAD	Total	UG	GRAD	Total	UG	GRAD	Total	
Asia										
Afghanistan	1	0	1	1	0	1	0	0	0	Afghanistan
Bangladesh	27	25	52	24	22	46	14	17	31	Bangladesh
China (People's Republic of)	178	114	292	152	87	239	77	65	142	China (People's Republic of)
India	34	29	63	30	26	56	31	31	62	India
Indonesia	1	1	2	0	1	1	0	3	3	Indonesia
Japan	6	3	9	3	2	5	2	2	4	Japan
Malaysia	5	2	7	5	1	6	8	2	10	Malaysia
Maldives	0	1	1	0	1	1	0	1	1	Maldives
Nepal	1	0	1	1	1	2	1	1	2	Nepal
Pakistan	8	4	12	4	5	9	7	3	10	Pakistan
Philippines	0	0	0	0	0	0	0	1	1	Philippines
Singapore	2	0	2	1	0	1	1	0	1	Singapore
South Korea (Republic of)	5	2	7	3	2	5	2	2	4	South Korea (Republic of)
Sri Lanka	2	13	15	2	14	16	2	12	14	Sri Lanka
Taiwan	0	0	0	0	0	0	1	0	1	Taiwan
Thailand	4	5	9	4	4	8	6	3	9	Thailand
Vietnam (People's Republic of)	0	3	3	0	2	2	0	2	2	Vietnam (People's republic of)
Sub-total	274	202	476	230	168	398	152	145	297	Sub-total
Europe										
Austria	0	1	1	0	0	0	0	0	0	Austria
Belarus (Republic of)	1	1	2	1	1	2	0	1	1	Belarus
Belgium	2	1	3	0	1	1	0	1	1	Belgium
Bulgaria	1	0	1	0	0	0	0	0	0	Bulgaria
Croatia	1	1	2	0	1	1	0	1	1	Croatia
Cyprus	0	0	0	0	0	0	0	1	1	Cyprus
Czechoslovakia (former)	1	0	1	0	0	0	0	1	1	Czechoslovakia (former)
Denmark	7	1	8	7	2	9	4	1	5	Denmark
Finland	0	1	1	0	0	0	1	0	1	Finland
France	1	1	2	0	2	2	0	3	3	France
Georgia	1	0	1	0	0	0	0	0	0	Georgia
Germany	10	2	12	4	3	7	4	3	7	Germany
Greece	0	2	2	0	1	1	1	2	3	Greece
Greenland	0	1	1	0	0	0	0	0	0	Greenland
Iceland	0	1	1	0	1	1	0	1	1	Iceland
Ireland	6	1	7	6	0	6	0	1	1	Ireland
Italy	0	2	2	1	2	3	0	3	3	Italy
Netherlands	2	3	5	1	3	4	0	3	3	Netherlands
Norway	5	0	5	4	0	4	5	1	6	Norway
Poland	0	2	2	0	2	2	0	3	3	Poland
Portugal	1	3	4	1	4	5	1	3	4	Portugal
Romania	2	6	8	1	1	2	0	2	2	Romania
Russia	0	2	2	1	1	2	0	0	0	Russia
Serbia and Montenegro	0	1	1	0	0	0	0	0	0	Serbia and Montenegro
Slovakia	0	0	0	1	0	1	0	0	0	Slovakia
Spain	0	1	1	0	1	1	1	2	3	Spain
Sweden	1	0	1	6	0	6	5	0	5	Sweden
Switzerland	1	0	1	1	1	2	1	0	1	Switzerland
Turkey	1	7	8	1	5	6	2	5	7	Turkey
Ukraine	0	0	0	0	2	2	0	2	2	Ukraine
United Kingdom	3	3	6	3	4	7	5	7	12	United Kingdom
USSR (former)	1	4	5	1	4	5	1	4	5	USSR (former)
Sub-total	48	48	96	40	42	82	31	51	82	Sub-total
Latin America/Caribbean										
Antigua & Barbuda	1	0	1	0	0	0	0	0	0	Antigua & Barbuda
Argentina	0	7	7	0	5	5	0	3	3	Argentina
Belize	4	0	4	7	0	7	4	0	4	Belize
Brazil	1	1	2	1	2	3	1	3	4	Brazil
Chile	0	1	1	0	4	4	0	4	4	Chile
Colombia	0	1	1	2	1	3	3	2	5	Columbia
Dominican Republic	0	0	0	0	0	0	1	0	1	Dominican Republic
Guatemala	0	1	1	0	1	1	1	1	2	Guatemala
Guyana	0	0	0	1	0	1	0	0	0	Guyana
Mexico	11	2	13	4	4	8	4	4	8	Mexico
Peru	0	1	1	0	1	1	0	2	2	Peru
Trinidad & Tobago	1	0	1	0	0	0	0	0	0	Trinidad & Tobago
Sub-total	18	14	32	15	18	33	14	19	33	Sub-total

Table 14A
Full-time International Student Enrolment by Citizenship*

(End of drop period)

Citizenship	2005			2004			2003			Citizenship
	UG	GRAD	Total	UG	GRAD	Total	UG	GRAD	Total	
Middle East & North Africa										
Bahrain	0	0	0	1	0	1	1	0	1	Bahrain
Egypt	6	6	12	4	4	8	3	4	7	Egypt
Iran	1	13	14	1	5	6	1	2	3	Iran
Iraq	1	0	1	0	0	0	0	1	1	Iraq
Israel	1	1	2	2	1	3	1	1	2	Israel
Jordan	1	9	10	0	7	7	1	7	8	Jordan
Kuwait	0	1	1	1	1	2	0	0	0	Kuwait
Lebanon	3	0	3	1	0	1	1	0	1	Lebanon
Libya	0	5	5	0	1	1	0	1	1	Libya
Morocco	0	1	1	0	1	1	1	0	1	Morocco
Oman	1	0	1	2	0	2	0	0	0	Oman
Palestine	0	3	3	0	3	3	0	3	3	Palestine
Saudi Arabia	3	2	5	1	0	1	1	0	1	Saudi Arabia
Syria	0	1	1	0	1	1	0	1	1	Syria
Sub-total	17	42	59	13	24	37	10	20	30	Sub-total
North America										
United States	21	32	53	30	26	56	32	27	59	United States
Sub-total	21	32	53	30	26	56	32	27	59	Sub-total
Pacific Oceania										
Australia	0	1	1	0	1	1	0	1	1	Australia
New Zealand	0	1	1	0	1	1	0	1	1	New Zealand
Sub-total	0	2	2	0	2	2	0	2	2	Sub-total
Sub-Saharan Africa										
Botswana	0	0	0	0	0	0	0	2	2	Botswana
Cameroon	0	0	0	1	0	1	1	0	1	Cameroon
Ethiopia	1	0	1	1	0	1	0	0	0	Ethiopia
Ghana	5	0	5	2	1	3	2	1	3	Ghana
Kenya	0	4	4	0	4	4	1	4	5	Kenya
Malawi	0	1	1	0	1	1	0	2	2	Malawi
Mauritius	1	0	1	1	0	1	1	0	1	Mauritius
Nigeria	13	3	16	14	2	16	8	5	13	Nigeria
South Africa	2	0	2	1	0	1	3	0	3	South Africa
Swaziland	0	0	0	0	0	0	1	0	1	Swaziland
Tanzania	1	1	2	1	0	1	1	0	1	Tanzania
Zambia	1	0	1	0	0	0	0	0	0	Zambia
Zimbabwe	4	0	4	2	0	2	1	0	1	Zimbabwe
Unknown - Africa	0	0	0	1	0	1	0	0	0	Unknown - Africa
Sub-total	28	9	37	24	8	32	19	14	33	Sub-total
International Full-time Total	406	349	755	352	288	640	258	278	536	International Full-time Total
International Part-time Total**	106	3	109	48	1	49	31	7	38	International Part-time Total**
International Total	512	352	864	400	289	689	289	285	574	International Total

* Tables 12 and 13 include data on Canadian citizens and permanent residents; Table 14 includes data on all others (defined as International students).

**See Table 14B.

~ As a result of changes in International and National definitions in 2005 and Postal Code changes in 2004, full-time enrolment totals are no longer comparable to previous years' data. The data for 2003 and 2004 has been restated to reflect these changes.

Table 14B
Part-time International Student Enrolment by Citizenship*
 (End of drop period)

Citizenship	2005			2004			2003			Citizenship
	UG	GRAD	Total	UG	GRAD	Total	UG	GRAD	Total	
Asia										
Bangladesh	2	1	3	6	0	6	0	0	0	Bangladesh
China (People's Republic of)	80	1	81	23	1	24	20	4	24	China (People's Republic of)
India	5	0	5	0	0	0	0	0	0	India
Japan	0	0	0	1	0	1	0	0	0	Japan
Malaysia	1	0	1	1	0	1	0	0	0	Malaysia
North Korea	0	0	0	0	0	0	1	0	1	North Korea
Pakistan	0	0	0	1	0	1	0	0	0	Pakistan
South Korea (Republic of)	0	0	0	0	0	0	1	0	1	South Korea (Republic of)
Sri Lanka	0	0	0	1	0	1	0	0	0	Sri Lanka
Thailand	2	0	2	0	0	0	0	0	0	Thailand
Sub-total	90	2	92	33	1	34	22	4	26	Sub-total
Europe										
Bulgaria	1	0	1	0	0	0	0	0	0	Bulgaria
Germany	1	0	1	2	0	2	3	0	3	Germany
Italy	0	0	0	0	0	0	2	0	2	Italy
Norway	1	0	1	0	0	0	0	0	0	Norway
Romania	2	0	2	0	0	0	0	0	0	Romania
Russia	1	0	1	0	0	0	0	1	1	Russia
United Kingdom	0	0	0	0	0	0	0	1	1	United Kingdom
Sub-total	6	0	6	2	0	2	5	2	7	Sub-total
Latin America/Caribbean										
Chile	0	0	0	0	0	0	1	0	1	Chile
Mexico	0	0	0	1	0	1	0	0	0	Mexico
Peru	0	1	1	0	0	0	0	0	0	Peru
Sub-total	0	1	1	1	0	1	1	0	1	Sub-total
Middle East & North Africa										
Iran	0	0	0	1	0	1	0	0	0	Iran
Israel	1	0	1	0	0	0	0	0	0	Israel
Jordan	0	0	0	1	0	1	0	0	0	Jordan
Kuwait	1	0	1	0	0	0	0	0	0	Kuwait
Saudi Arabia	1	0	1	0	0	0	0	0	0	Saudi Arabia
Sub-total	3	0	3	2	0	2	0	0	0	Sub-total
North America										
United States	5	0	5	8	0	8	2	1	3	United States
Sub-total	5	0	5	8	0	8	2	1	3	Sub-total
Sub-Saharan Africa										
Burundi	1	0	1	0	0	0	0	0	0	Burundi
Ghana	1	0	1	0	0	0	1	0	1	Ghana
Nigeria	0	0	0	2	0	2	0	0	0	Nigeria
Sub-total	2	0	2	2	0	2	1	0	1	Sub-total
International Part-time Total	106	3	109	48	1	49	31	7	38	International Part-time Total

* Tables 12 and 13 include data on Canadian citizens and permanent residents; Table 14 includes data on all others (defined as International students).

Table 15
Fisheries and Marine Institute
Degrees, Diplomas and Certificates Awarded

	2004-2005	2003-2004	2002-2003	2001-2002	2000-2001
School of Fisheries					
Advanced Diplomas	35	45	36	37	38
Diplomas	13	25	15	33	1
Certificates ^	0	6	0	12	10
School of Maritime Studies					
Diplomas	144	144	95	73	100
Certificates ^	111	51	97	98	94
Master of Marine Studies	1	2	5	3	-
Bachelor of Maritime Studies	8	3	3	3	2
Bachelor of Technology	92	73	39	41	32

^ Includes Vocational Certificate and Technical Certificate graduates only.

Table 16
Fisheries and Marine Institute
Enrolment by School and Program

	2005-06	2004-05	2003-04	2002-03	2001-02	2000-01
Diplomas, Certificates and Industrial Response						
<i>Diplomas and Certificates **</i>						
Diplomas	631	665	732	650	663	562
Advanced Diplomas	46	48	45	45	38	42
Certificates	138	108	95	83	108	148
Post-Graduate Certificates	4	0	0	0	0	0
Sub-total	819	821	872	778	809	752
<i>Industrial Response</i>						
Centre for Marine Simulation	*	861	1,049	911	541	430
Offshore Safety and Survival Centre	*	5,896	4,554	3,819	3,749	3,593
School of Maritime Studies	*	588	547	320	393	293
School of Fisheries	*	565	574	363	751	1218
Sub-total	*	7,910	6,724	5,413	5,434	5,534
Total Diplomas, Certificates and Industrial Response	*	8,731	7,596	6,191	6,243	6,286
* Totals not yet available.						
Degree Programs						
<i>Graduate</i>						
Master of Marine Studies (Fisheries Resource Management)	23	21	21	18	20	22
<i>Undergraduate</i>						
Bachelor of Maritime Studies	28	25	17	16	12	9
Bachelor of Technology	327	292	231	226	186	198
Total Degree Programs	378	338	269	260	218	229

** Fall enrolments only (includes Degree, Technology and Technician Diploma Programs). Total enrolment for academic year based on program start date - preliminary figures for 2005-06 (includes Vocational Certificate and Technical Certificate programs).

Table 17
Fisheries and Marine Institute
Enrolment by Program and Gender - Diplomas and Certificates

	2005-2006			2004-2005			2003-2004		
	F	M	Total	F	M	Total	F	M	Total
Diploma*									
Primary Technology	29	131	160	39	103	142	32	127	159
Electro-Mechanical Tech. – Term 1**	1	16	17	1	15	16	2	21	23
Electro-Mechanical Tech. – Term 3	1	13	14	2	19	21	4	17	21
Electro-Mechanical Tech. – Term 4	0	0	0	0	0	0	2	7	9
Electro-Mechanical Tech. – Term 5	2	16	18	4	14	18	0	0	0
Electronics Technician – Term 1**	3	31	34	1	24	25	3	30	33
Electronics Technician – Term 3	1	21	22	3	28	31	3	35	38
Electronics Technician – Term 4	0	0	0	0	0	0	3	18	21
Electronics Technician – Term 5	2	23	25	3	29	32	0	0	0
Food Technology - Term 3	11	2	13	10	3	13	6	0	6
Food Technology – Term 5	9	3	12	5	0	5	3	4	7
Marine Engineering – Yr. 2	1	30	31	3	33	36	1	33	34
Marine Engineering – Yr. 3	1	27	28	2	29	31	0	29	29
Marine Engineering – Work-term	3	27	30	1	24	25	2	25	27
Marine Engineering Technician – Yr. 1**	0	0	0	4	20	24	0	24	24
Marine Engineering Technician – Yr. 2	0	0	0	0	0	0	0	16	16
Marine Environmental Technology – Yr. 2	6	6	12	9	2	11	10	7	17
Marine Environmental Technology – Yr. 3	12	3	15	9	7	16	14	9	23
Marine Engineering Systems Design – Yr. 2	1	11	12	3	5	8	1	6	7
Marine Engineering Systems Design – Yr. 3	2	4	6	0	5	5	0	5	5
Nautical Science – Yr. 1	0	0	0	9	32	41	0	0	0
Nautical Science – Yr. 2	11	35	46	5	43	48	12	78	90
Nautical Science – Yr. 3	11	60	71	0	0	0	8	41	49
Nautical Science – Work-term I	0	1	1	0	4	4	0	0	0
Nautical Science – Work-term II	6	27	33	15	73	88	13	40	53
Naval Architecture – Yr. 2	2	18	20	2	8	10	4	19	23
Naval Architecture – Yr. 3	5	6	11	3	12	15	6	12	18
Sub-total	120	511	631	133	532	665	129	603	732
Advanced Diploma*									
Aquaculture	3	1	4	11	5	16	4	6	10
Integrated Coastal Zone Management	9	5	14	2	2	4	8	4	12
Integrated Coastal Zone Management Work-term	1	0	1	1	0	1	0	0	0
Food Safety	7	7	14	9	6	15	8	7	15
Food Safety – Work-term	0	0	0	2	2	4	0	0	0
Water Quality	9	3	12	3	5	8	5	3	8
Water Quality – Work-term	1	0	1						
Sub-total	30	16	46	28	20	48	25	20	45
Certificate^									
Bridgwatch~	2	47	49	1	23	24	0	21	21
Firefighting Recruitment & Modular Training	1	47	48	4	32	36	0	24	24
Marine Diesel Mechanics	1	22	23	0	24	24	0	35	35
Marine Diesel Mechanics – Work-term II	0	1	1	0	1	1	0	1	1
Offshore Structural Steel/Plate Fitter	0	16	16	0	23	23	0	14	14
Offshore Structural Steel/Plate Fitter	0	1	1						
Sub-total	4	134	138	5	103	108	0	95	95
Post-Graduate Certificate									
Quality Management	3	1	4	0	0	0	0	0	0
Sub-total	3	1	4	0	0	0	0	0	0
Total	157	662	819	166	655	821	154	718	872

* Fall enrolments only (includes Technology and Technician Diploma programs).

** Enrolment includes winter 2004-05 enrolments for these programs with mid-year start dates.

^ Total enrolment for academic year for programs with multiple intakes – preliminary figures for 2005-06 (includes Vocational Certificate and Technical Certificate programs).

~ In 2003-04, there is a name change to the Pre-sea Deckhand. The new name henceforth is Bridgwatch.

Financial Profile

Financial Profile

Notes

The figures for University Operations are extracted from the Consolidated Financial Statements and the Unaudited Supporting Schedules of the annual audited statements.

Departmental expenditures include the cost of fringe benefits, staff recruitment and staff settlement expenses.

Note 1: The figures for Sir Wilfred Grenfell College include operating costs for physical plant.

Note 2: Expenditures for Technical Services are netted against internal recoveries.

Note 3: Faculty of Medicine includes the operating costs for physical plant and technical services.

Note 4: Figures for the Marine Institute include costs for transportation, marine and operational building services. Figures for general building services such as heat and light, and snow clearing, which are provided by the provincial Department of Works, Services and Transportation, are not included.

Note 5: Effective fiscal year 2000/2001, the University adopted the new recommendations of the CICA (Canadian Institute of Chartered Accountants) with respect to employee future benefits. The University adopted this change on a retroactive basis without restatement. Therefore, the University was required to adjust the opening net assets by \$36,436 million. Employee future benefits liability recognizes amounts resulting from vacation pay entitlements, severance, other post employment benefits, voluntary early retirement incentives and the supplemental retirement income fund.

Figures may vary from audited financial statements due to restatement of prior years' figures if required.

Total Expenditures from Operations 2000-01 to 2004-05

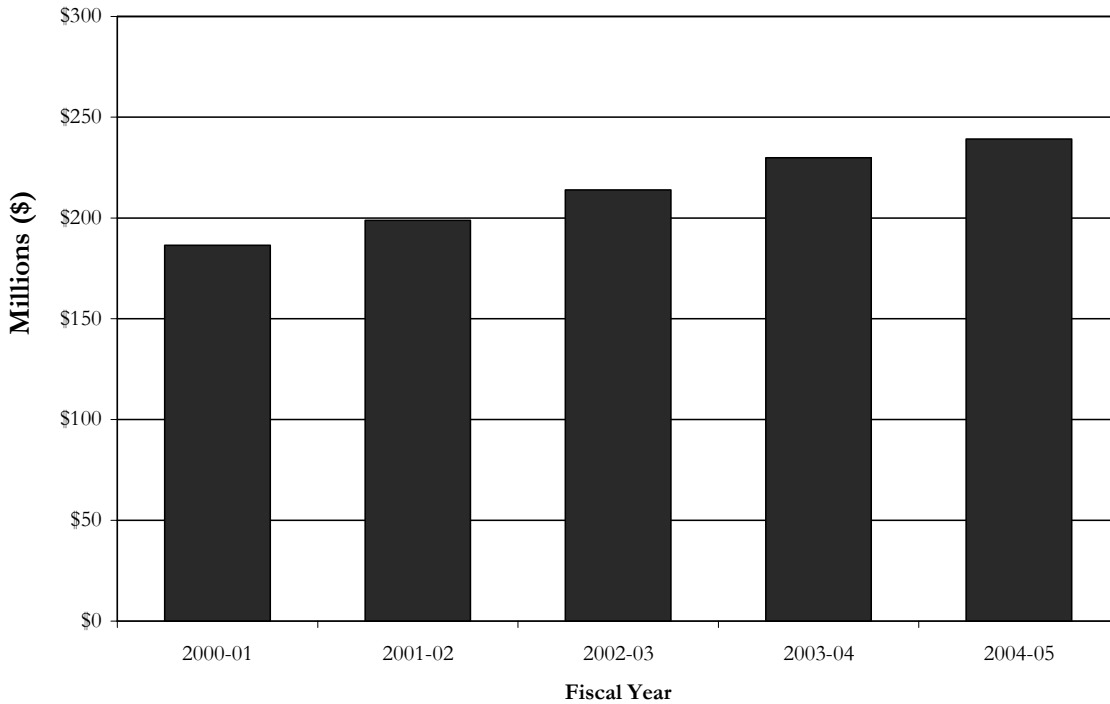

Net Expenditures by Object: 2004-05

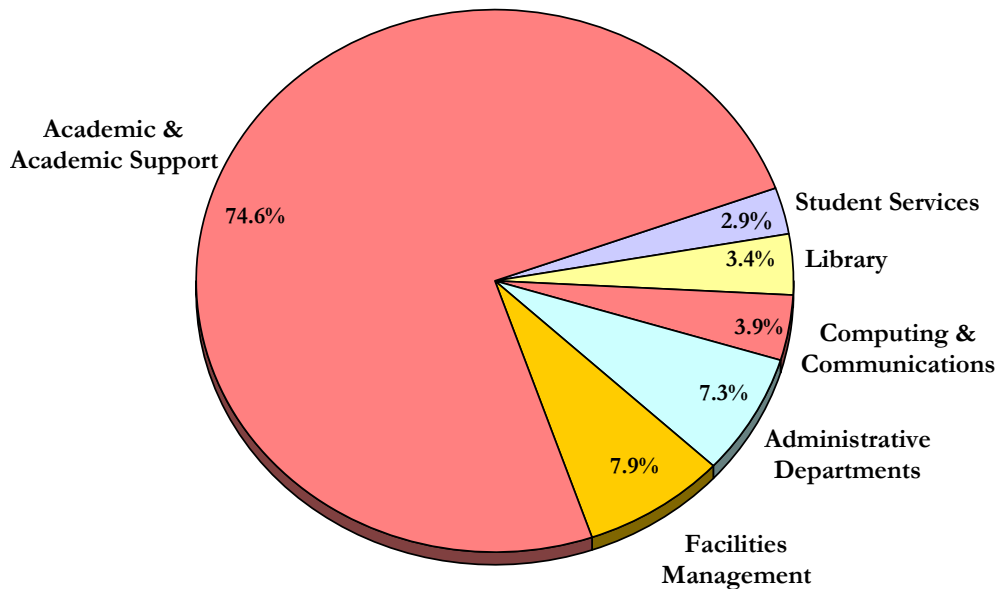

Table 18A
Total Gross Expenditures by Faculty and School
Operations
for the Five Year Period Ending 31 March 2005

Reflects gross departmental expenditures	2004-05	2003-04	2002-03	2001-02	2000-01	
FACULTIES						(\$000)
Arts	23,792	23,361	21,841	21,214	19,405	
Business Administration	8,390	7,953	7,169	6,055	5,781	
Education	7,924	7,478	6,847	6,306	5,803	
Engineering & Applied Science	7,993	7,970	7,337	6,765	6,378	
Medicine	26,728	25,524	23,795	22,778	21,564	Note 3*
Science	32,052	31,237	29,555	28,473	26,412	
SCHOOLS/DIVISIONS						
Distance Education & Learning Technology	3,571	3,460	3,454	3,298	3,027	
Graduate Studies	3,910	3,579	3,412	3,338	2,948	
Human Kinetics & Recreation	2,754	2,584	2,397	2,328	2,111	
Lifelong Learning	1,126	1,125	1,299	1,753	1,507	
Music	2,065	2,004	1,941	1,678	1,457	
Nursing	3,894	3,667	3,116	2,848	2,449	
Pharmacy	1,614	1,541	1,370	1,199	1,239	
Social Work	2,108	2,014	1,985	1,861	1,748	
OTHER DIVISIONS						
Animal Care Unit	636	664	502	305	351	
Core Research Equipment & Instrument Training Network (CREAIT)	93	--	--	--	--	
Fisheries & Marine Institute	27,089	26,411	23,248	20,595	18,938	Note 4*
Harris Centre	236	49	--	--	--	
Labrador Institute	409	373	287	148	223	
Oil & Gas Development Partnership	474	511	175	--	--	
Sir Wilfred Grenfell College	15,008	14,247	13,402	12,468	11,013	Note 1*
Technical Services	2,742	2,795	2,524	2,331	2,465	Note 2*
SUPPORT SERVICES						
Administrative Departments	17,140	16,106	15,589	14,488	12,569	
Computing & Communications	9,985	9,983	9,370	7,688	7,904	
Facilities Management	18,491	17,044	16,235	14,872	15,171	
Library	12,274	12,226	11,616	10,887	10,648	
Student Services	6,643	5,955	5,459	5,117	5,306	
Total *	239,141	229,861	213,925	198,793	186,417	

* See notes at beginning of this section.

Table 18B
Gross *Salary* Expenditures by Faculty and School
Operations
for the Five Year Period Ending 31 March 2005

Reflects gross departmental expenditures	2004-05	2003-04	2002-03	2001-02	2000-01	
FACULTIES						(\$000)
Arts	22,164	21,849	20,482	19,920	17,799	
Business Administration	7,377	6,931	6,052	5,958	5,453	
Education	7,118	6,720	6,108	5,791	5,202	
Engineering & Applied Science	7,078	7,193	6,508	6,164	5,655	
Medicine	21,102	19,913	18,116	17,604	16,292	Note 3*
Science	29,579	29,225	27,541	26,522	24,395	
SCHOOLS/DIVISIONS						
Distance Education & Learning Technology	3,570	3,450	2,856	2,662	2,637	
Graduate Studies	1,010	879	830	798	736	
Human Kinetics & Recreation	1,951	1,826	1,597	1,564	1,463	
Lifelong Learning	828	833	1,370	1,385	1,223	
Music	1,963	1,890	1,744	1,561	1,308	
Nursing	3,629	3,425	2,924	2,697	2,312	
Pharmacy	1,386	1,336	1,174	995	970	
Social Work	2,045	1,952	1,874	1,699	1,621	
OTHER DIVISIONS						
Animal Care Unit	706	694	573	338	319	
Core Research Equipment & Instrument Training Network (CREAIT)	91	--	--	--	--	
Fisheries & Marine Institute	19,171	18,410	16,466	14,913	12,961	Note 4*
Harris Centre	179	11	--	--	--	
Labrador Institute	287	280	195	68	127	
Oil & Gas Development Partnership	239	251	50	--	--	
Sir Wilfred Grenfell College	12,652	12,065	11,174	10,540	9,195	Note 1*
Technical Services	4,215	4,183	3,991	3,425	3,247	Note 2*
SUPPORT SERVICES						
Administrative Departments	13,950	12,798	12,237	10,710	10,062	
Computing & Communications	4,698	4,419	4,281	3,928	3,409	
Facilities Management	11,719	11,065	10,357	9,849	8,978	
Library	6,797	6,619	6,059	5,769	5,340	
Student Services	4,429	4,079	3,469	3,385	3,281	
Total *	189,933	182,296	168,028	158,245	143,985	

* See notes at beginning of this section.

Table 18C
Gross *Operating* Expenditures by Faculty and School
Operations
for the Five Year Period Ending 31 March 2005

Reflects gross departmental expenditures	2004-05	2003-04	2002-03	2001-02	2000-01	
FACULTIES						(\$000)
Arts	1,581	1,493	1,334	1,158	1,067	
Business Administration	803	889	1,088	61	301	
Education	730	686	617	501	545	
Engineering & Applied Science	781	762	813	469	517	
Medicine	5,499	5,502	5,553	4,953	5,085	Note 3*
Science	2,083	1,837	1,568	1,347	1,464	
SCHOOLS/DIVISIONS						
Distance Education & Learning Technology	(186)	(11)	112	331	204	
Graduate Studies	2,900	2,698	2,558	2,524	2,193	
Human Kinetics & Recreation	741	697	776	669	514	
Lifelong Learning	298	291	351	365	232	
Music	101	106	85	96	133	
Nursing	230	242	183	122	76	
Pharmacy	208	181	185	159	160	
Social Work	60	62	111	135	96	
OTHER DIVISIONS						
Animal Care Unit	(243)	(228)	(73)	(61)	(43)	
Core Research Equipment & Instrument Training Network (CREAIT)	2	--	--	--	--	
Fisheries & Marine Institute	7,307	7,193	6,424	4,857	5,106	Note 4*
Harris Centre	58	38	--	--	--	
Labrador Institute	122	93	92	80	90	
Oil & Gas Development Partnership	233	250	85	--	--	
Sir Wilfred Grenfell College	2,008	1,923	1,948	1,645	1,613	Note 1*
Technical Services	(1,778)	(1,753)	(1,562)	(1,216)	(991)	Note 2*
SUPPORT SERVICES						
Administrative Departments	2,606	2,974	2,648	2,488	2,282	
Computing & Communications	4,274	4,383	4,576	2,299	2,850	
Facilities Management	4,752	4,017	4,158	3,392	4,276	
Library	5,389	5,378	5,366	5,089	5,262	
Student Services	2,119	1,789	1,968	1,609	1,855	
Total *	42,678	41,492	40,964	33,072	34,887	

* See notes at beginning of this section.

Table 18D
Gross *Capital* Expenditures by Faculty and School
Operations
for the Five Year Period Ending 31 March 2005

Reflects gross departmental expenditures	2004-05	2003-04	2002-03	2001-02	2000-01	
FACULTIES						(\$000)
Arts	47	19	25	136	539	
Business Administration	210	133	29	36	27	
Education	76	72	122	14	56	
Engineering & Applied Science	135	15	16	132	206	
Medicine	127	109	126	221	187	Note 3*
Science	391	175	446	604	553	
SCHOOLS/DIVISIONS						
Distance Education & Learning Technology	187	21	61	37	80	
Graduate Studies	--	2	24	16	19	
Human Kinetics & Recreation	61	61	24	95	134	
Lifelong Learning	--	1	3	271	159	
Music	1	8	112	21	16	
Nursing	34	--	9	29	61	
Pharmacy	20	24	11	45	109	
Social Work	3	--	0	27	31	
OTHER DIVISIONS						
Animal Care Unit	173	198	2	28	75	
Core Research Equipment & Instrument Training Network (CREAIT)	--	--	--	--	--	
Fisheries & Marine Institute	611	808	358	825	871	Note 4*
Harris Centre	--	--	--	--	--	
Labrador Institute	--	--	0	0	6	
Oil & Gas Development Partnership	2	10	40	--	--	
Sir Wilfred Grenfell College	347	259	280	283	205	Note 1*
Technical Services	306	365	95	122	209	Note 2*
SUPPORT SERVICES						
Administrative Departments	583	334	704	1,290	225	
Computing & Communications	1,014	1,181	513	1,461	1,645	
Facilities Management	2,020	1,962	1,720	1,631	1,917	
Library	87	229	191	29	46	
Student Services	95	87	22	123	170	
Total *	6,530	6,073	4,933	7,476	7,546	

* See notes at beginning of this section.

Table 19
Schedule of Revenue and Net Expenditures[^]
Operations
for the Five Year Period Ending 31 March 2005

		(\$000)									
REVENUE		2004-05		2003-04		2002-03		2001-02		2000-01	
		%	\$	%	\$	%	\$	%	\$	%	\$
Government Grants		72	174,395	72	165,991	70	148,086	70	133,505	67	120,424
Student Fees		21	52,279	22	49,984	23	48,348	25	47,494	28	49,818
Investment Income		1	1,572	0	1,519	1	1,043	1	1,815	1	2,877
Other		6	15,520	6	13,566	6	13,496	4	8,722	4	7,150
Total Revenue		100	243,766	100	231,060	100	210,973	100	191,536	100	180,269
EXPENDITURES											
<u>ACADEMIC</u>											
Animal Care Unit		0	636	0	665	0	502	0	305	0	303
Core Research Equipment & Instrument Training Network (CREAIT)		0	93	0	--	0	--	0	--	0	--
Division of Distance Ed. & Learning Tech.		2	3,430	2	3,448	1	3,029	2	3,068	2	2,912
Division of Lifelong Learning		1	1,126	0	1,125	1	1,673	1	1,719	1	1,442
Faculty of Arts		10	23,774	11	23,351	11	21,836	11	21,086	11	19,045
Faculty of Business Administration		4	8,247	3	7,825	3	7,163	3	6,035	3	5,760
Faculty of Education		3	7,872	3	7,418	3	6,838	3	6,297	3	5,784
Faculty of Engineering & Applied Science		3	7,963	4	7,967	4	7,333	4	6,640	4	6,188
Faculty of Medicine		11	25,739	11	24,493	11	22,748	12	21,722	12	20,401
Faculty of Science		14	31,954	14	31,140	14	29,083	15	27,935	15	26,035
Fisheries & Marine Institute		12	26,594	12	25,715	11	22,944	11	19,866	10	18,003
Harris Centre		0	237	0	49	0	--	0	--	0	--
Labrador Institute		0	409	0	373	0	287	0	148	0	217
Oil & Gas Development Partnership		0	472	0	508	0	175	0	--	0	--
School of Human Kinetics & Recreation		1	2,701	1	2,536	1	2,391	1	2,235	1	2,107
School of Graduate Studies		2	3,910	2	3,579	2	3,412	2	3,325	2	2,930
School of Music		1	2,064	1	1,996	1	1,941	1	1,662	1	1,451
School of Nursing		2	3,889	2	3,667	2	3,110	1	2,819	1	2,389
School of Pharmacy		1	1,602	1	1,528	1	1,360	1	1,175	1	1,131
School of Social Work		1	2,105	1	2,014	1	1,985	1	1,836	1	1,718
Sir Wilfred Grenfell College		6	14,537	6	13,822	6	13,030	6	12,042	6	10,572
Technical Services		1	2,456	1	2,445	1	2,472	1	2,213	1	2,302
Total Academic Expenditures		75	171,810	75	165,664	74	153,312	76	142,128	75	130,690
<u>SUPPORT SERVICES</u>											
Administrative Departments		7	16,872	7	15,922	8	15,367	8	14,053	7	12,370
Computing & Communications		4	9,006	4	9,046	4	9,041	3	6,334	4	6,351
Facilities Management		8	18,245	8	16,883	8	16,136	8	14,511	8	14,668
Library		3	7,770	3	7,749	3	6,949	3	6,377	3	6,046
Student Services		3	6,635	3	5,947	3	5,441	2	5,068	3	5,235
Total Support Services		25	58,528	25	55,547	26	52,934	24	46,343	25	44,670
Total Expenditures		100	230,338	100	221,211	100	206,246	100	188,471	100	175,360
Net Revenues over Expenditures before Interfund Transfers and Appropriations			13,428		9,849		4,727		3,065		4,909
Less: Interfund transfers			(9,205)		(8,249)		(5,489)		(6,255)		(5,279)
Vacation Pay			(262)		(721)		(763)		(901)		(502)
Employee Benefits			(3,283)		(23,992)		(2,750)		(3,482)		(2,031)
Add: Fund balance beginning of year			(76,222)		(53,109)		(48,834)		(41,261)		(38,358)
Closing Operations Balance *			(75,544)		(76,222)		(53,109)		(48,834)		(41,261)

[^] Reflects net departmental expenditures after capitalization of fixed assets and library collections.

* See notes at beginning of this section, especially note 5.

Table 20
Schedule of Revenue and Net Expenditures by Object[^]
Operations
for the Five Year Period Ending 31 March 2005

	2004-05		2003-04		2002-03		2001-02		2000-01	
	%	\$000	%	\$000	%	\$000	%	\$000	%	\$000
REVENUE										
Government Grants	72	174,395	72	165,991	70	148,086	70	133,505	67	120,424
Student Fees	21	52,279	22	49,984	23	48,348	25	47,494	28	49,818
Investment Income	1	1,572	0	1,519	1	1,043	1	1,815	1	2,877
Other	6	15,520	6	13,566	6	13,496	4	8,722	4	7,150
Total Revenue	100	243,766	100	231,060	100	210,973	100	191,536	100	180,269
EXPENDITURES										
Salaries & employee benefits	83	189,933	82	182,299	82	168,028	84	158,245	82	143,984
Travel	2	5,431	2	5,273	3	5,458	3	5,444	3	4,860
Materials & supplies	5	10,438	5	10,626	5	10,046	5	9,844	6	10,136
Building renovations	1	3,348	1	3,160	1	2,611	1	2,843	1	2,377
Library acquisitions	0	547	0	556	0	567	0	266	0	329
Scholarships & bursaries	2	5,421	2	4,632	2	4,867	2	4,500	2	4,173
Utilities	6	13,158	6	12,352	6	12,580	6	11,477	7	11,931
Furniture & equipment	1	1,547	1	1,483	1	1,331	1	1,110	1	1,891
Externally contracted services	3	7,961	4	7,624	4	8,810	4	6,763	4	6,365
Professional fees	2	3,605	2	3,556	1	2,913	1	2,124	1	2,332
Other	1	2,369	1	2,252	1	1,933	1	1,506	1	1,420
External cost recoveries	(6)	(13,420)	(6)	(12,602)	(6)	(12,898)	(8)	(15,651)	(8)	(14,438)
Total Expenditures	100	230,338	100	221,211	100	206,246	100	188,471	100	175,360
Net Revenues over Expenditures before Interfund Transfers and Appropriations		13,428		9,849		4,727		3,065		4,909
Less: Interfund transfers		(9,205)		(8,249)		(5,489)		(6,255)		(5,279)
Vacation Pay		(262)		(721)		(763)		(901)		(502)
Employee Benefits		(3,283)		(23,992)		(2,750)		(3,482)		(2,031)
Add: Fund balance beginning of year		(76,222)		(53,109)		(48,834)		(41,261)		(38,358)
Closing Operations Balance *		<u>(75,544)</u>		<u>(76,222)</u>		<u>(53,109)</u>		<u>(48,834)</u>		<u>(41,261)</u>

[^] Reflects net departmental expenditures after capitalization of fixed assets and library collections.

* See notes at beginning of this section.

Table 21
Schedule of Tuition Fees for the Period 2000-01 to 2004-05
(per semester)

	2004-05	2003-04	2002-03	2001-02	2000-01
Undergraduate per course					
1 Course	\$255	\$255	\$267	\$297	\$330
2 Courses	510	510	534	594	660
3 Courses	765	765	801	891	990
4 Courses	1,020	1,020	1,068	1,188	1,320
5 Courses (full course load per semester)	1,275	1,275	1,335	1,485	1,650
International Undergraduates~					
1 Course	880	800	660	660	660
2 Courses	1,760	1,600	1,320	1,320	1,320
3 Courses	2,640	2,400	1,980	1,980	1,980
4 Courses	3,520	3,200	2,640	2,640	2,640
5 Courses (full course load per semester)	4,400	4,000	3,300	3,300	3,300
Graduate per semester					
Master's f/t (3 semesters)	1,010	1,010	1,063	1,181	1,312
Master's f/t (6 semesters)	733	733	772	858	953
Master's p/t (9 semesters)	486	486	512	569	632
PhD (9 semesters)	911	911	959	1,065	1,183
Graduate diploma (9 semesters)*	323	323	340	378	420
Master's continuance	334	334	352	391	434
PhD continuance	570	570	600	667	741
Graduate Diploma continuance	162	162	170	189	210
Postgrad (Residents and Interns)	500	500	500	500	500
International Graduate^					
Master's f/t (3 semesters)	1,312	1,312	1,312	1,312	1,312
Master's f/t (6 semesters)	953	953	953	953	953
Master's p/t (9 semesters)	632	632	632	632	632
PhD (9 semesters)	1,183	1,183	1,183	1,183	1,183
Graduate diploma (9 semesters)*	420	420	420	420	420
Master's continuance	434	434	434	434	434
PhD continuance	741	741	741	741	741
Graduate Diploma continuance	210	210	210	210	210

* Graduate diploma (nine semesters) offered by the Faculty of Medicine starting in 1996-97. Graduate diploma (six semesters) is no longer offered by the Faculty of Education.

^ In 2001/02 fees for graduate students from Canada were rolled back, creating a differential in Domestic graduate fees and International graduate fees that did not previously exist.

~ International tuition fees are for entrance students.

Research Profile

Research Profile

Notes

1. The data used in these tables have been compiled from the records of the Office of Research, which publishes an annual *Inventory of Sponsored Projects* of funded research projects after circulating preliminary lists to faculties and departments for crosschecking. Copies of the *Inventory of Sponsored Projects* are available from the Office of Research and on-line at www.mun.ca/research. The Office of Research figures are derived from notices of awards sent to successful applicants. In some cases, researchers receive more or less money in a given year than is originally pledged and recorded.
2. The Office of Research also tracks non-financial external support for University research - such items include free supplies involved in experiments, access to off-campus equipment, computer or other facilities and ship-time for researchers at sea.
3. Included in the 'Other' category are grants and/or awards for:

Conferences/workshops/symposia	Equipment
Fellowship	General support awards
Infrastructure	In-kind
Scholarship	Ship time
Studentship	Research chairs
Research personnel awards	Travel

4. In addition to the standard operating grant, the category of Operating Grants includes the following:

Collaborative project grants	Collaborative special projects
Lithoprobe	Development
Partnership	Publication
Strategic	Team

5. In-kind is not regarded as a funding category. Instead, it is recorded as a type of funding like cash. All in-kind counts have already been included in the various funding categories. For example, if a sponsor provides an in-kind contribution as an operating grant, one operating grant is counted. In 2004-05, there were 66 in-kind awards.
6. The amounts reported under operating grants for the Federal Government and the Ocean Sciences Centre includes the full value of the 2004-05 amount (\$3,600,000) awarded for AquaNet, a Network funded under the Networks of Centres of Excellence Program.
7. Revenue earned by the Marine Institute for industry response, and applied research and development activities is not included in this report.
8. Operating Grants are awarded to individuals or teams to cover part or all of the direct costs of particular research projects. They often include provisions for salaries paid to graduate students and other assistants, the University's share of fringe benefits costs, and the expense of materials, technical services, field travel and computing.
9. Operating Contracts are similar to operating grants but involve a contractual agreement that is more formal than the terms of a conventional grant. By means of a contract, the sponsor normally acquires an interest in the results of the research and can enforce strict time, scope and reporting requirements; University policy, however, is that investigators retain the right to publish, subject to a reasonable deferral period.
10. There is a difference in award counts in Tables 22 and 24; Table 22 counts *actual awards* whereas Table 24 counts the *contributions from the various sponsor categories*. For example, an award provided by two sponsors would be counted as one award in Table 22, but as two contributions in Table 24. As a result, the total number of award counts for Table 24 for 2004-05 is 54 higher than for Table 22.

Sources of External Research Funding 2004-05

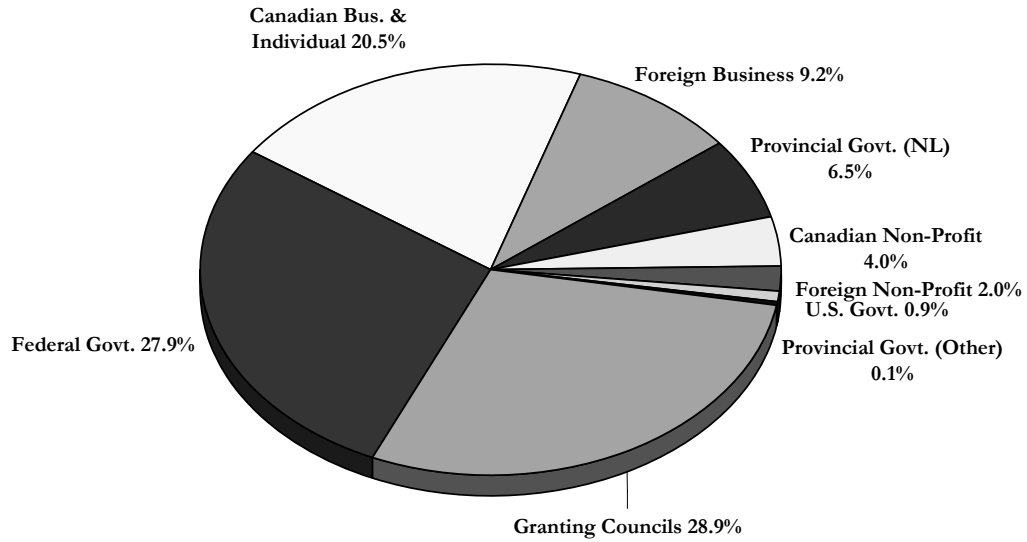

Research Support by Type 2004-05

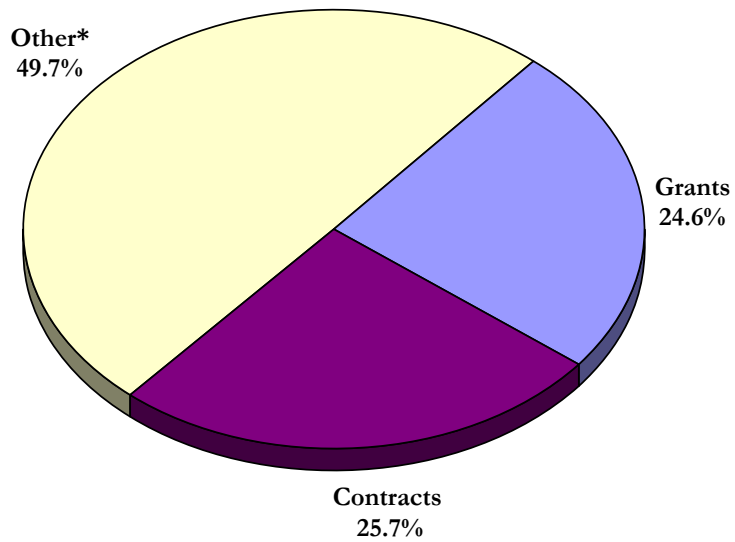

* Other includes chairs, conferences/workshops/symposia, general support grants, infrastructure, research personnel awards, travel, equipment, and in-kind support.

Table 22A
Total External Research Support by Department 2000-01 to 2004-05

Faculty	2004-05		2003-04		2002-03		2001-02		2000-01	
	#	\$	#	\$	#	\$	#	\$	#	\$
ARTS										
Dean's Office	1	6,047	1	6,047	2	175,485	2	188,790	5	226,142
Anthropology	22	1,212,444	24	767,412	17	875,780	26	1,169,000	21	759,006
Classics	0	0	1	8,583	2	24,095	5	48,786	2	23,750
Economics	1	8,000	1	4,356	1	6,474	7	254,659	4	181,500
English	0	0	4	20,820	5	16,604	4	11,945	9	30,632
Folklore	0	0	2	3,080	4	25,385	4	30,669	1	20,000
French & Spanish	2	8,867	2	11,546	1	933	1	715	4	22,210
Geography	16	323,190	21	341,094	14	173,998	10	102,785	10	143,835
German & Russian	1	780	0	0	0	0	1	6,521	0	0
History	7	745,634	9	891,428	8	813,198	15	773,781	8	649,636
Linguistics	12	405,325	5	68,226	2	36,941	3	37,439	5	54,333
Philosophy	0	0	0	0	1	10,000	0	0	1	1,105
Political Science	5	243,766	6	195,840	3	34,185	5	34,185	1	315,000
Public Policy Research Centre	0	0	3	299,905	6	273,632	6	158,638	0	0
Religious Studies	0	0	1	12,561	3	73,434	4	29,965	2	20,352
Sociology	11	442,945	7	708,149	6	244,267	8	211,274	10	176,975
Women's Studies	0	0	0	0	0	0	0	0	0	0
ARTS Total	78	3,396,998	87	3,339,047	75	2,784,411	101	3,059,152	83	2,624,476
BUSINESS	19	1,123,935	17	1,397,780	14	1,005,496	14	630,256	17	863,334
EDUCATION	7	195,746	13	656,763	10	189,043	7	74,290	12	469,479
ENGINEERING	86	8,815,395	67	5,760,510	55	2,435,011	57	2,413,628	57	1,707,809
MEDICINE	305	13,833,069	274	10,784,945	264	9,617,087	259	8,925,329	204	6,962,831
SCIENCE										
Dean's Office	1	10,000	0	0	1	5,000	0	0	0	0
Biochemistry	44	1,912,082	45	3,012,990	45	1,352,125	38	1,543,954	32	1,245,342
Biology	37	745,843	44	922,702	39	1,248,615	45	1,085,712	42	722,918
Chemistry	25	2,309,179	19	798,208	21	633,960	23	638,275	30	1,282,027
Computer Science	10	370,121	8	329,341	10	364,404	9	282,458	11	303,866
Earth Science/CERR	41	12,937,679	45	11,421,445	45	7,091,739	44	6,360,798	38	4,587,831
Math & Statistics	29	413,383	25	361,940	24	322,364	24	304,760	24	322,906
OSC	37	6,203,312	37	6,362,269	37	5,153,598	40	5,238,610	42	5,958,619
Physics	32	1,577,113	23	1,791,936	34	5,304,475	32	2,619,844	39	2,791,104
Psychology	25	1,299,940	34	1,447,003	26	722,026	30	746,250	23	512,562
SCIENCE Total	281	27,778,652	280	26,447,834	282	22,198,306	285	18,820,661	281	17,727,175
SCHOOLS										
Continuing Education	0	0	0	0	2	126,060	0	0	6	337,860
Graduate Studies	23	1,283,907	14	1,208,861	6	15,954	0	0	0	0
Human Kinetics & Recreation	2	119,500	0	0	5	112,291	7	57,032	5	219,339
Music	6	533,247	9	335,515	4	321,069	0	0	1	4,300
Nursing	9	1,277,720	7	407,547	9	449,480	18	686,357	10	239,450
Pharmacy	10	226,061	11	263,486	14	326,400	11	213,067	11	326,603
Social Work	11	288,725	12	317,341	6	373,203	3	127,450	6	241,504
SCHOOLS Total	61	3,729,160	53	2,532,750	46	1,724,457	39	1,083,906	39	1,369,056
MARINE INSTITUTE	83	5,708,120	69	4,582,226	57	3,752,211	45	5,245,867	49	4,686,371
SIR WILFRED GRENFELL COLLEGE	24	218,302	8	75,833	6	97,756	5	46,930	5	32,430
Other units (Table 23A)	116	16,810,461	114	18,357,326	86	7,275,053	82	7,962,479	97	7,052,103
Total	1,060	81,609,838	982	73,935,014	895	51,078,831	894	48,262,498	844	43,495,064

See notes at beginning of this section.

Table 22B
Operating Grants by Department 2000-01 to 2004-05

Faculty	2004-05		2003-04		2002-03		2001-02		2000-01	
	#	\$	#	\$	#	\$	#	\$	#	\$
ARTS										
Dean's Office	0	0	0	0	0	0	0	0	1	40,000
Anthropology	11	473,659	14	404,539	9	435,809	17	660,625	16	642,400
Classics	0	0	1	8,583	2	24,095	5	48,786	2	23,750
Economics	1	8,000	1	4,356	1	6,474	5	203,944	4	181,500
English	0	0	3	20,040	3	14,738	1	9,800	5	26,212
Folklore	0	0	1	2,300	2	23,519	3	29,954	1	20,000
French & Spanish	1	8,087	1	10,766	0	0	0	0	0	0
Geography	13	306,630	11	166,028	5	99,818	6	87,490	5	130,520
German & Russian	0	0	0	0	0	0	1	6,521	0	0
History	2	248,258	5	539,404	4	710,400	6	732,648	5	634,926
Linguistics	9	310,613	3	65,984	1	26,941	2	36,903	4	45,333
Philosophy	0	0	0	0	0	0	0	0	0	0
Political Science	3	47,986	4	45,060	1	4,185	3	14,185	0	0
Public Policy Research Centre	0	0	0	0	1	26,962	1	26,439	0	0
Religious Studies	0	0	1	12,561	3	73,434	3	29,250	1	19,247
Sociology	10	399,945	7	708,149	5	203,767	6	169,866	7	123,765
Women's Studies	0	0	0	0	0	0	0	0	0	0
ARTS Total	50	1,803,178	52	1,987,770	37	1,650,142	59	2,056,411	51	1,887,653
BUSINESS	6	148,233	6	165,633	6	222,373	8	187,198	8	120,481
EDUCATION	5	174,000	11	617,438	7	139,700	3	70,000	7	334,598
ENGINEERING	59	1,524,495	48	1,212,803	37	998,521	39	1,034,911	35	783,593
MEDICINE	148	6,829,947	131	5,165,913	122	4,932,681	134	4,360,587	100	3,479,117
SCIENCE										
Dean's Office	0	0	0	0	1	5,000	0	0	0	0
Biochemistry	20	865,471	19	915,886	22	965,289	19	771,548	23	800,068
Biology	21	393,685	21	448,972	18	584,053	23	694,583	25	454,083
Chemistry	13	522,972	13	537,948	16	600,229	18	569,347	18	627,959
Computer Science	9	167,170	8	127,170	9	168,230	9	155,445	10	171,445
Earth Science/CFERR	23	637,463	28	921,542	26	986,961	34	1,275,983	29	1,101,997
Math & Statistics	26	359,823	25	361,940	20	307,540	19	269,814	22	301,525
OSC ^	19	4,257,752	19	4,300,234	17	4,225,728	17	4,322,064	20	4,329,291
Physics	18	542,275	16	426,045	20	673,730	21	800,094	20	717,557
Psychology	20	836,187	23	872,780	15	549,335	19	494,577	13	316,397
SCIENCE Total	169	8,582,798	172	8,912,517	164	9,066,095	179	9,353,455	180	8,820,322
SCHOOLS										
Continuing Education	0	0	0	0	0	0	0	0	0	0
Graduate Studies	8	20,291	2	4,322	6	15,954	0	0	0	0
Human Kinetics & Recreation	2	119,500	0	0	2	33,260	3	47,761	1	30,100
Music	1	11,298	3	23,492	2	95,443	0	0	1	4,300
Nursing	6	97,823	6	229,308	8	301,942	17	510,857	10	239,450
Pharmacy	3	132,157	4	172,986	6	201,304	2	99,288	4	210,272
Social Work	11	201,865	9	162,286	3	263,875	0	0	1	29,573
SCHOOLS Total	31	582,934	24	592,394	27	911,778	22	657,906	17	513,695
MARINE INSTITUTE	5	124,632	2	55,472	1	30,000	2	40,425	6	42,828
SIR WILFRED GRENFELL COLLEGE	17	144,687	8	75,833	5	60,756	5	46,930	4	26,430
Other units (Table 23B)	5	144,500	5	164,456	7	92,978	10	292,025	9	201,426
Total	495	20,059,404	459	18,950,229	413	18,105,024	461	18,099,848	417	16,210,143

^ The amounts reported under operating grants for the Federal Government and the Ocean Sciences Centre include the full value of the 2004-05 amount (\$3,600,000) awarded for AquaNet, a Network funded under the Networks of Centres of Excellence Program.

Table 22C
Operating Contracts by Department 2000-01 to 2004-05

Faculty	2004-05		2003-04		2002-03		2001-02		2000-01	
	#	\$	#	\$	#	\$	#	\$	#	\$
ARTS										
Dean's Office	1	6,047	1	6,047	2	175,485	2	188,790	3	185,037
Anthropology	3	83,565	5	62,780	2	11,856	3	41,874	4	104,001
Classics	0	0	0	0	0	0	0	0	0	0
Economics	0	0	0	0	0	0	0	0	0	0
English	0	0	0	0	0	0	0	0	0	0
Folklore	0	0	0	0	0	0	0	0	0	0
French & Spanish	0	0	0	0	0	0	0	0	0	0
Geography	1	15,000	7	92,805	7	71,315	2	13,847	2	10,000
German & Russian	0	0	0	0	0	0	0	0	0	0
History	0	0	0	0	0	0	0	0	0	0
Linguistics	1	9,553	0	0	0	0	0	0	0	0
Philosophy	0	0	0	0	0	0	0	0	0	0
Political Science	1	195,000	1	150,000	0	0	0	0	1	315,000
Public Policy Research Centre	0	0	3	299,905	3	86,874	5	132,199	0	0
Religious Studies	0	0	0	0	0	0	0	0	0	0
Sociology	0	0	0	0	0	0	0	0	0	0
Women's Studies	0	0	0	0	0	0	0	0	0	0
ARTS Total	7	309,165	17	611,537	14	345,530	12	376,710	10	614,038
BUSINESS	9	790,990	9	934,965	6	565,021	5	240,973	8	518,021
EDUCATION	1	6,745	2	39,325	2	48,410	0	0	3	123,500
ENGINEERING	11	1,140,020	5	871,150	11	289,374	16	597,777	18	476,534
MEDICINE	110	4,618,187	110	3,505,494	110	3,444,695	96	3,059,460	86	2,666,088
SCIENCE										
Dean's Office	0	0	0	0	0	0	0	0	0	0
Biochemistry	11	66,544	10	126,652	9	103,290	6	410,695	4	278,456
Biology	13	138,439	19	320,256	19	652,308	17	362,698	12	203,410
Chemistry	0	0	0	0	0	0	0	0	3	93,751
Computer Science	0	0	0	0	0	0	0	0	0	0
Earth Science/CEER	5	975,298	6	1,576,178	5	274,986	1	6,000	1	4,800
Math & Statistics	0	0	0	0	2	12,959	2	32,335	0	0
OSC	11	1,084,364	7	1,036,301	9	348,134	16	453,089	13	239,496
Physics	4	127,000	2	124,950	1	25,050	1	55,397	2	106,000
Psychology	1	2,000	9	152,142	8	167,893	9	248,427	8	193,403
SCIENCE Total	45	2,393,645	53	3,336,479	53	1,584,620	52	1,568,641	43	1,119,316
SCHOOLS										
Continuing Education	0	0	0	0	2	126,060	0	0	6	337,860
Graduate Studies	0	0	0	0	0	0	0	0	0	0
Human Kinetics & Recreation	0	0	0	0	0	0	0	0	0	0
Music	0	0	2	61,376	0	0	0	0	0	0
Nursing	3	1,148,502	1	144,009	1	147,538	1	150,000	0	0
Pharmacy	0	0	0	0	0	0	0	0	0	0
Social Work	0	0	1	75,456	0	0	1	9,450	1	85,050
SCHOOLS Total	3	1,148,502	4	280,841	3	273,598	2	159,450	7	422,910
MARINE INSTITUTE	76	4,956,222	66	3,689,444	54	2,683,278	35	3,164,035	40	2,952,019
SIR WILFRED GRENFELL COLLEGE	6	73,215	0	0	1	37,000	0	0	1	6,000
Other units (Table 23C)	97	5,544,459	96	5,516,164	69	5,786,282	57	5,637,927	81	5,280,858
Total	365	20,981,150	362	18,785,399	323	15,057,808	275	14,804,973	297	14,179,284

Table 22D
Other Grants by Department 2000-01 to 2004-05

(Other includes chairs, conferences/workshops/symposia, general support grants, infrastructure, research personnel awards, travel, equipment and in-kind support)

Faculty	2004-05		2003-04		2002-03		2001-02		2000-01	
	#	\$	#	\$	#	\$	#	\$	#	\$
ARTS										
Dean's Office	0	0	0	0	0	0	0	0	1	1,105
Anthropology	8	655,220	5	300,093	6	428,115	6	466,501	1	12,605
Classics	0	0	0	0	0	0	0	0	0	0
Economics	0	0	0	0	0	0	2	50,715	0	0
English	0	0	1	780	2	1,866	3	2,145	4	4,420
Folklore	0	0	1	780	2	1,866	1	715	0	0
French & Spanish	1	780	1	780	1	933	1	715	4	22,210
Geography	2	1,560	3	82,261	2	2,865	2	1,448	3	3,315
German & Russian	1	780	0	0	0	0	0	0	0	0
History	5	497,376	4	352,024	4	102,798	9	41,133	3	14,710
Linguistics	2	85,160	2	2,243	1	10,000	1	536	1	9,000
Philosophy	0	0	0	0	1	10,000	0	0	1	1,105
Political Science	1	780	1	780	2	30,000	2	20,000	0	0
Public Policy Research Centre	0	0	0	0	2	159,796	0	0	0	0
Religious Studies	0	0	0	0	0	0	1	715	1	1,105
Sociology	1	43,000	0	0	1	40,500	2	41,408	3	53,210
Women's Studies	0	0	0	0	0	0	0	0	0	0
ARTS Total	21	1,284,656	18	739,741	24	788,739	30	626,031	22	122,785
BUSINESS	4	184,712	2	297,182	2	218,102	1	202,085	1	224,832
EDUCATION	1	15,000	0	0	1	933	4	4,290	2	11,381
ENGINEERING	16	6,150,880	14	3,676,557	7	1,147,116	2	780,940	4	447,682
MEDICINE	47	2,384,936	33	2,113,538	32	1,239,711	29	1,505,282	18	817,626
SCIENCE										
Dean's Office	1	10,000	0	0	0	0	0	0	0	0
Biochemistry	13	980,066	16	1,970,452	14	283,546	13	361,711	5	166,818
Biology	3	213,719	4	153,474	2	12,254	5	28,431	5	65,425
Chemistry	12	1,786,207	6	260,260	5	33,731	5	68,928	9	560,317
Computer Science	1	202,951	0	202,171	1	196,174	0	127,013	1	132,421
Earth Science/CERR	13	11,324,917	11	8,923,725	14	5,829,792	9	5,078,815	8	3,481,034
Math & Statistics	3	53,560	0	0	2	1,865	3	2,611	2	21,381
OSC	7	861,196	11	1,025,734	11	579,736	7	463,457	9	1,389,832
Physics	10	907,839	5	1,240,941	13	4,605,695	10	1,764,353	17	1,967,547
Psychology	4	461,753	2	422,080	3	4,798	2	3,246	2	2,762
SCIENCE Total	67	16,802,208	55	14,198,837	65	11,547,591	54	7,898,565	58	7,787,537
SCHOOLS										
Continuing Education	0	0	0	0	0	0	0	0	0	0
Graduate Studies	15	1,263,616	12	1,204,539	0	0	0	0	0	0
Human Kinetics & Recreation	0	0	0	0	3	79,031	4	9,271	4	189,239
Music	5	521,949	4	250,647	2	225,626	0	0	0	0
Nursing	0	31,395	0	34,230	0	0	0	25,500	0	0
Pharmacy	7	93,904	7	90,500	8	125,096	9	113,779	7	116,331
Social Work	0	86,860	2	79,599	3	109,328	2	118,000	4	126,881
SCHOOLS Total	27	1,997,724	25	1,659,515	16	539,081	15	266,550	15	432,451
MARINE INSTITUTE	2	627,266	1	837,310	2	1,038,933	8	2,041,407	3	1,691,524
SIR WILFRED GRENFELL COLLEGE	1	400	0	0	0	0	0	0	0	0
Other units (Table 23D)	14	11,121,502	13	12,676,706	10	1,395,793	15	2,032,527	7	1,569,819
Total	200	40,569,284	161	36,199,386	159	17,915,999	158	15,357,677	130	13,105,637

Table 23A
Total External Research Support by Unit 2000-01 to 2004-05

Other units	2004-05		2003-04		2002-03		2001-02		2000-01	
	#	\$	#	\$	#	\$	#	\$	#	\$
ACENET	2	63,000								
Botanical Garden	3	192,340	3	47,500	3	4,933	1	823	0	0
C-CORE	92	6,784,814	94	6,261,927	67	5,509,961	56	4,915,934	75	4,987,767
Computing & Communications	1	20,000	1	80,000	0	0	2	127,059	2	52,941
Counselling Centre	1	42,750	1	10,000	0	0	0	0	2	44,000
DELT	0	0	1	780	-	-	-	-	-	-
Educational Technology	0	0	0	0	0	0	0	0	0	0
Harris Centre [^]	6	197,307	0	0	-	-	-	-	-	-
ISER	0	0	0	0	0	0	0	0	0	0
Institutional Analysis & Planning	0	0	0	0	0	0	0	0	0	0
International Centre	2	132,269	1	34,632	1	40,595	2	268,131	7	347,879
Language Lab	0	0	0	0	0	0	0	0	0	0
Library	0	0	2	5,500	3	13,298	7	1,321,498	4	23,642
Labrador Institute	0	0	0	0	0	0	0	0	0	0
Maritime History Archive	0	0	1	45,956	0	0	3	105,426	1	1,105
President's Office	0	0	0	0	0	0	0	0	0	0
Seabright/Genesis	2	96,099	3	673,280	4	714,429	3	458,571	2	398,571
STEM~Net	0	0	0	0	0	0	0	0	0	0
Student Affairs & Services	0	0	0	0	0	0	0	0	0	0
Technical Services	0	0	0	0	0	0	1	21,980	0	0
TETRA	0	0	0	0	3	554,152	0	0	0	0
University Relations	0	0	0	0	0	0	0	0	0	0
V. P. (Research)	7	9,281,882	7	11,197,751	5	437,685	6	742,074	4	1,196,198
Other	0	0	0	0	0	0	1	983	0	0
Other total	116	16,810,461	114	18,357,326	86	7,275,053	82	7,962,479	97	7,052,103

[^]The Harris Centre was formed through the merger of the Public Policy Research Centre (PPRC) and the Centre of Regional Development Studies (CORDS).

Table 23B
Operating Grants by Unit 2000-01 to 2004-05

Other units	2004-05		2003-04		2002-03		2001-02		2000-01	
	#	\$	#	\$	#	\$	#	\$	#	\$
ACENET	0	0	-	-	-	-	-	-	-	-
Botanical Garden	0	0	0	0	0	0	0	0	0	0
C-CORE	2	97,000	3	108,500	3	78,500	6	174,748	6	147,426
Computing & Communication	0	0	0	0	0	0	0	0	0	0
Counselling Centre	1	42,750	1	10,000	0	0	0	0	2	44,000
DELT	0	0	0	0	-	-	-	-	-	-
Educational Technology	0	0	0	0	0	0	0	0	0	0
Harris Centre	2	4,750	0	0	-	-	-	-	-	-
ISER	0	0	0	0	0	0	0	0	0	0
Institutional Analysis & Planning	0	0	0	0	0	0	0	0	0	0
International Centre	0	0	0	0	0	0	0	0	0	0
Library	0	0	0	0	2	4,078	2	13,468	1	10,000
Labrador Institute	0	0	0	0	0	0	0	0	0	0
Language Lab	0	0	0	0	0	0	0	0	0	0
Maritime History Archive	0	0	1	45,956	0	0	2	103,809	0	0
President's Office	0	0	0	0	0	0	0	0	0	0
Seabright/Genesis	0	0	0	0	0	0	0	0	0	0
STEM~Net	0	0	0	0	0	0	0	0	0	0
Student Affairs & Services	0	0	0	0	0	0	0	0	0	0
Technical Services	0	0	0	0	0	0	0	0	0	0
TETRA	0	0	0	0	2	10,400	0	0	0	0
University Relations	0	0	0	0	0	0	0	0	0	0
V. P. (Research)	0	0	0	0	0	0	0	0	0	0
Other	0	0	0	0	0	0	0	0	0	0
Other total	5	144,500	5	164,456	7	92,978	10	292,025	9	201,426

See notes at beginning of this section.

[^]The Harris Centre was formed through the merger of the Public Policy Research Centre (PPRC) and the Centre of Regional Development Studies (CORDS).

Table 23C
Operating Contracts by Unit 2000-01 to 2004-05

Other units	2004-05		2003-04		2002-03		2001-02		2000-01	
	#	\$	#	\$	#	\$	#	\$	#	\$
ACENET	0	0	-	-	-	-	-	-	-	-
Botanical Garden	2	191,560	3	47,500	2	4,000	0	0	0	0
C-CORE	88	5,008,073	89	4,826,032	62	4,633,144	49	4,591,186	66	4,236,825
Computing & Communications	1	20,000	1	80,000	0	0	2	127,059	2	52,941
Counselling Centre	0	0	0	0	0	0	0	0	0	0
DELT	0	0	0	0	-	-	-	-	-	-
Educational Technology	0	0	0	0	0	0	0	0	0	0
Harris Centre	4	192,557	0	0	-	-	-	-	-	-
ISER	0	0	0	0	0	0	0	0	0	0
Institutional Analysis & Planning	0	0	0	0	0	0	0	0	0	0
International Centre	2	132,269	1	34,632	1	40,595	2	268,131	7	347,879
Labrador Institute	0	0	0	0	0	0	0	0	0	0
Language Lab	0	0	0	0	0	0	0	0	0	0
Library	0	0	1	4,720	0	0	0	0	3	13,642
Maritime History Archive	0	0	0	0	0	0	0	0	0	0
President's Office	0	0	0	0	0	0	0	0	0	0
Seabright/Genesis	0	0	1	523,280	2	564,429	1	308,571	1	308,571
STEM~Net	0	0	0	0	0	0	0	0	0	0
Student Affairs & Services	0	0	0	0	0	0	0	0	0	0
Technical Services	0	0	0	0	0	0	1	21,980	0	0
TETRA	0	0	0	0	1	490,864	0	0	0	0
University Relations	0	0	0	0	0	0	0	0	0	0
V. P. (Research)	0	0	0	0	1	53,250	2	321,000	2	321,000
Other	0	0	0	0	0	0	0	0	0	0
Other total	97	5,544,459	96	5,516,164	69	5,786,282	57	5,637,927	81	5,280,858

^The Harris Centre was formed through the merger of the Public Policy Research Centre (PPRC) and the Centre of Regional Development Studies (CORDS).

Table 23D
Other Grants by Unit 2000-01 to 2004-05

(Other includes chairs, conferences/workshops/symposia, general support grants, infrastructure, research personnel awards, travel, equipment and in-kind support)

Other units	2004-05		2003-04		2002-03		2001-02		2000-01	
	#	\$	#	\$	#	\$	#	\$	#	\$
ACENET	2	63,000	-	-	-	-	-	-	-	-
Botanical Garden	1	780	0	0	1	933	1	823	0	0
C-CORE	2	1,679,741	2	1,327,395	2	798,317	1	150,000	3	603,516
Computing & Communications	0	0	0	0	0	0	0	0	0	0
Counselling Centre	0	0	0	0	0	0	0	0	0	0
DELT	0	0	1	780	-	-	-	-	-	-
Educational Technology	0	0	0	0	0	0	0	0	0	0
Harris Centre^	0	0	0	0	-	-	-	-	-	-
ISER	0	0	0	0	0	0	0	0	0	0
Institutional Analysis & Planning	0	0	0	0	0	0	0	0	0	0
International Centre	0	0	0	0	0	0	0	0	0	0
Labrador Institute	0	0	0	0	0	0	0	0	0	0
Language Lab	0	0	0	0	0	0	0	0	0	0
Library	0	0	1	780	1	9,220	5	1,308,030	0	0
Maritime History Archive	0	0	0	0	0	0	1	1,617	1	1,105
President's Office	0	0	0	0	0	0	0	0	0	0
Seabright/Genesis	2	96,099	2	150,000	2	150,000	2	150,000	1	90,000
STEM~Net	0	0	0	0	0	0	0	0	0	0
Student Affairs & Services	0	0	0	0	0	0	0	0	0	0
Technical Services	0	0	0	0	0	0	0	0	0	0
TETRA	0	0	0	0	0	52,888	0	0	0	0
University Relations	0	0	0	0	0	0	0	0	0	0
V. P. (Research)	7	9,281,882	7	11,197,751	4	384,435	4	421,074	2	875,198
Other	0	0	0	0	0	0	1	983	0	0
Other total	14	11,121,502	13	12,676,706	10	1,395,793	15	2,032,527	7	1,569,819

See notes at beginning of this section.

^The Harris Centre was formed through the merger of the Public Policy Research Centre (PPRC) and the Centre of Regional Development Studies (CORDS).

Table 24A
Sources of *Total* External Research Funding 2000-01 to 2004-05

AGENCY	2004-05		2003-04		2002-03		2001-02		2000-01	
	#	\$	#	\$	#	\$	#	\$	#	\$
Federal Granting Councils										
Canada Council	5	58,000	-	-	-	-	-	-	-	-
CFI	14	2,682,303	20	4,484,293	13	1,581,500	7	1,431,144	9	2,799,025
CRC	15	2,275,000	12	2,050,000	11	1,100,000	3	325,000	-	-
MRC/CIHR	97	5,053,585	83	4,409,153	83	4,182,907	69	3,416,215	51	2,754,225
NCE	15	3,979,085	9	3,834,933	8	3,828,705	10	3,761,265	10	3,808,000
NSERC	212	7,835,662	197	7,638,132	183	6,539,531	181	7,316,760	195	7,138,434
SSHRC	33	1,705,922	35	1,903,305	37	1,657,122	35	1,762,804	32	1,196,489
Total Councils	391	23,589,557	356	24,319,816	335	18,889,765	305	18,013,188	297	17,696,173
Federal Government	202	22,801,637	225	21,777,900	199	11,687,220	210	8,923,204	212	8,819,594
Provincial Government-NL	77	5,288,547	61	1,616,655	64	2,753,672	71	2,045,019	60	1,346,576
Provincial Government-Other	5	114,513	7	132,771	1	3,000	-	-	-	-
Canadian Non-profit Agencies	157	3,235,128	131	2,718,018	115	2,851,794	167	3,541,977	117	2,695,635
Foreign Non-profit Agencies	22	1,648,404	29	2,483,746	20	1,344,467	18	432,470	10	238,790
Canadian Business	202	16,679,961	192	13,297,811	163	6,661,507	169	7,094,658	197	7,132,310
Canadian Individual	1	46,800	2	15,400	3	73,600	7	62,925	6	266,007
Foreign Business	46	7,510,196	50	7,087,952	48	6,603,029	22	8,049,252	33	5,299,979
United States Government	11	695,095	10	484,945	10	210,777	5	99,806	-	-
Total	1,114	81,609,838	1,063	73,935,014	958	51,078,831	974	48,262,499	932	43,495,064

Table 24B
Sources of *Operating Grant* Funding 2000-01 to 2004-05

AGENCY	2004-05		2003-04		2002-03		2001-02		2000-01	
	#	\$	#	\$	#	\$	#	\$	#	\$
Federal Granting Councils										
Canada Council	5	58,000	-	-	-	-	-	-	-	-
CFI	0	0	0	0	0	0	0	0	0	0
CRC	0	0	0	0	0	0	0	0	-	-
MRC/CIHR	65	4,361,414	55	3,613,971	56	3,418,010	43	2,639,902	36	2,071,953
NCE	15	3,979,085	8	3,830,438	7	3,826,000	10	3,761,265	10	3,808,000
NSERC	184	5,539,909	178	5,641,599	163	5,188,057	161	5,360,184	167	4,949,623
SSHRC	25	1,092,791	30	1,335,063	32	1,537,711	31	1,616,397	26	1,057,749
Total Councils	294	15,031,199	271	14,421,071	258	13,969,778	245	13,377,747	239	11,887,325
Federal Government	31	1,312,543	40	1,633,485	32	1,389,802	43	1,295,178	55	1,571,202
Provincial Government-NL	28	503,800	26	394,903	22	359,180	38	596,108	37	647,264
Provincial Government-Other	2	0	3	0	1	0	-	-	-	-
Canadian Non-profit Agencies	100	1,798,957	82	1,395,436	74	1,244,451	98	1,899,772	68	1,644,379
Foreign Non-profit Agencies	5	104,626	8	327,852	6	255,329	9	264,514	4	96,569
Canadian Business	30	1,123,081	28	549,895	25	697,844	41	666,529	26	363,404
Canadian Individual	0	0	0	0	0	0	0	0	0	0
Foreign Business	3	73,076	4	77,086	2	77,742	1	0	0	0
United States Government	2	112,122	3	150,501	3	110,898	0	0	-	-
Total	495	20,059,404	465	18,950,229	423	18,105,024	475	18,099,848	429	16,210,143

See notes at beginning of this section.

Table 24C
Sources of *Operating Contract* Funding 2000-01 to 2004-05

AGENCY	2004-05		2003-04		2002-03		2001-02		2000-01	
	#	\$	#	\$	#	\$	#	\$	#	\$
Federal Granting Councils										
Canada Council	0	0	-	-	-	-	-	-	-	-
CFI	0	0	0	0	0	0	0	0	0	0
CRC	0	0	0	0	0	0	0	0	-	-
MRC/CIHR	0	0	0	0	0	0	0	0	0	0
NCE	0	0	0	0	0	0	0	0	0	0
NSERC	0	0	0	0	0	0	0	0	0	0
SSHRC	0	0	0	0	0	0	0	0	0	0
Total Councils	0	0	0	0	0	0	0	0	0	0
Federal Government	128	10,593,004	133	8,795,479	108	5,933,126	96	4,997,417	106	5,853,926
Provincial Government-NL	20	408,398	26	491,218	30	409,452	21	436,552	21	384,312
Provincial Government-Other	3	106,513	4	109,066	0	0	-	-	-	-
Canadian Non-profit Agencies	43	1,123,274	37	1,004,527	26	1,048,976	53	1,148,456	37	730,126
Foreign Non-profit Agencies	15	1,455,518	18	2,013,501	14	1,089,138	5	92,101	5	130,214
Canadian Business	156	5,412,266	155	4,711,578	131	4,618,861	118	4,484,858	160	4,925,240
Canadian Individual	1	46,800	1	14,400	3	1,800	7	11,600	5	13,612
Foreign Business	42	1,252,403	43	1,311,187	42	1,856,575	20	3,534,183	30	2,141,854
United States Government	9	582,974	7	334,444	7	99,880	5	99,806	-	-
Total	417	20,981,150	424	18,785,400	361	15,057,808	325	14,804,973	364	14,179,284

Table 24D
Sources of *Other Grant* Funding 2000-01 to 2004-05

(Other includes chairs, conferences/workshops/symposia, general support grants, infrastructure, research personnel awards, travel, equipment and in-kind support)

AGENCY	2004-05		2003-04		2002-03		2001-02		2000-01	
	#	\$	#	\$	#	\$	#	\$	#	\$
Federal Granting Councils										
Canada Council	0	0	-	-	-	-	-	-	-	-
CFI	14	2,682,303	20	4,484,293	13	1,581,500	7	1,431,144	9	2,799,025
CRC	15	2,275,000	12	2,050,000	11	1,100,000	3	325,000	-	-
MRC/CIHR	32	692,171	28	795,182	27	764,896	26	776,313	15	682,272
NCE	0	0	1	4,495	1	2,705	0	0	0	0
NSERC	28	2,295,752	19	1,996,533	20	1,351,474	20	1,956,576	28	2,188,811
SSHRC	8	613,131	5	568,242	5	119,411	4	146,407	6	138,740
Total Councils	97	8,558,357	85	9,898,745	77	4,919,986	60	4,635,441	58	5,808,848
Federal Government	43	10,896,090	52	11,348,936	59	4,364,292	71	2,630,609	51	1,394,466
Provincial Government-NL	29	4,376,349	9	30,533	12	1,985,040	12	1,012,359	2	315,000
Provincial Government-Other	0	8,000	0	23,705	0	3,000	-	-	-	-
Canadian Non-profit Agencies	14	312,897	12	318,056	15	558,367	16	493,749	12	321,130
Foreign Non-profit Agencies	2	88,259	3	142,393	0	0	4	75,855	1	12,007
Canadian Business	16	10,144,615	9	8,036,338	7	1,344,802	10	1,943,271	11	2,036,061
Canadian Individual	0	0	1	1,000	0	71,800	0	51,325	1	60,000
Foreign Business	1	6,184,717	3	5,699,679	4	4,668,712	1	4,515,069	3	3,158,125
United States Government	0	0	0	0	0	0	0	0	-	-
Total	202	40,569,284	174	36,199,385	174	17,915,999	174	15,357,678	139	13,105,637

Alumni and Development Profile

Table 25
Geographical Distribution of Alumni by Most Recent Address 2000-01 to 2004-05*

	2004-05		2003-04		2002-03		2001-02		2000-01	
	%	#	%	#	%	#	%	#	%	#
Alberta	3.1	1,514	3.2	1,612	3.3	1,588	3.2	1,477	3.3	1,496
British Columbia	2.0	967	2.1	1,052	2.1	1,029	2.2	1,008	2.3	1,047
Manitoba	0.4	180	0.4	195	0.4	178	0.3	165	0.3	162
New Brunswick	1.3	648	1.4	685	1.3	639	1.3	596	1.3	604
Nova Scotia	3.6	1,732	3.8	1,886	3.8	1,832	3.7	1,718	3.8	1,750
Northwest Territories	0.3	132	0.3	160	0.3	167	0.4	175	0.4	176
Nunavut	0.1	64	0.1	48	0.0	25	0.0	12	-	-
Ontario	10.2	4,962	10.7	5,332	10.7	5,184	10.6	4,924	10.9	4,964
Prince Edward Island	0.4	195	0.4	192	0.4	190	0.4	182	0.4	174
Quebec	0.7	324	0.7	355	0.7	350	0.7	337	0.8	371
Saskatchewan	0.3	135	0.3	132	0.2	120	0.2	113	0.3	119
Yukon	0.1	25	0.0	27	0.1	28	0.0	25	0.1	26
United States	2.4	1,186	2.5	1,254	2.5	1,227	2.5	1,160	2.5	1,129
Other Countries	1.8	901	1.9	954	1.9	921	1.9	868	1.7	800
<i>Newfoundland and Labrador</i>	73.3	35,682	72.2	36,027	72.3	35,102	72.6	33,847	71.9	32,770
Total[^]	100.0	48,647	100.0	49,911	100.0	48,580	100.0	46,607	100.0	45,588

* Only those Alumni with known and most recent addresses counted.

[^] Since 1949, Memorial has awarded over 80,055 degrees.

Table 26A
Total Institutional Support 2000-01 to 2004-05

	2004-05	2003-04	2002-03	2001-02	2000-01
Individuals - Alumni	\$517,436	\$689,586	\$415,912	\$686,508	\$1,169,760
- Other	\$548,843	474,841	647,047	938,998	832,698
Corporations	\$7,523,099	7,124,952	1,111,329	1,581,054	2,086,210
Charitable/family foundations	\$195,007	279,363	712,858	996,490	522,352
Other charitable organizations/associations	\$256,350	260,066	229,083	268,362	224,615
Total ^	\$9,040,735	8,828,808	3,116,229	\$4,471,412	\$4,835,635

^ Figures do not include pledges made for future years.

Table 26B
Gift Designations 2000-01 to 2004-05

	2004-05	2003-04	2002-03	2001-02	2000-01
Equipment	\$1,007,176	\$ 0	\$643	\$450	\$2,300
Faculty/School/College	\$736,248	468,030	391,432	983,702	383,053
Library	\$253,605	227,514	354,607	737,388	245,758
Physical Plant	\$5,576,838	4,799,180	8,073	110,511	83,120
Research	\$142,658	1,715,790	524,847	614,697	840,842
Student Aid	\$1,205,876	1,397,433	1,284,001	1,395,395	2,512,391
Unrestricted	\$97,818	193,332	273,656	349,277	608,452
Other designations	\$20,516	27,529	278,970	279,992	159,719
Total	\$9,040,735	\$8,828,808	\$3,116,229	\$4,471,412	\$4,835,635

Human Resources Profile

Table 27
Permanent Positions by Department*

Department	March 31, 2005		March 31, 2004		March 31, 2003	
	Faculty	Staff	Faculty	Staff	Faculty	Staff
Faculty of Arts						
Dean of Arts	0	17	0	17	0	14
Anthropology	16	5	16	5	17	5
Classics	4	1	2	1	4	1
Economics	10	2	12	2	12	2
English	30	5	31	5	31	5
Folklore	8	4	8	4	8	4
French & Spanish	15	2	15	2	14	2
German & Russian	6	1	6	1	6	1
Geography	13	6	15	6	15	6
History	17	2	17	2	19	2
Linguistics	7	1	8	1	8	1
Philosophy	8	1	6	1	7	1
Political Science	12	1	12	1	12	1
Religious Studies	8	1	8	1	8	1
Sociology	18	2	16	2	19	2
Language Laboratory	0	1	0	1	0	1
Maritime History Archive	0	4	0	4	0	4
Total Arts	172	56	172	56	180	53
Faculty of Science						
Dean of Science	1	11	2	10	1	10
Biochemistry	19	16	19	14	19	14
Biology	26	25	29	26	29	28
Chemistry	17	30	17	31	17	31
Computer Science	17	15	18	15	17	15
Earth Sciences	27	21	25	21	24	23
Mathematics & Statistics	28	8	29	8	34	8
Physics	16	18	16	18	16	18
Psychology	32	8	31	7	30	7
Ocean Sciences Centre	11	26	10	26	10	26
Total Science	194	178	196	176	197	180
Faculty of Business Administration						
Business Administration	39	26	37	26	33	25
P. J. Gardiner Institute	0	3	0	3	0	3
Total Business Administration	39	29	37	29	33	28
Faculty of Education						
Faculty of Education	44	28	46	28	42	26
Faculty of Engineering & Applied Science						
Faculty of Engineering & Applied Science	50	46	47	46	48	46
Faculty of Medicine						
Faculty of Medicine	178	145	174	143	166	141
Marine Institute						
Marine Institute	109	87	112	79	113	94
Sir Wilfred Grenfell College						
Sir Wilfred Grenfell College	64	99	64	99	64	100
Schools						
Continuing Studies	0	68	0	66	0	66
Human Kinetics & Recreation	11	12	9	12	9	11
Music	18	5	19	5	18	5
Nursing	22	12	25	11	24	12
Pharmacy	13	5	10	5	9	5
Social Work	10	9	12	9	12	9
Total Schools	74	111	75	108	72	108
Sub-total	924	779	923	764	915	776

Table 27 - continued
Permanent Positions by Department

Department	March 31, 2005		March 31, 2004		March 31, 2003	
	Faculty	Staff	Faculty	Staff	Faculty	Staff
Student Services						
Bookstore	0	15	0	15	0	14
Counselling Centre	3	6	3	5	4	5
Student Support Programs	0	10	0	11	0	9
Student Affairs & Services	0	4	0	3	0	3
Career Develop. & Experiential Learning+	0	3	0	4	0	6
Student Health Services	0	4	0	4	0	4
Housing, Food and Conference Services	0	16	0	16	0	16
Total Student Services	3	58	3	58	4	57
Academic Support						
Animal Care Services	0	16	0	16	0	16
Co-operative Education	0	4	0	4	0	4
Graduate Studies	0	14	0	14	0	14
Library	25	98	26	98	26	98
Technical Services	0	101	0	99	0	100
Total Academic Support	25	233	26	231	26	232
Research						
Core Research Equipment & Instrument Training Network (CREAIT)	0	4	0	0	0	0
Inst. for Social & Economic Research	0	2	0	4	0	4
Office of Research	0	10	0	8	0	8
Vice-President (Research)	0	2	0	2	0	2
Total Research	0	18	0	14	0	14
Administrative Units						
Alumni Affairs & Development	0	11	0	11	0	11
Board of Regents	0	1	0	1	0	1
Computing & Communications	0	75	0	73	0	66
Facilities Management	0	274	0	274	0	275
Financial and Administrative Services	0	88	0	88	0	87
Human Resources	0	47	0	47	0	48
Institutional Analysis & Planning	0	6	0	6	0	6
Labour Relations	0	4	0	4	0	3
Marketing and Communications^	0	26	0	25	0	22
Office of the Registrar	0	50	0	49	0	48
President's Office	0	5	0	5	0	5
Student Recruitment~	0	9	0	9	0	9
Vice-President (Academic)	0	6	0	6	0	6
Vice-President (Admin. & Finance)	0	4	0	4	0	4
Total Administrative Units	0	606	0	602	0	591
Community Services						
Art Gallery	0	9	0	9	0	9
Botanical Garden	0	5	0	5	0	5
Labrador Institute for Northern Studies	0	4	0	3	0	3
Memorial University Recreation Centre	0	0	0	0	0	0
Total Community Services	0	18	0	17	0	40
Grand Total *	952	1,712	952	1,686	945	1,710

* All academic administrative positions above the level of department head are designated as staff positions.

Professional librarians who are members of MUNFA are listed as faculty.

Includes only vacant staff positions. All vacant faculty positions are transferred to the Vice-President (Academic) (2004-05 = 222).

+ In 2003-04 there is a department name correction: Career Development & Experiential Learning replaces Student Development.

^In 2004-05 there is a unit name change: Marketing and Communications replaces University Relations.

~ Student Recruitment is added and adjustments made to previous years.

Table 28
University Employees by Pay Group

Pay Group *	March 31, 2005		March 31, 2004		March 31, 2003	
	Permanent	Contractual	Permanent	Contractual	Permanent	Contractual
CUPE	654	176	664	185	657	198
CUPE - MURC	0	246	0	261	0	230
NAPE - Custodial	76	42	80	34	84	33
NAPE - Maintenance	79	21	79	18	80	15
NAPE - Security	47	21	45	21	47	21
NAPE - Marine Institute (MI)	65	37	58	37	66	37
Non-Bargaining - MURC	0	23	0	22	0	22
Non-Bargaining - MI	5	0	5	0	5	1
Non-Bargaining MS	225	287	209	307	214	283
Non-Bargaining SM	12	0	12	0	13	0
Unclassified	0	73	1	108	1	88
Management	102	10	98	9	99	5
Management (MI)	17	5	16	4	16	4
Executive	39	1	39	1	39	0
Professional	96	44	89	38	81	30
Total Staff	1,417	986	1,395	1,045	1,402	967
Faculty – MUNFA	676	94	677	98	673	102
Faculty – Non-Bargaining	112	199	110	193	107	180
Faculty – Clinical	0	317	0	273	0	316
Faculty – Adjuncts	0	163	0	176	0	157
Faculty – Department Heads	71	1	66	1	62	0
Faculty – Exceptions	0	12	0	32	0	24
Instructors – MI (NAPE)	107	56	110	58	105	68
Total Faculty/Instructors	966	842	963	831	947	847
Sub-total	2,383	1,828	2,358	1,876	2,349	1,814
Agencies	0	171	0	175	0	155
Students	0	2,424	0	2,365	0	2,295
Grand Total	2,383	4,423	2,358	4,416	2,349	4,264

* Includes permanent, contractual and temporary employees.
Does not include employees on long-term disability.

**Table 29
Academic Staff by Rank and Gender**

Rank	Full-time					
	<u>March 31, 2005</u>		<u>March 31, 2004</u>		<u>March 31, 2003</u>	
	F	M	F	M	F	M
Full Professor	46	271	43	264	36	261
Associate Professor	108	222	103	220	114	228
Assistant Professor	114	118	114	118	99	126
Lecturer	28	13	28	13	27	8
Instructors Marine Institute*	30	131	28	140	30	129
Librarian	28	9	28	9	29	10
Co-operative Education Coordinator [^]	5	7	5	7	5	7
Total	359	771	349	771	340	769

Rank	Part-time					
	<u>March 31, 2005</u>		<u>March 31, 2004</u>		<u>March 31, 2003</u>	
	F	M	F	M	F	M
Full Professor	0	0	0	0	0	1
Associate Professor	4	2	7	2	5	1
Assistant Professor	4	3	4	3	2	2
Lecturer	1	0	1	0	0	1
Instructors Marine Institute*	1	10	1	6	1	12
Librarian	2	0	2	0	1	0
Co-operative Education Coordinator [^]	0	0	0	0	0	0
Total	12	15	15	11	9	17

* Includes instructors, demonstrators and technical assistants.

[^] The Co-operative Education Coordinators were officially placed in the MUNFA bargaining unit in October 1, 2002. The information is now included in Tables 29 and 30.

Table 30
Academic Staff * by Degree and Gender

	March 31, 2005		March 31, 2004		March 31, 2003	
	F	M	F	M	F	M
PhD						
Full Professor	40	241	38	235	33	233
Associate Professor	71	161	69	159	75	165
Assistant Professor	58	79	58	79	48	82
Lecturer	1	1	1	1	0	0
MUNFA (MI)	0	1	0	1	0	2
Instructors Marine Institute**	2	5	2	5	1	7
Librarian	1	1	1	1	1	1
Co-operative Education Coordinator^	0	0	0	0	0	0
Sub-total	173	489	169	481	158	490
MASTERS						
Full Professor	2	10	2	9	1	9
Associate Professor	24	30	24	30	28	30
Assistant Professor	25	13	25	13	18	16
Lecturer	21	10	21	10	20	8
Instructors Marine Institute**	14	33	13	35	14	31
Librarian	26	8	26	8	28	9
Co-operative Education Coordinator^	1	2	1	2	1	2
Sub-total	113	106	112	107	110	105
PROFESSIONAL DEGREE						
Full Professor	4	19	3	19	2	18
Associate Professor	16	29	16	29	14	28
Assistant Professor	28	25	28	25	29	23
Lecturer	0	0	0	0	0	0
Instructors Marine Institute**	0	0	0	0	0	3
Librarian	0	0	0	0	0	0
Co-operative Education Coordinator^	0	0	0	0	0	0
Sub-total	48	73	47	73	45	72
OTHER +						
Full Professor	0	0	0	0	0	1
Associate Professor	1	4	1	4	2	5
Assistant Professor	7	4	7	4	6	7
Lecturer	7	2	7	2	7	1
Instructors Marine Institute**	15	103	14	106	16	106
Librarian	3	0	3	0	1	0
Co-operative Education Coordinator^	4	5	4	5	4	5
Sub-total	37	118	36	121	36	125
Total	371	786	364	782	349	792

* Includes part-time and full-time faculty.

** Includes instructors, demonstrators and technical assistants.

+ Includes graduate diplomas, professional designations, bachelor degrees and unknown.

^ The Co-operative Education Coordinators were officially placed in the MUNFA bargaining unit in October 1, 2002. The information is now included in Tables 29 and 30.

Table 31
Average Salaries[^] of Full-time Academic Staff

By Faculty and School

Faculty and School	March 31, 2005	March 31, 2004*	March 31, 2003
Counselling Centre	\$81,325	\$75,883	\$64,687
Faculty of Arts	85,650	82,880	74,345
Faculty of Business Administration	93,342	87,411	77,865
Faculty of Education	91,198	85,998	78,019
Faculty of Engineering & Applied Science	91,021	85,685	76,507
Faculty of Medicine	79,618	75,648	68,301
Faculty of Science	90,849	87,369	78,974
Library	75,511	72,299	64,923
School of Human Kinetics & Recreation	74,293	69,859	62,582
School of Music	75,340	71,257	64,882
School of Nursing	79,972	75,597	69,294
School of Pharmacy	78,049	77,300	67,445
School of Social Work	90,902	88,182	78,223
Sir Wilfred Grenfell College	82,473	76,804	68,777

[^] Does not include Management and Executive (Pay Groups 50 and 60).

Does not include Adjuncts and Clinicals (Pay Groups 72 and 73).

Does not include Lecturer (Sessional) classes.

* There were three salary increases between April 1, 2003 to March 31, 2004 (April 1, 2003, September 1, 2003 and March 1, 2004).

By Rank and Gender

Rank +	March 31, 2005		March 31, 2004**		March 31, 2003	
	F	M	F	M	F	M
Full Professor	\$98,913	\$102,519	\$93,105	\$97,627	\$83,986	\$87,038
Associate Professor	81,196	85,516	77,406	80,423	70,345	72,436
Assistant Professor	65,717	67,147	62,382	63,487	54,864	58,403
Lecturer*	-	-	-	-	-	-
Librarian I	49,533	-	47,645	47,645	41,823	41,823
Librarian II	56,076	-	52,163	-	50,696	-
Librarian III	74,993	74,334	69,859	69,231	60,251	61,388
Librarian IV	88,211	88,449	82,911	81,907	74,697	72,877
Co-operative Education Coordinator [^]	72,223	72,675	64,211	67,868	49,910	60,095

* Table contains permanent regular appointments.

* Only one employee in this category. Salary not stated.

** There were three salary increases between April 1, 2003 to March 31, 2004 (April 1, 2003, September 1, 2003 and March 1, 2004).

[^] The Co-operative Education Coordinators were officially placed in the MUNFA bargaining unit in October 1, 2002. The information is now included in Tables 29 and 30.

Library Profile

Table 32
Library Holdings

Number of holdings* at the end of fiscal year	2004-05	2003-04	2002-03	2001-02	2000-01
Volumes of print materials					
Total	1,778,440	1,738,577	1,705,070	1,668,274	1,644,415
Micro-materials					
Microfilm (reels)	80,441	79,944	78,943	78,274	77,938
Microfiche (items unconverted to volume equivalents)	2,776,245	2,761,657	2,731,129	2,699,110	2,660,062
Micro-materials (converted to volume equivalents)	2,070,874	2,052,556	2,029,749	2,006,210	1,977,982
Non-print materials (excluding microforms)					
Audio-visual holdings (titles)	18,465	18,897	18,510	18,566	18,867
Machine-readable holdings	8,206	5,561	4,389	3,653	3,110
Maps (sheets, etc.)	94,853	94,010	93,497	92,152	90,424
Drawings (ship blueprints)	4,644	4,644	4,644	4,644	4,534
Current serial titles (excluding government document serials or duplicates)	13,046	13,684	11,212	9,923	9,702

* Library holdings include:
 Queen Elizabeth II Library
 Health Sciences Library
 Music Resource Centre
 Sir Wilfred Grenfell College Library

Library holdings exclude:
 Curriculum Materials Centre