

# **FACT BOOK**

## **2003**

Compiled by

Tracy Thorne  
Institutional Analyst  
Centre for Institutional Analysis and Planning (CIAP)

This report is also available at:  
<http://www.mun.ca/ciap/factbook.html>

030-025-11-03-350



## INTRODUCTION

The Centre for Institutional Analysis and Planning (CIAP) is pleased to present our 15th annual *Fact Book*. This publication is available in both a printed and an electronic format. You will find the electronic version, plus other reports and information, on our Web page at: <http://www.mun.ca/ciap>.

Over the course of the academic year, university offices responsible for maintaining permanent records are called upon to satisfy the data requirements of a variety of users. We realize that no project of this scope can be all things to all people; therefore, some readers may have questions that are not completely answered by this book's contents. Before you begin your analysis, please note the following items that apply to the entire publication; issues that are specific to particular sections have been presented at the beginning of that section.

Where data in a table is an aggregate of several components, this book presents the data in a series of related tables. The first table shows the combined totals, and subsequent tables in the series show the individual components. For example, Table 5 has three segments: 5A describes total student graduate and undergraduate enrolment by faculty and school; and Tables 5B and 5C, respectively, show the full-time and part-time components.

Because of the similarity of many of the tables, please read the title and any footnotes carefully. As well, similar data in seemingly comparable tables may have been taken over slightly different time frames.

This document is the end product of data and suggestions that were contributed by the following departments. We are grateful to the staff at:

- ✓ Alumni Affairs and Development
- ✓ Financial and Administrative Services
- ✓ Human Resources
- ✓ Marine Institute
- ✓ Office of Research
- ✓ Office of the Registrar
- ✓ University Library

If you would like further information regarding any tables found either in this publication or on our Web page, the Centre for Institutional Analysis and Planning (737-4016) will be pleased to assist.



## TABLE OF CONTENTS

### INTRODUCTION

#### GENERAL INFORMATION

Organizational Chart – October 2003	3
Presidents/Chancellors/Chairmen of the Board of Regents	4

#### STUDENT PROFILE

Notes	7
Table 1 Fall Semester Enrolment - 1949 to 2003	8
Table 2 Fall Semester Enrolment by Campus - 1994 to 2003	9
Table 3 Degrees, Diplomas, and Certificates Conferred by Convocation Session - 1999 to 2003	10
Table 4 Degrees, Diplomas, and Certificates Conferred by Faculty and School and Gender - 1999 to 2003	12
Table 4A Undergraduate Degrees Conferred by First Major and Gender – 1999 to 2003	14
Selected Graphs	15
Table 5 Student Enrolment by Faculty and School - Fall Semester (Total, Full-Time, Part-Time)	16
Table 6 Student Enrolment by Age and Gender - Fall Semester (Total, Undergraduate and Graduate)	19
Table 7 Undergraduate Students by Faculty and School and Gender – Fall Semester	22
Table 8 Graduate Students by Faculty and School and Gender – Fall Semester	23
Table 9 Full-time Undergraduate Students by Major and Year - Fall 2003	24
Table 10 Full-time Undergraduate Students by Faculty and School by Year – Fall 2003	26
Table 11 Full-time Undergraduate Students by Faculty and School: Number of Credit Hours – Fall 2003	27
Table 12 Distribution of Enrolments by Postal Code — Fall Semester	28
Table 13 Full-time Undergraduate and Graduate Enrolment by Residence of Application Fall Semester	29
Table 14 Full-time International Student Enrolment by Residence of Application - Fall Semester	30
Table 15 Fisheries and Marine Institute – Degrees, Diplomas and Certificates Awarded	32
Table 16 Fisheries and Marine Institute – Enrolment by School and Program	33
Table 17 Fisheries and Marine Institute – Enrolment by Program and Gender – Diplomas and Certificates	34

#### FINANCIAL PROFILE

Notes	37
Selected Graphs	38
Table 18 Total Expenditures by Faculty and School Operations (Total, Salary, Operating, Capital)	39
Table 19 Schedule of Revenue and Expenditures Operations	43
Table 20 Schedule of Revenue and Expenditures by Object Operations	44
Table 21 Schedule of Tuition Fees (per semester)	45

#### RESEARCH PROFILE

Notes	49
Selected Graphs	50
Table 22 Total External Research Support by Department 1998-1999 to 2002-2003 (Total, Operating Grants, Operating Contracts, Other Grants)	51
Table 23 Total External Research Support by Unit 1998-1999 to 2002-2003 (Total, Operating Grants, Operating Contracts, Other Grants)	55
Table 24 Sources of Total External Research Funding 1998-1999 to 2002-2003 (Total, Operating Grants, Operating Contracts, Other Grants)	57

#### ALUMNI AND DEVELOPMENT PROFILE

Table 25 Geographical Distribution of Alumni by Most Recent Address	61
Table 26 Total Institutional Support / Gift Designations	62

#### HUMAN RESOURCES PROFILE

Table 27 Permanent Positions by Department	65
Table 28 University Employees by Pay Group	67
Table 29 Academic Staff by Rank and Gender	68
Table 30 Academic Staff by Degree and Gender	69
Table 31 Average Salaries of Full-time Academic Staff (Faculty and School, Rank and Gender)	70

#### LIBRARY PROFILE

Table 32 Library Holdings	73
---------------------------	----





# **General Information**





# Organizational Chart – October 2003

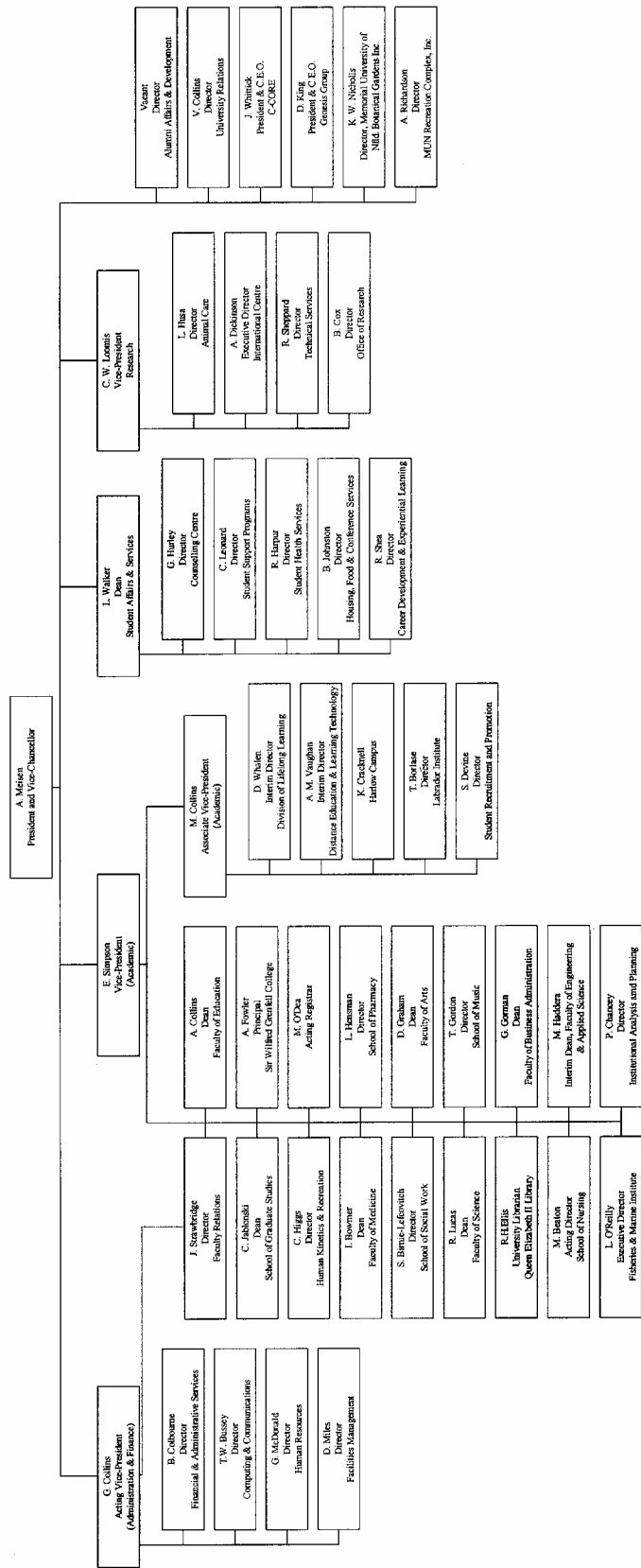

**PRESIDENTS  
CHANCELLORS  
CHAIRMEN OF THE BOARD OF REGENTS**

**Memorial University College  
Presidents**

1925-33	Mr. John Lewis Paton
1933-49	Dr. Albert G. Hatcher

**Memorial University of Newfoundland  
Presidents**

1949-52	Dr. Albert G. Hatcher
1952-66	Dr. Raymond Gushue
1966-67	Mr. M. O. Morgan (pro tempore)
1967-73	The Rt. Hon. the Lord Taylor of Harlow
1973-81	Dr. M. O. Morgan
1981-90	Dr. Leslie Harris
1990-99	Dr. Arthur W. May
1999-	Dr. Axel Meisen

**Memorial University of Newfoundland  
Chancellors**

1952-61	The Rt. Hon. the Viscount Rothermere of Hemsted
1961-68	The Rt. Hon. the Lord Thomson of Fleet
1971-79	Dr. G. Alain Frecker
1979-88	Dr. Paul G. Desmarais
1994-	Hon. Dr. John C. Crosbie

**Memorial University of Newfoundland  
Chairmen/Chairwoman of the Board of Regents  
(Established May 1950)**

1950-54	Hon. Sir Albert Walsh
1954-68	Dr. E. J. Phelan
1968-74	Hon. Dr. Gordon A. Winter
1974-82	Hon. Dr. F. W. Russell
1982-91	Dr. Charles W. White
1991-97	Dr. Janet Gardiner
1997-02	Mr. Edward Roberts
2002-03	Mr. Chris Decker

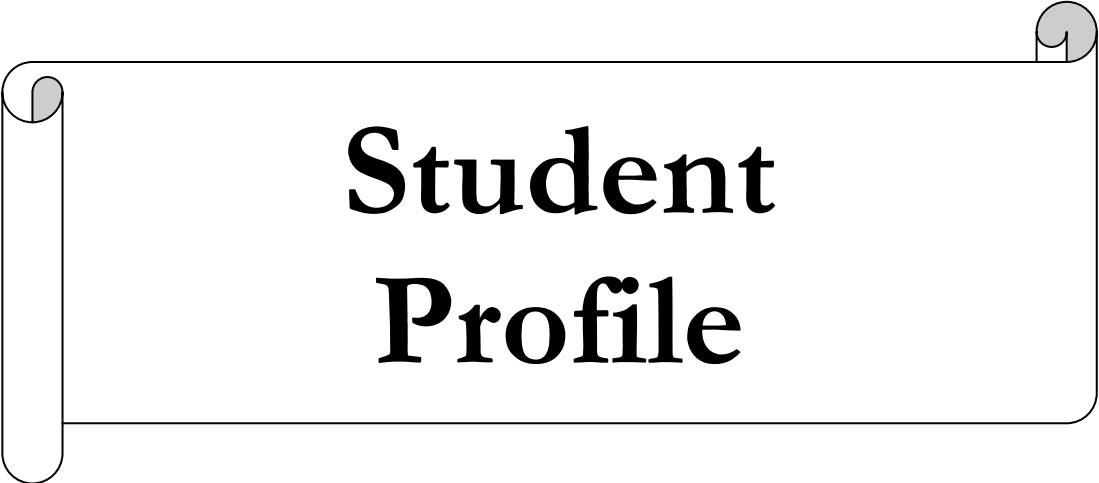

# Student Profile



## Student Profile

### Notes

The data found in this section of the *Fact Book* have been compiled by the Office of the Registrar from their computerized files. The following definitions (as found in the university *Calendar*) and explanations should be noted:

#### Definitions:

1. Undergraduate students are categorized as follows:
  - first-year students have earned fewer than 18 credit hours;
  - second-year students have earned not fewer than 18 credit hours;
  - third-year students have earned not fewer than 48 credit hours;
  - fourth-year students have earned not fewer than 78 credit hours; and
  - fifth-year students are those who have earned not fewer than 108 credit hours.
2. Full-time undergraduate students: students who have been duly admitted to this university and who are duly registered for the duration of any semester or session in at least nine credit hours or the equivalent are termed full-time students (reference university *Calendar* 2002-2003, page 57).

Part-time undergraduate students: students who have been duly admitted to the university and who are registered for fewer than nine credit hours or the equivalent in any semester or session are termed part-time students (reference university *Calendar* 2002-2003, page 57).

3. A graduate student is one who has been admitted to a graduate degree or a graduate diploma program. A full-time graduate student is one who registers as such, devotes full time to his or her academic program and may not commit more than 24 hours a week working time, including teaching assistant or research assistant duties, to matters other than the degree program (reference university *Calendar* 2002-2003, page 446).

A part-time graduate student is one who is registered for the duration of a semester and is not classified as full-time (reference university *Calendar* 2002-2003, page 446).

#### Explanations:

1. Only enrolment data from the **fall semester** are shown in this *Fact Book*.
2. Enrolment data shown in Tables 1 and 2 differ from enrolment data shown in other tables. The data in Tables 1 and 2 are compiled at the end of the regular registration period. *All other enrolment data are taken at the end of the drop period.*
3. Data recorded are as indicated on students' application for admission/readmission and other appropriate forms.
4. The 'unspecified' category in student enrolment includes 'not applicable', 'not specified', 'undeclared' and 'other'.
5. In 1983-84 first-year enrolment was reduced significantly because of the implementation of Grade XII in Newfoundland and Labrador schools.
6. Table 14, 15 and 16 refer to Marine Institute students.
7. Beginning in 2003, the methodology for Tables 12, 13 and 14 data is now based on enrolled students' address at the time of application and not their permanent address as in previous years. The data for 2001 and 2002 has been restated to reflect this definition change.

**Table 1**  
**Fall Semester Enrolment — 1949 to 2003**  
(End of regular registration period)

	Undergraduate							Graduate				Grand Total			
	Full-time (Year)						P/T	Total U/G	FTE <sup>^</sup> U/G	F/T	P/T			Total Graduate	FTE <sup>^</sup> Graduate
	1 <sup>st</sup>	2 <sup>nd</sup>	3 <sup>rd</sup>	4 <sup>th</sup>	5 <sup>th</sup>	Total F/T*									
1949	175	83	37	3	-	298	9	307	298			-		307	1949
1950	239	91	34	16	-	380	20	400	380			-		400	1950
1951	211	101	36	27	-	375	41	416	375			-		416	1951
1952	229	102	51	25	-	407	50	457	407			-		457	1952
1953	204	92	51	39	-	386	71	457	402			-		457	1953
1954	295	92	59	33	-	479	101	580	507			4		584	1954
1955	358	119	57	39	-	573	109	682	590			3		685	1955
1956	400	180	76	39	-	695	158	853	718			9		862	1956
1957	587	205	140	55	-	987	123	1,110	1,020			20		1,130	1957
1958	572	241	154	92	-	1,059	70	1,129	1,079			21		1,150	1958
1959	543	247	157	112	-	1,059	104	1,163	1,088			21		1,184	1959
1960	631	318	171	114	-	1,234	136	1,370	1,272			30		1,400	1960
1961	986	386	245	127	14	1,758	152	1,910	1,800			15		1,925	1961
1962	1,055	476	264	149	22	1,966	176	2,142	2,015			32		2,174	1962
1963	1,103	557	313	179	44	2,196	335	2,531	2,291			48		2,579	1963
1964	1,239	670	424	224	61	2,618	424	3,042	2,737			59		3,101	1964
1965	1,424	834	473	287	88	3,106	737	3,843	3,314			100		3,943	1965
1966	1,649	1,040	530	456	159	3,834	840	4,674	4,074			88		4,762	1966
1967	1,671	1,082	857	516	201	4,327	1,076	5,403	4,634			158		5,561	1967
1968	1,577	1,228	922	631	205	4,563	1,263	5,826	4,924			219		6,045	1968
1969	1,768	1,272	926	632	261	4,859	1,990	6,849	5,428			390		7,239	1969
1970	2,323	1,626	995	766	366	6,076	2,747	8,823	6,861			481		9,304	1970
1971	1,945	2,098	1,257	856	573	6,729	3,281	10,010	7,666			640		10,650	1971
1972	2,107	1,747	1,425	1,085	602	6,966	3,240	10,206	7,892			702		10,908	1972
1973	1,497	1,547	1,215	1,077	712	6,048	3,134	9,182	6,943			753		9,935	1973
1974	1,592	1,252	1,119	976	657	5,596	3,233	8,829	6,520			853		9,682	1974
1975	1,769	1,376	1,051	845	771	5,812	2,888	8,700	6,637			830		9,530	1975
1976	2,214	1,468	1,019	751	792	6,244	2,694	8,938	7,014			812		9,750	1976
1977	2,084	1,711	1,123	670	824	6,412	2,594	9,006	7,153			857		9,863	1977
1978	1,793	1,646	1,031	606	790	5,866	2,717	8,583	6,642			792		9,375	1978
1979	1,953	1,721	975	647	811	6,107	3,179	9,286	7,015			750		10,036	1979
1980	2,166	1,852	1,059	736	986	6,799	3,184	9,983	7,709			814		10,797	1980
1981	2,507	1,372	1,150	890	1,539	7,458	3,163	10,621	8,362	368	439	807	493	11,428	1981
1982	2,970	1,931	1,290	845	1,509	8,545	3,656	12,201	9,590	480	466	946	613	13,147	1982
1983	1,363	2,366	1,414	984	1,524	7,651	3,827	11,478	8,744	511	453	964	640	12,442	1983
1984	3,172	1,299	1,710	1,196	1,542	8,919	4,096	13,015	10,089	442	484	926	580	13,941	1984
1985	3,377	2,642	1,071	1,427	1,553	10,070	4,058	14,128	11,229	480	410	890	597	15,018	1985
1986	3,426	2,634	1,956	889	1,799	10,704	3,963	14,667	11,836	567	669	1,236	758	15,903	1986
1987	3,546	2,647	1,999	1,321	1,403	10,916	4,044	14,960	12,071	457	617	1,074	633	16,034	1987
1988	3,659	2,657	1,863	1,436	1,647	11,262	3,929	15,191	12,385	478	575	1,053	642	16,244	1988
1989	3,799	2,557	1,995	1,387	1,790	11,528	4,032	15,560	12,680	514	547	1,061	670	16,621	1989
1990	4,070	2,897	2,013	1,594	1,898	12,472	4,023	16,495	13,621	552	521	1,073	701	17,568	1990
1991	3,951	2,956	2,217	1,586	1,896	12,606	3,926	16,532	13,728	644	459	1,103	775	17,635	1991
1992	4,256	2,990	2,165	1,706	1,951	13,068	4,385	17,453	14,321	683	496	1,179	825	18,632	1992
1993	4,126	3,102	2,199	1,578	1,945	12,950	3,453	16,403	13,937	701	467	1,168	834	17,571	1993
1994	4,443	2,996	2,262	1,680	1,793	13,174	2,823	15,997	13,981	755	474	1,229	890	17,226	1994
1995	3,280	2,957	2,250	1,723	1,815	12,025	2,882	14,907	12,848	857	509	1,366	1,002	16,273	1995
1996	3,342	2,826	2,177	1,954	2,036	12,335	2,179	14,514	12,958	904	511	1,415	1,050	15,929	1996
1997	3,409	2,753	2,237	1,851	1,973	12,223	1,931	14,154	12,775	1,033	635	1,668	1,214	15,822	1997
1998	3,066	2,901	2,270	1,936	1,960	12,133	1,909	14,042	12,678	1,004	619	1,623	1,181	15,665	1998
1999	3,134	2,873	2,239	1,888	1,956	12,090	2,107	14,197	12,692	992	616	1,608	1,168	15,805	1999
2000	3,287	2,910	2,224	1,840	1,978	12,239	1,932	14,171	12,791	1,021	638	1,659	1,203	15,830	2000
2001	3,179	3,018	2,251	1,873	1,916	12,237	2,057	14,294	12,825	1,050	637	1,687	1,232	15,981	2001
2002	3,077	3,174	2,401	1,857	2,053	12,562	2,156	14,718	13,178	1,090	753	1,843	1,305	16,561	2002
2003	3,120	3,265	2,528	1,996	2,029	12,938	2,269	15,207	13,586	1,219	796	2,015	1,446	17,222~	2003

<sup>^</sup> Full-time equivalent (FTE) enrolment is computed as full-time enrolment + (part-time enrolment/3.5).

\* Beginning in 1996, work-term students are included as full-time students.

~ Does not include 181 (medical interns and residents), for a total enrolment of 17,403.

**Table 2**  
**Fall Semester Enrolment by Campus — 1994 to 2003**  
 (End of regular registration period)

	<u>2003</u>	<u>2002</u>	<u>2001</u>	<u>2000</u>	<u>1999</u>	<u>1998</u>	<u>1997</u>	<u>1996</u>	<u>1995</u>	<u>1994</u>
<b>UNDERGRADUATE</b>										
<i><b>ST. JOHN'S</b></i>										
Full-time *	11,219	10,939	10,607	10,632	10,540	10,701	10,406	10,772	10,322	11,321
Part-time										
St. John's	1,136	1,093	1,071	1,009	1,121	1,024	1,107	1,401	1,913	1,957
Off-campus	1,048	1,001	907	858	922	831	754	675	821	720
Total part-time	2,184	2,094	1,978	1,867	2,043	1,855	1,861	2,076	2,734	2,677
<b>Total St. John's</b>	<b>13,403</b>	<b>13,033</b>	<b>12,585</b>	<b>12,499</b>	<b>12,583</b>	<b>12,556</b>	<b>12,267</b>	<b>12,848</b>	<b>13,056</b>	<b>13,998</b>
<i><b>SIR WILFRED GRENFELL COLLEGE</b></i>										
Full-time	1,077	987	1,010	1,006	958	975	1,038	1,032	1,000	1,102
Part-time	68	51	66	54	56	44	52	83	98	102
<b>Total SWGC</b>	<b>1,145</b>	<b>1,038</b>	<b>1,076</b>	<b>1,060</b>	<b>1,014</b>	<b>1,019</b>	<b>1,090</b>	<b>1,115</b>	<b>1,098</b>	<b>1,204</b>
<b>Regional Colleges ^</b>	<b>0</b>	<b>0</b>	<b>0</b>	<b>0</b>	<b>0</b>	<b>0</b>	<b>380</b>	<b>382</b>	<b>753</b>	<b>795</b>
<b>Centre for Nursing Studies/ Western Regional</b>	<b>659</b>	<b>647</b>	<b>633</b>	<b>612</b>	<b>600</b>	<b>467</b>	<b>329</b>	<b>169</b>	<b>-</b>	<b>-</b>
<b>Total Undergraduate</b>	<b>15,207</b>	<b>14,718</b>	<b>14,294</b>	<b>14,171</b>	<b>14,197</b>	<b>14,042</b>	<b>14,154</b>	<b>14,514</b>	<b>14,907</b>	<b>15,997</b>
<b>GRADUATE</b>										
Full-time	1,219	1,090	1,050	1,021	992	1,004	1,033	904	857	755
Part-time	796	753	637	638	616	619	635	511	509	474
<b>Total Graduate</b>	<b>2,015</b>	<b>1,843</b>	<b>1,687</b>	<b>1,659</b>	<b>1,608</b>	<b>1,623</b>	<b>1,668</b>	<b>1,415</b>	<b>1,366</b>	<b>1,229</b>
<b>Grand Total</b>	<b><u>17,222~</u></b>	<b><u>16,561</u></b>	<b><u>15,981</u></b>	<b><u>15,830</u></b>	<b><u>15,805</u></b>	<b><u>15,665</u></b>	<b><u>15,822</u></b>	<b><u>15,929</u></b>	<b><u>16,273</u></b>	<b><u>17,226</u></b>

\* Beginning in 1996, work-term students are included as full-time students.

^ Program discontinued as of August 31, 1998.

~ Does not include post-graduate enrolment of 181 (medical interns and residents), for a total enrolment of 17,403.

**Table 3**  
**Degrees, Diplomas, and Certificates Conferred by Convocation Session - 1999 to 2003**

	2003		2002		2001		2000		1999		1950-98	Total
	May	Oct	May	Oct	May	Oct	May	Oct	May	Oct		
<b>Degrees</b>												
Bachelor of Arts (Hons.)	48	11	35	14	44	8	32	15	55	13	1,002	1,277
Bachelor of Business Admin. (Hons.)	6	0	5	1	6	2	0	0	3	2	1	26
Bachelor of Commerce (Hons.)	0	0	0	0	2	2	0	0	3	0	97	104
Bachelor of Commerce (Hons.) (Co-op)	35	0	30	0	37	0	29	0	30	0	687	848
Bachelor of Kinesiology (Hons.)	13	2	7	1	0	0	0	0	0	0	0	23
Bachelor of Kinesiology (Hons.) (Co-op)	12	1	8	3	0	0	0	0	0	0	0	24
Bachelor of Music (Hons.)	5	2	4	0	5	0	4	0	0	0	0	20
Bachelor of Physical Education (Hons.)	2	0	0	0	0	0	0	0	0	0	0	2
Bachelor of Physical Education (Hons.) (Co-op)	0	0	0	0	2	0	6	0	2	0	15	25
Bachelor of Recreation (Hons.)	0	0	0	0	2	0	0	5	0	0	0	7
Bachelor of Recreation (Hons.) (Co-op)	0	0	0	0	1	0	0	0	0	0	0	1
Bachelor of Science (Hons.)	99	20	82	14	91	15	84	20	102	19	1,303	1,849
<b>Total (Hons.)</b>	<b>220</b>	<b>36</b>	<b>171</b>	<b>33</b>	<b>190</b>	<b>27</b>	<b>155</b>	<b>40</b>	<b>195</b>	<b>34</b>	<b>3,105</b>	<b>4,206</b>
Bachelor of Arts	343	69	384	88	366	71	408	86	435	98	14,336	16,684
Bachelor of Arts (Ed.)	0	0	0	0	0	0	0	0	0	0	7,391	7,391
Bachelor of Arts (Police Studies)	1	0	0	0	0	0	0	0	0	1	4	6
Bachelor of Business Administration	108	25	95	34	98	37	77	30	91	16	49	660
Bachelor of Commerce	8	2	12	1	15	2	15	2	14	5	365	441
Bachelor of Commerce (Co-op)	112	1	123	2	118	2	126	4	143	0	2,719	3,350
Bachelor of Education	3	4	8	1	2	2	5	2	6	4	6,973	7,010
Bachelor of Education (Elementary)	8	3	31	2	43	10	54	14	75	9	1,128	1,377
Bachelor of Education (Int./Secondary)	2	212	3	165	22	135	2	115	0	124	563	1,343
Bachelor of Education (Native & Northern)	1	0	2	0	2	0	3	0	0	3	10	21
Bachelor of Education (Primary)	2	0	35	1	43	12	56	9	84	20	927	1,189
Bachelor of Education (Primary/Elementary)	135	10	0	0	0	0	0	0	0	0	0	145
Bachelor of Education (Post-secondary)	11	8	7	3	4	5	3	3	0	1	0	45
Bachelor of Engineering	151	2	132	2	120	1	99	1	101	0	2,203	2,812
Bachelor of Fine Arts (Theatre)	19	0	17	1	9	0	10	0	14	0	58	128
Bachelor of Fine Arts (Visual)	23	1	9	4	19	0	10	2	8	0	82	158
Bachelor of Kinesiology	3	2	2	1	4	2	0	0	0	0	0	14
Bachelor of Kinesiology (Co-op)	2	3	6	1	4	4	0	2	0	0	0	22
Bachelor of Maritime Studies	2	2	2	1	1	1	0	1	9	0	18	37
Bachelor of Medical Science	0	0	0	0	0	0	0	0	0	0	1,391	1,391
Bachelor of Music	19	1	20	2	16	1	22	2	25	3	312	423
Bachelor of Music Education	15	2	12	1	12	3	7	1	14	1	230	298
Bachelor of Nursing	185	3	185	8	166	12	169	6	49	17	1,457	2,257
Bachelor of Physical Education	5	1	1	0	0	0	0	0	1	0	972	980
Bachelor of Physical Education (Co-op)	15	1	4	1	18	7	25	3	32	3	85	194
Bachelor of Recreation	15	2	9	5	4	2	0	1	0	0	0	38
Bachelor of Recreation (Co-op)	5	0	12	0	24	4	2	3	4	0	0	54
Bachelor of Science	251	27	295	50	317	38	332	50	358	67	6,756	8,541
Bachelor of Science. (Pharmacy)	32	0	41	0	39	2	38	0	36	0	275	463
Bachelor of Social Work	43	1	45	4	40	0	42	1	40	20	1,049	1,285
Bachelor of Special Education	15	20	10	25	23	16	23	31	24	28	1,061	1,276
Bachelor of Technology	32	21	29	7	28	12	18	4	16	1	2	170
Bachelor of Vocational Education	7	2	1	1	5	2	3	0	21	8	495	545
Doctor of Medicine	60	2	58	2	59	0	58	2	59	0	1,380	1,680
<b>Total General</b>	<b>1,633</b>	<b>427</b>	<b>1,590</b>	<b>413</b>	<b>1,621</b>	<b>383</b>	<b>1,607</b>	<b>375</b>	<b>1,659</b>	<b>429</b>	<b>52,291</b>	<b>62,428</b>
Master of Applied Science	3	6	2	4	3	8	3	4	5	0	50	88
Master of Applied Social Psychology	0	4	0	7	0	6	0	1	2	1	0	21
Master of Applied Statistics	1	2	0	3	0	1	2	0	1	0	7	17
Master of Arts	30	40	22	47	15	23	16	25	26	18	659	921
Master of Business Administration	34	4	38	27	51	13	53	32	63	10	433	758
Master of Education	58	43	60	48	63	58	61	56	35	30	1,932	2,444
Master of Employment Relations	0	9	0	0	0	0	0	0	0	0	0	9
Master of Engineering	13	12	10	10	12	5	8	10	18	10	310	418
Master of Environmental Science	8	5	6	2	4	4	7	2	5	7	10	60
Master of Marine Studies	2	0	3	3	5	1	3	0	6	0	0	23
Master of Nursing	2	9	10	6	7	2	5	4	2	1	57	105
Master of Philosophy	3	0	1	3	1	4	1	4	4	2	83	106
Master of Physical Education	1	4	0	2	1	0	1	1	0	1	69	80
Master of Science	28	35	38	18	22	25	38	35	44	29	1,259	1,571
Master of Science (Pharmacy)	1	1	0	0	0	0	1	0	1	1	6	11
Master of Social Work	6	7	6	5	4	7	10	9	24	7	155	240
Master of Women's Studies	3	0	2	1	0	2	2	0	1	0	6	17
<b>Total Masters</b>	<b>193</b>	<b>181</b>	<b>198</b>	<b>186</b>	<b>188</b>	<b>159</b>	<b>211</b>	<b>183</b>	<b>237</b>	<b>117</b>	<b>5,036</b>	<b>6,889</b>
<b>PhD</b>	<b>16</b>	<b>17</b>	<b>27</b>	<b>18</b>	<b>16</b>	<b>17</b>	<b>25</b>	<b>7</b>	<b>26</b>	<b>21</b>	<b>447</b>	<b>637</b>
<b>Total Degrees</b>	<b>2,062</b>	<b>661</b>	<b>1,986</b>	<b>650</b>	<b>2,015</b>	<b>586</b>	<b>1,998</b>	<b>605</b>	<b>2,117</b>	<b>601</b>	<b>60,879</b>	<b>74,160</b>



**Table 3 - continued**  
**Degrees, Diplomas, and Certificates Conferred by Convocation Session — 1999 to 2003**

	2003		2002		2001		2000		1999		1950-98	Total
	May	Oct	May	Oct	May	Oct	May	Oct	May	Oct		
<b>Diplomas</b>												
Adult Teacher Education	2	2	1	5	2	3	1	0	3	3	79	101
Applied Ethics	1	1	2	0	0	0	0	0	0	0	0	4
Behaviour Modification	0	0	0	0	0	0	0	3	0	5	37	45
Business Administration	5	7	9	8	10	5	13	7	19	5	401	489
Clinical Epidemiology Research	2	0	0	0	2	0	1	1	1	0	1	8
Community Health	2	0	0	4	1	0	0	0	0	2	115	124
Engineering Advanced Studies	0	0	0	0	0	6	1	0	6	0	547	560
Engineering Management	1	0	0	0	0	0	0	0	0	0	0	1
English as a Second Language	1	0	2	4	1	5	0	1	0	0	0	14
Heritage Resources	4	3	4	2	0	0	4	1	0	0	0	18
Information Technology	14	11	21	25	15	27	34	39	18	40	52	296
Native & Northern Education	2	0	4	6	1	2	0	0	0	0	15	30
Post-secondary Education	4	3	4	4	7	1	3	0	0	1	0	27
School Resource Services	0	0	0	0	1	0	1	2	1	2	269	276
Social Work	0	0	0	0	6	1	0	0	0	0	0	7
Technology Education	0	17	4	17	0	5	1	11	1	10	171	237
TeleLearning & Rural School Teaching	2	0	0	2	0	1	0	0	0	0	0	5
Vocational Education	0	0	3	1	2	0	5	0	7	3	541	562
Other *	0	0	1	0	0	0	0	0	0	0	779	780
<b>Total diplomas</b>	<b>40</b>	<b>44</b>	<b>55</b>	<b>78</b>	<b>48</b>	<b>56</b>	<b>64</b>	<b>65</b>	<b>56</b>	<b>71</b>	<b>3,007</b>	<b>3,584</b>
* Other includes Mental Health Psychology, Nursing Midwifery, Outpost Nursing, Special Education, Community Nursing, Community & Primary Health, Education, Forestry, Graduate Education, Pre-Forestry, Pre-Medicine, Pre-Dental, Physical Education and Household Science diplomas.												
<b>Certificates</b>												
Business Administration	36	24	29	11	41	9	27	13	40	19	580	829
Criminology	72	22	80	37	111	27	118	18	146	33	1,196	1,860
Electrical Maintenance for Engineers	0	0	0	0	0	3	0	0	0	0	0	3
Library Studies	1	0	0	1	1	0	9	0	6	5	101	124
Municipal Administration	1	0	0	0	2	0	0	0	1	0	22	26
Newfoundland Studies	6	2	3	0	12	1	11	3	5	1	46	90
Public Administration	2	1	8	2	3	3	7	1	16	4	132	179
Record and Information Management	0	0	1	0	0	0	0	0	0	0	0	1
<b>Total certificates</b>	<b>118</b>	<b>49</b>	<b>121</b>	<b>51</b>	<b>170</b>	<b>43</b>	<b>172</b>	<b>35</b>	<b>214</b>	<b>62</b>	<b>2,077</b>	<b>3,112</b>
<b>Grand Total</b>	<b>2,220</b>	<b>754</b>	<b>2,162</b>	<b>779</b>	<b>2,233</b>	<b>685</b>	<b>2,234</b>	<b>705</b>	<b>2,387</b>	<b>734</b>	<b>65,963</b>	<b>80,856</b>

**Table 4**  
**Degrees, Diplomas and Certificates Conferred by Faculty and School and Gender - 1999 to 2003**

	2003		2002		2001		2000		1999	
	M	F	M	F	M	F	M	F	M	F
<b>Degrees</b>										
<b>ARTS</b> (see Table 4A for degrees by major)										
Bachelor of Arts	120	292	154	317	137	300	177	317	176	357
Bachelor of Arts (Hons.)	24	35	27	22	23	29	21	26	28	40
Bachelor of Arts (Police Studies)	0	1	0	0	0	0	0	0	1	0
Master of Arts	30	40	30	39	14	24	19	23	20	24
Master of Philosophy	1	2	3	1	2	3	3	2	2	4
Master of Women's Studies	0	3	0	3	0	2	0	2	0	1
Sub-total	175	373	214	382	176	358	220	370	227	426
<b>SCIENCE</b> (see Table 4A for degrees by major)										
Bachelor of Science	135	143	158	186	148	207	173	207	211	214
Bachelor of Science (Hons.)	49	70	39	57	51	55	46	58	58	63
Master of Applied Science	5	4	5	1	5	6	5	2	5	0
Master of Applied Social Psychology	0	4	1	6	2	4	0	1	1	2
Master of Applied Statistics	2	1	1	2	1	0	2	0	1	0
Master of Environmental Science	5	8	2	6	5	3	3	6	6	6
Master of Science	29	34	28	28	17	30	34	39	33	40
Sub-total	225	264	234	286	229	305	263	313	315	325
<b>BUSINESS ADMINISTRATION</b>										
Bachelor of Business Administration	67	66	62	67	61	74	48	59	60	47
Bachelor of Business Administration (Hons.)	2	4	3	3	3	5	0	0	2	3
Bachelor of Commerce	4	6	7	6	10	7	9	8	9	10
Bachelor of Commerce (Hons.)	0	0	0	0	2	2	0	0	2	1
Bachelor of Commerce (Co-op)	48	65	52	73	57	63	59	71	69	74
Bachelor of Commerce (Hons.)(Co-op)	15	20	10	20	14	23	3	26	13	17
Master of Business Administration	21	17	29	36	30	34	43	42	33	40
Master of Employment Relations	3	6	0	0	0	0	0	0	0	0
Sub-total	160	184	163	205	177	208	162	206	188	192
<b>EDUCATION</b>										
Bachelor of Education	4	3	5	4	0	4	3	4	5	5
Bachelor of Education (Elementary)	2	9	7	26	6	47	15	53	12	72
Bachelor of Education (Int./Secondary)	83	131	66	102	70	87	55	62	43	81
Bachelor of Education (Native & Northern)	0	1	1	1	0	2	0	3	1	2
Bachelor of Education. (Post-secondary)	8	11	3	7	3	6	2	4	0	1
Bachelor of Education (Primary)	1	1	0	36	2	53	3	62	8	96
Bachelor of Education (Prim./Elem.)	10	135	0	0	0	0	0	0	0	0
Bachelor of Music Education	2	15	3	10	1	14	1	7	3	12
Bachelor of Special Education	5	30	4	31	3	36	0	54	4	48
Bachelor of Vocational Education	3	6	1	1	2	5	1	2	10	19
Master of Education	46	55	43	65	49	72	46	72	25	40
Sub-total	164	397	133	283	136	326	126	323	111	376
<b>ENGINEERING</b> (see Table 4A for degrees by major)										
Bachelor of Engineering	115	38	104	30	102	19	80	20	77	24
Master of Engineering	18	7	19	1	14	3	16	2	22	6
<b>FINE ARTS</b>										
Bachelor of Fine Arts (Theatre)	9	10	6	12	3	6	6	4	7	7
Bachelor of Fine Arts (Visual)	11	13	6	7	13	6	7	5	7	1
<b>MARINE INSTITUTE</b>										
Bachelor of Maritime Studies	4	0	2	1	2	0	1	0	8	1
Bachelor of Technology	38	15	26	10	27	13	17	5	15	2
Master of Marine Studies	0	2	4	2	3	3	2	1	4	2
<b>MEDICINE</b>										
Doctor of Medicine	29	33	32	28	27	32	33	27	29	30
<b>MUSIC</b>										
Bachelor of Music	4	16	6	16	3	14	5	19	7	21
Bachelor of Music (Hons.)	5	2	2	2	0	5	1	3	0	0
<b>NURSING</b>										
Bachelor of Nursing	16	172	23	170	16	162	17	158	6	60
Master of Nursing	1	10	0	16	0	9	0	9	0	3

**Table 4 - continued**  
**Degrees, Diplomas and Certificates Conferred by Faculty and School and Gender - 1999 to 2003**

	2003		2002		2001		2000		1999	
	M	F	M	F	M	F	M	F	M	F
<b>Degrees continued</b>										
<b>PHARMACY</b>										
Bachelor of Science (Pharmacy)	9	23	15	26	14	27	22	16	21	15
Master of Science (Pharmacy)	2	0	0	0	0	0	1	0	1	1
<b>HUMAN KINETICS &amp; RECREATION</b>										
Bachelor of Kinesiology	3	2	2	1	1	5	0	0	0	0
Bachelor of Kinesiology (Co-op)	0	5	4	3	2	6	2	0	0	0
Bachelor of Kinesiology (Hons.)	9	6	1	7	0	0	0	0	0	0
Bachelor of Kinesiology (Co-op) (Hons.)	2	11	1	10	0	0	0	0	0	0
Bachelor of Physical Education	3	3	1	0	0	0	0	0	1	0
Bachelor of Physical Education (Co-op)	7	9	4	1	14	11	19	9	21	14
Bachelor of Physical Education (Hons.)	1	1	0	0	0	0	0	0	0	0
Bachelor of Physical Education (Co-op) (Hons.)	0	0	0	0	2	0	5	1	1	1
Bachelor of Recreation	11	6	11	3	4	2	1	0	0	0
Bachelor of Recreation (Co-op)	4	1	10	2	20	8	3	2	3	1
Bachelor of Recreation (Hons.)	0	0	0	0	0	2	0	0	0	0
Bachelor of Recreation (Hons.) (Co-op)	0	0	0	0	0	1	1	4	0	0
Master of Physical Education	3	2	2	0	0	1	1	1	0	1
Sub-total	43	46	36	27	43	36	32	17	26	17
<b>SOCIAL WORK</b>										
Bachelor of Social Work	4	40	4	45	9	31	7	36	8	52
Master of Social Work	3	10	3	8	1	10	2	17	5	26
<b>PhD</b>										
Arts	2	5	4	5	1	7	1	3	5	3
Engineering	4	0	9	0	5	1	4	0	8	0
Medicine	1	1	3	4	3	0	0	2	2	0
Science	14	2	16	2	11	5	16	4	24	4
Social Work	1	3	0	2	0	0	0	2	0	1
Sub-Total	22	11	32	13	20	13	21	11	39	8
<b>Total degrees</b>	<b>1,057</b>	<b>1,666</b>	<b>1,064</b>	<b>1,570</b>	<b>1,015</b>	<b>1,586</b>	<b>1,041</b>	<b>1,562</b>	<b>1,123</b>	<b>1,595</b>
<b>Diplomas</b>										
Adult Teacher Education	1	3	2	4	1	4	0	1	2	4
Applied Ethics	1	1	1	1	0	0	0	0	0	0
Behaviour Modification	0	0	0	0	0	0	1	2	0	5
Business Administration	3	9	5	12	7	8	7	13	13	11
Clinical Epidemiology Research	1	1	0	0	2	0	1	1	1	0
Community Health	2	0	0	4	0	1	0	0	1	1
Community and Public Health	0	0	0	1	0	0	0	0	0	0
Engineering Adv. Studies	0	0	0	0	6	0	1	0	6	0
Engineering Management	1	0	0	0	0	0	0	0	0	0
English as a Second Language	1	0	0	6	1	5	0	1	0	0
Heritage Resources	1	6	2	4	0	0	4	1	0	0
Information Technology	17	8	29	17	27	15	42	31	28	30
Social Work	0	0	0	0	0	7	0	0	0	0
Technology Education	6	11	13	8	5	0	11	1	6	8
TeleLearning and Rural School Teaching	0	2	0	2	0	1	0	0	0	0
Native & Northern	0	2	2	8	0	3	0	0	0	0
School Resource Services	0	0	0	0	0	1	0	3	1	2
Vocational Education	0	0	0	4	1	1	0	5	2	5
Post-secondary Education	4	3	2	6	5	3	1	2	0	1
<b>Total diplomas</b>	<b>38</b>	<b>46</b>	<b>56</b>	<b>77</b>	<b>55</b>	<b>49</b>	<b>68</b>	<b>61</b>	<b>60</b>	<b>67</b>
<b>Certificates</b>										
Business Administration	19	41	15	25	14	36	17	23	20	39
Criminology	29	65	27	90	32	106	23	113	39	140
Electrical Maintenance for Engineers	0	0	0	0	3	0	0	0	0	0
Library Studies	0	1	0	1	1	0	1	8	5	6
Municipal Administration	1	0	0	0	0	2	0	0	0	1
Newfoundland Studies	2	6	1	2	1	12	6	8	1	5
Public Administration	1	2	5	5	4	2	5	3	10	10
Records and Information Management	0	0	0	1	0	0	0	0	0	0
<b>Total certificates</b>	<b>52</b>	<b>115</b>	<b>48</b>	<b>124</b>	<b>55</b>	<b>158</b>	<b>52</b>	<b>155</b>	<b>75</b>	<b>201</b>
<b>Grand total</b>	<b>1,147</b>	<b>1,827</b>	<b>1,168</b>	<b>1,771</b>	<b>1,125</b>	<b>1,793</b>	<b>1,161</b>	<b>1,778</b>	<b>1,258</b>	<b>1,863</b>

**Table 4A**  
**Undergraduate Degrees Conferred by *First Major* and Gender - 1999 to 2003**

	2003		2002		2001		2000		1999	
	M	F	M	F	M	F	M	F	M	F
<b>FACULTY OF ARTS</b>										
Anthropology (Archaeology)	4	12	7	17	11	9	5	13	4	8
Anthropology (Social & Cult.)	3	5	8	7	2	7	3	7	9	12
Canadian Studies	0	1	1	1	0	2	0	1	0	1
Classical Studies	0	0	0	1	0	2	0	0	0	0
Classics	0	0	1	1	1	0	2	1	2	2
Cognitive Studies – SWGC	0	0	0	0	0	0	1	0	0	0
Computer Science	2	0	0	2	1	0	2	0	2	0
Drama & Music	0	0	0	1	0	0	0	1	0	1
Economics	5	7	5	6	4	8	10	6	10	7
English	31	88	35	72	31	63	39	69	33	70
Environmental Studies	5	3	2	3	2	7	8	3	0	0
Folklore	0	9	1	9	2	9	4	3	3	9
French	5	36	4	13	0	27	2	30	7	36
Geography	5	2	1	3	6	2	9	2	11	2
German	1	2	5	3	2	3	1	4	0	2
Greek & Roman Studies	1	1	2	1	1	2	0	4	0	0
History	25	19	25	21	28	17	33	15	32	31
Humanities	0	1	0	0	3	0	0	0	0	0
Linguistics	2	6	2	20	3	10	1	16	1	17
Mathematics	0	0	1	0	0	0	0	0	0	0
Mathematics (Pure)	1	2	0	1	0	0	0	0	3	0
Medieval Studies	1	0	0	0	0	0	0	0	0	0
Philosophy	3	1	13	6	8	6	6	6	11	2
Political Science	9	13	23	16	18	17	25	18	22	9
Psychology	14	44	12	46	4	45	6	45	8	55
Religious Studies	5	12	7	11	6	11	7	5	9	12
Russian (Lang. & Literature)	2	2	2	3	2	1	3	1	3	1
Social and Cultural Studies	0	1	0	2	0	0	0	0	0	0
Sociology	18	56	20	64	22	73	23	80	33	103
Sociology & Anthropology	2	5	4	9	3	8	8	10	2	15
Spanish	0	0	0	0	0	0	0	1	0	1
Visual Arts	0	0	1	0	1	1	3	3	0	0
Not applicable	3	7	3	11	1	5	4	2	0	0
<b>Sub-total</b>	<b>147</b>	<b>335</b>	<b>185</b>	<b>350</b>	<b>162</b>	<b>335</b>	<b>205</b>	<b>346</b>	<b>205</b>	<b>396</b>
<b>FACULTY OF ENGINEERING</b>										
Civil	20	12	11	6	10	4	16	1	22	6
Computer	12	2	19	1	1	0	0	0	0	0
Electrical	24	9	26	7	39	11	30	7	22	7
Mechanical	45	13	35	14	38	2	28	9	22	5
Ocean & Naval Architecture	14	2	13	2	14	2	6	3	11	6
<b>Sub-total</b>	<b>115</b>	<b>38</b>	<b>104</b>	<b>30</b>	<b>102</b>	<b>19</b>	<b>80</b>	<b>20</b>	<b>77</b>	<b>24</b>
<b>FACULTY OF SCIENCE</b>										
Biochemistry	13	16	8	12	14	16	23	14	19	16
Biochemistry (Dietetics)	1	9	1	9	0	7	1	5	1	10
Biochemistry (Nutrition)	10	24	13	25	6	28	13	29	12	32
Biology	28	50	40	69	38	68	45	83	52	110
Biology (Cell/Microbiology)	1	0	0	0	0	1	2	0	1	0
Biology (Marine & Entom./Paras)	0	0	0	0	0	0	1	2	0	0
Chemistry	3	1	11	12	12	12	10	7	6	10
Computer Science	43	6	42	6	35	15	35	7	47	10
Computer Science (Software Engr.)	4	0	2	0	1	0	2	0	2	0
Earth Science	24	16	13	16	29	22	26	12	20	12
Economics	1	3	3	3	3	1	3	2	1	2
Environmental Science (Biol.)	2	11	8	4	6	9	7	13	9	6
Environmental Science (Chem.)	4	2	3	2	1	2	3	5	5	1
Geography	8	9	17	11	18	9	14	10	35	17
Mathematics	0	0	0	0	0	0	0	0	1	0
Mathematics (Applied)	1	0	2	5	4	11	6	6	13	6
Mathematics (Pure)	11	12	7	9	7	10	5	5	11	6
Physics	14	3	8	2	4	3	9	1	15	2
Psychology	8	38	16	46	12	40	10	52	15	35
Behavioural Neuroscience	4	12	3	11	3	6	3	12	1	2
Statistics	4	1	0	1	6	2	1	1	3	0
Not applicable	0	0	0	0	0	0	1	2	0	0
<b>Sub-total</b>	<b>184</b>	<b>213</b>	<b>197</b>	<b>243</b>	<b>199</b>	<b>262</b>	<b>220</b>	<b>268</b>	<b>269</b>	<b>277</b>
<b>Total</b>	<b>446</b>	<b>586</b>	<b>486</b>	<b>623</b>	<b>463</b>	<b>616</b>	<b>505</b>	<b>634</b>	<b>551</b>	<b>697</b>

### Undergraduate and Graduate Enrolment Full- and Part-time (End of regular registration period)

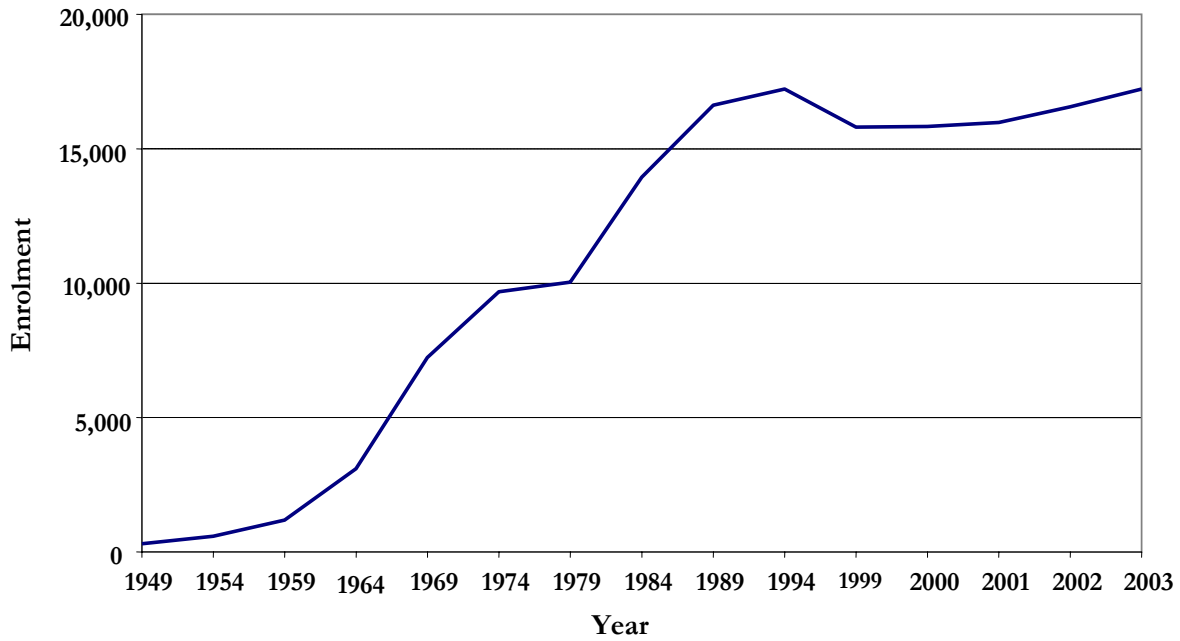

### Degrees, Diplomas, and Certificates Conferred 1993-2003

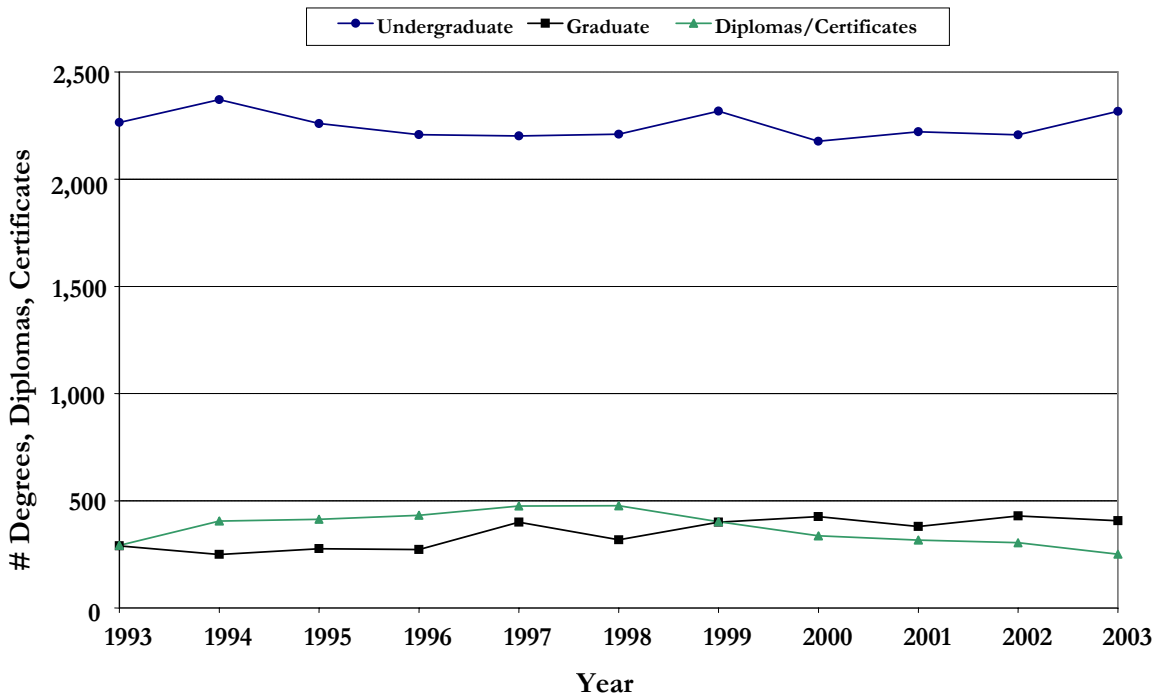

**Table 5A**  
**Student Enrolment by Faculty and School - Fall Semester**  
 (End of drop period)

Faculty and School	2003	2002	2001	2000	1999
<b>Undergraduate Students</b>					
<b>Total</b>					
Arts	4,051	3,979	3,842	3,733	3,766
Business Administration	1,079	906	928	972	962
Continuing Education	289	319	318	313	342
Education	979	960	764	709	662
Engineering & Applied Science	1,167	1,129	1,101	1,180	1,120
Fine Arts	157	158	157	160	148
Human Kinetics & Recreation	276	311	281	281	272
Marine Institute	279	249	190	203	200
Medicine	240	236	247	243	244
Music	143	146	147	138	149
Nursing	960	910	890	869	876
Pharmacy	107	106	109	113	114
Science	2,440	2,352	2,571	2,684	2,942
Social Work	123	123	129	129	130
SWGK – Forestry	87	48	41	41	35
Unspecified/Other	2,657	2,647	2,383	2,245	2,075
Sub-total	15,034	14,579	14,098	14,013	14,037
<b>Graduate Students</b>					
<b>Total</b>					
Arts	318	315	330	314	281
Business Administration	156	162	173	176	211
Education	461	382	273	315	331
Engineering & Applied Science	174	154	137	122	120
Engineering & Science	0	0	0	0	1
Graduate Studies - Interdisciplinary	19	0	0	0	0
Human Kinetics & Recreation	44	37	26	9	8
Marine Institute	18	14	11	10	6
Medicine	145	135	140	115	96
Music	11	7	0	0	0
Nursing	86	69	54	57	55
Pharmacy	11	10	10	7	5
Science	428	394	370	365	348
Social Work	59	58	62	49	60
Unspecified	14	15	7	22	0
Sub-total	1,944	1,752	1,593	1,561	1,522
<b>Total</b>	<b><u>16,978</u></b>	<b><u>16,331</u></b>	<b><u>15,691</u></b>	<b><u>15,574</u></b>	<b><u>15,559</u></b>

See notes at beginning of this section.

**Table 5B**  
**Student Enrolment by Faculty and School - Fall Semester**  
 (End of drop period)

Faculty and School	2003	2002	2001	2000	1999
<b>Undergraduate Students</b>					
<b>Full-time</b>					
Arts	3,549	3,486	3,384	3,276	3,285
Business Administration	959	795	823	872	874
Continuing Education	76	70	77	91	85
Education	805	794	593	541	482
Engineering & Applied Science	1,139	1,115	1,078	1,153	1,104
Fine Arts	156	155	152	154	143
Human Kinetics & Recreation	268	297	268	269	266
Marine Institute	54	46	34	39	42
Medicine	237	235	246	241	243
Music	140	142	139	127	134
Nursing	878	841	821	799	790
Pharmacy	106	105	109	112	114
Science	2,300	2,203	2,423	2,544	2,745
Social Work	108	108	109	110	111
SWGC – Forestry	83	45	39	38	33
Unspecified/Other	1,892	1,941	1,747	1,689	1,478
Sub-total	12,750	12,378	12,042	12,055	11,929
<b>Graduate Students</b>					
<b>Full-time</b>					
Arts	281	277	287	275	257
Business Administration	74	64	74	72	100
Education	108	75	65	75	83
Engineering & Applied Science	125	105	90	84	82
Engineering and Science	0	0	0	0	0
Graduate Studies - Interdisciplinary	4	0	0	0	0
Human Kinetics & Recreation	34	22	18	7	8
Marine Institute	9	7	7	7	4
Medicine	91	83	84	68	65
Music	11	7	0	0	0
Nursing	11	11	14	11	9
Pharmacy	9	9	9	6	5
Science	377	340	320	306	288
Social Work	27	29	30	23	34
Unspecified	3	1	0	0	0
Sub-total	1,164	1,030	998	934	935
<b>Total</b>	<b><u>13,914</u></b>	<b><u>13,408</u></b>	<b><u>13,040</u></b>	<b><u>12,989</u></b>	<b><u>12,864</u></b>

**Table 5C**  
**Student Enrolment by Faculty and School - Fall Semester**  
 (End of drop period)

Faculty and School	2003	2002	2001	2000	1999
<b>Undergraduate Students</b>					
<b>Part-time</b>					
Arts	502	493	458	457	481
Business Administration	120	111	105	100	88
Continuing Education	213	249	241	222	257
Education	174	166	171	168	180
Engineering & Applied Science	28	14	23	27	16
Fine Arts	1	3	5	6	5
Human Kinetics & Recreation	8	14	13	12	6
Marine Institute	225	203	156	164	158
Medicine	3	1	1	2	1
Music	3	4	8	11	15
Nursing	82	69	69	70	86
Pharmacy	1	1	0	1	0
Science	140	149	148	140	197
Social Work	15	15	20	19	19
SWG - Forestry	4	3	2	3	2
Unspecified/Other	765	706	636	556	597
Sub-total	2,284	2,201	2,056	1,958	2,108
<b>Graduate Students</b>					
<b>Part-time</b>					
Arts	37	38	43	39	24
Business Administration	82	98	99	104	111
Education	353	307	208	240	248
Engineering & Applied Science	49	49	47	38	38
Engineering & Science	0	0	0	0	1
Graduate Studies - Interdisciplinary	15	0	0	0	0
Human Kinetics & Recreation	10	15	8	2	0
Marine Institute	9	7	4	3	2
Medicine	54	52	56	47	31
Nursing	75	58	40	46	46
Pharmacy	2	1	1	1	0
Science	51	54	50	59	60
Social Work	32	29	32	26	26
Unspecified	11	14	7	22	0
Sub-total	780	722	595	627	587
<b>Total</b>	<b><u>3,064</u></b>	<b><u>2,923</u></b>	<b><u>2,651</u></b>	<b><u>2,585</u></b>	<b><u>2,695</u></b>



**Table 6A**  
**Total Enrolment by Age and Gender — Fall Semester**  
 (End of drop period)

	2003			2002			2001		
Age	M	F	Total	M	F	Total	M	F	Total
<b>Full-time</b>									
16-18	783	1,235	2,018	719	1,276	1,995	768	1,304	2,072
19-20	1,518	2,649	4,167	1,480	2,639	4,119	1,466	2,530	3,996
21-23	1,727	2,820	4,547	1,703	2,615	4,318	1,640	2,523	4,163
24-25	545	689	1,234	495	713	1,208	494	603	1,097
26-30	524	626	1,150	452	564	1,016	457	543	1,000
>30	323	475	798	301	451	752	296	416	712
Sub-total	5,420	8,494	13,914	5,150	8,258	13,408	5,121	7,919	13,040
<b>Part-time</b>									
16-18	5	11	16	7	9	16	11	12	23
19-20	56	73	129	47	79	126	51	92	143
21-23	165	194	359	140	167	307	114	167	281
24-25	106	154	260	91	153	244	78	146	224
26-30	255	378	633	249	390	639	228	321	549
>30	656	1,011	1,667	640	951	1,591	587	844	1,431
Sub-total	1,243	1,821	3,064	1,174	1,749	2,923	1,069	1,582	2,651
<b>Total</b>	<b><u>6,663</u></b>	<b><u>10,315</u></b>	<b><u>16,978</u></b>	<b><u>6,324</u></b>	<b><u>10,007</u></b>	<b><u>16,331</u></b>	<b><u>6,190</u></b>	<b><u>9,501</u></b>	<b><u>15,691</u></b>

See notes at beginning of this section.

**Table 6B**  
**Undergraduate Enrolment by Age and Gender — Fall Semester**  
 (End of drop period)

	2003			2002			2001		
Age	M	F	Total	M	F	Total	M	F	Total
<b>Full-time</b>									
16-18	783	1,235	2,018	719	1,276	1,995	768	1,304	2,072
19-20	1,518	2,649	4,167	1,480	2,639	4,119	1,466	2,529	3,995
21-23	1,671	2,732	4,403	1,660	2,542	4,202	1,592	2,471	4,063
24-25	447	564	1,011	399	598	997	403	490	893
26-30	304	420	724	273	382	655	284	369	653
>30	141	286	427	136	274	410	132	234	366
Sub-total	4,864	7,886	12,750	4,667	7,711	12,378	4,645	7,397	12,042
<b>Part-time</b>									
16-18	5	11	16	7	9	16	11	12	23
19-20	56	73	129	47	79	126	51	92	143
21-23	162	188	350	138	165	303	113	163	276
24-25	98	136	234	81	129	210	67	132	199
26-30	180	267	447	166	288	454	158	244	402
>30	396	712	1,108	403	689	1,092	380	633	1,013
Sub-total	897	1,387	2,284	842	1,359	2,201	780	1,276	2,056
<b>Total</b>	<b><u>5,761</u></b>	<b><u>9,273</u></b>	<b><u>15,034</u></b>	<b><u>5,509</u></b>	<b><u>9,070</u></b>	<b><u>14,579</u></b>	<b><u>5,425</u></b>	<b><u>8,673</u></b>	<b><u>14,098</u></b>

**Table 6C**  
**Graduate Enrolment by Age and Gender — Fall Semester**  
 (End of drop period)

	2003			2002			2001		
Age	M	F	Total	M	F	Total	M	F	Total
<b>Full-time</b>									
16-18	0	0	0	0	0	0	0	0	0
19-20	0	0	0	0	0	0	0	1	1
21-23	56	88	144	43	73	116	48	52	100
24-25	98	125	223	96	115	211	91	113	204
26-30	220	206	426	179	182	361	173	174	347
>30	182	189	371	165	177	342	164	182	346
Sub-total	556	608	1,164	483	547	1,030	476	522	998
<b>Part-time</b>									
16-18	0	0	0	0	0	0	0	0	0
19-20	0	0	0	0	0	0	0	0	0
21-23	3	6	9	2	2	4	1	4	5
24-25	8	18	26	10	24	34	11	14	25
26-30	75	111	186	83	102	185	70	77	147
>30	260	299	559	237	262	499	207	211	418
Sub-total	346	434	780	332	390	722	289	306	595
<b>Total</b>	<b><u>902</u></b>	<b><u>1,042</u></b>	<b><u>1,944</u></b>	<b><u>815</u></b>	<b><u>937</u></b>	<b><u>1,752</u></b>	<b><u>765</u></b>	<b><u>828</u></b>	<b><u>1,593</u></b>

**Table 7**  
**Undergraduate Students by Faculty and School and Gender — Fall Semester**  
 (End of drop period)

Faculty and School	2003			2002			2001		
	M	F	Total	M	F	Total	M	F	Total
<b>Full-time</b>									
Arts	1,074	2,475	3,549	1,086	2,400	3,486	1,061	2,322	3,383
Business Administration	424	535	959	328	467	795	352	471	823
Continuing Education	28	48	76	27	43	70	29	50	79
Education	145	660	805	132	662	794	114	479	593
Engineering & Applied Science	930	209	1,139	887	228	1,115	846	232	1,078
Fine Arts	45	111	156	49	106	155	53	99	152
Human Kinetics & Recreation	145	123	268	150	147	297	138	130	268
Marine Institute	34	20	54	32	14	46	28	6	34
Medicine	94	143	237	98	137	235	118	128	246
Music	46	94	140	43	99	142	43	96	139
Nursing	67	811	878	65	776	841	78	743	821
Pharmacy	27	79	106	31	74	105	32	77	109
Science	1,033	1,267	2,300	980	1,223	2,203	1,063	1,360	2,423
Social Work	10	98	108	4	104	108	6	103	109
SWGC - Forestry	37	46	83	23	22	45	26	13	39
Unspecified/Other	725	1,167	1,892	732	1,209	1,941	658	1,088	1,746
Sub-total	4,864	7,886	12,750	4,667	7,711	12,378	4,645	7,397	12,042
Percentage (M/F)	38%	62%		38%	62%		39%	61%	
<b>Part-time</b>									
Arts	177	325	502	176	317	493	170	288	458
Business Administration	52	68	120	42	69	111	32	73	105
Continuing Education	58	155	213	64	185	249	70	171	241
Education	55	119	174	63	103	166	55	116	171
Engineering & Applied Science	27	1	28	13	1	14	20	3	23
Fine Arts	1	0	1	1	2	3	2	3	5
Human Kinetics & Recreation	5	3	8	9	5	14	7	6	13
Marine Institute	162	63	225	146	57	203	112	44	156
Medicine	0	3	3	1	0	1	0	1	1
Music	1	2	3	1	3	4	3	5	8
Nursing	9	73	82	4	65	69	4	65	69
Pharmacy	1	0	1	0	1	1	0	0	0
Science	76	64	140	82	67	149	81	67	148
Social Work	4	11	15	5	10	15	6	14	20
SWGC - Forestry	2	2	4	1	2	3	1	1	2
Unspecified/Other	267	498	765	234	472	706	217	419	636
Sub-total	897	1,387	2,284	842	1,359	2,201	780	1,276	2,056
Percentage (M/F)	39%	61%		38%	62%		38%	62%	
<b>Total</b>	<b>5,761</b>	<b>9,273</b>	<b>15,034</b>	<b>5,509</b>	<b>9,070</b>	<b>14,579</b>	<b>5,425</b>	<b>8,673</b>	<b>14,098</b>
<b>Percentage (M/F)</b>	<b>38%</b>	<b>62%</b>		<b>38%</b>	<b>62%</b>		<b>38%</b>	<b>62%</b>	

See notes at beginning of this section.

**Table 8**  
**Graduate Students by Faculty and School and Gender — Fall Semester**  
 (End of drop period)

Faculty and School	2003			2002			2001		
	M	F	Total	M	F	Total	M	F	Total
<b>Full-time</b>									
Arts	111	170	281	105	172	277	115	172	287
Business Administration	42	32	74	35	29	64	34	40	74
Education	35	73	108	24	51	75	19	46	65
Engineering & Applied Science	99	26	125	89	16	105	76	14	90
Graduate Studies - Interdisciplinary	1	3	4	0	0	0	0	0	0
Human Kinetics & Recreation	19	15	34	14	8	22	11	7	18
Marine Institute	4	5	9	4	3	7	4	3	7
Medicine	31	60	91	22	61	83	31	53	84
Music	7	4	11	4	3	7	0	0	0
Nursing	0	11	11	1	10	11	1	13	14
Pharmacy	4	5	9	4	5	9	5	4	9
Science	194	183	377	172	168	340	172	148	320
Social Work	7	20	27	8	21	29	8	22	30
Unspecified	2	1	3	1	0	1	0	0	0
Sub-total	556	608	1,164	483	547	1,030	476	522	998
Percentage (M/F)	48%	52%		47%	53%		48%	52%	
<b>Part-time</b>									
Arts	22	15	37	15	23	38	23	20	43
Business Administration	49	33	82	60	38	98	59	40	99
Education	160	193	353	140	167	307	101	107	208
Engineering & Applied Science	41	8	49	36	13	49	38	9	47
Engineering, & Science	0	0	0	0	0	0	0	0	0
Graduate Studies - Interdisciplinary	6	9	15	0	0	0	0	0	0
Human Kinetics & Recreation	4	6	10	5	10	15	4	4	8
Marine Institute	7	2	9	4	3	7	3	1	4
Medicine	21	33	54	22	30	52	18	38	56
Nursing	5	70	75	4	54	58	1	39	40
Pharmacy	0	2	2	0	1	1	0	1	1
Science	27	24	51	32	22	54	33	17	50
Social Work	3	29	32	5	24	29	5	27	32
Unspecified	1	10	11	9	5	14	4	3	7
Sub-total	346	434	780	332	390	722	289	306	595
Percentage	44%	56%		46%	54%		49%	51%	
<b>Total</b>	<b>902</b>	<b>1,042</b>	<b>1,944</b>	<b>815</b>	<b>937</b>	<b>1,752</b>	<b>765</b>	<b>828</b>	<b>1,593</b>
<b>Percentage (M/F)</b>	<b>46%</b>	<b>54%</b>		<b>47%</b>	<b>53%</b>		<b>48%</b>	<b>52%</b>	

See notes at beginning of this section.

**Table 9**  
**Full-time Undergraduate Students by *First Major\** and Year — Fall 2003**  
 (End of drop period)

<b>Major *</b>	<b>Y1</b>	<b>Y2</b>	<b>Y3</b>	<b>Y4</b>	<b>Y5</b>	<b>Total</b>
Anthropology - Archaeology	0	8	22	23	8	61
Anthropology - Social/Cultural	0	4	10	13	3	30
Behavioral Neuroscience	0	10	17	16	3	46
Biochemistry	0	27	37	25	11	100
Biochemistry - Dietetics	1	2	5	7	1	16
Biochemistry - Nutrition	0	5	36	28	8	77
Biology	0	34	59	82	25	200
Biology - Cell/Microbiology	0	0	0	2	0	2
Business Administration	0	136	193	223	219	771
Business Admin. Terms A/B~	21	1	0	0	0	22
Canadian Studies	0	1	1	0	1	3
Chemistry	0	22	14	18	3	57
Classics	1	1	3	0	0	5
Commerce (Co-op) Terms A/B~	162	0	0	0	0	162
Computer Science	3	19	38	47	18	125
Computer Science (Software Engi.)	0	0	0	3	0	3
Drama and Music	0	0	0	1	0	1
Earth Sciences	0	8	30	40	11	89
Economics	1	4	5	6	8	24
Economics Co-operative	0	0	2	2	2	6
Education - Adult Teacher Education	0	0	0	0	1	1
Education - Conjoint (Int./Sec.)	5	1	1	0	13	20
Education - Elementary	0	0	0	0	1	1
Education - High School	0	0	0	0	1	1
Education - Intermed./Secondary	48	1	3	4	143	199
Education - Primary	0	0	1	0	1	2
Education - Primary/Elementary	0	0	117	160	250	527
Education - Post-Secondary	0	1	1	0	3	5
Education - Post-sec. (first degree)	1	2	4	3	0	10
Education - Post-sec. (second degree)	0	0	0	0	2	2
Education - Secondary	0	0	1	1	0	2
Education - Special	1	1	1	0	21	24
Engineering	12	159	78	7	5	261
Engineering - Civil	0	1	28	29	48	106
Engineering - Computer	1	2	23	4	30	60
Engineering - Electrical/Computer	1	0	1	35	8	45
Engineering - Electrical	0	2	3	3	51	59
Engineering - Mechanical	2	3	48	57	108	218
Engineering - Ocean & Naval Arch.	3	2	15	14	23	57
Engineering - Term A/B ~	248	75	6	3	2	334
English	2	70	125	130	33	360
English (SWG)C	19	16	29	13	5	82
English Language & Literature	0	1	0	0	0	1
Environmental Science - Biology	17	12	15	8	9	61
Environmental Science - Chemistry	8	4	8	3	1	24
Environmental Studies	13	13	6	10	1	43
Folklore	0	4	7	14	3	28
Forestry	3	2	1	0	0	6
French	1	46	49	39	13	148
Geography	0	23	38	27	11	99
German	0	3	4	2	0	9
German Language & Literature	0	0	0	2	0	2
Greek & Roman Studies	0	0	2	4	0	6
Historical Studies	7	7	4	3	2	23
History	0	25	48	55	16	144
Humanities	0	0	0	1	0	1
Humanities (SWG)C	4	1	1	0	0	6
Kinesiology	16	29	22	34	6	107

\* Note: There are 645 students completing a second major. Subsequent publications will have a new table showing a breakdown of second majors by major and year.

**Table 9 - continued**  
**Full-time Undergraduate Students by *First Major\** and Year — Fall 2003**  
 (End of drop period)

<b>Major **</b>	<b>Y1</b>	<b>Y2</b>	<b>Y3</b>	<b>Y4</b>	<b>Y5</b>	<b>Total</b>
Linguistics	0	2	10	16	5	33
Mathematics - Applied	0	13	24	19	9	65
Mathematics - Pure	3	15	22	23	8	71
Medicine	29	22	56	4	126	237
Music	24	33	20	11	1	89
Music - Conjoint Degrees	0	0	14	4	13	31
Music - Education	7	1	0	0	6	14
Music - Performance	0	0	8	4	3	15
Music - Theory & Comp.	0	0	1	0	3	4
Nursing - Collaborative	67	164	196	159	228	814
Nursing - Fast Track	2	3	3	8	42	58
Nursing - Post RN	0	1	2	0	3	6
Pharmacy	1	0	17	36	52	106
Philosophy	0	2	8	10	5	25
Physical Education	0	2	0	2	1	5
Physical Education - Teaching	18	21	35	23	18	115
Physics	0	4	7	14	7	32
Physics (Geophysics)	0	0	0	1	0	1
Political Science	1	17	32	45	8	103
Pre-Biochemistry	41	24	3	0	0	68
Pre-Biochemistry (Dietetics)	4	4	0	0	0	8
Pre-Biochemistry (Nutrition)	3	2	0	0	0	5
Pre-Biology	75	41	13	5	3	137
Pre-Business Administration	91	137	59	33	7	327
Pre-Chemistry	17	5	3	1	0	26
Pre-Earth Science	18	7	0	2	1	28
Pre-Education (Elementary)	11	13	10	4	3	41
Pre-Education (Primary/Elementary)	183	221	83	5	5	497
Pre-Education (Primary)	14	43	20	4	3	84
Pre-Maritime Studies	0	0	1	0	0	1
Pre-Nursing (Post R.N.)	0	2	0	0	0	2
Pre-Pharmacy	118	92	28	0	5	243
Pre-Physical Education	1	1	1	0	0	3
Pre-Psychology	32	18	6	0	0	56
Pre-Social Work	70	70	31	2	0	173
Pre-Technology	4	2	0	0	0	6
Psychology	0	56	89	80	32	257
Psychology (SWGIC)	22	32	34	24	9	121
Recreation	3	5	7	13	13	41
Religious Studies	0	7	7	8	4	26
Russian Lang. & Literature	0	3	5	5	4	17
Social/Cultural Studies	4	6	8	4	0	22
Social Work (first degree)	0	0	20	34	54	108
Sociology	0	28	57	53	11	149
Sociology & Anthropology	0	2	9	8	4	23
Spanish	0	0	1	0	0	1
Statistics	0	3	1	3	0	7
Theatre	19	25	13	17	5	79
Visual Arts	16	22	23	18	3	82
Not applicable	33	47	16	3	15	114
Not specified	1,	1,164	321	65	141	3,181
Other	41	23	18	8	19	109
<b>Total</b>	<b>3,063</b>	<b>3,1</b>	<b>2,504</b>	<b>1,979</b>	<b>2,011</b>	<b>12,750</b>

\* Note: There are 645 students completing a second major. Subsequent publications will have a new table showing a breakdown of second majors by major and year.

\*\* First majors only for those in faculties (students can declare more than one major).

~ Business Admin. Terms A/B~, Commerce (Co-op) Terms A/B, Engineering Terms A/B, and Pre- designations as indicated on students' applications.

**Table 10**  
**Full-time Undergraduate Students by Faculty and School**  
**by Year - Fall 2003**  
 (End of drop period)

Faculty and School	Y1	Y2	Y3	Y4	Y5	Total
Arts	743	1,113	888	599	206	3,549
Business Administration	182	139	195	222	221	959
Continuing Education	16	32	15	2	11	76
Education	62	7	129	168	439	805
Engineering & Applied Science	267	243	202	152	275	1,139
Human Kinetics & Recreation	37	57	64	72	38	268
Marine Institute	31	20	2	1	0	54
Medicine	29	22	56	4	126	237
Music	24	33	43	19	21	140
Nursing	69	168	200	168	273	878
Pharmacy	1	1	17	36	51	106
Science	621	627	467	423	162	2,300
Social Work	0	0	20	34	54	108
SWGC						
Fine Arts	34	47	35	34	6	156
Forestry	47	11	17	5	3	83
Unspecified/Other	900	673	153	41	125	1,892
<b>Total</b>	<b>3,063</b>	<b>3,193</b>	<b>2,503</b>	<b>1,980</b>	<b>2,011</b>	<b>12,750</b>

See notes at beginning of this section.



**Table 11**  
**Full-time Undergraduate Students by Faculty and School**  
**Number of Credits Hours — Fall 2003**  
(End of drop period)

<b>Faculty and School</b>	<b>0 - 30</b>	<b>31 - 60</b>	<b>61 - 90</b>	<b>91 - 120</b>	<b>&gt; 120</b>	<b>Total</b>
Arts	1,423	970	677	389	90	3,549
Business Administration	266	112	214	283	84	959
Continuing Education	40	17	8	3	8	76
Education	65	72	137	225	306	805
Engineering & Applied Science	424	219	121	210	165	1,139
Human Kinetics & Recreation	71	69	53	62	13	268
Marine Institute	47	6	1	0	0	54
Medicine	33	70	4	15	115	237
Music	44	28	33	20	15	140
Nursing	157	196	182	182	161	878
Pharmacy	1	12	14	36	43	106
Science	1,010	518	409	296	67	2,300
Social Work	0	8	31	22	47	108
SWGC						
Fine Arts	70	31	30	21	4	156
Forestry	55	15	8	3	2	83
Unspecified/Other	1,412	267	75	54	84	1,892
<b>Total</b>	<b>5,118</b>	<b>2,610</b>	<b>1,997</b>	<b>1,821</b>	<b>1,204</b>	<b>12,750</b>

See notes at beginning of this section.

**Table 12**  
**Distribution of Enrolments**  
**by Postal Code\* - Fall Semester**

**Full-time Undergraduate and Graduate**  
 (End of drop period)

Labrador not to scale

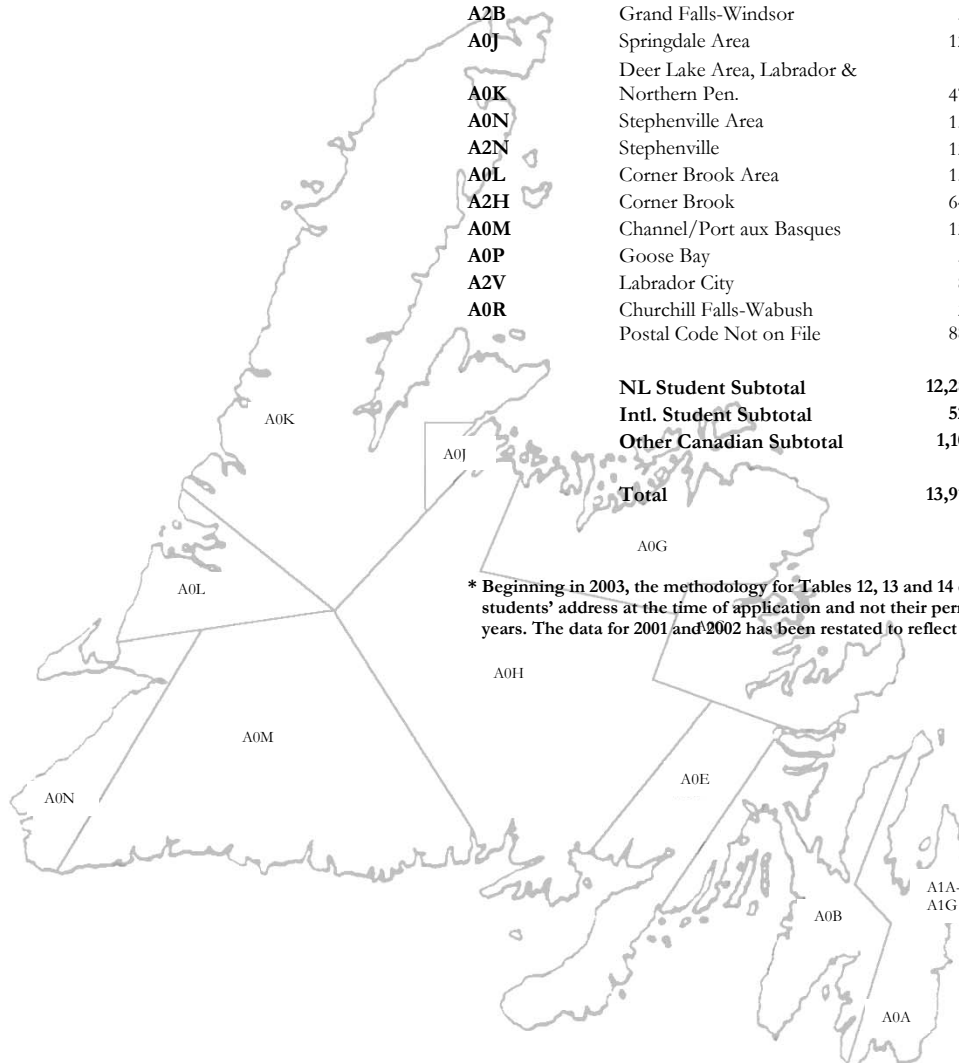

Postal Code	Region	2003	2002	2001
A0A	St. John's Area #1	1,066	1,009	1,002
A0B	St. John's Area #2	534	508	486
A1A-A1G	St. John's	3,482	3,485	3,465
A0I	Torbay	252	237	234
A1L	Paradise	286	292	299
A1N	Mount Pearl	1,056	1,006	971
A1S	Goulds	186	194	195
A1W-A1X	Conception Bay South	495	456	447
A1Y	Carbonear	119	113	100
A0C	Clarenville North	228	210	201
A0E	Clarenville South	502	491	457
A0G	Gander Area	535	517	498
A1V	Gander	164	148	153
A0H	Grand Falls Area	295	272	255
A2A	Grand Falls	155	144	127
A2B	Grand Falls-Windsor	51	33	30
A0J	Springdale Area	124	110	105
A0K	Deer Lake Area, Labrador & Northern Pen.	477	471	441
A0N	Stephenville Area	151	143	117
A2N	Stephenville	133	107	109
A0L	Corner Brook Area	158	164	154
A2H	Corner Brook	645	601	587
A0M	Channel/Port aux Basques	132	130	127
A0P	Goose Bay	57	54	54
A2V	Labrador City	81	82	88
A0R	Churchill Falls-Wabush	32	25	22
	Postal Code Not on File	887	1,038	1,141
	<b>NL Student Subtotal</b>	<b>12,283</b>	<b>12,040</b>	<b>11,865</b>
	<b>Intl. Student Subtotal</b>	<b>523</b>	<b>442</b>	<b>382</b>
	<b>Other Canadian Subtotal</b>	<b>1,108</b>	<b>926</b>	<b>793</b>
	<b>Total</b>	<b>13,914</b>	<b>13,408</b>	<b>13,040</b>

\* Beginning in 2003, the methodology for Tables 12, 13 and 14 data is now based on enrolled students' address at the time of application and not their permanent address as in previous years. The data for 2001 and 2002 has been restated to reflect this definition change.

**Table 13**  
**Full-time Undergraduate and Graduate Enrolment by Residence of Application\***  
**Fall Semester**  
(End of drop period)

	2003			2002			2001		
	UG	Grad	Total	UG	Grad	Total	UG	Grad	Total
Nova Scotia	270	36	306	214	37	251	163	40	203
Prince Edward Island	41	4	45	28	6	34	24	4	28
New Brunswick	115	19	134	92	19	111	63	20	83
Quebec	45	14	59	40	15	55	37	11	48
Ontario	273	85	358	205	79	284	172	75	247
Manitoba	8	6	14	5	6	11	6	6	12
Saskatchewan	5	10	15	8	12	20	9	9	18
Alberta	71	14	85	53	21	74	63	20	83
British Columbia	75	10	85	68	11	79	47	10	57
Northwest Territories	5	0	5	6	0	6	7	2	9
Nunavut	2	0	2	1	0	1	2	1	3
Yukon	0	0	0	0	0	0	1	1	2
Out-of-province total	910	198	1,108	720	206	926	594	199	793
International Total **	253	270	523	181	261	442	131	251	382
Newfoundland & Labrador Total	11,587	696	12,283	11,477	563	12,040	11,317	548	11,865
<b>Grand Total</b>	<b>12,750</b>	<b>1,164</b>	<b>13,914</b>	<b>12,378</b>	<b>1,030</b>	<b>13,408</b>	<b>12,042</b>	<b>998</b>	<b>13,040</b>

\* Beginning in 2003, the methodology for Tables 12, 13 and 14 data is now based on enrolled students' address at the time of application and not their permanent address as in previous years. The data for 2001 and 2002 has been restated to reflect this definition change.

\*\* See Table 14

**Table 14**  
**Full-time International Student Enrolment by Residence of Application\* - Fall Semester**  
(End of drop period)

Citizenship	2003			2002			2001			Citizenship
	UG	GRAD	Total	UG	GRAD	Total	UG	GRAD	Total	
<b>Africa</b>										
Botswana	1	2	3	0	2	2	0	2	2	Botswana
Cameroon	1	0	1	1	0	1	0	0	0	Cameroon
Ethiopia	0	0	0	1	0	1	1	1	2	Ethiopia
Ghana	4	1	5	5	0	5	5	1	6	Ghana
Kenya	2	3	5	2	0	2	1	1	2	Kenya
Malawi	0	2	2	0	1	1	0	1	1	Malawi
Mauritius	1	0	1	2	0	2	1	0	1	Mauritius
Morocco	1	0	1	0	0	0	0	0	0	Morocco
Namibia	1	0	1	0	0	0	0	0	0	Namibia
Nigeria	8	5	13	6	5	11	4	5	9	Nigeria
Sierra Leone	0	1	1	0	2	2	0	2	2	Sierra Leone
South Africa	1	0	1	0	0	0	0	0	0	South Africa
Uganda	1	0	1	1	0	1	1	0	1	Uganda
Zimbabwe	1	0	1	0	0	0	2	0	2	Zimbabwe
Unknown - Africa	1	0	1	1	0	1	1	0	1	Unknown - Africa
Subtotal	23	14	37	19	10	29	16	13	29	Subtotal
<b>Asia</b>										
Afghanistan	1	0	1	1	0	1	1	0	1	Afghanistan
Bangladesh	13	16	29	7	15	22	3	14	17	Bangladesh
Cambodia	0	0	0	0	1	1	0	2	2	Cambodia
China (People's Republic of)	50	67	117	13	72	85	4	79	83	China (People's Republic of)
India	22	28	50	18	23	41	2	16	18	India
Indonesia	0	2	2	0	4	4	0	7	7	Indonesia
Japan	2	2	4	1	2	3	0	2	2	Japan
Malaysia	6	3	9	8	2	10	11	1	12	Malaysia
Maldives	0	1	1	0	1	1	0	0	0	Maldives
Nepal	1	1	2	1	0	1	0	2	2	Nepal
North Korea	0	0	0	0	0	0	1	0	1	North Korea
Pakistan	2	3	5	4	5	9	2	5	7	Pakistan
Singapore	2	0	2	2	0	2	2	0	2	Singapore
South Korea	3	3	6	3	2	5	1	0	1	South Korea
Sri Lanka	1	11	12	1	13	14	0	13	13	Sri Lanka
Taiwan	0	2	2	0	2	2	0	1	1	Taiwan
Thailand	5	2	7	6	1	7	3	1	4	Thailand
Vietnam (People's Republic of)	0	2	2	0	1	1	0	0	0	Vietnam (People's republic of)
Subtotal	108	143	251	65	144	209	30	143	173	Subtotal
<b>Australia/Oceania</b>										
Australia	1	1	2	0	2	2	0	2	2	Australia
New Zealand	0	3	3	0	3	3	0	3	3	New Zealand
New Guinea	0	0	0	0	0	0	2	0	2	New Guinea
Subtotal	1	4	5	0	5	5	2	5	7	Subtotal
<b>Europe</b>										
Austria	1	0	1	1	0	1	0	0	0	Austria
Belarus	0	1	1	0	0	0	0	0	0	Belarus
Belgium	0	1	1	2	1	3	0	1	1	Belgium
Croatia	0	1	1	0	1	1	0	0	0	Croatia
Czech Republic	0	1	1	0	1	1	0	1	1	Czech Republic
Denmark	3	1	4	4	0	4	2	0	2	Denmark
United Kingdom	9	5	14	8	6	14	8	7	15	United Kingdom
France	1	2	3	1	4	5	1	3	4	France
Germany	4	1	5	7	2	9	2	1	3	Germany
Greece	1	2	3	1	3	4	1	3	4	Greece
Hungary	1	0	1	0	0	0	0	0	0	Hungary
Iceland	0	1	1	0	2	2	0	1	1	Iceland
Ireland	2	1	3	6	1	7	2	2	4	Ireland
Italy	0	2	2	1	2	3	2	2	4	Italy
Netherlands	0	3	3	1	3	4	2	3	5	Netherlands
Norway	2	1	3	1	1	2	3	0	3	Norway
Poland	0	2	2	0	1	1	0	1	1	Poland
Portugal	3	3	6	3	3	6	3	2	5	Portugal
Romania	0	2	2	0	0	0	0	1	1	Romania
Spain	1	2	3	1	2	3	0	2	2	Spain
Sweden	6	0	6	6	0	6	3	0	3	Sweden
Switzerland	2	0	2	2	0	2	2	1	3	Switzerland
Ukraine	0	2	2	0	2	2	0	1	1	Ukraine
USSR (former)	0	4	4	0	1	1	0	1	1	USSR (former)
Yugoslavia (former)	1	0	1	1	1	2	1	1	2	Yugoslavia (former)
Subtotal	37	38	75	46	37	83	32	34	66	Subtotal

**Table 14 - continued**  
**Full-time International Student Enrolment by Residence of Application\* - Fall Semester**

Citizenship	2003			2002			2001			Citizenship
	UG	GRAD	Total	UG	GRAD	Total	UG	GRAD	Total	
<b>Middle East</b>										
Bahrain	2	0	2	1	0	1	1	0	1	Bahrain
Cyprus	0	1	1	0	1	1	0	1	1	Cyprus
Egypt	2	4	6	1	3	4	0	2	2	Egypt
Iran	2	3	5	2	3	5	2	2	4	Iran
Iraq	0	1	1	0	0	0	0	0	0	Iraq
Jordan	0	6	6	1	5	6	1	5	6	Jordan
Kuwait	3	0	3	2	0	2	0	0	0	Kuwait
Lebanon	1	0	1	1	0	1	1	0	1	Lebanon
Palestine	0	1	1	0	2	2	0	1	1	Palestine
Qatar	7	0	7	1	1	2	1	1	2	Qatar
Saudi Arabia	3	0	3	2	0	2	3	2	5	Saudi Arabia
Syria	0	1	1	0	1	1	0	1	1	Syria
Turkey	2	5	7	1	3	4	1	2	3	Turkey
United Arab Emirates	3	1	4	0	1	1	0	2	2	United Arab Emirates
Subtotal	25	23	48	12	20	32	10	19	29	Subtotal
<b>North America/Central America/West Indies</b>										
Antigua & Barbuda	1	0	1	1	0	1	1	0	1	Antigua & Barbuda
Barbados	0	0	0	0	0	0	0	1	1	Barbados
Belize	4	0	4	0	0	0	0	0	0	Belize
Bermuda	0	0	0	0	0	0	1	0	1	Bermuda
Greenland	1	0	1	0	0	0	0	0	0	Greenland
Jamaica	0	0	0	1	0	1	1	0	1	Jamaica
Mexico	4	3	7	3	4	7	0	3	3	Mexico
Nicaragua	0	1	1	0	1	1	0	1	1	Nicaragua
Trinidad & Tobago	1	0	1	2	0	2	2	0	2	Trinidad & Tobago
United States	45	31	76	29	29	58	33	25	58	United States
Subtotal	56	35	91	36	34	70	38	30	68	Subtotal
<b>South America</b>										
Argentina	0	2	2	0	2	2	2	0	2	Argentina
Brazil	1	3	4	1	3	4	1	3	4	Brazil
Chile	0	4	4	0	3	3	0	3	3	Chile
Colombia	2	2	4	2	1	3	0	0	0	Colombia
Peru	0	2	2	0	2	2	0	1	1	Peru
Subtotal	3	13	16	3	11	14	3	7	10	Subtotal
<b>Total</b>	<b>253</b>	<b>270</b>	<b>523</b>	<b>181</b>	<b>261</b>	<b>442</b>	<b>131</b>	<b>251</b>	<b>382</b>	<b>Total</b>

\* Beginning in 2003, the methodology for Tables 12, 13 and 14 data is now based on enrolled students' address at the time of application and not their permanent address as in previous years. The data for 2001 and 2002 has been restated to reflect this definition change.

**Table 15**  
**Fisheries and Marine Institute**  
**Degrees, Diplomas and Certificates Awarded**

	2002-2003	2001-2002	2000-2001	1999-2000	1998-1999
<b>School of Fisheries</b>					
Advanced Diplomas	36	37	38	34	28
Diplomas	15	33	1	7	5
Certificates ^	0	12	10	0	0
<b>School of Maritime Studies</b>					
Diplomas	95	73	100	90	80
Certificates ^	97	98	94	62	60
Master of Marine Studies	5	3	-	-	-
Bachelor of Maritime Studies	3	2	2	0	9
Bachelor of Technology	30	29	32	19	16

^ Includes Vocational Certificate and Technical Certificate graduates only.

**Table 16**  
**Fisheries and Marine Institute**  
**Enrolment by School and Program**

	2003-04	2002-03	2001-02	2000-01	1999-00	1998-99
<b>Diplomas, Certificates and Industrial Response</b>						
<i>Diplomas and Certificates **</i>						
Diplomas	732	650	663	562	615	505
Advanced Diplomas	45	45	38	42	43	41
Certificates	95	83	108	148	137	94
Subtotal	872	778	809	752	795	640
<i>Industrial Response</i>						
Centre for Marine Simulation	*	911	541	430	371	398
Offshore Safety and Survival Centre	*	3,819	3,749	3,593	4,728	3,446
School of Maritime Studies	*	320	393	293	321	254
School of Fisheries	*	363	751	1218	1,290	1,722
Subtotal	*	5,413	5,434	5,534	6,710	5,820
<b>Total Diplomas, Certificates and Industrial Response</b>	<b>*</b>	<b>6,191</b>	<b>6,243</b>	<b>6,286</b>	<b>7,505</b>	<b>6,460</b>

\* Totals not yet available.

### Degree Programs

<i>Graduate</i>						
Master of Marine Studies (Fisheries Resource Management)	21	18	20	22	19	12
<i>Undergraduate</i>						
Bachelor of Maritime Studies	17	16	12	9	13	14
Bachelor of Technology	231	226	186	198	197	163
<b>Total Degree Programs</b>	<b>269</b>	<b>260</b>	<b>218</b>	<b>229</b>	<b>229</b>	<b>189</b>

\*\* Fall enrolments only (includes Degree, Technology and Technician Diploma Programs). Total enrolment for academic year based on program start date - preliminary figures for 2003-04 (includes Vocational Certificate and Technical Certificate programs).

**Table 17**  
**Fisheries and Marine Institute**  
**Enrolment by Program and Gender – Diplomas and Certificates**

	2003-2004			2002-2003			2001-2002		
	F	M	Total	F	M	Total	F	M	Total
<b>Diploma *</b>									
Primary Technology	32	127	159	38	116	154	59	164	223
Electromechanical Tech – Term 1**	2	21	23	0	0	0	1	14	15
Electromechanical Tech – Term 2	0	0	0	3	8	11	0	0	0
Electromechanical Tech – Term 3	4	17	21	0	9	9	0	0	0
Electromechanical Tech – Term 4	2	7	9	0	0	0	1	5	6
Electronics Technician – Term 1**	3	30	33	0	0	0	1	24	25
Electronics Technician – Term 2	0	0	0	2	21	23	0	0	0
Electronics Technician – Term 3	3	35	38	1	17	18	0	0	0
Electronics Technician – Term 4	3	18	21	0	0	0	0	5	5
Food Production Quality Technician	0	0	0	0	0	0	4	4	8
Food Technology - Term 3	6	0	6	4	5	9	0	0	0
Food Technology – Term 5	3	4	7	0	0	0	0	0	0
Marine Engineering – Yr. 2	1	33	34	4	44	48	1	42	43
Marine Engineering – Yr. 3	0	29	29	2	22	24	5	18	23
Marine Engineering – Work-term	2	25	27	0	23	23	2	16	18
Marine Engineering Technician – Yr. 1**	0	24	24	0	18	18	3	19	22
Marine Engineering Technician – Yr. 2	0	16	16	3	15	18	0	0	0
Marine Environmental Technology – Yr. 2	10	7	17	14	6	20	10	9	19
Marine Environmental Technology – Yr. 3	14	9	23	10	5	15	12	15	27
Marine Engineering Systems Design – Yr. 2	1	6	7	0	5	5	5	13	18
Marine Engineering Systems Design – Yr. 3	0	5	5	5	13	18	3	14	17
Nautical Science – Yr. 2	12	78	90	15	40	55	8	54	62
Nautical Science – Yr. 3	8	41	49	4	52	56	3	36	39
Nautical Science – Work-term I	0	0	0	5	38	43	0	0	0
Nautical Science – Work-term II	13	40	53	7	44	51	8	45	53
Naval Architecture – Yr. 2	4	19	23	7	13	20	4	11	15
Naval Architecture – Yr. 3	6	12	18	3	9	12	7	18	25
Subtotal	129	603	732	127	523	650	137	526	663
<b>Advanced Diploma *</b>									
Aquaculture	4	6	10	4	6	10	6	9	15
Coastal Zone Management	8	4	12	8	7	15	7	4	11
Food Safety	8	7	15	9	8	17	8	4	12
Food Safety – Work-term	0	0	0	3	0	3	0	0	0
Water Quality	5	3	8	0	0	0	0	0	0
Subtotal	25	20	45	24	21	45	21	17	38
<b>Certificate ^</b>									
Firefighting & Recruit. Modular Training	0	24	24	0	11	11	2	34	36
Marine Diesel Mechanics	0	35	35	0	25	25	0	21	21
Marine Diesel Mechanics – Work-term II	0	1	1	0	0	0	0	1	1
Offshore Structural Steel/Plate Fitter	0	14	14	0	24	24	1	14	15
Pre-sea Deckhand	0	21	21	0	23	23	1	23	24
Pre-sea Deckhand – Work-term	0	0	0	0	0	0	0	11	11
Subtotal	0	95	95	0	83	83	4	104	108
<b>Total</b>	<b>154</b>	<b>718</b>	<b>872</b>	<b>151</b>	<b>627</b>	<b>778</b>	<b>162</b>	<b>647</b>	<b>809</b>

\* Fall enrolments only (includes Technology and Technician Diploma programs).

^Total enrolment for academic year for programs with multiple intakes – preliminary figures for 2003-04 (includes Vocational Certificate and Technical Certificate programs).

\*\* Enrolment includes winter 2003-2004 enrolments for these programs with mid-year start dates.





# Financial Profile



## Financial Profile

### Notes

The figures for University Operations are extracted from the Consolidated Financial Statements and the Unaudited Supporting Schedules of the annual audited statements.

Departmental expenditures include the cost of fringe benefits, staff recruitment and staff settlement expenses.

Note 1: The figures for Sir Wilfred Grenfell College include operating costs for physical plant.

Note 2: Expenditures for Technical Services are netted against internal recoveries.

Note 3: Faculty of Medicine includes the operating costs for physical plant and technical services.

Note 4: Figures for the Marine Institute include costs for transportation, marine and operational building services. Figures for general building services such as heat and light, and snow clearing, which are provided by the provincial Department of Works, Services and Transportation, are not included.

Note 5: Effective fiscal year 2000/2001, the University adopted the new recommendations of the CICA (Canadian Institute of Chartered Accountants) with respect to employee future benefits. The University adopted this change on a retroactive basis without restatement. Therefore, the University was required to adjust the opening net assets by \$36,436 million. Employee future benefits liability recognizes amounts resulting from vacation pay entitlements, severance, other post employment benefits, voluntary early retirement incentives and the supplemental retirement income fund.

Figures may vary from audited financial statements due to restatement of prior years' figures if required.

## Total Expenditures from Operations 1998-99 to 2002-03

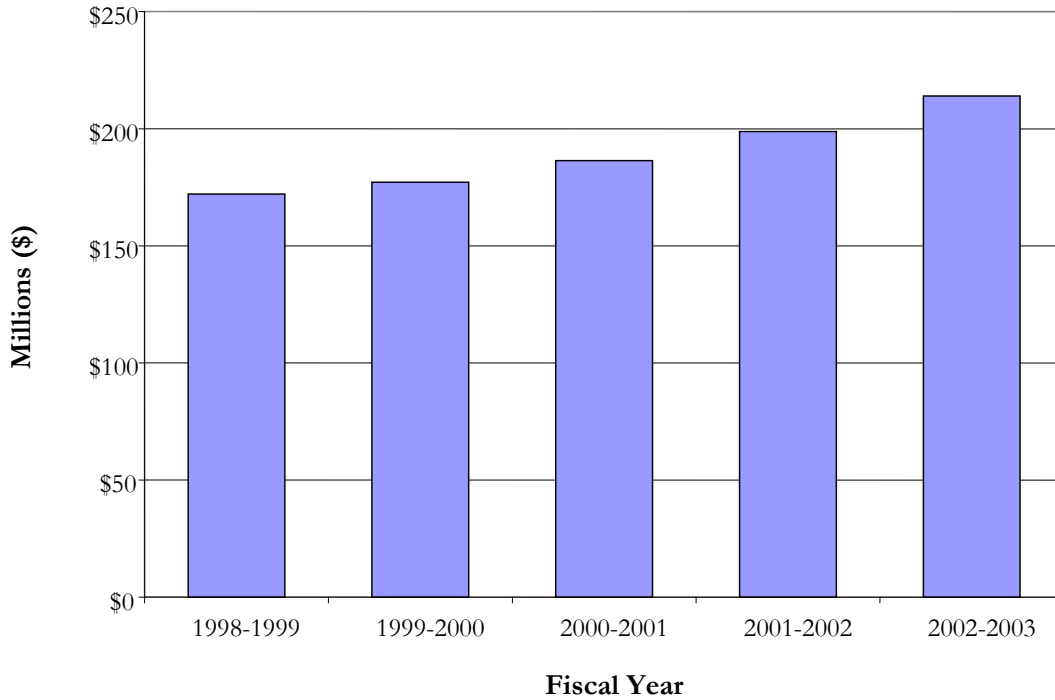

## Expenditures by Object: 2002-03

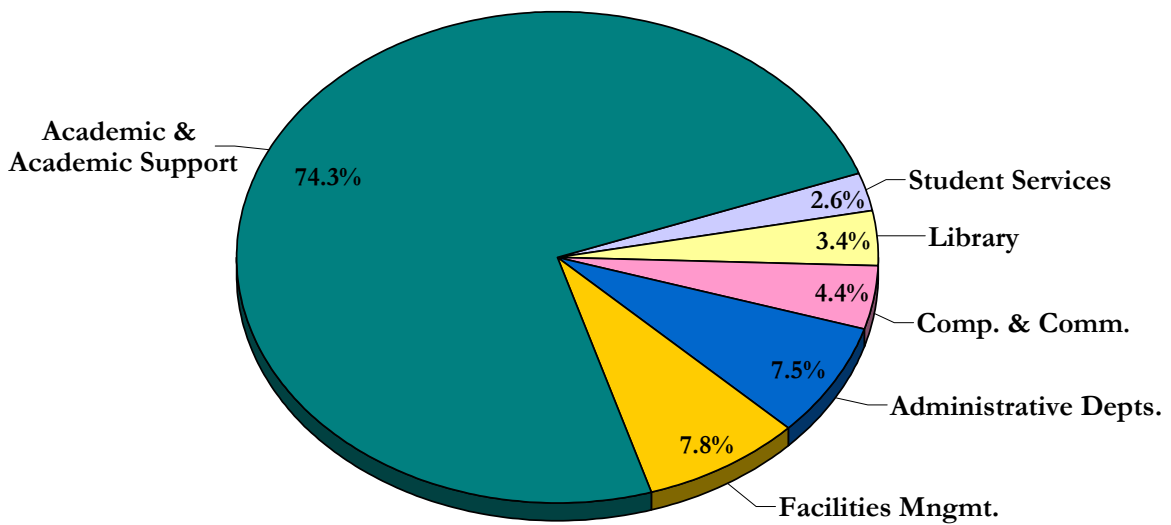

**Table 18A**  
**Total Expenditures by Faculty and School**  
**Operations**  
**For the Five Year Period Ending 31 March 2003**

Reflects gross departmental expenditures	2002/03	2001/02	2000/01	1999/00	1998/99	
<b>FACULTIES</b>						
						(\$000)
Arts	21,841	21,214	19,405	18,765	18,801	
Business Administration	7,169	6,055	5,781	5,628	5,843	
Education	6,847	6,306	5,803	5,689	5,687	
Engineering & Applied Science	7,337	6,765	6,378	6,113	6,115	
Medicine	23,795	22,778	21,564	20,565	20,060	Note 3*
Science	29,555	28,473	26,412	26,009	25,914	
<b>SCHOOLS/DIVISIONS</b>						
Distance Education and Learning Tech.	3,029	3,298	3,027	4,700	4,424	
Graduate Studies	3,412	3,338	2,948	2,892	2,963	
Human Kinetics & Recreation	2,397	2,328	2,111	1,931	1,748	
Lifelong Learning	1,724	1,753	1,507	-	-	
Music	1,941	1,678	1,457	1,285	1,349	
Nursing	3,116	2,848	2,449	2,215	2,231	
Pharmacy	1,370	1,199	1,239	1,175	1,268	
Social Work	1,985	1,861	1,748	1,756	1,640	
<b>OTHER DIVISIONS</b>						
Animal Care Unit	502	305	351	261	247	
Co-operative Education	23	693	682	640	651	
Fisheries & Marine Institute	23,248	20,595	18,938	17,484	15,960	Note 4*
Labrador Institute	287	148	223	238	269	
Sir Wilfred Grenfell College	13,402	12,468	11,013	10,748	10,266	Note 1*
Technical Services	2,524	2,331	2,465	1,922	2,058	Note 2*
<b>SUPPORT SERVICES</b>						
Administrative Departments	15,764	14,488	12,569	11,708	11,337	
Computing & Communications	9,370	7,688	7,904	7,903	7,354	
Facilities Management	16,235	14,872	15,171	13,784	12,132	
Library	11,616	10,887	10,648	9,564	9,571	
Student Services	5,436	4,424	4,624	4,143	4,171	
<b>Total *</b>	<b>213,925</b>	<b>198,793</b>	<b>186,417</b>	<b>177,118</b>	<b>172,059</b>	

\* See notes at beginning of this section.

**Table 18B**  
**Salary Expenditures by Faculty and School**  
**Operations**  
**For the Five Year Period Ending 31 March 2003**

Reflects gross departmental expenditures	2002/03	2001/02	2000/01	1999/00	1998/99		
<b>FACULTIES</b>							(\$000)
Arts	20,482	19,920	17,799	17,561	17,513		
Business Administration	6,052	5,958	5,453	5,495	5,320		
Education	6,108	5,791	5,202	5,197	5,101		
Engineering & Applied Science	6,508	6,164	5,655	5,447	5,280		
Medicine	18,116	17,604	16,292	15,621	15,244	Note 3*	
Science	27,541	26,522	24,395	23,935	23,493		
<b>SCHOOLS/DIVISIONS</b>							
Distance Education and Learning Tech.	2,856	2,662	2,637	3,781	3,423		
Graduate Studies	830	798	736	671	666		
Human Kinetics & Recreation	1,597	1,564	1,463	1,394	1,313		
Lifelong Learning	1,370	1,385	1,223	-	-		
Music	1,744	1,561	1,308	1,164	1,242		
Nursing	2,924	2,697	2,312	2,087	2,126		
Pharmacy	1,174	995	970	1,009	1,093		
Social Work	1,874	1,699	1,621	1,634	1,492		
<b>OTHER DIVISIONS</b>							
Animal Care Unit	573	338	319	257	260		
Co-operative Education	23	195	184	178	197		
Fisheries & Marine Institute	16,466	14,913	12,961	12,120	11,345	Note 4*	
Labrador Institute	195	68	127	119	159		
Sir Wilfred Grenfell College	11,174	10,540	9,195	8,848	8,475	Note 1*	
Technical Services	3,991	3,425	3,247	3,011	3,128	Note 2*	
<b>SUPPORT SERVICES</b>							
Administrative Departments	12,287	10,710	10,062	9,824	9,506		
Computing & Communications	4,281	3,928	3,409	3,172	3,002		
Facilities Management	10,357	9,849	8,978	8,239	8,335		
Library	6,059	5,769	5,340	5,135	5,092		
Student Services	3,446	3,190	3,097	2,873	3,044		
<b>Total *</b>	<b>168,028</b>	<b>158,245</b>	<b>143,985</b>	<b>138,772</b>	<b>135,849</b>		

\* See notes at beginning of this section.

**Table 18C**  
**Operating Expenditures by Faculty and School**  
**Operations**  
**For the Five Year Period Ending 31 March 2003**

Reflects gross departmental expenditures	2002/03	2001/02	2000/01	1999/00	1998/99	
<b>FACULTIES</b>						(\$000)
Arts	1,334	1,158	1,067	1,136	1,144	
Business Administration	1,088	61	301	97	399	
Education	617	501	545	447	509	
Engineering & Applied Science	813	469	517	439	558	
Medicine	5,553	4,953	5,085	4,779	4,662	Note 3*
Science	1,568	1,347	1,464	1,600	1,869	
<b>SCHOOLS/DIVISIONS</b>						
Distance Education and Learning Tech	112	331	204	514	831	
Graduate Studies	2,558	2,524	2,193	2,209	2,294	
Human Kinetics & Recreation	776	669	514	506	384	
Lifelong Learning	351	365	232	-	-	
Music	85	96	133	107	92	
Nursing	183	122	76	95	54	
Pharmacy	185	159	160	145	150	
Social Work	111	135	96	99	112	
<b>OTHER DIVISIONS</b>						
Animal Care Unit	(73)	(61)	(43)	(21)	(28)	
Co-operative Education	0	497	494	456	450	
Fisheries & Marine Institute	6,424	4,857	5,106	4,583	4,309	Note 4*
Labrador Institute	92	80	90	116	109	
Sir Wilfred Grenfell College	1,948	1,645	1,613	1,519	1,637	Note 1*
Technical Services	(1,562)	(1,216)	(991)	(1,125)	(1,100)	Note 2*
<b>SUPPORT SERVICES</b>						
Administrative Departments	2,733	2,488	2,282	1,766	1,407	
Computing & Communications	4,576	2,299	2,850	3,638	3,590	
Facilities Management	4,158	3,392	4,276	3,151	2,914	
Library	5,366	5,089	5,262	4,259	4,441	
Student Services	1,968	1,112	1,361	1,197	1,082	
<b>Total *</b>	<b>40,964</b>	<b>33,072</b>	<b>34,887</b>	<b>31,712</b>	<b>31,869</b>	

\* See notes at beginning of this section

**Table 18D**  
**Capital Expenditures by Faculty and School**  
**Operations**  
**For the Five Year Period Ending 31 March 2003**

Reflects gross departmental expenditures	2002/03	2001/02	2000/01	1999/00	1998/99	
<b>FACULTIES</b>						(\$000)
Arts	25	136	539	68	144	
Business Administration	29	36	27	36	124	
Education	122	14	56	45	77	
Engineering & Applied Science	16	132	206	227	277	
Medicine	126	221	187	165	154	Note 3*
Science	446	604	553	474	552	
<b>SCHOOLS/DIVISIONS</b>						
Distance Education and Learning Tech.	61	37	80	405	170	
Graduate Studies	24	16	19	12	3	
Human Kinetics & Recreation	24	95	134	31	51	
Lifelong Learning	3	271	159	-	-	
Music	112	21	16	14	15	
Nursing	9	29	61	33	51	
Pharmacy	11	45	109	21	25	
Social Work	0	27	31	23	36	
<b>OTHER DIVISIONS</b>						
Animal Care Unit	2	28	75	25	15	
Co-operative Education	0	1	4	6	4	
Fisheries & Marine Institute	358	825	871	781	306	Note 4*
Labrador Institute	0	0	6	3	1	
Sir Wilfred Grenfell College	280	283	205	381	154	Note 1*
Technical Services	95	122	209	36	30	Note 2*
<b>SUPPORT SERVICES</b>						
Administrative Departments	744	1,290	225	118	424	
Computing & Communications	513	1,461	1,645	1,093	762	
Facilities Management	1,720	1,631	1,917	2,394	883	
Library	191	29	46	170	38	
Student Services	22	122	166	73	45	
<b>Total *</b>	<b>4,933</b>	<b>7,476</b>	<b>7,546</b>	<b>6,634</b>	<b>4,341</b>	

\* See notes at beginning of this section.



**Table 19**  
**Schedule of Revenue and Expenditures<sup>^</sup>**  
**Operations**  
**For the Five Year Period Ending 31 March 2003**

		(\$000)									
REVENUE		2002/03		2001/02		2000/01		1999/00		1998/99	
		%	\$	%	\$	%	\$	%	\$	%	\$
Government Grants		70	148,086	70	133,505	67	120,424	66	115,669	66	108,271
Student Fees		23	48,348	25	47,494	28	49,818	30	50,229	30	49,200
Investment Income		1	1,043	1	1,815	1	2,877	1	2,092	1	2,106
Other		6	13,496	4	8,722	4	7,150	3	5,484	3	5,775
<b>Total Revenue</b>		<b>100</b>	<b>210,973</b>	<b>100</b>	<b>191,536</b>	<b>100</b>	<b>180,269</b>	<b>100</b>	<b>173,474</b>	<b>100</b>	<b>165,352</b>
EXPENDITURES											
ACADEMIC											
Faculty of Arts		11	21,836	11	21,086	11	19,045	11	18,702	11	18,668
Faculty of Business Administration		3	7,163	3	6,035	3	5,760	3	5,599	3	5,721
Faculty of Education		3	6,838	3	6,297	3	5,784	3	5,645	3	5,610
Faculty of Engineering & Applied Science		4	7,333	4	6,640	4	6,188	3	5,897	3	5,846
Faculty of Medicine		11	22,748	12	21,722	12	20,401	12	19,617	12	19,092
Faculty of Science		14	29,083	15	27,935	15	26,035	16	25,694	16	25,396
School of Human Kinetics & Recreation		1	2,391	1	2,235	1	2,107	1	1,902	1	1,699
School of Graduate Studies		2	3,412	2	3,325	2	2,930	2	2,880	2	2,961
School of Music		1	1,941	1	1,662	1	1,451	1	1,271	1	1,336
School of Nursing		2	3,110	1	2,819	1	2,389	2	2,198	2	2,180
School of Pharmacy		1	1,360	1	1,175	1	1,131	1	1,154	1	1,247
School of Social Work		1	1,985	1	1,836	1	1,718	1	1,748	1	1,603
Sir Wilfred Grenfell College		6	13,030	6	12,042	6	10,572	6	10,310	6	9,980
Division of Co-operative Education		0	23	0	692	0	678	0	634	0	647
Division of Distance Ed. & Learning Tech.		1	3,029	2	3,068	2	2,912	3	4,317	3	4,267
Division of Lifelong Learning		1	1,673	1	1,719	1	1,442		-		-
Labrador Institute		0	287	0	148	0	217	0	235	0	268
Animal Care Unit		0	502	0	305	0	303	0	259	0	245
Fisheries & Marine Institute		11	22,944	11	19,866	10	18,003	10	16,647	10	15,603
Technical Services		1	2,472	1	2,213	1	2,302	1	1,888	1	2,030
<b>Total Academic Expenditures</b>		<b>74</b>	<b>153,160</b>	<b>76</b>	<b>142,820</b>	<b>75</b>	<b>131,368</b>	<b>76</b>	<b>126,597</b>	<b>76</b>	<b>124,399</b>
SUPPORT SERVICES											
Administrative Departments		8	15,542	8	14,053	7	12,370	7	11,594	7	10,925
Computing & Communications		4	9,041	3	6,334	4	6,351	4	6,866	4	6,645
Facilities Management		8	16,136	8	14,511	8	14,668	8	13,484	7	11,981
Library		3	6,949	3	6,377	3	6,046	3	5,513	3	5,579
Student Services		3	5,418	2	4,376	3	4,557	2	4,098	3	4,157
<b>Total Support Services</b>		<b>26</b>	<b>53,086</b>	<b>24</b>	<b>45,651</b>	<b>25</b>	<b>43,992</b>	<b>24</b>	<b>41,555</b>	<b>24</b>	<b>39,287</b>
<b>Total Expenditures</b>		<b>100</b>	<b>206,246</b>	<b>100</b>	<b>188,471</b>	<b>100</b>	<b>175,360</b>	<b>100</b>	<b>168,152</b>	<b>100</b>	<b>163,686</b>
<b>Net Revenues over Expenditures before Interfund Transfers and Appropriations</b>			4,727		3,065		4,909		5,322		1,666
Less: Interfund transfers			(5,489)		(6,255)		(5,279)		(2,395)		(528)
Vacation Pay			(763)		(901)		(502)		0		0
Employee Benefits			(2,750)		(3,482)		(2,031)		0		0
Add: Fund balance beginning of year			(48,834)		(41,261)		(38,358)		(4,849)		(5,987)
<b>Closing Operations Balance *</b>			<b>(53,109)</b>		<b>(48,834)</b>		<b>(41,261)</b>		<b>(1,922)</b>		<b>(4,849)</b>
Less restatement for employee future benefits									<b>(36,436)</b>		
Adjusted closing balance									<b>(38,358)</b>		

<sup>^</sup> Reflects net departmental expenditures after capitalization of fixed assets and library collections.  
\* See notes at beginning of this section, especially note 5.

**Table 20**  
**Schedule of Revenue and Expenditures by Object<sup>^</sup>**  
**Operations**  
**For the Five Year Period Ending 31 March 2003**

	2002/03		2001/02		2000/01		1999/00		1998/99	
	%	\$000	%	\$000	%	\$000	%	\$000	%	\$000
<b>REVENUE</b>										
Government Grants	70	148,086	70	133,505	67	120,424	66	115,669	66	108,271
Student Fees	23	48,348	25	47,494	28	49,818	30	50,229	30	49,200
Investment Income	1	1,043	1	1,815	1	2,877	1	2,092	1	2,106
Other	6	13,496	4	8,722	4	7,150	3	5,484	3	5,775
<b>Total Revenue</b>	<b>100</b>	<b>210,973</b>	<b>100</b>	<b>191,536</b>	<b>100</b>	<b>180,269</b>	<b>100</b>	<b>173,474</b>	<b>100</b>	<b>165,352</b>
<b>EXPENDITURES</b>										
Salaries & employee benefits	82	168,028	84	158,245	82	143,984	83	138,772	83	135,849
Travel	3	5,458	3	5,444	3	4,860	3	4,691	3	4,655
Materials & supplies	5	10,046	5	9,844	6	10,136	5	8,860	6	9,399
Building renovations	1	2,611	1	2,843	1	2,377	2	2,748	1	1,048
Library acquisitions	0	567	0	266	0	329	0	265	0	364
Scholarships & bursaries	2	4,867	2	4,500	2	4,173	3	4,522	3	4,416
Utilities	6	12,580	6	11,477	7	11,931	6	10,380	6	9,367
Furniture & equipment	1	1,331	1	1,110	1	1,891	1	2,130	1	1,550
Externally contracted services	4	8,810	4	6,763	4	6,365	4	6,161	4	6,100
Professional fees	1	2,913	1	2,124	1	2,332	2	2,716	1	2,399
Other	1	1,933	1	1,506	1	1,420	0	1,465	0	1,319
External cost recoveries	(6)	(12,898)	(8)	(15,651)	(8)	(14,438)	(9)	(14,558)	(8)	(12,780)
<b>Total Expenditures</b>	<b>100</b>	<b>206,246</b>	<b>100</b>	<b>188,471</b>	<b>100</b>	<b>175,360</b>	<b>100</b>	<b>168,152</b>	<b>100</b>	<b>163,686</b>
<b>Net Revenues over Expenditures before Interfund Transfers and Appropriations</b>		4,727		3,065		4,909		5,322		1,666
Less: Interfund transfers		(5,489)		(6,255)		(5,279)		(2,395)		(528)
Vacation Pay		(763)		(901)		(502)		0		0
Employee Benefits		(2,750)		(3,482)		(2,031)		0		0
Add: Fund balance beginning of year		(48,834)		(41,261)		(38,358)		(4,849)		(5,987)
<b>Closing Operations Balance *</b>		<b><u>(53,109)</u></b>		<b><u>(48,834)</u></b>		<b><u>(41,261)</u></b>		<b><u>(1,922)</u></b>		<b><u>(4,849)</u></b>
Less restatement for employee future benefits								<b><u>(36,436)</u></b>		
Adjusted closing balance								<b><u>(38,358)</u></b>		

<sup>^</sup> Reflects net departmental expenditures after capitalization of fixed assets and library collections.

\* See notes at beginning of this section.

**Table 21**  
**Schedule of Tuition Fees**  
*(per semester)*  
**For the Period 1998-99 to 2002-03**

	2002/03	2001/02	2000/01	1999/00	1998/99
<b>Undergraduate per course</b>					
1 Course	\$267	\$297	\$330	\$330	\$330
2 Courses	534	594	660	660	660
3 Courses	801	891	990	990	990
4 Courses	1068	1,188	1,320	1,320	1,320
5 Courses (full course load per semester)	1335	1,485	1,650	1,650	1,650
<b>International Undergraduates</b>					
1 Course	660	660	660	660	660
2 Courses	1320	1,320	1,320	1,320	1,320
3 Courses	1980	1,980	1,980	1,980	1,980
4 Courses	2640	2,640	2,640	2,640	2,640
5 Courses (full course load per semester)	3300	3,300	3,300	3,300	3,300
<b>Graduate per semester</b>					
Master's f/t (3 semesters)	1,063	1,181	1,312	1,312	1,312
Master's f/t (6 semesters)	772	858	953	953	953
Master's p/t (9 semesters)	512	569	632	632	632
PhD (9 semesters)	959	1,065	1,183	1,183	1,183
Graduate diploma (9 semesters)*	340	378	420	420	420
Master's continuance	352	391	434	434	434
PhD continuance	600	667	741	741	741
Graduate Diploma continuance	170	189	210	210	210
Postgrad (Residents and Interns)	500	500	500	500	500
<b>International Graduate<sup>^</sup></b>					
Master's f/t (3 semesters)	1,312	1,312	1,312	1,312	1,312
Master's f/t (6 semesters)	953	953	953	953	953
Master's p/t (9 semesters)	632	632	632	632	632
PhD (9 semesters)	1,183	1,183	1,183	1,183	1,183
Graduate diploma (9 semesters)*	420	420	420	420	420
Master's continuance	434	434	434	434	434
PhD continuance	741	741	741	741	741
Graduate Diploma continuance	210	210	210	210	210

\* Graduate diploma (nine semesters) offered by the Faculty of Medicine starting in 1996-97. Graduate diploma (six semesters) is no longer offered by the Faculty of Education.

<sup>^</sup> In 2001/02 fees for graduate students from Canada were rolled back, creating a differential in domestic graduate fees and International graduate fees that did not previously exist.





# Research Profile



## Research Profile

### Notes

1. The data used in these tables have been compiled from the records of the Office of Research, which publishes an annual *Inventory of Sponsored Projects* of funded research projects after circulating preliminary lists to faculties and departments for crosschecking. Copies of the *Inventory of Sponsored Projects* are available from the Office of Research and on-line at [www.mun.ca/research](http://www.mun.ca/research). The Office of Research figures are derived from notices of awards sent to successful applicants. In some cases, researchers receive more or less money in a given year than is originally pledged and recorded.

2. The Office of Research also tracks non-financial external support for university research - such items include free supplies involved in experiments, access to off-campus equipment, computer or other facilities and ship-time for researchers at sea.

3. Included in the "Other" category are grants and/or awards for:

Conferences/workshops/symposia	Equipment
Fellowship	General support awards
Infrastructure	In-kind
Scholarship	Ship time
Studentship	Research chairs
Research personnel awards	Travel

4. In addition to the standard operating grant, the category of Operating Grants includes the following:

Collaborative project grants	Collaborative special projects
Lithoprobe	Development
Partnership	Publication
Strategic	Team

5. In-kind is not regarded as a funding category. Instead, it is recorded as a type of funding like cash. All in-kind counts have already been included in the various funding categories. For example, if a sponsor provides an in-kind contribution as an operating grant, one operating grant is counted. In 2002-03, there were 56 in-kind awards.

6. The amounts reported under operating grants for the Federal Government and the Ocean Sciences Centre includes the full value of the 2002-03 amount (\$3,600,000) awarded for AquaNet, a Network funded under the Networks of Centres of Excellence Program.

7. Revenue earned by the Marine Institute for industry response, and applied research and development activities is not included in this report.

8. Operating Grants are awarded to individuals or teams to cover part or all of the direct costs of particular research projects. They often include provisions for salaries paid to graduate students and other assistants, the university's share of fringe benefits costs, and the expense of materials, technical services, field travel and computing.

9. Operating Contracts are similar to operating grants but involve a contractual agreement that is more formal than the terms of a conventional grant. By means of a contract, the sponsor normally acquires an interest in the results of the research and can enforce strict time, scope and reporting requirements; university policy, however, is that investigators retain the right to publish, subject to a reasonable deferral period.

10. There is a difference in award counts in Tables 22 and 24; Table 22 counts *actual awards* whereas Table 24 counts the *contributions from the various sponsor categories*. For example, an award provided by two sponsors would be counted as one award in Table 22, but as two contributions in Table 24. As a result, the total number of award counts for Table 24 is 63 higher than for Table 22.

## Sources of External Research Funding 2002-2003

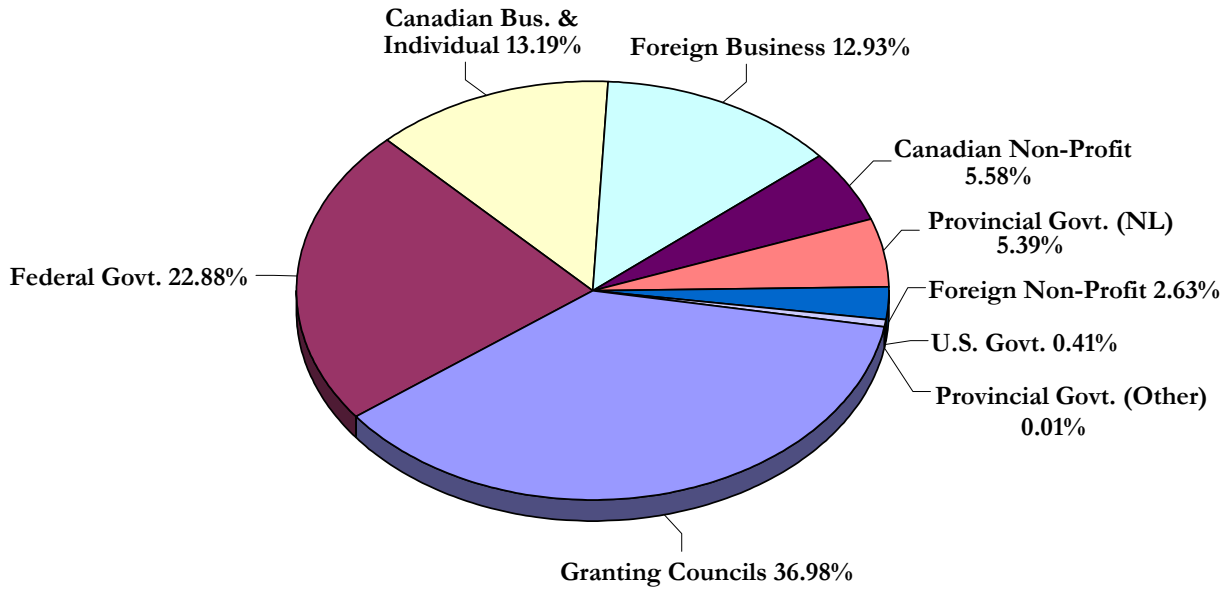

## Research Support by Type 2002-2003

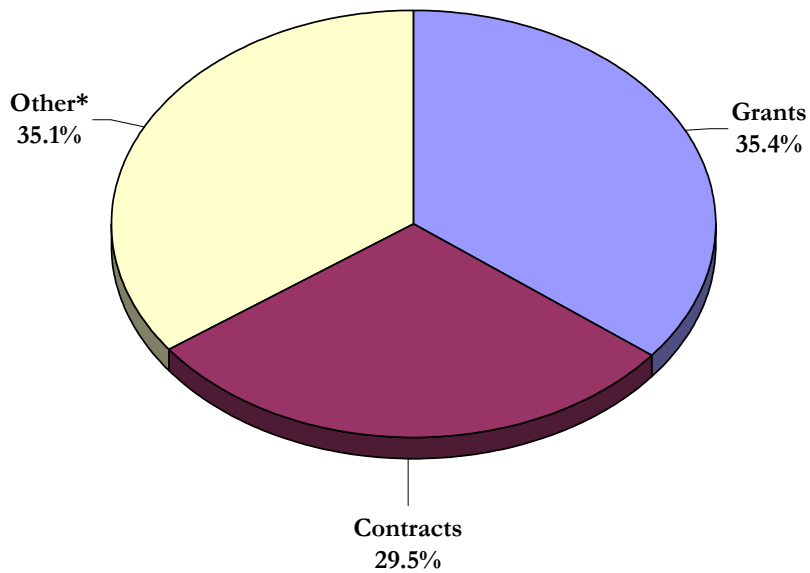

\* Other includes chairs, conferences/workshops/symposia, general support grants, infrastructure, research personnel awards, travel, equipment, and in-kind support.



**Table 22A**  
**Total External Research Support by Department 1998-1999 to 2002-2003**

Faculty	2002-03		2001-02		2000-01		1999-00		1998-99	
	#	\$	#	\$	#	\$	#	\$	#	\$
<b>ARTS</b>										
Dean's Office	2	175,485	2	188,790	5	226,142	4	131,140	9	175,372
Anthropology	17	875,780	26	1,169,000	21	759,006	18	528,660	16	479,789
Classics	2	24,095	5	48,786	2	23,750	1	7,250	4	9,988
Economics	1	6,474	7	254,659	4	181,500	5	179,862	4	28,359
English	5	16,604	4	11,945	9	30,632	5	31,858	6	30,282
Folklore	4	25,385	4	30,669	1	20,000	2	12,500	3	12,090
French & Spanish	1	933	1	715	4	22,210	2	2,605	1	1,105
Geography	14	173,998	10	102,785	10	143,835	6	37,620	5	33,988
German & Russian	0	0	1	6,521	0	0	0	0	0	0
History	8	813,198	15	773,781	8	649,636	12	97,005	8	65,202
Linguistics	2	36,941	3	37,439	5	54,333	5	36,946	3	21,188
Philosophy	1	10,000	0	0	1	1,105	1	1,105	0	0
Political Science	3	34,185	5	34,185	1	315,000	2	151,105	3	156,005
Public Policy Research Centre	6	273,632	6	158,638	0	0	0	0	0	0
Religious Studies	3	73,434	4	29,965	2	20,352	1	1,105	1	1,105
Sociology	6	244,267	8	211,274	10	176,975	10	176,288	1	29,377
Women's Studies	0	0	0	0	0	0	0	0	0	0
<b>ARTS Total</b>	<b>75</b>	<b>2,784,411</b>	<b>101</b>	<b>3,059,152</b>	<b>83</b>	<b>2,624,476</b>	<b>74</b>	<b>1,395,049</b>	<b>64</b>	<b>1,043,850</b>
<b>BUSINESS</b>	<b>14</b>	<b>1,005,496</b>	<b>13</b>	<b>546,923</b>	<b>16</b>	<b>746,667</b>	<b>10</b>	<b>580,939</b>	<b>14</b>	<b>540,584</b>
<b>EDUCATION</b>	<b>10</b>	<b>189,043</b>	<b>7</b>	<b>74,290</b>	<b>12</b>	<b>469,479</b>	<b>21</b>	<b>694,202</b>	<b>13</b>	<b>332,166</b>
<b>ENGINEERING</b>	<b>55</b>	<b>2,435,011</b>	<b>57</b>	<b>2,413,628</b>	<b>57</b>	<b>1,707,809</b>	<b>58</b>	<b>2,013,223</b>	<b>59</b>	<b>1,515,311</b>
<b>MARINE INSTITUTE</b>	<b>57</b>	<b>3,752,211</b>	<b>45</b>	<b>5,245,867</b>	<b>49</b>	<b>4,686,371</b>	<b>46</b>	<b>4,915,085</b>	<b>50</b>	<b>5,110,488</b>
<b>MEDICINE</b>	<b>264</b>	<b>9,617,087</b>	<b>259</b>	<b>8,925,329</b>	<b>204</b>	<b>6,962,831</b>	<b>201</b>	<b>6,088,764</b>	<b>174</b>	<b>5,047,144</b>
<b>SCIENCE</b>										
Dean's Office	1	5,000	0	0	0	0	0	0	1	8,000
Biochemistry	45	1,352,125	38	1,543,954	32	1,245,342	37	1,533,177	36	1,536,396
Biology	39	1,248,615	45	1,085,712	42	722,918	38	615,671	33	571,596
Chemistry	21	633,960	23	638,275	30	1,282,027	23	1,105,965	24	822,481
Computer Science	10	364,404	9	282,458	11	303,866	14	281,024	13	443,269
Earth Science/CERR	45	7,091,739	44	6,360,798	38	4,587,831	38	1,483,328	40	1,868,020
Math & Stats	24	322,364	24	304,760	24	322,906	23	364,367	16	220,643
OSC	37	5,153,598	40	5,238,610	42	5,958,619	44	5,884,245	46	5,129,167
Physics	34	5,304,475	32	2,619,844	39	2,791,104	19	1,393,706	19	1,519,718
Psychology	26	722,026	30	746,250	23	512,562	24	455,905	18	380,794
<b>SCIENCE Total</b>	<b>282</b>	<b>22,198,306</b>	<b>285</b>	<b>18,820,661</b>	<b>281</b>	<b>17,727,175</b>	<b>260</b>	<b>13,117,388</b>	<b>246</b>	<b>12,500,084</b>
<b>SCHOOLS</b>										
Continuing Education	2	126,060	0	0	6	337,860	5	785,022	4	448,820
Graduate Studies	6	15,954	0	0	0	0	0	0	0	0
Music	4	321,069	0	0	1	4,300	2	16,000	1	6,000
Nursing	9	449,480	18	686,357	10	239,450	10	223,620	6	352,174
Pharmacy	14	326,400	11	213,067	11	326,603	18	531,543	15	344,100
Human Kinetics & Recreation	5	112,291	7	57,032	5	219,339	1	60,000	0	0
Social Work	6	373,203	3	127,450	6	241,504	4	152,000	7	235,120
<b>SCHOOLS Total</b>	<b>46</b>	<b>1,724,457</b>	<b>39</b>	<b>1,083,906</b>	<b>39</b>	<b>1,369,056</b>	<b>40</b>	<b>1,768,185</b>	<b>33</b>	<b>1,386,214</b>
<b>Other units</b> (Table 22A)	<b>92</b>	<b>7,372,809</b>	<b>88</b>	<b>8,092,742</b>	<b>103</b>	<b>7,201,200</b>	<b>107</b>	<b>6,602,676</b>	<b>114</b>	<b>7,774,068</b>
<b>Total</b>	<b>895</b>	<b>51,078,831</b>	<b>894</b>	<b>48,262,498</b>	<b>844</b>	<b>43,495,064</b>	<b>817</b>	<b>37,175,511</b>	<b>767</b>	<b>35,249,909</b>

See notes at beginning of this section.

**Table 22B**  
**Operating Grants by Department 1998-1999 to 2002-2003**

Faculty	2002-2003		2001-2002		2000-2001		1999-2000		1998-1999	
	#	\$	#	\$	#	\$	#	\$	#	\$
<b>ARTS</b>										
Dean's Office	0	0	0	0	1	40,000	2	62,500	4	85,910
Anthropology	9	435,809	17	660,625	16	642,400	11	387,426	9	321,588
Classics	2	24,095	5	48,786	2	23,750	1	7,250	4	9,988
Economics	1	6,474	5	203,944	4	181,500	3	171,000	1	3,536
English	3	14,738	1	9,800	5	26,212	3	17,260	3	27,547
Folklore	2	23,519	3	29,954	1	20,000	2	12,500	2	10,985
French & Spanish	0	0	0	0	0	0	0	0	0	0
Geography	5	99,818	6	87,490	5	130,520	3	24,410	2	24,778
German & Russian	0	0	1	6,521	0	0	0	0	0	0
History	4	710,400	6	732,648	5	634,926	6	91,849	4	60,506
Linguistics	1	26,941	2	36,903	4	45,333	3	25,650	2	20,083
Philosophy	0	0	0	0	0	0	0	0	0	0
Political Science	1	4,185	3	14,185	0	0	0	0	1	64,900
Public Policy Research Centre	1	26,962	1	26,439	0	0	0	0	0	0
Religious Studies	3	73,434	3	29,250	1	19,247	0	0	0	0
Sociology	5	203,767	6	169,866	7	123,765	7	104,366	1	29,377
Women's Studies	0	0	0	0	0	0	0	0	0	0
<b>ARTS Total</b>	<b>37</b>	<b>1,650,142</b>	<b>59</b>	<b>2,056,411</b>	<b>51</b>	<b>1,887,653</b>	<b>41</b>	<b>904,211</b>	<b>33</b>	<b>659,198</b>
<b>BUSINESS</b>										
	6	222,373	8	187,198	8	120,481	4	88,210	5	98,200
<b>EDUCATION</b>										
	7	139,700	3	70,000	7	334,598	12	451,110	7	155,300
<b>ENGINEERING</b>										
	37	998,521	39	1,034,911	35	783,593	39	1,018,884	43	770,612
<b>MARINE INSTITUTE</b>										
	1	30,000	2	40,425	6	42,828	3	58,905	3	56,100
<b>MEDICINE</b>										
	122	4,932,681	134	4,360,587	100	3,479,117	88	3,169,422	78	2,375,209
<b>SCIENCE</b>										
Dean's Office	1	5,000	0	0	0	0	0	0	0	0
Biochemistry	22	965,289	19	771,548	23	800,068	24	881,023	24	865,669
Biology	18	584,053	23	694,583	25	454,083	19	298,639	13	208,203
Chemistry	16	600,229	18	569,347	18	627,959	14	476,317	17	462,332
Computer Science	9	168,230	9	155,445	10	171,445	13	251,598	13	207,669
Earth Science/CERR	26	986,961	34	1,275,983	29	1,101,997	32	765,105	34	1,537,174
Math & Stats	20	307,540	19	269,814	22	301,525	21	287,486	15	219,842
OSC ^	17	4,225,728	17	4,322,064	20	4,329,291	21	4,419,303	18	624,389
Physics	20	673,730	21	800,094	20	717,557	14	953,212	12	1,331,616
Psychology	15	549,335	19	494,577	13	316,397	11	257,873	14	368,156
<b>SCIENCE Total</b>	<b>164</b>	<b>9,066,095</b>	<b>179</b>	<b>9,353,455</b>	<b>180</b>	<b>8,820,322</b>	<b>169</b>	<b>8,590,556</b>	<b>160</b>	<b>5,825,050</b>
<b>SCHOOLS</b>										
Continuing Education	0	0	0	0	0	0	0	0	0	0
Graduate Studies	6	15,954	0	0	0	0	0	0	0	0
Music	2	95,443	0	0	1	4,300	1	6,000	1	6,000
Nursing	8	301,942	17	510,857	10	239,450	8	153,028	2	14,000
Pharmacy	6	201,304	2	99,288	4	210,272	11	429,508	7	218,747
Human Kinetics & Recreation	2	33,260	3	47,761	1	30,100	1	60,000	0	0
Social Work	3	263,875	0	0	1	29,573	3	52,000	4	84,500
<b>SCHOOLS Total</b>	<b>27</b>	<b>911,778</b>	<b>22</b>	<b>657,906</b>	<b>17</b>	<b>513,695</b>	<b>24</b>	<b>700,536</b>	<b>14</b>	<b>323,247</b>
<b>Other units (Table 22B)</b>										
	12	153,734	15	338,955	13	227,856	17	256,336	24	440,019
<b>Total</b>	<b>413</b>	<b>18,105,024</b>	<b>461</b>	<b>18,099,848</b>	<b>417</b>	<b>16,210,143</b>	<b>397</b>	<b>15,238,170</b>	<b>367</b>	<b>10,702,935</b>

^ The amounts reported under operating grants for the Federal Government and the Ocean Sciences Centre include the full value of the 2002-03 amount (\$3,600,000) awarded for AquaNet, a Network funded under the Networks of Centres of Excellence Program.

**Table 22C**  
**Operating Contracts by Department 1998-1999 to 2002-2003**

Faculty	2002-2003		2001-2002		2000-2001		1999-2000		1998-1999	
	#	\$	#	\$	#	\$	#	\$	#	\$
<b>ARTS</b>										
Dean's Office	2	175,485	2	188,790	3	185,037	2	68,640	5	89,462
Anthropology	2	11,856	3	41,874	4	104,001	7	129,734	7	136,201
Classics	0	0	0	0	0	0	0	0	0	0
Economics	0	0	0	0	0	0	2	8,862	2	19,723
English	0	0	0	0	0	0	1	1,105	3	2,735
Folklore	0	0	0	0	0	0	0	0	1	1,105
French & Spanish	0	0	0	0	0	0	1	1,105	1	1,105
Geography	7	71,315	2	13,847	2	10,000	3	7,210	3	7,210
German & Russian	0	0	0	0	0	0	0	0	0	0
History	0	0	0	0	0	0	6	5,156	4	4,696
Linguistics	0	0	0	0	0	0	0	0	1	1,105
Philosophy	0	0	0	0	0	0	1	1,105	0	0
Political Science	0	0	0	0	1	315,000	2	151,105	2	91,105
Public Policy Research Centre	3	86,874	5	132,199	0	0	0	0	0	0
Religious Studies	0	0	0	0	0	0	1	1,105	1	1,105
Sociology	0	0	0	0	0	0	2	2,210	0	0
Women's Studies	0	0	0	0	0	0	0	0	0	0
<b>ARTS Total</b>	<b>14</b>	<b>345,530</b>	<b>12</b>	<b>376,710</b>	<b>10</b>	<b>614,038</b>	<b>28</b>	<b>377,337</b>	<b>30</b>	<b>355,552</b>
<b>BUSINESS</b>	<b>6</b>	<b>565,021</b>	<b>4</b>	<b>157,640</b>	<b>7</b>	<b>401,354</b>	<b>5</b>	<b>314,729</b>	<b>8</b>	<b>434,651</b>
<b>EDUCATION</b>	<b>2</b>	<b>48,410</b>	<b>0</b>	<b>0</b>	<b>3</b>	<b>123,500</b>	<b>9</b>	<b>243,092</b>	<b>6</b>	<b>165,866</b>
<b>ENGINEERING</b>	<b>11</b>	<b>289,374</b>	<b>16</b>	<b>597,777</b>	<b>18</b>	<b>476,534</b>	<b>14</b>	<b>423,334</b>	<b>10</b>	<b>278,924</b>
<b>MARINE INSTITUTE</b>	<b>54</b>	<b>2,683,278</b>	<b>35</b>	<b>3,164,035</b>	<b>40</b>	<b>2,952,019</b>	<b>38</b>	<b>3,188,559</b>	<b>42</b>	<b>3,389,971</b>
<b>MEDICINE</b>	<b>110</b>	<b>3,444,695</b>	<b>96</b>	<b>3,059,460</b>	<b>86</b>	<b>2,666,088</b>	<b>98</b>	<b>2,404,959</b>	<b>82</b>	<b>2,189,028</b>
<b>SCIENCE</b>										
Dean's Office	0	0	0	0	0	0	0	0	0	0
Biochemistry	9	103,290	6	410,695	4	278,456	9	268,510	11	516,664
Biology	19	652,308	17	362,698	12	203,410	18	214,672	19	241,256
Chemistry	0	0	0	0	3	93,751	6	192,443	5	87,428
Computer Science	0	0	0	0	0	0	1	1,381	0	0
Earth Science/CERR	5	274,986	1	6,000	1	4,800	3	7,562	4	196,346
Math & Stats	2	12,959	2	32,335	0	0	1	1,381	1	801
OSC	9	348,134	16	453,089	13	239,496	18	277,680	25	4,230,689
Physics	1	25,050	1	55,397	2	106,000	2	2,762	3	7,043
Psychology	8	167,893	9	248,427	8	193,403	13	198,032	4	12,638
<b>SCIENCE Total</b>	<b>53</b>	<b>1,584,620</b>	<b>52</b>	<b>1,568,641</b>	<b>43</b>	<b>1,119,316</b>	<b>71</b>	<b>1,164,423</b>	<b>72</b>	<b>5,292,865</b>
<b>SCHOOLS</b>										
Continuing Education	2	126,060	0	0	6	337,860	5	785,022	4	448,820
Graduate Studies	0	0	0	0	0	0	0	0	0	0
Music	0	0	0	0	0	0	0	0	0	0
Nursing	1	147,538	1	150,000	0	0	2	70,592	4	338,174
Pharmacy	0	0	0	0	0	0	0	0	0	0
Human Kinetics & Recreation	0	0	0	0	0	0	0	0	0	0
Social Work	0	0	1	9,450	1	85,050	0	0	2	50,620
<b>SCHOOLS Total</b>	<b>3</b>	<b>273,598</b>	<b>2</b>	<b>159,450</b>	<b>7</b>	<b>422,910</b>	<b>7</b>	<b>855,614</b>	<b>10</b>	<b>837,614</b>
<b>Other units (Table 22C)</b>	<b>70</b>	<b>5,823,282</b>	<b>58</b>	<b>5,721,260</b>	<b>83</b>	<b>5,403,525</b>	<b>85</b>	<b>5,907,681</b>	<b>85</b>	<b>6,742,973</b>
<b>Total</b>	<b>323</b>	<b>15,057,808</b>	<b>275</b>	<b>14,804,973</b>	<b>297</b>	<b>14,179,284</b>	<b>355</b>	<b>14,879,728</b>	<b>345</b>	<b>19,687,444</b>

**Table 22D**  
**Other Grants by Department 1998-1999 to 2002-2003**

(Other includes chairs, conferences/workshops/symposia, general support grants, infrastructure, research personnel awards, travel, equipment and in-kind support)

Faculty	2002-2003		2001-2002		2000-2001		1999-2000		1998-1999	
	#	\$	#	\$	#	\$	#	\$	#	\$
<b>ARTS</b>										
Dean's Office	0	0	0	0	1	1,105	0	0	0	0
Anthropology	6	428,115	6	466,501	1	12,605	0	11,500	0	22,000
Classics	0	0	0	0	0	0	0	0	0	0
Economics	0	0	2	50,715	0	0	0	0	1	5,100
English	2	1,866	3	2,145	4	4,420	1	13,493	0	0
Folklore	2	1,866	1	715	0	0	0	0	0	0
French & Spanish	1	933	1	715	4	22,210	1	1,500	0	0
Geography	2	2,865	2	1,448	3	3,315	0	6,000	0	2,000
German & Russian	0	0	0	0	0	0	0	0	0	0
History	4	102,798	9	41,133	3	14,710	0	0	0	0
Linguistics	1	10,000	1	536	1	9,000	2	11,296	0	0
Philosophy	1	10,000	0	0	1	1,105	0	0	0	0
Political Science	2	30,000	2	20,000	0	0	0	0	0	0
Public Policy Research Centre	2	159,796	0	0	0	0	0	0	0	0
Religious Studies	0	0	1	715	1	1,105	0	0	0	0
Sociology	1	40,500	2	41,408	3	53,210	1	69,710	0	0
Women's Studies	0	0	0	0	0	0	0	0	0	0
<b>ARTS Total</b>	<b>24</b>	<b>788,739</b>	<b>30</b>	<b>626,031</b>	<b>22</b>	<b>122,785</b>	<b>5</b>	<b>113,499</b>	<b>1</b>	<b>29,100</b>
<b>BUSINESS</b>	<b>2</b>	<b>218,102</b>	<b>1</b>	<b>202,085</b>	<b>1</b>	<b>224,832</b>	<b>1</b>	<b>178,000</b>	<b>1</b>	<b>7,733</b>
<b>EDUCATION</b>	<b>1</b>	<b>933</b>	<b>4</b>	<b>4,290</b>	<b>2</b>	<b>11,381</b>	<b>0</b>	<b>0</b>	<b>0</b>	<b>11,000</b>
<b>ENGINEERING</b>	<b>7</b>	<b>1,147,116</b>	<b>2</b>	<b>780,940</b>	<b>4</b>	<b>447,682</b>	<b>5</b>	<b>571,005</b>	<b>6</b>	<b>465,775</b>
<b>MARINE INSTITUTE</b>	<b>2</b>	<b>1,038,933</b>	<b>8</b>	<b>2,041,407</b>	<b>3</b>	<b>1,691,524</b>	<b>5</b>	<b>1,667,621</b>	<b>5</b>	<b>1,664,417</b>
<b>MEDICINE</b>	<b>32</b>	<b>1,239,711</b>	<b>29</b>	<b>1,505,282</b>	<b>18</b>	<b>817,626</b>	<b>15</b>	<b>514,384</b>	<b>14</b>	<b>482,907</b>
<b>SCIENCE</b>										
Dean's Office	0	0	0	0	0	0	0	0	1	8,000
Biochemistry	14	283,546	13	361,711	5	166,818	4	383,645	1	154,063
Biology	2	12,254	5	28,431	5	65,425	1	102,360	1	122,137
Chemistry	5	33,731	5	68,928	9	560,317	3	437,205	2	272,721
Computer Science	1	196,174	0	127,013	1	132,421	0	28,045	0	235,600
Earth Science/CERR	14	5,829,792	9	5,078,815	8	3,481,034	3	710,661	2	134,500
Math & Stats	2	1,865	3	2,611	2	21,381	1	75,500	0	0
OSC	11	579,736	7	463,457	9	1,389,832	5	1,187,262	3	274,089
Physics	13	4,605,695	10	1,764,353	17	1,967,547	3	437,732	4	181,059
Psychology	3	4,798	2	3,246	2	2,762	0	0	0	0
<b>SCIENCE Total</b>	<b>65</b>	<b>11,547,591</b>	<b>54</b>	<b>7,898,565</b>	<b>58</b>	<b>7,787,537</b>	<b>20</b>	<b>3,362,410</b>	<b>14</b>	<b>1,382,169</b>
<b>SCHOOLS</b>										
Continuing Education	0	0	0	0	0	0	0	0	0	0
Graduate Studies	0	0	0	0	0	0	0	0	0	0
Music	2	225,626	0	0	0	0	1	10,000	0	0
Nursing	0	0	0	25,500	0	0	0	0	0	0
Pharmacy	8	125,096	9	113,779	7	116,331	7	102,035	8	125,353
Human Kinetics & Recreation	3	79,031	4	9,271	4	189,239	0	0	0	0
Social Work	3	109,328	2	118,000	4	126,881	1	100,000	1	100,000
<b>SCHOOLS Total</b>	<b>16</b>	<b>539,081</b>	<b>15</b>	<b>266,550</b>	<b>15</b>	<b>432,451</b>	<b>9</b>	<b>212,035</b>	<b>9</b>	<b>225,353</b>
<b>Other units (Table 22D)</b>	<b>10</b>	<b>1,395,793</b>	<b>15</b>	<b>2,032,527</b>	<b>7</b>	<b>1,569,819</b>	<b>5</b>	<b>438,659</b>	<b>5</b>	<b>591,076</b>
<b>Total</b>	<b>159</b>	<b>17,915,999</b>	<b>158</b>	<b>15,357,677</b>	<b>130</b>	<b>13,105,637</b>	<b>65</b>	<b>7,057,613</b>	<b>55</b>	<b>4,859,530</b>

**Table 23A**  
**Total External Research Support by Unit 1998-1999 to 2002-2003**

Other units	2002-2003		2001-2002		2000-2001		1999-2000		1998-1999	
	#	\$	#	\$	#	\$	#	\$	#	\$
Art Gallery	0	0	0	0	0	0	0	0	0	0
Botanical Garden	3	4,933	1	823	0	0	0	0	0	0
C-CORE	67	5,509,961	56	4,915,934	75	4,987,767	75	5,599,883	82	6,623,519
CCIFTD	0	0	0	0	0	0	3	194,894	6	384,013
Computing & Communications	0	0	2	127,059	2	52,941	0	0	0	0
Counselling Centre	0	0	0	0	2	44,000	0	0	1	1,500
Educational Technology	0	0	0	0	0	0	0	0	0	0
ISER	0	0	0	0	0	0	0	0	0	0
Institutional Analysis & Planning	0	0	0	0	0	0	1	12,989	0	0
International Centre	1	40,595	2	268,131	7	347,879	1	80,000	1	100,000
Language Lab	0	0	0	0	0	0	1	1,105	0	0
Library	3	13,298	7	1,321,498	4	23,642	1	6,000	3	22,000
Labrador Institute	0	0	0	0	0	0	1	21,000	1	15,000
Maritime History Archive	0	0	3	105,426	1	1,105	5	27,895	3	10,807
P.J. Gardiner Institute	0	0	1	83,333	1	116,667	5	263,025	2	200,000
President's Office	0	0	0	0	0	0	0	0	1	53,074
Seabright/Genesis	4	714,429	3	458,571	2	398,571	2	141,429	1	90,000
Sir Wilfred Grenfell College	6	97,756	5	46,930	5	32,430	8	73,250	7	103,930
STEM~Net	0	0	0	0	0	0	0	0	0	0
Student Affairs & Services	0	0	0	0	0	0	1	36,750	0	0
Technical Services	0	0	1	21,980	0	0	0	0	0	0
TETRA	3	554,152	0	0	0	0	1	20,382	3	48,475
University Relations	0	0	0	0	0	0	0	0	1	4,000
V. P. (Research)	5	437,685	6	742,074	4	1,196,198	2	124,074	2	117,750
Other	0	0	1	983	0	0	0	0	0	0
<b>Other total</b>	<b>92</b>	<b>7,372,809</b>	<b>88</b>	<b>8,092,742</b>	<b>103</b>	<b>7,201,200</b>	<b>107</b>	<b>6,602,676</b>	<b>114</b>	<b>7,774,068</b>

**Table 23B**  
**Operating Grants by Unit 1998-1999 to 2002-2003**

Other units	2002-2003		2001-2002		2000-2001		1999-2000		1998-1999	
	#	\$	#	\$	#	\$	#	\$	#	\$
Art Gallery	0	0	0	0	0	0	0	0	0	0
Botanical Garden	0	0	0	0	0	0	0	0	0	0
C-CORE	3	78,500	6	174,748	6	147,426	8	196,626	13	344,832
CCIFTD	0	0	0	0	0	0	0	0	0	0
Computing & Communication	0	0	0	0	0	0	0	0	0	0
Counselling Centre	0	0	0	0	2	44,000	0	0	1	1,500
Educational Technology	0	0	0	0	0	0	0	0	0	0
ISER	0	0	0	0	0	0	0	0	0	0
Institutional Analysis & Planning	0	0	0	0	0	0	0	0	0	0
International Centre	0	0	0	0	0	0	0	0	0	0
Library	2	4,078	2	13,468	1	10,000	0	0	2	16,000
Labrador Institute	0	0	0	0	0	0	0	0	1	15,000
Language Lab	0	0	0	0	0	0	0	0	0	0
Maritime History Archive	0	0	2	103,809	0	0	4	26,790	2	9,702
P.J. Gardiner Institute	0	0	0	0	0	0	0	0	0	0
President's Office	0	0	0	0	0	0	0	0	0	0
Seabright/Genesis	0	0	0	0	0	0	0	0	0	0
Sir Wilfred Grenfell College	5	60,756	5	46,930	4	26,430	5	32,920	4	48,985
STEM~Net	0	0	0	0	0	0	0	0	0	0
Student Affairs & Services	0	0	0	0	0	0	0	0	0	0
Technical Services	0	0	0	0	0	0	0	0	0	0
TETRA	2	10,400	0	0	0	0	0	0	0	0
University Relations	0	0	0	0	0	0	0	0	1	4,000
V. P. (Research)	0	0	0	0	0	0	0	0	0	0
Other	0	0	0	0	0	0	0	0	0	0
<b>Other total</b>	<b>12</b>	<b>153,734</b>	<b>15</b>	<b>338,955</b>	<b>13</b>	<b>227,856</b>	<b>17</b>	<b>256,336</b>	<b>24</b>	<b>440,019</b>

See notes at beginning of this section.

**Table 23C**  
**Operating Contracts by Unit 1998-1999 to 2002-2003**

Other units	2002-03		2001-02		2000-01		1999-00		1998-99	
	#	\$	#	\$	#	\$	#	\$	#	\$
Art Gallery	0	0	0	0	0	0	0	0	0	0
Botanical Garden	2	4,000	0	0	0	0	0	0	0	0
C-CORE	62	4,633,144	49	4,591,186	66	4,236,825	66	5,129,857	68	5,937,770
CCIFTD	0	0	0	0	0	0	3	194,894	6	384,013
Computing & Communications	0	0	2	127,059	2	52,941	0	0	0	0
Counselling Centre	0	0	0	0	0	0	0	0	0	0
Educational Technology	0	0	0	0	0	0	0	0	0	0
ISER	0	0	0	0	0	0	0	0	0	0
Institutional Analysis & Planning	0	0	0	0	0	0	1	12,989	0	0
International Centre	1	40,595	2	268,131	7	347,879	1	80,000	1	100,000
Labrador Institute	0	0	0	0	0	0	0	0	0	0
Language Lab	0	0	0	0	0	0	1	1,105	0	0
Library	0	0	0	0	3	13,642	1	6,000	1	6,000
Maritime History Archive	0	0	0	0	0	0	1	1,105	1	1,105
P.J. Gardiner Institute	0	0	1	83,333	1	116,667	5	263,025	2	200,000
President's Office	0	0	0	0	0	0	0	0	0	0
Seabright/Genesis	2	564,429	1	308,571	1	308,571	1	51,429	0	0
Sir Wilfred Grenfell College	1	37,000	0	0	1	6,000	2	39,145	2	47,860
STEM~Net	0	0	0	0	0	0	0	0	0	0
Student Affairs & Services	0	0	0	0	0	0	1	36,750	0	0
Technical Services	0	0	1	21,980	0	0	0	0	0	0
TETRA	1	490,864	0	0	0	0	1	20,382	3	48,475
University Relations	0	0	0	0	0	0	0	0	0	0
V. P. (Research)	1	53,250	2	321,000	2	321,000	1	71,000	1	17,750
Other	0	0	0	0	0	0	0	0	0	0
<b>Other total</b>	<b>70</b>	<b>5,823,282</b>	<b>58</b>	<b>5,721,260</b>	<b>83</b>	<b>5,403,525</b>	<b>85</b>	<b>5,907,681</b>	<b>85</b>	<b>6,742,973</b>

**Table 23D**  
**Other Grants by Unit 1998-1999 to 2002-2003**

(Other includes chairs, conferences/workshops/symposia, general support grants, infrastructure, research personnel awards, travel, equipment and in-kind support)

Other units	2002-03		2001-02		2000-01		1999-00		1998-99	
	#	\$	#	\$	#	\$	#	\$	#	\$
Art Gallery	0	0	0	0	0	0	0	0	0	0
Botanical Garden	1	933	1	823	0	0	0	0	0	0
C-CORE	2	798,317	1	150,000	3	603,516	1	273,400	1	340,917
CCIFTD	0	0	0	0	0	0	0	0	0	0
Computing & Communications	0	0	0	0	0	0	0	0	0	0
Counselling Centre	0	0	0	0	0	0	0	0	0	0
Educational Technology	0	0	0	0	0	0	0	0	0	0
ISER	0	0	0	0	0	0	0	0	0	0
Institutional Analysis & Planning	0	0	0	0	0	0	0	0	0	0
International Centre	0	0	0	0	0	0	0	0	0	0
Labrador Institute	0	0	0	0	0	0	1	21,000	0	0
Language Lab	0	0	0	0	0	0	0	0	0	0
Library	1	9,220	5	1,308,030	0	0	0	0	0	0
Maritime History Archive	0	0	1	1,617	1	1,105	0	0	0	0
P.J. Gardiner Institute	0	0	0	0	0	0	0	0	0	0
President's Office	0	0	0	0	0	0	0	0	1	53,074
Seabright/Genesis	2	150,000	2	150,000	1	90,000	1	90,000	1	90,000
Sir Wilfred Grenfell College	0	0	0	0	0	0	1	1,185	1	7,085
STEM~Net	0	0	0	0	0	0	0	0	0	0
Student Affairs & Services	0	0	0	0	0	0	0	0	0	0
Technical Services	0	0	0	0	0	0	0	0	0	0
TETRA	0	52,888	0	0	0	0	0	0	0	0
University Relations	0	0	0	0	0	0	0	0	0	0
V. P. (Research)	4	384,435	4	421,074	2	875,198	1	53,074	1	100,000
Other	0	0	1	983	0	0	0	0	0	0
<b>Other total</b>	<b>10</b>	<b>1,395,793</b>	<b>15</b>	<b>2,032,527</b>	<b>7</b>	<b>1,569,819</b>	<b>5</b>	<b>438,659</b>	<b>5</b>	<b>591,076</b>

**Table 24A**  
**Sources of *Total External Research Funding* 1998-1999 to 2002-2003**

AGENCY	2002-03		2001-02		2000-01		1999-00		1998-99	
	#	\$	#	\$	#	\$	#	\$	#	\$
Federal Granting Councils										
NCE	8	3,828,705	10	3,761,265	10	3,808,000	-	-	-	-
CFI	13	1,581,500	7	1,431,144	9	2,799,025	-	-	-	-
CRC	11	1,100,000	3	325,000	-	-	-	-	-	-
MRC/CIHR	83	4,182,907	69	3,416,215	51	2,754,225	44	1,827,572	36	1,568,503
NSERC	183	6,539,531	181	7,316,760	195	7,138,434	193	6,667,004	187	6,534,921
SSHRC	37	1,657,122	35	1,762,804	32	1,196,489	33	864,866	20	277,308
Total Councils	335	18,889,765	305	18,013,188	297	17,696,173	270	9,359,442	243	8,380,732
Federal Government	199	11,687,220	210	8,923,204	212	8,819,594	215	12,231,616	186	11,110,829
Provincial Government-NL	64	2,753,672	71	2,045,019	60	1,346,576	74	1,194,613	63	1,808,568
Provincial Government-Other	1	3,000	-	-	-	-	-	-	-	-
Canadian Non-profit Agencies	115	2,851,794	167	3,541,977	117	2,695,635	123	4,177,743	130	3,133,814
Foreign Non-profit Agencies	20	1,344,467	18	432,470	10	238,790	9	233,737	14	219,951
Canadian Business	163	6,661,507	169	7,094,658	197	7,132,310	199	7,308,374	198	6,643,223
Canadian Individual	3	73,600	7	62,925	6	266,007	2	6,606	5	54,674
Foreign Business	48	6,603,029	22	8,049,252	33	5,299,979	27	2,663,380	34	3,898,118
United States Government	10	210,777	5	99,806	-	-	-	-	-	-
<b>Total</b>	<b>958</b>	<b>51,078,831</b>	<b>974</b>	<b>48,262,499</b>	<b>932</b>	<b>43,495,064</b>	<b>919</b>	<b>37,175,511</b>	<b>873</b>	<b>35,249,909</b>

**Table 24B**  
**Sources of *Operating Grant Funding* 1998-1999 to 2002-2003**

AGENCY	2002-03		2001-02		2000-01		1999-00		1998-99	
	#	\$	#	\$	#	\$	#	\$	#	\$
Federal Granting Councils										
NCE	7	3,826,000	10	3,761,265	10	3,808,000	-	-	-	-
CFI	0	0	0	0	0	0	-	-	-	-
CRC	0	0	0	0	-	-	-	-	-	-
MRC/CIHR	56	3,418,010	43	2,639,902	36	2,071,953	27	1,378,174	21	1,116,754
NSERC	163	5,188,057	161	5,360,184	167	4,949,623	170	5,008,950	167	5,284,129
SSHRC	32	1,537,711	31	1,616,397	26	1,057,749	27	648,549	19	224,234
Total Councils	258	13,969,778	245	13,377,747	239	11,887,325	224	7,035,673	207	6,625,117
Federal Government	32	1,389,802	43	1,295,178	55	1,571,202	62	5,457,138	37	1,539,429
Provincial Government-NL	22	359,180	38	596,108	37	647,264	48	343,320	33	419,267
Provincial Government-Other	1	0	-	-	-	-	-	-	-	-
Canadian Non-profit Agencies	74	1,244,451	98	1,899,772	68	1,644,379	69	1,730,887	64	1,422,296
Foreign Non-profit Agencies	6	255,329	9	264,514	4	96,569	4	101,735	5	60,142
Canadian Business	25	697,844	41	666,529	26	363,404	29	569,417	36	628,429
Canadian Individual	0	0	0	0	0	0	0	0	0	0
Foreign Business	2	77,742	1	0	0	0	0	0	4	8,255
United States Government	3	110,898	0	0	-	-	-	-	-	-
<b>Total</b>	<b>423</b>	<b>18,105,024</b>	<b>475</b>	<b>18,099,848</b>	<b>429</b>	<b>16,210,143</b>	<b>436</b>	<b>15,238,170</b>	<b>386</b>	<b>10,702,935</b>

See notes at beginning of this section.

**Table 24C**  
**Sources of *Operating Contract* Funding 1998-1999 to 2002-2003**

AGENCY	2002-03		2001-02		2000-01		1999-00		1998-99	
	#	\$	#	\$	#	\$	#	\$	#	\$
Federal Granting Councils										
NCE	0	0	0	0	0	0	-	-	-	-
CFI	0	0	0	0	0	0	-	-	-	-
CRC	0	0	0	0	-	-	-	-	-	-
MRC/CIHR	0	0	0	0	0	0	0	0	0	0
NSERC	0	0	0	0	0	0	0	0	0	0
SSHRC	0	0	0	0	0	0	0	0	0	0
Total Councils	0	0	0	0	0	0	0	0	0	0
Federal Government	108	5,933,126	96	4,997,417	106	5,853,926	146	5,800,340	146	8,858,217
Provincial Government-NL	30	409,452	21	436,552	21	384,312	24	535,693	25	1,062,818
Provincial Government-Other	0	0	-	-	-	-	-	-	-	-
Canadian Non-profit Agencies	26	1,048,976	53	1,148,456	37	730,126	40	552,194	56	929,141
Foreign Non-profit Agencies	14	1,089,138	5	92,101	5	130,214	4	84,607	7	119,020
Canadian Business	131	4,618,861	118	4,484,858	160	4,925,240	163	5,392,708	157	4,969,878
Canadian Individual	3	1,800	7	11,600	5	13,612	2	3,806	5	4,274
Foreign Business	42	1,856,575	20	3,534,183	30	2,141,854	27	2,510,380	29	3,744,096
United States Government	7	99,880	5	99,806	-	-	-	-	-	-
<b>Total</b>	<b>361</b>	<b>15,057,808</b>	<b>325</b>	<b>14,804,973</b>	<b>364</b>	<b>14,179,284</b>	<b>406</b>	<b>14,879,728</b>	<b>425</b>	<b>19,687,444</b>

**Table 24D**  
**Sources of *Other Grant* Funding 1998-1999 to 2002-2003**

(Other includes chairs, conferences/workshops/symposia, general support grants, infrastructure, research personnel awards, travel, equipment and in-kind support)

AGENCY	2002-03		2001-02		2000-01		1999-00		1998-99	
	#	\$	#	\$	#	\$	#	\$	#	\$
Federal Granting Councils										
NCE	1	2,705	0	0	0	0	-	-	-	-
CFI	13	1,581,500	7	1,431,144	9	2,799,025	-	-	-	-
CRC	11	1,100,000	3	325,000	-	-	-	-	-	-
MRC/CIHR	27	764,896	26	776,313	15	682,272	17	449,398	15	451,749
NSERC	20	1,351,474	20	1,956,576	28	2,188,811	23	1,658,054	20	1,250,792
SSHRC	5	119,411	4	146,407	6	138,740	6	216,317	1	53,074
Total Councils	77	4,919,986	60	4,635,441	58	5,808,848	46	2,323,769	36	1,755,615
Federal Government	59	4,364,292	71	2,630,609	51	1,394,466	7	974,138	3	713,183
Provincial Government-NL	12	1,985,040	12	1,012,359	2	315,000	2	315,600	5	326,483
Provincial Government-Other	0	3,000	-	-	-	-	-	-	-	-
Canadian Non-profit Agencies	15	558,367	16	493,749	12	321,130	14	1,894,662	10	782,377
Foreign Non-profit Agencies	0	0	4	75,855	1	12,007	1	47,395	2	40,789
Canadian Business	7	1,344,802	10	1,943,271	11	2,036,061	6	1,349,049	5	1,095,316
Canadian Individual	0	71,800	0	51,325	1	60,000	0	0	0	0
Foreign Business	4	4,668,712	1	4,515,069	3	3,158,125	0	153,000	1	145,767
United States Government	0	0	0	0	-	-	-	-	-	-
<b>Total</b>	<b>174</b>	<b>17,915,999</b>	<b>174</b>	<b>15,357,678</b>	<b>139</b>	<b>13,105,637</b>	<b>77</b>	<b>7,057,613</b>	<b>62</b>	<b>4,859,530</b>





# **Alumni and Development Profile**



**Table 25**  
**Geographical Distribution of Alumni by Most Recent Address**

	2002-03	2001-02	2000-01	1999-00	1998-99
<i>Newfoundland and Labrador</i>	35,102	33,847	32,770	32,519	30,854
Alberta	1,588	1,477	1,496	1,354	1,259
British Columbia	1,029	1,008	1,047	1,007	958
Manitoba	178	165	162	146	135
New Brunswick	639	596	604	568	558
Nova Scotia	1,832	1,718	1,750	1,648	1,539
Northwest Territories	167	175	176	165	164
Nunavut	25	12	-	-	-
Ontario	5,184	4,924	4,964	4,536	4,255
Prince Edward Island	190	182	174	158	129
Quebec	350	337	371	330	311
Saskatchewan	120	113	119	117	116
Yukon	28	25	26	27	22
United States	1,227	1,160	1,129	1,000	922
Other Countries	921	868	800	818	796
<b>Total*</b>	<b>48,580</b>	<b>46,607</b>	<b>45,588</b>	<b>44,393</b>	<b>42,018</b>

\* Since 1949, Memorial has awarded over 74,000 degrees.

**Table 26**  
**Total Institutional Support**

	<b>2002-03</b>	<b>2001-02</b>	<b>2000-01</b>	<b>1999-00</b>	<b>1998-99</b>
Individuals - Alumni	\$415,912	\$686,508	\$1,169,760	\$1,167,365	\$731,927
- Other	647,047	938,998	832,698	477,408	419,024
Corporations	1,111,329	1,581,054	2,086,210	3,364,409	2,374,268
Charitable/family foundations	712,858	996,490	522,352	140,025	663,933
Other charitable organizations/associations	229,083	268,362	224,615	157,809	308,430
<b>Total ^</b>	<b>3,116,229</b>	<b>\$4,471,412</b>	<b>\$4,835,635</b>	<b>\$5,307,016</b>	<b>\$4,497,582</b>

^ Figures do not include pledges made for future years: \$22,299,139.

**Gift Designations**

	<b>2002-03</b>	<b>2001-02</b>	<b>2000-01</b>	<b>1999-00</b>	<b>1998-99</b>
Equipment	\$643	\$450	\$2,300	\$15,884	\$107,606
Faculty/School/College	391,432	983,702	383,053	271,072	267,871
Library	354,607	737,388	245,758	553,906	94,620
Physical Plant	8,073	110,511	83,120	110,064	464,680
Research	524,847	614,697	840,842	1,589,867	694,298
Student Aid	1,284,001	1,395,395	2,512,391	1,703,686	1,827,921
Unrestricted	273,656	349,277	608,452	911,650	829,248
Other designations	278,970	279,992	159,719	150,887	211,338
<b>Total ~</b>	<b>3,116,229</b>	<b>\$4,471,412</b>	<b>\$4,835,635</b>	<b>\$5,307,016</b>	<b>\$4,497,582</b>

~ All gifts received from January 1, 1995 to December 31, 2000 have been counted in support of The Opportunity Fund.



# **Human Resources Profile**



**Table 27**  
**Permanent Positions by Department\***

Department	March 31, 2003		March 31, 2002		March 31, 2001	
	Faculty	Staff	Faculty	Staff	Faculty	Staff
Faculty of Arts						
Dean of Arts	0	14	0	15	0	16
Anthropology	17	5	16	5	16	5
Classics	4	1	7	1	7	1
Economics	12	2	12	2	12	1
English	31	5	34	5	37	5
Folklore	8	4	8	4	8	4
French & Spanish	14	2	15	2	15	2
German & Russian	6	1	6	1	6	1
Geography	15	6	16	6	17	6
History	19	2	22	2	21	2
Linguistics	8	1	8	1	9	1
Philosophy	7	1	8	1	8	1
Political Science	12	1	11	1	10	1
Religious Studies	8	1	8	1	8	1
Sociology	19	2	17	2	15	2
Language Laboratory	0	1	0	1	0	1
Maritime History Archive	0	4	0	4	0	4
Total Arts	180	53	188	54	189	54
Faculty of Science						
Dean of Science	1	10	1	7	1	7
Biochemistry	19	14	16	14	16	14
Biology	29	28	28	28	30	28
Chemistry	17	31	18	31	18	31
Computer Science	17	15	17	15	18	15
Earth Sciences	24	23	26	23	26	23
Mathematics & Statistics	34	8	38	8	40	8
Physics	16	18	19	18	18	18
Psychology	30	7	30	8	30	8
Ocean Sciences Centre	10	26	9	27	9	27
Total Science	197	180	202	179	206	179
Faculty of Business Administration						
Business Administration	33	25	38	25	40	25
P. J. Gardiner Institute	0	3	0	3	0	3
Total Business Administration	33	28	38	28	40	28
Faculty of Education	42	26	41	26	42	26
Faculty of Engineering & Applied Science	48	46	42	46	41	46
Faculty of Medicine	166	141	169	140	167	139
Marine Institute	113	94	102	81	78	83
Sir Wilfred Grenfell College	64	100	63	100	63	98
Schools						
Continuing Studies	0	66	0	65	0	66
Human Kinetics & Recreation	9	11	7	11	8	11
Music	18	5	17	5	16	5
Nursing	24	12	25	11	25	11
Pharmacy	9	5	8	4	10	4
Social Work	12	9	13	9	15	9
Total Schools	72	108	70	105	74	106
Sub-total	915	776	915	759	900	759

**Table 27 - continued**  
**Permanent Positions by Department**

Department	March 31, 2003		March 31, 2002		March 31, 2001	
	Faculty	Staff	Faculty	Staff	Faculty	Staff
<b>Student Services</b>						
Bookstore	0	14	0	14	0	16
Counselling Centre	4	5	4	5	4	4
Student Support Programs ^	0	9	0	9	0	8
Student Affairs & Services	0	3	0	3	0	4
Student Development	0	6	0	6	0	7
Student Health Services	0	4	0	4	0	4
Housing, Food and Conference Services	0	16	0	16	0	16
<b>Total Student Services</b>	<b>4</b>	<b>57</b>	<b>4</b>	<b>57</b>	<b>4</b>	<b>59</b>
<b>Academic Support</b>						
Animal Care Services	0	16	0	17	0	18
Co-operative Education	0	4	0	4	0	4
Graduate Studies	0	14	0	13	0	13
Library	26	98	26	98	27	98
Technical Services	0	100	0	99	0	99
<b>Total Academic Support</b>	<b>26</b>	<b>232</b>	<b>26</b>	<b>231</b>	<b>27</b>	<b>232</b>
<b>Research</b>						
Inst. for Social & Economic Research	0	4	0	2	0	2
Office of Research	0	8	0	8	0	2
Vice-President (Research)	0	2	0	2	0	2
<b>Total Research</b>	<b>0</b>	<b>14</b>	<b>0</b>	<b>12</b>	<b>0</b>	<b>6</b>
<b>Administrative Units</b>						
Alumni Affairs & Development	0	11	0	11	0	11
Board of Regents	0	1	0	1	0	1
Computing & Communications	0	66	0	65	0	65
Facilities Management	0	275	0	283	0	296
Financial and Administrative Services	0	87	0	89	0	90
Human Resources	0	48	0	48	0	48
Institutional Analysis & Planning	0	6	0	6	0	6
Labour Relations	0	3	0	3	0	4
President's Office	0	5	0	5	0	5
Office of the Registrar	0	48	0	47	0	47
University Relations	0	22	0	22	0	22
Vice-President (Academic)	0	6	0	4	0	4
Vice-President (Admin. & Finance)	0	4	0	4	0	4
<b>Total Administrative Units</b>	<b>0</b>	<b>582</b>	<b>0</b>	<b>588</b>	<b>0</b>	<b>603</b>
<b>Community Services</b>						
Art Gallery	0	9	0	9	0	9
Botanical Garden	0	5	0	5	0	5
Labrador Institute for Northern Studies	0	3	0	3	0	3
Memorial University Recreation Centre~	0	23	0	23	0	23
<b>Total Community Services</b>	<b>0</b>	<b>40</b>	<b>0</b>	<b>40</b>	<b>0</b>	<b>40</b>
<b>Grand Total *</b>	<b>945</b>	<b>1,701</b>	<b>945</b>	<b>1,687</b>	<b>931</b>	<b>1,699</b>

\* All academic administrative positions above the level of department head are designated as staff positions.

Professional librarians who are members of MUNFA are listed as faculty.

Includes only vacant staff positions. All vacant faculty positions are transferred to the Vice-President (Academic) (2002-03 = 241).

^ As of March 31<sup>st</sup> 2002, the former categories of General Student Services and Thomson Student Centre are grouped under the new category of Student Support

~ Memorial University Recreation Centre (MURC) replaces the former category of Canada Games Park.



**Table 28**  
**University Employees by Pay Group**

Pay Group *	March 31, 2003		March 31, 2002		March 31, 2001	
	Permanent	Contractual	Permanent	Contractual	Permanent	Contractual
CUPE	657	198	659	198	661	186
CUPE - MURC	0	230	0	194	9	140
NAPE - Custodial	84	33	89	23	80	38
NAPE - Maintenance	80	15	78	17	79	20
NAPE - Security	47	21	45	21	42	18
NAPE - Marine Institute (MI)	66	37	61	24	63	23
Non-Bargaining - MURC	0	22	0	16	9	4
Non-Bargaining – MI	5	1	5	3	5	3
Non-Bargaining MS	214	283	207	247	204	233
Non-Bargaining SM	13	0	13	0	12	0
Unclassified	1	88	1	96	1	53
Management	99	5	94	6	95	10
Management (MI)	16	4	15	5	15	5
Executive	39	0	41	0	34	0
Professional	81	30	71	29	72	34
<b>Total Staff</b>	<b>1,402</b>	<b>967</b>	<b>1,379</b>	<b>879</b>	<b>1,381</b>	<b>767</b>
Faculty – MUNFA	673	102	686	91	685	70
Faculty – Non-Bargaining	107	180	108	155	108	145
Faculty – Clinical	0	316	0	260	0	243
Faculty – Adjuncts	0	157	0	158	0	148
Faculty – Department Heads	62	0	66	0	68	0
Faculty – Exceptions	0	24	0	19	0	16
Instructors – MI (NAPE)	105	68	99	69	75	86
<b>Total Faculty/Instructors</b>	<b>947</b>	<b>847</b>	<b>959</b>	<b>752</b>	<b>936</b>	<b>708</b>
<b>Sub-total</b>	<b>2,349</b>	<b>1,814</b>	<b>2,338</b>	<b>1,631</b>	<b>2,317</b>	<b>1,475</b>
Agencies	0	155	0	176	0	164
Students	0	2,295	0	2,205	0	2,376
<b>Grand Total</b>	<b>2,349</b>	<b>4,264</b>	<b>2,338</b>	<b>4,012</b>	<b>2,317</b>	<b>4,015</b>

\* Includes permanent, contractual and temporary employees.  
Does not include employees on long-term disability.

**Table 29  
Academic Staff by Rank and Gender**

<b>Rank</b>	<b>Full-time</b>					
	<b>March 31, 2003</b>		<b>March 31, 2002</b>		<b>March 31, 2001</b>	
	<b>F</b>	<b>M</b>	<b>F</b>	<b>M</b>	<b>F</b>	<b>M</b>
Full Professor	36	261	38	271	33	272
Associate Professor	114	228	114	236	110	252
Assistant Professor	99	126	98	118	80	103
Lecturer	27	8	18	7	19	13
Instructors Marine Institute <sup>^</sup>	30	129	28	123	24	117
Librarian	29	10	29	10	31	10
<b>Total</b>	<b>335</b>	<b>762</b>	<b>325</b>	<b>765</b>	<b>297</b>	<b>767</b>

<b>Rank</b>	<b>Part-time</b>					
	<b>March 31, 2003</b>		<b>March 31, 2002</b>		<b>March 31, 2001</b>	
	<b>F</b>	<b>M</b>	<b>F</b>	<b>M</b>	<b>F</b>	<b>M</b>
Full Professor	0	1	0	0	0	0
Associate Professor	5	1	7	1	5	1
Assistant Professor	2	2	3	1	3	1
Lecturer	0	1	1	0	0	0
Instructors Marine Institute <sup>^</sup>	1	12	1	16	1	19
Librarian	1	0	0	0	0	0
<b>Total</b>	<b>9</b>	<b>17</b>	<b>12</b>	<b>18</b>	<b>9</b>	<b>21</b>

<sup>^</sup> Includes instructors, demonstrators and technical assistants.

**Table 30**  
**Academic Staff \* by Degree and Gender**

	March 31, 2003		March 31, 2002		March 31, 2001	
	F	M	F	M	F	M
<b>PhD</b>						
Full Professor	33	234	34	239	31	241
Associate Professor	75	166	72	173	71	186
Assistant Professor	48	82	49	75	37	63
Lecturer	0	0	0	1	3	4
MUNFA (MI)~	0	2	0	2	-	-
Instructors Marine Institute ^	1	7	1	8	1	5
Librarian	1	1	1	1	1	1
<b>Total</b>	<b>158</b>	<b>492</b>	<b>157</b>	<b>499</b>	<b>144</b>	<b>500</b>
<b>MASTERS</b>						
Full Professor	1	9	1	10	1	9
Associate Professor	28	30	30	32	28	31
Assistant Professor	18	16	22	17	16	15
Lecturer	20	8	14	6	15	8
Instructors Marine Institute ^	14	31	12	28	9	27
Librarian	28	9	28	7	28	7
<b>Total</b>	<b>109</b>	<b>103</b>	<b>107</b>	<b>100</b>	<b>97</b>	<b>97</b>
<b>PROFESSIONAL DEGREE</b>						
Full Professor	2	18	2	21	1	22
Associate Professor	14	28	16	28	13	29
Assistant Professor	29	23	25	21	28	23
Lecturer	0	0	0	0	0	0
Instructors Marine Institute ^	0	3	0	0	0	0
Librarian	0	0	0	0	0	0
<b>Total</b>	<b>45</b>	<b>72</b>	<b>43</b>	<b>70</b>	<b>42</b>	<b>74</b>
<b>OTHER +</b>						
Full Professor	0	1	1	1	0	0
Associate Professor	2	5	3	4	3	7
Assistant Professor	6	7	5	6	2	3
Lecturer	7	1	5	0	1	1
Instructors Marine Institute ^	16	106	16	103	15	104
Librarian	1	0	1	2	2	2
<b>Total</b>	<b>32</b>	<b>120</b>	<b>31</b>	<b>116</b>	<b>23</b>	<b>117</b>

\* Includes part-time and full-time faculty.

~ Data for MUNFA at Marine Institute not available for 2001.

^ Includes instructors, demonstrators and technical assistants.

+ Includes graduate diplomas, professional designations, bachelors degrees and unknown.

**Table 31**  
**Average Salaries<sup>^</sup> of Full-time Academic Staff**

*By Faculty and School*

Faculty and School	March 31, 2003	March 31, 2002	March 31, 2001
Counselling Centre	\$64,687	\$64,034	\$60,780
Faculty of Arts	74,345	75,384	73,890
Faculty of Business Administration	77,865	77,500	73,989
Faculty of Education	78,019	76,467	73,402
Faculty of Engineering & Applied Science	76,507	76,710	74,100
Faculty of Medicine	68,301	69,580	68,453
Faculty of Science	78,974	79,434	77,232
Library	64,923	64,522	62,766
School of Human Kinetics & Recreation	62,582	65,087	62,129
School of Music	64,882	65,495	59,364
School of Nursing	69,294	68,101	65,147
School of Pharmacy	67,445	70,064	70,421
School of Social Work	78,223	78,090	75,013
Sir Wilfred Grenfell College	68,777	67,982	65,583

<sup>^</sup> Does not include Management and Executive (Pay Groups 50 and 60).

Does not include Adjuncts and Clinicals (Pay Groups 72 and 73).

Does not include Lecturer (Sessional) classes.

*By Rank and Gender*

Rank +	March 31, 2003		March 31, 2002		March 31, 2001	
	F	M	F	M	F	M
Full Professor	\$83,986	\$87,038	\$84,025	\$87,162	\$80,589	\$84,945
Associate Professor	70,345	72,436	69,993	72,658	68,235	70,932
Assistant Professor	54,864	58,403	55,627	59,375	54,787	57,551
Lecturer	-	-	-	-	*	*
Librarian I	41,823	41,823	41,405	41,405	n/a	n/a
Librarian II	50,696	n/a	51,312	53,564	49,526	51,181
Librarian III	60,251	61,388	60,319	60,769	61,243	60,449
Librarian IV	74,697	72,877	73,517	72,140	71,855	69,386

+ Table contains permanent regular appointments.

\* Only one employee in this category. Salary not stated.



# Library Profile



**Table 32**  
**Library Holdings**

Number of holdings* at the end of fiscal year	2002-03	2001-02	2000-01	1999-00	1998-99
<b>Volumes of print materials ^</b>					
Total	1,705,070	1,668,274	1,644,415	1,605,757	1,570,266
<b>Micro-materials</b>					
Microfilm (reels)	78,943	78,274	77,938	76,891	76,225
Microfiche (items unconverted to volume equivalents)	2,731,129	2,699,110	2,660,062	2,620,648	2,588,986
Micro-materials (converted to volume equivalents)	2,029,749	2,006,210~	1,977,982	1,948,782	1,925,501
<b>Non-print materials (excluding microforms)</b>					
Audio-visual holdings (titles)	18,510	18,566	18,867	18,607	18,214
Machine-readable holdings	4,389	3,653	3,110	2,239	1,492
Maps (sheets, etc.)	93,497	92,152	90,424	89,623	88,415
Drawings (ship blueprints)	4,644	4,644	4,534	4,534	4,500
Current serial titles (excluding government document serials or duplicates)	11,212	9,923	9,702	8,539	8,815

\* Library holdings include:

Queen Elizabeth II Library  
Health Sciences Library  
Music Resource Centre  
Sir Wilfred Grenfell College Library

Library holdings exclude:

Curriculum Materials Centre

^ Recalculation for 1998-99 to 2002-03 to reflect accurate print volumes.

~ In 2001-02 of the number of Micro-materials (converted to volume equivalents) was miscalculated. The corrected figures for 2001-02 are shown in this table.