

# **FACT BOOK**

## **2002**

Compiled by

Heather Rossiter  
Institutional Analyst  
Centre for Institutional Analysis and Planning

This report is also available at:  
<http://www.mun.ca/ciap/factbook.html>

030-023-11-02-350

## INTRODUCTION

The Centre for Institutional Analysis and Planning (CIAP) is pleased to present our 14th annual *Fact Book*. This publication is now available in this printed format and an electronic version. You will find it plus other reports and information, on our Web page at: <http://www.mun.ca/ciap>.

Over the course of the academic year, university offices responsible for maintaining permanent records are called upon to satisfy the data requirements of a variety of users. We realize that no project of this scope can be all things to all people; therefore, some readers may have questions that are not completely answered by this book's contents. Before you begin your analysis, please note the following items that apply to the entire publication; issues that are specific to particular sections have been presented at the beginning of that section.

Where data in a table is an aggregate of several components, this book presents the data in a series of related tables. The first table shows the combined totals, and subsequent tables in the series show the individual components. For example, Table 5 has three segments: 5A describes total student graduate and undergraduate enrolment by faculty and school; and Tables 5B and 5C, respectively, show the full-time and part-time components.

Because of the similarity of many of the tables, please read the title and any footnotes carefully. As well, similar data in seemingly comparable tables may have been taken over slightly different time frames.

This document is the end product of data and suggestions that were contributed by the following departments. We are grateful to the staff at:

- ✓ Alumni Affairs and Development
- ✓ Financial and Administrative Services
- ✓ Human Resources
- ✓ Marine Institute
- ✓ Office of Research
- ✓ Office of the Registrar
- ✓ University Library

If you would like further information regarding any tables found either in this publication or on our Web page, the Centre for Institutional Analysis and Planning (737-4016) will be pleased to assist.

# TABLE OF CONTENTS

## INTRODUCTION

### GENERAL INFORMATION

Organizational Chart	3
Presidents/Chancellors/Chairmen of the Board of Regents	4

### STUDENT PROFILE

Notes	7	
Table 1	Enrolment 1949 to 2002	8
Table 2	Enrolment by Campus 1993 to 2002	9
Table 3	Degrees/Diplomas Conferred by Convocation Session 1998 to 2002	10
Table 4	Degrees/Diplomas Conferred by Faculty and School and Gender	12
Table 4A	Degrees Conferred by Major and Gender	14
Selected Graphs		15
Table 5	Student Enrolment by Faculty and School — Fall Semester (Total, Full-Time, Part-Time)	16
Table 6	Student Enrolment by Age and Gender — Fall Semester (Total, Undergraduate and Graduate)	19
Table 7	Undergraduate Students by Faculty and School and Gender	21
Table 8	Graduate Students by Faculty and School and Gender	23
Table 9	Full-time Undergraduate Students by Major and Year — Fall 2002	24
Table 10	Full-time Undergraduate Students by Faculty and School by Year — Fall 2002	26
Table 11	Full-time Undergraduate Students by Faculty and School: Number of Credit Hours	27
Table 12	Distribution of Enrolments by Postal Code — Fall Semester	28
Table 13	Full-time Undergraduate and Graduate Enrolment by Permanent Residence	29
Table 13A	Registered Students on Student Visa — Fall Semester	30
Table 14	Marine Institute – Degrees, Diplomas and Certificates Awarded	31
Table 15	Marine Institute – Enrolment by School and Program	32
Table 16	Marine Institute – Enrolment by Program and Gender	33

### FINANCIAL PROFILE

Notes	37	
Selected Graphs	38	
Table 17	Total Expenditures by Faculty and School (Total, Salary, Operating, and Capital)	39
Table 18	Schedule of Revenue and Expenditures	43
Table 19	Schedule of Revenue and Expenditures by Object	44
Table 20	Schedule of Tuition Fees	45

### RESEARCH PROFILE

Notes	49	
Selected Graphs (Total, Operating Grant, Operating Contract and Other)	50	
Table 21	Total External Research Support by Department	51
Table 22	Total External Research Support by Unit	55
Table 23	Sources of Total External Research Funding	57

### ALUMNI AND DEVELOPMENT PROFILE

Table 24	Geographical Distribution of Alumni	61
Table 25	Total Institutional Support / Gift Designations	62

### HUMAN RESOURCES PROFILE

Table 26	Permanent Positions by Department	65
Table 27	University Employees by Pay Group	67
Table 28	Academic Staff by Rank and Gender	68
Table 29	Academic Staff by Degree and Gender	69
Table 30	Average Salaries of Full-time Academic Staff	70

### LIBRARY PROFILE

Table 31	Library Holdings	73
----------	------------------	----



**General  
Information**

# Organizational Chart – November 2002

## MEMORIAL UNIVERSITY OF NEWFOUNDLAND November 2002

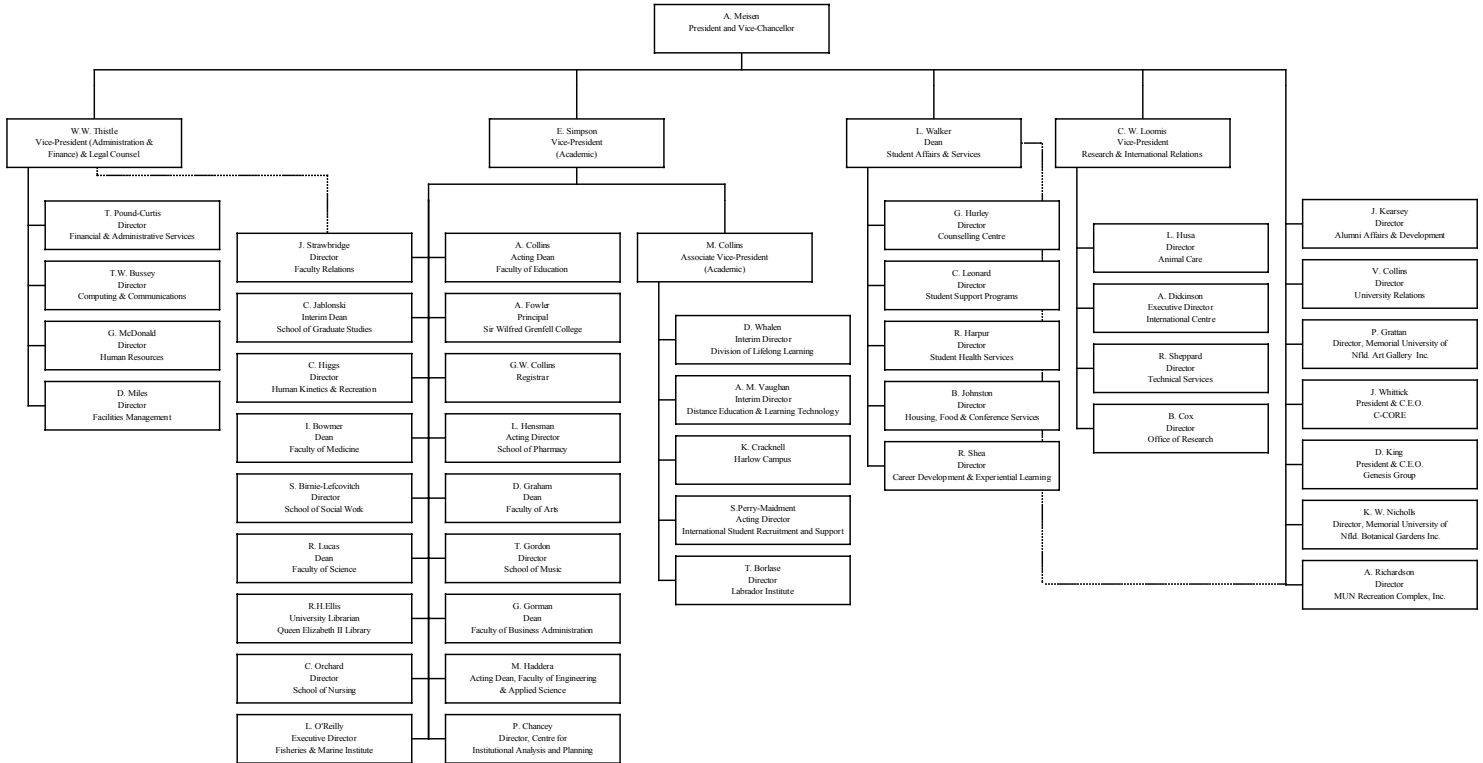

**PRESIDENTS  
CHANCELLORS  
CHAIRMEN**

**Memorial University College  
Presidents**

1925-33 John Lewis Paton  
1933-49 Albert G. Hatcher

**Memorial University of Newfoundland  
Presidents**

1949-52 Albert G. Hatcher  
1952-66 Raymond Gushue  
1966-67 M. O. Morgan (pro tempore)  
1967-73 The Rt. Hon. the Lord Taylor of Harlow  
1973-81 M. O. Morgan  
1981-90 Leslie Harris  
1990-99 Arthur May  
1999- Axel Meisen

**Memorial University of Newfoundland  
Chancellors**

1952-61 The Rt. Hon. the Viscount Rothermere of Hemsted  
1961-68 The Rt. Hon. the Lord Thomson of Fleet  
1971-79 G. Alain Frecker  
1979-88 Paul G. Desmarais  
1989-93 Vacant  
1994- The Hon. John C. Crosbie

**Memorial University of Newfoundland  
Chairmen/Chairwoman of the Board of Regents  
(Established May 1950)**

1950-54 Albert Walsh  
1954-68 E. J. Phelan  
1968-74 Gordon A. Winter  
1974-82 F. W. Russell  
1982-91 Charles W. White  
1991-97 Janet Gardiner  
1997-02 Edward Roberts  
2002- Chris Decker

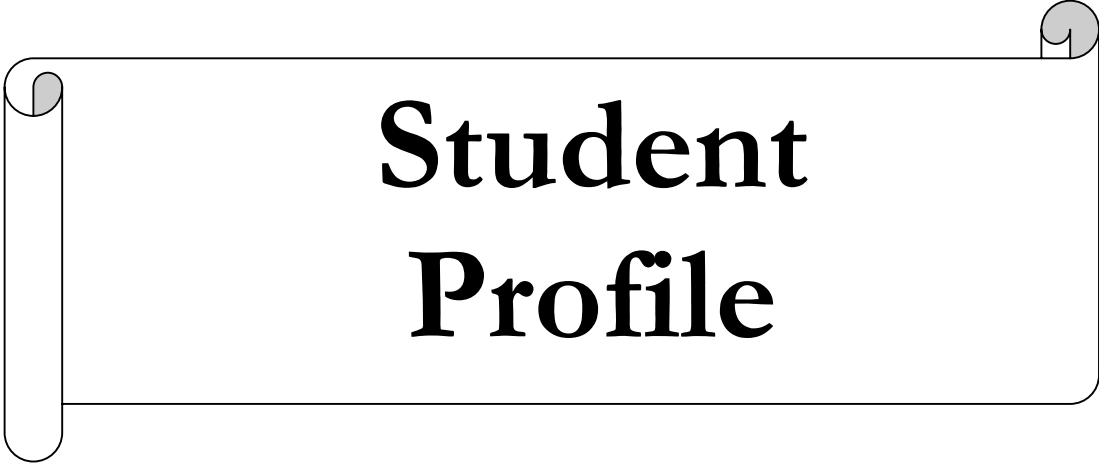

# Student Profile

## Student Profile

### Notes

The data found in this section of the *Fact Book* has been compiled by the Office of the Registrar from their computerized files. The following definitions (as found in the university *Calendar*) and explanations should be noted:

Definitions:

- Undergraduate students are categorized as follows:
  - first-year students have earned fewer than 18 credit hours;
  - second-year students have earned not fewer than 18 credit hours; third-year students have earned not fewer than 48 credit hours;
  - fourth-year students have earned not fewer than 78 credit hours; and
  - fifth-year students are those who have earned not fewer than 108 credit hours.
- Full-time undergraduate students: students who have been duly admitted to this university and who are duly registered for the duration of any semester or session in at least nine credit hours or the equivalent are termed full-time students. For the spring semester (including intersession and summer session), students who register for a total of at least nine credit hours, whether they be session courses or semester courses, such that the student is taking at least one course at any time during the twelve-week semester, will be deemed to be full-time students (reference university *Calendar* 2002-2003, page 57).

Part-time undergraduate students: students who have been duly admitted to the university and who are registered for fewer than nine credit hours or the equivalent in any semester or session are termed part-time students (reference university *Calendar* 2002-2003, page 57).

- A graduate student is one who has been admitted to a graduate degree or a graduate diploma program. A full-time graduate student is one who registers as such, devotes full time to his or her academic program and may not commit more than 24 hours a week working time, including teaching assistant or research assistant duties, to matters other than the degree program (reference university *Calendar* 2002-2003, page 446).

A part-time graduate student is one who is registered for the duration of a semester and is not classified as full-time (reference university *Calendar* 2002-2003, page 446).

Explanations:

- Only enrolment data from the **fall semester** are shown in this *Fact Book*.
- Enrolment data shown in Tables 1 and 2 differ from enrolment data shown in other tables. The data in Tables 1 and 2 are compiled at the end of the regular registration period. *All other enrolment data are taken at the end of the drop period.*
- Data recorded are as indicated on students' application for admission/readmission and other appropriate forms.
- The 'unspecified' category in student enrolment includes 'not applicable', 'not specified', 'undeclared' and 'other'.
- In 1983-84 first-year enrolment was reduced significantly because of the implementation of Grade XII in Newfoundland and Labrador schools.
- Table 14, 15 and 16 refer to Marine Institute students.





**Table 2**  
**Fall Semester Enrolment by Campus — 1993 to 2002**  
 (End of regular registration period)

	<u>2002</u>	<u>2001</u>	<u>2000</u>	<u>1999</u>	<u>1998</u>	<u>1997</u>	<u>1996</u>	<u>1995</u>	<u>1994</u>	<u>1993</u>
<b>UNDERGRADUATE</b>										
<i>ST. JOHN'S</i>										
Full-time *	10,939	10,607	10,632	10,540	10,701	10,406	10,772	10,322	11,321	11,143
Part-time										
St. John's	1,093	1,071	1,009	1,121	1,024	1,107	1,401	1,913	1,957	2,459
Off-campus	1,001	907	858	922	831	754	675	821	720	806
Total part-time	2,094	1,978	1,867	2,043	1,855	1,861	2,076	2,734	2,677	3,265
<b>Total St. John's</b>	<b>13,033</b>	<b>12,585</b>	<b>12,499</b>	<b>12,583</b>	<b>12,556</b>	<b>12,267</b>	<b>12,848</b>	<b>13,056</b>	<b>13,998</b>	<b>14,408</b>
<i>SIR WILFRED GRENFELL COLLEGE</i>										
Full-time	987	1,010	1,006	958	975	1,038	1,032	1,000	1,102	1,126
Part-time	51	66	54	56	44	52	83	98	102	109
<b>Total SWGC</b>	<b>1,038</b>	<b>1,076</b>	<b>1,060</b>	<b>1,014</b>	<b>1,019</b>	<b>1,090</b>	<b>1,115</b>	<b>1,098</b>	<b>1,204</b>	<b>1,235</b>
<b>Regional Colleges ^</b>	<b>0</b>	<b>0</b>	<b>0</b>	<b>0</b>	<b>0</b>	<b>380</b>	<b>382</b>	<b>753</b>	<b>795</b>	<b>760</b>
<b>Centre for Nursing Studies/ Western Regional</b>	<b>647</b>	<b>633</b>	<b>612</b>	<b>600</b>	<b>467</b>	<b>329</b>	<b>169</b>	<b>-</b>	<b>-</b>	<b>-</b>
<b>Total Undergraduate</b>	<b>14,718</b>	<b>14,294</b>	<b>14,171</b>	<b>14,197</b>	<b>14,042</b>	<b>14,154</b>	<b>14,514</b>	<b>14,907</b>	<b>15,997</b>	<b>16,403</b>
<b>GRADUATE</b>										
Full-time	1,090	1,050	1,021	992	1,004	1,033	904	857	755	701
Part-time	753	637	638	616	619	635	511	509	474	467
<b>Total Graduate</b>	<b>1,843</b>	<b>1,687</b>	<b>1,659</b>	<b>1,608</b>	<b>1,623</b>	<b>1,668</b>	<b>1,415</b>	<b>1,366</b>	<b>1,229</b>	<b>1,168</b>
<b>Grand Total</b>	<b><u>16,561</u>~</b>	<b><u>15,981</u></b>	<b><u>15,830</u></b>	<b><u>15,805</u></b>	<b><u>15,665</u></b>	<b><u>15,822</u></b>	<b><u>15,929</u></b>	<b><u>16,273</u></b>	<b><u>17,226</u></b>	<b><u>17,571</u></b>

\* Beginning in 1996, work-term students are included as full-time.

~ Does not include post-graduate enrolment of 170 (medical interns and residents), for a total enrolment of 16,731.

^ Program discontinued as of August 31, 1998.

**Table 3**  
**Degrees, Diplomas, and Certificates Conferred by Convocation Session — 1998 to 2002**

	2002		2001		2000		1999		1998		1950-97	Total
	May	Oct	May	Oct	May	Oct	May	Oct	May	Oct		
<b>Degrees</b>												
Bachelor of Arts (Hons.)	35	14	44	8	32	15	55	13	55	13	934	1,218
Bachelor of Business Admin. (Hons.)	5	1	6	2	0	0	3	2	1	0	0	20
Bachelor of Commerce (Hons.)	0	0	2	2	0	0	3	0	1	0	96	104
Bachelor of Comm. (Hons.) (Co-op)	30	0	37	0	29	0	30	0	37	1	649	813
Bachelor of Music (Hons.)	4	0	5	0	4	0	0	0	0	0	0	13
Bachelor of Physical Education (Hons.) (Co-op)	0	0	2	0	6	0	2	0	3	0	12	25
Bachelor of Kinesiology (Hons.)	7	1	0	0	0	0	0	0	0	0	0	8
Bachelor of Kinesiology (Hons.) (Co-op)	8	3	0	0	0	0	0	0	0	0	0	11
Bachelor of Recreation (Hons.)	0	0	2	0	0	5	0	0	0	0	0	7
Bachelor of Recreation (Hons.) (Co-op)	0	0	1	0	0	0	0	0	0	0	0	1
Bachelor of Science (Hons.)	82	14	91	15	84	20	102	19	97	24	1,182	1,730
<b>Total (Hons.)</b>	<b>171</b>	<b>33</b>	<b>190</b>	<b>27</b>	<b>155</b>	<b>40</b>	<b>195</b>	<b>34</b>	<b>194</b>	<b>38</b>	<b>2,873</b>	<b>3,950</b>
Bachelor of Arts	384	88	366	71	408	86	435	98	489	121	13,726	16,272
Bachelor of Arts (Ed.)	0	0	0	0	0	0	0	0	0	0	7,391	7,391
Bachelor of Arts (Police Studies)	0	0	0	0	0	0	0	1	0	0	4	5
Bachelor of Business Administration	95	34	98	37	77	30	91	16	35	14	0	527
Bachelor of Fine Arts (Theatre)	17	1	9	0	10	0	14	0	9	0	49	109
Bachelor of Fine Arts (Visual)	9	4	19	0	10	2	8	0	18	0	64	134
Bachelor of Nursing	185	8	166	12	169	6	49	17	58	17	1,382	2,069
Bachelor of Physical Education	1	0	0	0	0	0	1	0	0	2	970	974
Bachelor of Physical Education (Co-op.)	4	1	18	7	25	3	32	3	40	0	45	178
Bachelor of Commerce (Co-op.)	123	2	118	2	126	4	143	0	135	5	2,579	3,237
Bachelor of Commerce	12	1	15	2	15	2	14	5	22	3	340	431
Bachelor of Education	8	1	2	2	5	2	6	4	7	5	6,961	7,003
Bachelor of Education (Elementary)	31	2	43	10	54	14	75	9	30	13	1,085	1,366
Bachelor of Education (Native & Northern)	2	0	2	0	3	0	0	3	2	0	8	20
Bachelor of Education (Post-secondary)	7	3	4	5	3	3	0	1	0	0	0	26
Bachelor of Education (Primary)	35	1	43	12	56	9	84	20	53	21	853	1,187
Bachelor of Education (Int./Secondary)	3	165	22	135	2	115	0	124	0	88	475	1,129
Bachelor of Engineering	132	2	120	1	99	1	101	0	126	0	2,077	2,659
Bachelor of Kinesiology	2	1	4	2	0	0	0	0	0	0	0	9
Bachelor of Kinesiology (Co-op)	6	1	4	4	0	2	0	0	0	0	0	17
Bachelor of Maritime Studies	2	1	1	1	0	1	9	0	12	1	5	33
Bachelor of Medical Science	0	0	0	0	0	0	0	0	28	0	1,363	1,391
Bachelor of Music	20	2	16	1	22	2	25	3	25	0	287	403
Bachelor of Music Education	12	1	12	3	7	1	14	1	10	1	219	281
Bachelor of Recreation	9	5	4	2	0	1	0	0	0	0	0	21
Bachelor of Recreation (Co-op)	12	0	24	4	2	3	4	0	0	0	0	49
Bachelor of Science	295	50	317	38	332	50	358	67	347	48	6,361	8,263
Bachelor of Science. (Pharmacy)	41	0	39	2	38	0	36	0	31	0	244	431
Bachelor of Special Education	10	25	23	16	23	31	24	28	12	29	1,020	1,241
Bachelor of Social Work	45	4	40	0	42	1	40	20	44	1	1,004	1,241
Bachelor of Technology	29	7	28	12	18	4	16	1	1	1	0	117
Bachelor of Vocational Education	1	1	5	2	3	0	21	8	13	4	478	536
Doctor of Medicine	58	2	59	0	58	2	59	0	56	1	1,323	1,618
<b>Total General</b>	<b>1,590</b>	<b>413</b>	<b>1,621</b>	<b>383</b>	<b>1,607</b>	<b>375</b>	<b>1,659</b>	<b>429</b>	<b>1,603</b>	<b>375</b>	<b>50,313</b>	<b>60,368</b>
Master of Arts	22	47	15	23	16	25	26	18	19	19	621	851
Master of Business Administration	38	27	51	13	53	32	63	10	26	17	390	720
Master of Nursing	10	6	7	2	5	4	2	1	1	1	55	94
Master of Physical Education	0	2	1	0	1	1	0	1	2	0	67	75
Master of Social Work	6	5	4	7	10	9	24	7	7	12	136	227
Master of Applied Science	2	4	3	8	3	4	5	0	14	6	30	79
Master of Applied Statistics	0	3	0	1	2	0	1	0	0	0	7	14
Master of Applied Social Psychology	0	7	0	6	0	1	2	1	0	0	0	17
Master of Education	60	48	63	58	61	56	35	30	25	30	1,877	2,343
Master of Engineering	10	10	12	5	8	10	18	10	14	13	283	393
Master of Environmental Science	6	2	4	4	7	2	5	7	2	5	3	47
Master of Marine Studies	3	3	5	1	3	0	6	0	0	0	0	21
Master of Philosophy	1	3	1	4	1	4	4	2	3	4	76	103
Master of Science	38	18	22	25	38	35	44	29	42	25	1,192	1,508
Master of Science (Pharmacy)	0	0	0	0	1	0	1	1	0	0	6	9
Master of Women's Studies	2	1	0	2	2	0	1	0	2	0	4	14
<b>Total Masters</b>	<b>198</b>	<b>186</b>	<b>188</b>	<b>159</b>	<b>211</b>	<b>183</b>	<b>237</b>	<b>117</b>	<b>157</b>	<b>132</b>	<b>4,747</b>	<b>6,515</b>
<b>PhD</b>	<b>27</b>	<b>18</b>	<b>16</b>	<b>17</b>	<b>25</b>	<b>7</b>	<b>26</b>	<b>21</b>	<b>18</b>	<b>11</b>	<b>418</b>	<b>604</b>
<b>Total degrees</b>	<b>1,986</b>	<b>650</b>	<b>2,015</b>	<b>586</b>	<b>1,998</b>	<b>605</b>	<b>2,117</b>	<b>601</b>	<b>1,972</b>	<b>556</b>	<b>58,351</b>	<b>71,437</b>

**Table 3 – continued**  
**Degrees, Diplomas, and Certificates Conferred by Convocation Session — 1998 to 2002**

	2002		2001		2000		1999		1998		1950-97	Total
	May	Oct	May	Oct	May	Oct	May	Oct	May	Oct		
<b>Diplomas</b>												
Adult Teacher Education	1	5	2	3	1	0	3	3	4	4	71	97
Applied Ethics	2	0	0	0	0	0	0	0	0	0	0	2
Behaviour Modification	0	0	0	0	0	3	0	5	0	4	33	45
Business Administration	9	8	10	5	13	7	19	5	21	7	373	477
Clinical Epidemiology Research	0	0	2	0	1	1	1	0	0	1	0	6
Community Health	0	4	1	0	0	0	0	2	0	0	115	122
Engineering Advanced Studies	0	0	0	6	1	0	6	0	0	0	547	560
English as a Second Language	2	4	1	5	0	1	0	0	0	0	0	13
Heritage Resources	4	2	0	0	4	1	0	0	0	0	0	11
Information Technology	21	25	15	27	34	39	18	40	33	19	0	271
Social Work	0	0	6	1	0	0	0	0	0	0	0	7
Technology Education	4	17	0	5	1	11	1	10	2	13	156	220
TeLeaning and Rural School Teaching	0	2	0	1	0	0	0	0	0	0	0	3
Native & Northern Education	4	6	1	2	0	0	0	0	0	0	15	28
School Resource Services	0	0	1	0	1	2	1	2	3	4	262	276
Vocational Education	3	1	2	0	5	0	7	3	13	3	525	562
Post-secondary Education	4	4	7	1	3	0	0	1	0	0	0	20
Other *	1	0	0	0	0	0	0	0	0	0	779	780
<b>Total diplomas</b>	<b>55</b>	<b>78</b>	<b>48</b>	<b>56</b>	<b>64</b>	<b>65</b>	<b>56</b>	<b>71</b>	<b>76</b>	<b>55</b>	<b>2,876</b>	<b>3,500</b>
* Other includes Mental Health Psychology, Nursing Midwifery, Outpost Nursing, Special Education, Community Nursing, Comm. & Primary Health, Education, Forestry, Graduate Education, Pre-Forestry, Pre-Medicine, Pre-Dental, Physical Education and Household Science diplomas.												
<b>Certificates</b>												
Business Administration	29	11	41	9	27	13	40	19	50	11	519	769
Criminology	80	37	111	27	118	18	146	33	190	54	952	1,766
Electrical Maintenance for Engineers	0	0	0	3	0	0	0	0	0	0	0	3
Library Studies	0	1	1	0	9	0	6	5	11	2	88	123
Municipal Administration	0	0	2	0	0	0	1	0	3	0	19	25
Newfoundland Studies	3	0	12	1	11	3	5	1	5	1	40	82
Public Administration	8	2	3	3	7	1	16	4	15	4	113	176
Record and Information Management	1	0	0	0	0	0	0	0	0	0	0	1
<b>Total certificates</b>	<b>121</b>	<b>51</b>	<b>170</b>	<b>43</b>	<b>172</b>	<b>35</b>	<b>214</b>	<b>62</b>	<b>274</b>	<b>72</b>	<b>1,731</b>	<b>2,945</b>
<b>Grand Total</b>	<b>2,162</b>	<b>779</b>	<b>2,233</b>	<b>685</b>	<b>2,234</b>	<b>705</b>	<b>2,387</b>	<b>734</b>	<b>2,322</b>	<b>683</b>	<b>62,958</b>	<b>77,882</b>

**Table 4**  
**Degrees, Diplomas and Certificates Conferred by Faculty and School and Gender — 1998 to 2002**

	2002		2001		2000		1999		1998	
	M	F	M	F	M	F	M	F	M	F
<b>Degrees</b>										
<b>ARTS</b> (see Table 4A for degrees by major)										
Bachelor of Arts	154	317	137	300	177	317	176	357	202	408
Bachelor of Arts (Hons.)	27	22	23	29	21	26	28	40	20	48
Bachelor of Arts (Police Studies)	0	0	0	0	0	0	1	0	0	0
Master of Arts	30	39	14	24	19	23	20	24	19	19
Master of Philosophy	3	1	2	3	3	2	2	4	3	4
Master of Women's Studies	0	3	0	2	0	2	0	1	0	2
Sub-total	214	382	176	358	220	370	227	426	244	481
<b>SCIENCE</b> (see Table 4A for degrees by major)										
Bachelor of Science	158	186	148	207	173	207	211	214	198	197
Bachelor of Science (Hons.)	39	57	51	55	46	58	58	63	61	60
Master of Science	28	28	17	30	34	39	33	40	31	36
Master of Applied Science	5	1	5	6	5	2	5	0	14	6
Master of Applied Social Psychology	1	6	2	4	0	1	1	2	0	0
Master of Applied Statistics	1	2	1	0	2	0	1	0	0	0
Master of Environmental Science	2	6	5	3	3	6	6	6	3	4
Sub-total	234	286	229	305	263	313	315	325	307	303
<b>BUSINESS ADMINISTRATION</b>										
Bachelor of Business Administration	62	67	61	74	48	59	60	47	28	21
Bachelor of Business Administration (Hons.)	3	3	3	5	0	0	2	3	0	1
Bachelor of Commerce	7	6	10	7	9	8	9	10	17	8
Bachelor of Commerce (Hons.)	0	0	2	2	0	0	2	1	1	0
Bachelor of Commerce (Co-op)	52	73	57	63	59	71	69	74	72	68
Bachelor of Commerce (Hons.)(Co-op)	10	20	14	23	3	26	13	17	19	19
Master of Business Administration	29	36	30	34	43	42	33	40	21	22
Sub-total	163	205	177	208	162	206	188	192	158	138
<b>EDUCATION</b>										
Bachelor of Education	5	4	0	4	3	4	5	5	7	5
Bachelor of Vocational Education	1	1	2	5	1	2	10	19	3	14
Bachelor of Special Education	4	31	3	36	0	54	4	48	5	36
Bachelor of Education (Elementary)	7	26	6	47	15	53	12	72	5	38
Bachelor of Education (Native & Northern)	1	1	0	2	0	3	1	2	0	2
Bachelor of Education. (Post-secondary)	3	7	3	6	2	4	0	1	0	0
Bachelor of Education (Primary)	0	36	2	53	3	62	8	96	5	69
Bachelor of Education (Int./Secondary)	66	102	70	87	55	62	43	81	46	42
Master of Education	43	65	49	72	46	72	25	40	17	38
Bachelor of Music Education	3	10	1	14	1	7	3	12	4	7
Sub-total	133	283	136	326	126	323	111	376	92	251
<b>ENGINEERING</b> (see Table 4A for degrees by major)										
Bachelor of Engineering	104	30	102	19	80	20	77	24	107	19
Master of Engineering	19	1	14	3	16	2	22	6	24	3
<b>FINE ARTS</b>										
Bachelor of Fine Arts (Theatre)	6	12	3	6	6	4	7	7	3	6
Bachelor of Fine Arts (Visual)	6	7	13	6	7	5	7	1	9	9
<b>MARINE INSTITUTE</b>										
Bachelor of Maritime Studies	2	1	2	0	1	0	8	1	12	1
Bachelor of Technology	26	10	27	13	17	5	15	2	2	0
Master of Marine Studies	4	2	3	3	2	1	4	2	0	0
<b>MEDICINE</b>										
Bachelor of Medical Science	0	0	0	0	0	0	0	0	16	12
Doctor of Medicine	32	28	27	32	33	27	29	30	26	31
<b>MUSIC</b>										
Bachelor of Music	6	16	3	14	5	19	7	21	7	18
Bachelor of Music (Hons.)	2	2	0	5	1	3	0	0	0	0
<b>NURSING</b>										
Bachelor of Nursing	23	170	16	162	17	158	6	60	4	71
Master of Nursing	0	16	0	9	0	9	0	3	0	2

**Table 4 – continued**  
**Degrees, Diplomas and Certificates Conferred by Faculty and School and Gender — 1998 to 2002**

	2002		2001		2000		1999		1998	
	M	F	M	F	M	F	M	F	M	F
<b>Degrees continued</b>										
<b>PHARMACY</b>										
Bachelor of Science (Pharmacy)	15	26	14	27	22	16	21	15	13	18
Master of Science. (Pharmacy)	0	0	0	0	1	0	1	1	0	0
<b>HUMAN KINETICS &amp; RECREATION</b>										
Bachelor of Physical Education	1	0	0	0	0	0	1	0	2	0
Bachelor of Physical Education (Co-op)	4	1	14	11	19	9	21	14	26	14
Bachelor of Physical Education (Hons.)(Co-op)	0	0	2	0	5	1	1	1	1	2
Bachelor of Kinesiology	2	1	1	5	0	0	0	0	0	0
Bachelor of Kinesiology (Co-op)	4	3	2	6	2	0	0	0	0	0
Bachelor of Kinesiology (Hons.)	1	7	0	0	0	0	0	0	0	0
Bachelor of Kinesiology (Co-op) (Hons.)	1	10	0	0	0	0	0	0	0	0
Bachelor of Recreation	11	3	4	2	1	0	0	0	0	0
Bachelor of Recreation (Co-op)	10	2	20	8	3	2	3	1	0	0
Bachelor of Recreation (Hons.)	0	0	0	2	0	0	0	0	0	0
Bachelor of Recreation (Hons.)(Co-op)	0	0	0	1	1	4	0	0	0	0
Master of Physical Education	2	0	0	1	1	1	0	1	1	1
Sub-total	36	27	43	36	32	17	26	17	30	17
<b>SOCIAL WORK</b>										
Bachelor of Social Work	4	45	9	31	7	36	8	52	8	37
Master of Social Work	3	8	1	10	2	17	5	26	1	18
<b>PhD</b>										
Arts	4	5	1	7	1	3	5	3	1	2
Engineering	9	0	5	1	4	0	8	0	5	2
Medicine	3	4	3	0	0	2	2	0	1	0
Science	16	2	11	5	16	4	24	4	14	4
Social Work	0	2	0	0	0	2	0	1	0	0
Sub-Total	32	13	20	13	21	11	39	8	21	8
<b>Total degrees</b>	<b>1,064</b>	<b>1,570</b>	<b>1,015</b>	<b>1,586</b>	<b>1,041</b>	<b>1,562</b>	<b>1,123</b>	<b>1,595</b>	<b>1,084</b>	<b>1,444</b>
<b>Diplomas</b>										
Adult Teacher Education	2	4	1	4	0	1	2	4	3	5
Applied Ethics	1	1	0	0	0	0	0	0	0	0
Behaviour Modification	0	0	0	0	1	2	0	5	0	4
Business Administration	5	12	7	8	7	13	13	11	21	7
Clinical Epidemiology Research	0	0	2	0	1	1	1	0	0	1
Community Health	0	4	0	1	0	0	1	1	0	0
Community and Public Health	0	1	0	0	0	0	0	0	0	0
Engineering Adv. Studies	0	0	6	0	1	0	6	0	0	0
English as a Second Language	0	6	1	5	0	1	0	0	0	0
Heritage Resources	2	4	0	0	4	1	0	0	0	0
Information Technology	29	17	27	15	42	31	28	30	26	26
Social Work	0	0	0	7	0	0	0	0	0	0
Technology Education	13	8	5	0	11	1	6	8	11	4
TeleLearning and Rural School Teaching	0	2	0	1	0	0	0	0	0	0
Native & Northern	2	8	0	3	0	0	0	0	0	0
School Resource Services	0	0	0	1	0	3	1	2	0	7
Vocational Education	0	4	1	1	0	5	2	5	7	9
Post-secondary Education	2	6	5	3	1	2	0	1	0	0
<b>Total diplomas</b>	<b>56</b>	<b>77</b>	<b>55</b>	<b>49</b>	<b>68</b>	<b>61</b>	<b>60</b>	<b>67</b>	<b>68</b>	<b>63</b>
<b>Certificates</b>										
Business Administration	15	25	14	36	17	23	20	39	14	47
Criminology	27	90	32	106	23	113	39	140	71	173
Electrical Maintenance for Engineers	0	0	3	0	0	0	0	0	0	0
Library Studies	0	1	1	0	1	8	5	6	1	12
Municipal Administration	0	0	0	2	0	0	0	1	2	1
Newfoundland Studies	1	2	1	12	6	8	1	5	4	2
Public Administration	5	5	4	2	5	3	10	10	11	8
Records and Information Management	0	1	0	0	0	0	0	0	0	0
<b>Total certificates</b>	<b>48</b>	<b>124</b>	<b>55</b>	<b>158</b>	<b>52</b>	<b>155</b>	<b>75</b>	<b>201</b>	<b>103</b>	<b>243</b>
<b>Grand total</b>	<b>1,168</b>	<b>1,771</b>	<b>1,125</b>	<b>1,793</b>	<b>1,161</b>	<b>1,778</b>	<b>1,258</b>	<b>1,863</b>	<b>1,255</b>	<b>1,750</b>

**Table 4A**  
**Undergraduate Degrees Conferred by Major and Gender — 1998 to 2002**

	2002		2001		2000		1999		1998	
	M	F	M	F	M	F	M	F	M	F
<b>FACULTY OF ARTS</b>										
Anthropology (Social & Cult.)	8	7	2	7	3	7	9	12	1	10
Anthropology (Archaeology)	7	17	11	9	5	13	4	8	10	10
Canadian Studies	1	1	0	2	0	1	0	1	1	1
Classical Studies	0	1	0	2	0	0	0	0	0	0
Classics	1	1	1	0	2	1	2	2	0	1
Cognitive Studies – SWGC	0	0	0	0	1	0	0	0	0	2
Computer Science	0	2	1	0	2	0	2	0	3	0
Drama & Music	0	1	0	0	0	1	0	1	0	0
Economics	5	6	4	8	10	6	10	7	23	10
Education – Elementary	0	0	0	0	0	0	0	0	0	1
English	35	72	31	63	39	69	33	70	33	75
Environmental Studies	2	3	2	7	8	3	0	0	0	0
Folklore	1	9	2	9	4	3	3	9	1	7
French	4	13	0	27	2	30	7	36	4	41
Spanish	0	0	0	0	0	1	0	1	0	0
Geography	1	3	6	2	9	2	11	2	13	9
German	5	3	2	3	1	4	0	2	3	3
Greek & Roman Studies	2	1	1	2	0	4	0	0	0	0
Russian (Lang. & Literature)	2	3	2	1	3	1	3	1	2	2
History	25	21	28	17	33	15	32	31	31	32
Humanities	0	0	3	0	0	0	0	0	0	0
Linguistics	2	20	3	10	1	16	1	17	0	17
Mathematics	1	0	0	0	0	0	0	0	0	0
Mathematics (Pure)	0	1	0	0	0	0	3	0	1	1
Statistics	0	0	0	0	0	0	0	0	0	1
Philosophy	13	6	8	6	6	6	11	2	7	6
Political Science	23	16	18	17	25	18	22	9	28	25
Psychology	12	46	4	45	6	45	8	55	11	58
Religious Studies	7	11	6	11	7	5	9	12	8	14
Sociology	20	64	22	73	23	80	33	103	38	115
Social and Cultural Studies	0	2	0	0	0	0	0	0	0	0
Sociology & Anthropology	4	9	3	8	8	10	2	15	4	13
Visual Arts	1	0	1	1	3	3	0	0	0	0
Not applicable	3	11	1	5	4	2	0	0	0	0
<b>Sub-total</b>	<b>185</b>	<b>350</b>	<b>162</b>	<b>335</b>	<b>205</b>	<b>346</b>	<b>205</b>	<b>396</b>	<b>222</b>	<b>454</b>
<b>FACULTY OF ENGINEERING</b>										
Civil	11	6	10	4	16	1	22	6	24	5
Computer and Communication	19	1	1	0	0	0	0	0	0	0
Electrical	26	7	39	11	30	7	22	7	43	3
Mechanical	35	14	38	2	28	9	22	5	33	9
Ocean & Naval Architecture	13	2	14	2	6	3	11	6	7	2
<b>Sub-total</b>	<b>104</b>	<b>30</b>	<b>102</b>	<b>19</b>	<b>80</b>	<b>20</b>	<b>77</b>	<b>24</b>	<b>107</b>	<b>19</b>
<b>FACULTY OF SCIENCE</b>										
Biochemistry	8	12	14	16	23	14	19	16	14	16
Biochemistry (Dietetics)	1	9	0	7	1	5	1	10	2	7
Biochemistry (Nutrition)	13	25	6	28	13	29	12	32	11	36
Biology	40	69	38	68	45	83	52	110	53	85
Biology (Cell/Microbiology)	0	0	0	1	2	0	1	0	0	2
Biology (Marine & Entom./Paras)	0	0	0	0	1	2	0	0	2	1
Chemistry	11	12	12	12	10	7	6	10	8	7
Computer Science	42	6	35	15	35	7	47	10	36	4
Computer Science (Software Engr.)	2	0	1	0	2	0	2	0	1	0
Earth Science	13	16	29	22	26	12	20	12	22	5
Earth Science (Geology)	0	0	0	0	0	0	0	0	6	4
Economics	3	3	3	1	3	2	1	2	0	0
Environmental Science (Biol.)	8	4	6	9	7	13	9	6	15	8
Environmental Science (Chem.)	3	2	1	2	3	5	5	1	7	6
Geography	17	11	18	9	14	10	35	17	24	16
Mathematics	0	0	0	0	0	0	1	0	0	0
Mathematics (Applied)	2	5	4	11	6	6	13	6	11	7
Mathematics (Pure)	7	9	7	10	5	5	11	6	13	11
Physics	8	2	4	3	9	1	15	2	16	4
Psychology	16	46	12	40	10	52	15	35	15	33
Behavioural Neuroscience	3	11	3	6	3	12	1	2	1	5
Statistics	0	1	6	2	1	1	3	0	2	0
Not applicable	0	0	0	0	1	2	0	0	0	0
<b>Sub-total</b>	<b>197</b>	<b>243</b>	<b>199</b>	<b>262</b>	<b>220</b>	<b>268</b>	<b>269</b>	<b>277</b>	<b>259</b>	<b>257</b>
<b>Total</b>	<b>486</b>	<b>623</b>	<b>463</b>	<b>616</b>	<b>505</b>	<b>634</b>	<b>551</b>	<b>697</b>	<b>588</b>	<b>730</b>

## Undergraduate and Graduate Enrolment Full- and part-time (End of regular registration period)

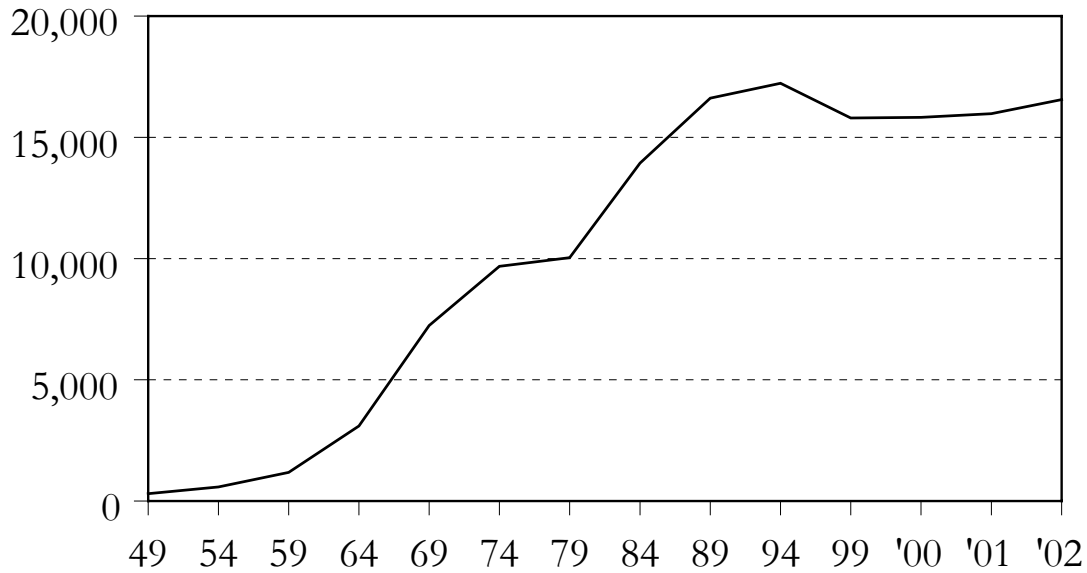

## Degrees, Diplomas and Certificates Conferred 1992 - 2002

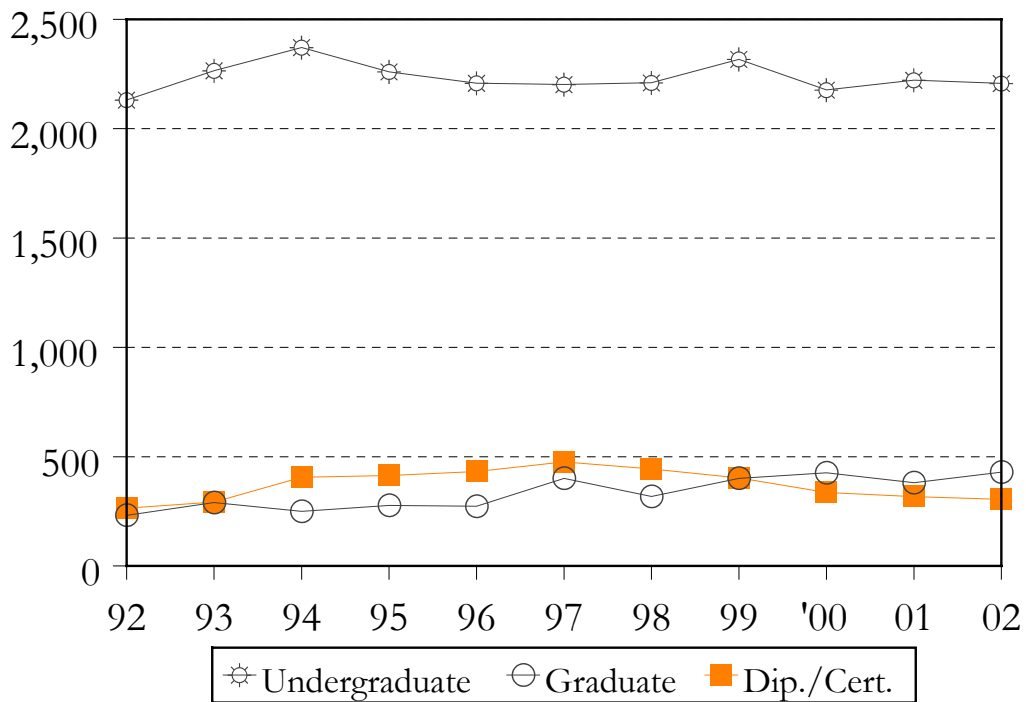



**Table 5A**  
**Student Enrolment by Faculty and School — Fall Semester**  
 (End of drop period)

Faculty and School	2002	2001	2000	1999	1998
<b>Undergraduate Students</b>					
<b>Total</b>					
Arts	3,979	3,842	3,733	3,766	3,642
Business Administration	906	928	972	962	1,007
Continuing Education	319	318	313	342	261
Education	960	764	709	662	745
Engineering & Applied Science	1,129	1,101	1,180	1,120	1,008
Fine Arts	158	157	160	148	138
Marine Institute	249	190	203	200	175
Medicine	236	247	243	244	243
Music	146	147	138	149	150
Nursing	910	890	869	876	784
Pharmacy	106	109	113	114	116
Human Kinetics & Recreation	311	281	281	272	215
Science	2,352	2,571	2,684	2,942	3,178
SWGCI – Forestry	48	41	41	35	48
Social Work	123	129	129	130	147
Unspecified/Other	2,647	2,383	2,245	2,075	2,098
Sub-total	14,579	14,098	14,013	14,037	13,955
<b>Graduate Students</b>					
<b>Total</b>					
Arts	315	330	314	281	289
Business Administration	162	173	176	211	220
Education	382	273	315	331	311
Engineering & Applied Science	154	137	122	120	106
Engineering and Science	0	0	0	1	6
Marine Institute	14	11	10	6	4
Medicine	135	140	115	96	91
Music	7	0	0	0	0
Nursing	69	54	57	55	49
Pharmacy	10	10	7	5	6
Human Kinetics & Recreation	37	26	9	8	8
Science	394	370	365	348	371
Social Work	58	62	49	60	86
Unspecified	15	7	22	0	2
Sub-total	1,752	1,593	1,561	1,522	1,549
<b>Total</b>	<b><u>16,331</u></b>	<b><u>15,691</u></b>	<b><u>15,574</u></b>	<b><u>15,559</u></b>	<b><u>15,504</u></b>

See notes at beginning of this section.

**Table 5B**  
**Student Enrolment by Faculty and School — Fall Semester**  
 (End of drop period)

Faculty and School	2002	2001	2000	1999	1998
<b>Undergraduate Students</b>					
<b>Full-time</b>					
Arts	3,486	3,384	3,276	3,285	3,204
Business Administration	795	823	872	874	925
Continuing Education	70	77	91	85	63
Education	794	593	541	482	567
Engineering & Applied Science	1,115	1,078	1,153	1,104	1,001
Fine Arts	155	152	154	143	134
Marine Institute	46	34	39	42	38
Medicine	235	246	241	243	243
Music	142	139	127	134	145
Nursing	841	821	799	790	663
Pharmacy	105	109	112	114	113
Human Kinetics & Recreation	297	268	269	266	204
Science	2,203	2,423	2,544	2,745	2,994
SWGC – Forestry	45	39	38	33	47
Social Work	108	109	110	111	120
Unspecified/Other	1,941	1,747	1,689	1,478	1,564
Sub-total	12,378	12,042	12,055	11,929	12,025
<b>Graduate Students</b>					
<b>Full-time</b>					
Arts	277	287	275	257	260
Business Administration	64	74	72	100	102
Education	75	65	75	83	84
Engineering & Applied Science	105	90	84	82	76
Engineering and Science	0	0	0	0	1
Marine Institute	7	7	7	4	2
Medicine	83	84	68	65	58
Music	7	0	0	0	0
Nursing	11	14	11	9	15
Pharmacy	9	9	6	5	6
Human Kinetics & Recreation	22	18	7	8	5
Science	340	320	306	288	312
Social Work	29	30	23	34	36
Unspecified	1	0	0	0	2
Sub-total	1,030	998	934	935	959
<b>Total</b>	<b><u>13,408</u></b>	<b><u>13,040</u></b>	<b><u>12,989</u></b>	<b><u>12,864</u></b>	<b><u>12,984</u></b>

**Table 5C**  
**Student Enrolment by Faculty and School — Fall Semester**  
 (End of drop period)

Faculty and School	2002	2001	2000	1999	1998
<b>Undergraduate Students</b>					
<b>Part-time</b>					
Arts	493	458	457	481	438
Business Administration	111	105	100	88	82
Continuing Education	249	241	222	257	198
Education	166	171	168	180	178
Engineering & Applied Science	14	23	27	16	7
Fine Arts	3	5	6	5	4
Marine Institute	203	156	164	158	137
Medicine	1	1	2	1	0
Music	4	8	11	15	5
Nursing	69	69	70	86	121
Pharmacy	1	0	1	0	3
Human Kinetics & Recreation	14	13	12	6	11
Science	149	148	140	197	184
SWGC - Forestry	3	2	3	2	1
Social Work	15	20	19	19	27
Unspecified/Other	706	636	556	597	534
Sub-total	2,201	2,056	1,958	2,108	1,930
<b>Graduate Students</b>					
<b>Part-time</b>					
Arts	38	43	39	24	29
Business Administration	98	99	104	111	118
Education	307	208	240	248	227
Engineering & Applied Science	49	47	38	38	30
Engineering and Science	0	0	0	1	5
Marine Institute	7	4	3	2	2
Medicine	52	56	47	31	33
Nursing	58	40	46	46	34
Pharmacy	1	1	1	0	0
Human Kinetics & Recreation	15	8	2	0	3
Science	54	50	59	60	59
Social Work	29	32	26	26	50
Unspecified	14	7	22	0	0
Sub-total	722	595	627	587	590
<b>Total</b>	<b><u>2,923</u></b>	<b><u>2,651</u></b>	<b><u>2,585</u></b>	<b><u>2,695</u></b>	<b><u>2,520</u></b>

**Table 6A**  
**Total Enrolment by Age and Gender — Fall Semester**  
 (End of drop period)

	2002			2001			2000		
Age	M	F	Total	M	F	Total	M	F	Total
<b>Full-time</b>									
16-18	719	1,276	1,995	768	1,304	2,072	785	1,421	2,206
19-20	1,480	2,639	4,119	1,466	2,530	3,996	1,441	2,403	3,844
21-23	1,703	2,615	4,318	1,640	2,523	4,163	1,704	2,487	4,191
24-25	495	713	1,208	494	603	1,097	518	561	1,079
26-30	452	564	1,016	457	543	1,000	435	538	973
>30	301	451	752	296	416	712	295	401	696
Sub-total	5,150	8,258	13,408	5,121	7,919	13,040	5,178	7,811	12,989
<b>Part-time</b>									
16-18	7	9	16	11	12	23	16	12	28
19-20	47	79	126	51	92	143	53	77	130
21-23	140	167	107	114	167	281	117	161	278
24-25	91	153	244	78	146	224	108	136	244
26-30	249	390	639	228	321	549	182	337	519
>30	640	951	1,591	587	844	1,431	551	835	1,386
Sub-total	1,174	1,749	2,923	1,069	1,582	2,651	1,027	1,558	2,585
<b>Total</b>	<b><u>6,324</u></b>	<b><u>10,007</u></b>	<b><u>16,331</u></b>	<b><u>6,190</u></b>	<b><u>9,501</u></b>	<b><u>15,691</u></b>	<b><u>6,205</u></b>	<b><u>9,369</u></b>	<b><u>15,574</u></b>

See notes at beginning of this section.

**Table 6B**  
**Undergraduate Enrolment by Age and Gender — Fall Semester**  
 (End of drop period)

	2002			2001			2000		
Age	M	F	Total	M	F	Total	M	F	Total
<b>Full-time</b>									
16-18	719	1,276	1,995	768	1,304	2,072	785	1,421	2,206
19-20	1,480	2,639	4,119	1,466	2,529	3,995	1,441	2,403	3,844
21-23	1,660	2,542	4,202	1,592	2,471	4,063	1,659	2,410	4,069
24-25	399	598	997	403	490	893	438	474	912
26-30	273	382	655	284	369	653	283	371	654
>30	136	274	410	132	234	366	130	240	370
Sub-total	4,667	7,711	12,378	4,645	7,397	12,042	4,736	7,319	12,055
<b>Part-time</b>									
16-18	7	9	16	11	12	23	16	12	28
19-20	47	79	126	51	92	143	53	77	130
21-23	138	165	303	113	163	276	116	159	275
24-25	81	129	210	67	132	199	93	119	212
26-30	166	288	454	158	244	402	120	254	374
>30	403	689	1,092	380	633	1,013	354	585	939
Sub-total	842	1,359	2,201	780	1,276	2,056	752	1,206	1,958
<b>Total</b>	<b><u>5,509</u></b>	<b><u>9,070</u></b>	<b><u>14,579</u></b>	<b><u>5,425</u></b>	<b><u>8,673</u></b>	<b><u>14,098</u></b>	<b><u>5,488</u></b>	<b><u>8,525</u></b>	<b><u>14,013</u></b>

**Table 6C**  
**Graduate Enrolment by Age and Gender — Fall Semester**  
(End of drop period)

Age	2002			2001			2000		
	M	F	Total	M	F	Total	M	F	Total
<b>Full-time</b>									
16-18	0	0	0	0	0	0	0	0	0
19-20	0	0	0	0	1	1	0	0	0
21-23	43	73	116	48	52	100	45	77	122
24-25	96	115	211	91	113	204	80	87	167
26-30	179	182	361	173	174	347	152	167	319
>30	165	177	342	164	182	346	165	161	326
Sub-total	483	547	1,030	476	522	998	442	492	934
<b>Part-time</b>									
16-18	0	0	0	0	0	0	0	0	0
19-20	0	0	0	0	0	0	0	0	0
21-23	2	2	4	1	4	5	1	2	3
24-25	10	24	34	11	14	25	15	17	32
26-30	83	102	185	70	77	147	62	83	145
>30	237	262	499	207	211	418	197	250	447
Sub-total	332	390	722	289	306	595	275	352	627
<b>Total</b>	<b><u>815</u></b>	<b><u>937</u></b>	<b><u>1,752</u></b>	<b><u>765</u></b>	<b><u>828</u></b>	<b><u>1,593</u></b>	<b><u>717</u></b>	<b><u>844</u></b>	<b><u>1,561</u></b>

**Table 7**  
**Undergraduate Students by Faculty and School and Gender — Fall Semester**  
 (End of drop period)

Faculty and School	2002			2001			2000		
	M	F	Total	M	F	Total	M	F	Total
<b>Full-time</b>									
Arts	1,086	2,400	3,486	1,061	2,322	3,383	1,044	2,232	3,276
Business Administration	328	467	795	352	471	823	393	479	872
Continuing Education	27	43	70	29	50	79	30	61	91
Education	132	662	794	114	479	593	108	433	541
Engineering & Applied Science	887	228	1,115	846	232	1,078	917	236	1,153
Fine Arts	49	106	155	53	99	152	65	89	154
Marine Institute	32	14	46	28	6	34	27	12	39
Medicine	98	137	235	118	128	246	122	119	241
Music	43	99	142	43	96	139	35	92	127
Nursing	65	776	841	78	743	821	77	722	799
Pharmacy	31	74	105	32	77	109	35	77	112
Human Kinetics & Recreation	150	147	297	138	130	268	133	136	269
Science	980	1,223	2,203	1,063	1,360	2,423	1,126	1,418	2,544
SWGC - Forestry	23	22	45	26	13	39	26	12	38
Social Work	4	104	108	6	103	109	9	101	110
Unspecified/Other	732	1,209	1,941	658	1,088	1,746	589	1,100	1,689
Sub-total	4,667	7,711	12,378	4,645	7,397	12,042	4,736	7,319	12,055
Percentage (M/F)	38%	62%		39%	61%		39%	61%	
<b>Part-time</b>									
Arts	176	317	493	170	288	458	173	284	457
Business Administration	42	69	111	32	73	105	33	67	100
Continuing Education	64	185	249	70	171	241	64	158	222
Education	63	103	166	55	116	171	51	117	168
Engineering & Applied Science	13	1	14	20	3	23	23	4	27
Fine Arts	1	2	3	2	3	5	4	2	6
Marine Institute	146	57	203	112	44	156	129	35	164
Medicine	1	0	1	0	1	1	0	2	2
Music	1	3	4	3	5	8	3	8	11
Nursing	4	65	69	4	65	69	4	66	70
Pharmacy	0	1	1	0	0	0	1	0	1
Human Kinetics & Recreation	9	5	14	7	6	13	8	4	12
Science	82	67	149	81	67	148	65	75	140
SWGC - Forestry	1	2	3	1	1	2	1	2	3
Social Work	5	10	15	6	14	20	7	12	19
Unspecified/Other	234	472	706	217	419	636	186	370	556
Sub-total	842	1,359	2,201	780	1,276	2,056	752	1,206	1,958
Percentage (M/F)	38%	62%		38%	62%		38%	62%	
<b>Total</b>	<b>5,509</b>	<b>9,070</b>	<b>14,579</b>	<b>5,425</b>	<b>8,673</b>	<b>14,098</b>	<b>5,488</b>	<b>8,525</b>	<b>14,013</b>
<b>Percentage (M/F)</b>	<b>38%</b>	<b>62%</b>		<b>38%</b>	<b>62%</b>		<b>39%</b>	<b>61%</b>	

See notes at beginning of this section.

**Table 8**  
**Graduate Students by Faculty and School and Gender — Fall Semester**  
 (End of drop period)

Faculty and School	2002			2001			2000		
	M	F	Total	M	F	Total	M	F	Total
<b>Full-time</b>									
Arts	105	172	277	115	172	287	95	180	275
Business Administration	35	29	64	34	40	74	34	38	72
Education	24	51	75	19	46	65	29	46	75
Engineering & Applied Science	89	16	105	76	14	90	72	12	84
Marine Institute	4	3	7	4	3	7	4	3	7
Medicine	22	61	83	31	53	84	27	41	68
Music	4	3	7	0	0	0	0	0	0
Nursing	1	10	11	1	13	14	1	10	11
Pharmacy	4	5	9	5	4	9	2	4	6
Human Kinetics & Recreation	14	8	22	11	7	18	6	1	7
Science	172	168	340	172	148	320	166	140	306
Social Work	8	21	29	8	22	30	6	17	23
Unspecified	1	0	1	0	0	0	0	0	0
Sub-total	483	547	1,030	476	522	998	442	492	934
<b>Part-time</b>									
Arts	15	23	38	23	20	43	19	20	39
Business Administration	60	38	98	59	40	99	57	47	104
Education	140	167	307	101	107	208	107	133	240
Engineering & Applied Science	36	13	49	38	9	47	30	8	38
Engineering & Science	0	0	0	0	0	0	0	0	0
Marine Institute	4	3	7	3	1	4	3	0	3
Medicine	22	30	52	18	38	56	16	31	47
Nursing	4	54	58	1	39	40	0	46	46
Pharmacy	0	1	1	0	1	1	0	1	1
Human Kinetics & Recreation	5	10	15	4	4	8	1	1	2
Science	32	22	54	33	17	50	32	27	59
Social Work	5	24	29	5	27	32	5	21	26
Unspecified	9	5	14	4	3	7	5	17	22
Sub-total	332	390	722	289	306	595	275	352	627
<b>Total</b>	<b>815</b>	<b>937</b>	<b>1,752</b>	<b>765</b>	<b>828</b>	<b>1,593</b>	<b>717</b>	<b>844</b>	<b>1,561</b>

See notes at beginning of this section.



**Table 9**  
**Full-time Undergraduate Students by Major and Year — Fall 2002**  
 (End of drop period)

<u>Major *</u>	<u>Y1</u>	<u>Y2</u>	<u>Y3</u>	<u>Y4</u>	<u>Y5</u>	<u>Total</u>
Anthropology	0	0	1	0	0	1
Anthropology – Archaeology	0	14	30	18	9	71
Anthropology – Social/Cultural	0	3	13	6	3	25
Behavioral Neuroscience	0	5	19	19	2	45
Biochemistry	0	20	32	40	6	98
Biochemistry – Dietetics	0	0	6	9	1	16
Biochemistry – Nutrition	0	10	24	28	13	75
Biology	0	31	74	64	27	196
Biology – Cell/Microbiology	0	0	0	0	3	3
Biology – Ecology/ Evolution.	0	0	0	1	0	1
Biology- Marine	0	0	0	2	0	2
Business Administration	9	127	168	237	250	791
Canadian Studies	0	2	1	0	0	3
Chemistry	0	10	23	4	3	40
Classics	0	2	1	0	1	4
Computer Science	3	30	50	56	19	158
Drama and Music	0	0	1	0	0	1
Earth Sciences	0	14	35	42	20	111
Economics	0	4	4	8	6	22
Economics Co-operative	0	2	3	1	0	6
Education – Adult Teacher	0	0	0	0	2	2
Education – Elementary	0	0	0	0	8	8
Education- Int/Sec Conjoint	4	1	1	1	12	19
Education – (Intermed/Secondary)	35	3	5	6	149	198
Education – Post-Secondary	1	0	0	1	1	3
Education- Post-sec. (first degree)	1	2	1	3	4	11
Education- Post-sec. (second degree)	0	1	0	1	1	3
Education – Primary/Elementary	0	0	150	156	214	520
Education – High School	0	0	1	0	0	1
Education – Secondary	0	0	1	0	0	1
Education – Special	0	0	0	0	22	22
Engineering	15	183	31	4	9	242
Engineering – Civil	0	2	27	24	60	113
Engineering – Computer	0	0	2	2	26	30
Engineering- Electrical/Computer	0	1	49	7	1	58
Engineering – Electrical	1	1	2	36	56	96
Engineering – Mechanical	0	0	68	62	110	240
Engineering – Ocean & Naval Arch.	3	2	19	10	26	60
Engineering – Term A/B ~	196	68	10	1	1	276
English	3	57	106	103	33	302
English (SWG)	13	15	18	13	2	61
Environmental Science – Biology	14	15	12	18	3	62
Environmental Science – Chemistry	5	6	5	8	1	25
Environmental Science	0	1	1	0	0	2
Environmental Studies	11	5	11	3	6	36
Folklore	0	5	11	5	1	22
Forestry	3	2	2	0	0	7
French	3	32	37	32	10	114
Geography	0	16	27	25	5	73
German	0	0	4	1	3	8
German Language & Literature	0	0	3	0	0	3
Greek & Roman Studies	0	1	3	1	1	6
Historical Studies	6	0	5	5	0	16
History	0	20	43	39	14	116
Humanities	0	0	1	0	0	1
Humanities (SWG)	0	3	1	1	1	6
Kinesiology	23	18	29	35	12	117
Linguistics	0	1	13	8	2	24

Table continued on next page.

**Table 9 - continued**  
**Full-time Undergraduate Students by Major and Year — Fall 2002**  
 (End of drop period)

Major *	Y1	Y2	Y3	Y4	Y5	Total
Mathematics – Applied	1	15	21	9	2	48
Mathematics – Pure	0	10	21	22	6	59
Medicine	21	31	28	2	153	235
Music	23	46	17	11	1	98
Music – Education	0	1	0	1	7	9
Music – History & Lit.	0	0	0	0	2	2
Music- Conjoint Degrees	0	0	2	13	11	26
Music – Performance	0	2	4	4	3	13
Music – Theory & Comp.	0	0	0	0	2	2
Nursing – Collaborative	71	159	195	151	239	815
Nursing- Fast Track	3	0	1	2	14	20
Nursing – Post RN	1	1	1	1	2	6
Pharmacy	0	0	24	25	56	105
Philosophy	1	4	5	5	1	16
Physical Education	1	1	2	3	4	11
Physical Education – Recreation	2	9	12	22	13	58
Physical Education – Teaching	8	40	28	17	18	111
Physics	0	3	16	11	11	41
Political Science	3	20	46	21	12	102
Pre-Biochemistry	39	20	2	0	1	62
Pre-Biochemistry (Dietetics)	3	7	2	0	0	12
Pre-Biochemistry (Nutrition)	3	2	1	2	1	9
Pre-Biology	63	42	13	3	4	125
Pre-Business Administration	205	139	72	25	5	446
Pre-Chemistry	12	11	4	0	1	28
Pre-Earth Science	8	10	2	0	0	20
Pre-Education (Elementary)	12	27	15	2	2	58
Pre-Education (Primary/Elementary)	213	184	43	2	4	446
Pre-Education (Primary)	20	53	29	3	2	107
Pre- Engineering	0	1	0	0	0	1
Pre-Pharmacy	87	91	15	2	2	197
Pre-Psychology	27	25	6	0	2	60
Pre-Social Work	55	92	29	5	1	182
Psychology	0	51	84	76	38	249
Psychology (SWGC)	19	42	31	28	7	127
Religious Studies	0	3	5	12	3	23
Russian Lang. & Literature	0	3	2	5	2	12
Social/Cultural Studies	0	4	3	3	0	10
Social Work (first degree)	0	0	26	20	58	104
Social Work (second degree)	0	1	0	0	3	4
Sociology	0	20	48	55	22	145
Sociology & Anthropology	0	1	10	9	1	21
Spanish	0	0	1	0	0	1
Statistics	0	0	0	4	1	5
Theatre	12	16	19	17	7	71
Visual Arts	19	20	19	18	13	89
Not applicable	45	34	10	6	10	105
Not specified	1,676	1,118	262	73	107	3,236
Other	30	18	6	7	12	73
<b>Total</b>	<b>3,032</b>	<b>3,112</b>	<b>2,366</b>	<b>1,843</b>	<b>2,025</b>	<b>12,378</b>

\* First majors only for those in faculties (students can declare more than one major).  
 ~ Engineering Term A/B and Pre- designations as indicated on students' applications.

**Table 10**  
**Full-time Undergraduate Students by Faculty and School**  
**by Year — Fall 2002**  
(End of drop period)

<b>Faculty and School</b>	<b>Y1</b>	<b>Y2</b>	<b>Y3</b>	<b>Y4</b>	<b>Y5</b>	<b>Total</b>
Arts	918	1,127	770	477	194	3,486
Business Administration	9	128	168	238	252	795
Continuing Education	15	26	14	4	11	70
Education	40	8	159	169	418	794
Engineering & Applied Science	215	257	208	146	289	1,115
Fine Arts	30	35	37	33	20	155
Marine Institute	32	14	0	0	0	46
Medicine	21	31	28	2	153	235
Music	23	48	23	28	20	142
Nursing	75	160	197	154	255	841
Pharmacy	0	1	24	25	55	105
Human Kinetics & Recreation	34	68	71	77	47	297
Science	550	586	493	419	155	2,203
SWGC - Forestry	16	12	12	4	1	45
Social Work	0	1	26	20	61	108
Unspecified/Other	1,054	610	136	47	94	1,941
<b>Total</b>	<b>3,032</b>	<b>3,112</b>	<b>2,366</b>	<b>1,843</b>	<b>2,025</b>	<b>12,378</b>

See notes at beginning of this section.

**Table 11**  
**Full-time Undergraduate Students by Faculty and School**  
**Number of Credits Hours — Fall 2002**  
(End of drop period)

Faculty and School	0 - 30	31 - 60	61 - 90	91 - 120	> 120	Total
Arts	1,636	864	575	337	74	3,486
Business Administration	86	95	205	324	85	795
Continuing Education	31	20	5	5	9	70
Education	44	60	201	171	318	794
Engineering & Applied Science	384	209	131	223	168	1,115
Fine Arts	55	31	24	36	9	155
Marine Institute	45	1	0	0	0	46
Medicine	24	51	5	17	138	235
Music	42	35	25	22	18	142
Nursing	164	175	182	178	142	841
Pharmacy	1	13	17	26	48	105
Human Kinetics & Recreation	77	65	66	71	18	297
Science	938	500	414	294	57	2,203
SWGC - Forestry	22	12	9	2	0	45
Social Work	1	20	12	24	51	108
Unspecified/Other	1,517	242	67	58	57	1,941
<b>Total</b>	5,067	2,393	1,938	1,788	1,192	12,378

See notes at beginning of this section.

**Table 12**  
**Distribution of Enrolments**  
**by Postal Code — Fall Semester**

Labrador not to scale

**Full-time Undergraduate and Graduate**  
 (End of drop period)

Postal Code	Region	2002	2001	2000	1999
A0A	St. John's Area #1	1,157	1,275	1,323	1,364
A0B	St. John's Area #2	544	547	550	529
A1A-A1G	St. John's	3,707	3,817	3,977	4,108
A1K	Torbay	225	226	209	192
A1L	Paradise	279	320	320	296
A1N	Mount Pearl	1,052	1,033	1,053	1,032
A1S	Goulds	204	205	204	219
A1W-A1X	Conception Bay South	380	367	331	355
A1Y	Carbonear	121	112	107	103
A0C	Clarenville North	228	215	209	206
A0E	Clarenville South	580	554	554	531
A0G	Gander Area	556	552	559	542
A1V	Gander	170	168	156	149
A0H	Grand Falls Area	283	282	277	266
A2A	Grand Falls	169	151	152	146
A2B	Grand Falls-Windsor	40	36	38	19
A0J	Springdale Area	114	113	104	98
A0K	Deer Lake Area, Labrador & Northern Pen.	506	545	610	583
A0N	Stephenville Area	148	124	115	113
A2N	Stephenville	118	119	102	99
A0L	Corner Brook Area	171	170	165	162
A2H	Corner Brook	650	659	673	650
A0M	Channel/Port aux Basques	147	159	137	159
A0P	Goose Bay	57	50	64	48
A2V	Labrador City	96	109	90	83
A0R	Churchill Falls-Wabush	27	30	25	23
	All others	324	1,102	885	789
	<b>NL Student Subtotal</b>	<b>12,053</b>			
	<b>Intl. Student Subtotal</b>	<b>420</b>			
	<b>Other Canadian Subtotal</b>	<b>592</b>			
	<b>Unknown Subtotal</b>	<b>343</b>			
	<b>Total</b>	<b>13,408*</b>	<b>13,040</b>	<b>12,989</b>	<b>12,864</b>

\* Beginning in 2002, only Newfoundland students are portrayed by postal code distribution.

**Table 13**  
**Full-time Undergraduate and Graduate Enrolment by Permanent Residence**  
**Fall Semester**  
(End of drop period)

	2002			2001			2000		
	UG	Grad	Total	UG	Grad	Total	UG	Grad	Total
Nova Scotia	140	24	164	103	22	125	92	26	118
Prince Edward Island	24	7	31	19	9	28	17	10	27
New Brunswick	69	16	85	47	17	64	36	15	51
Quebec	20	10	30	14	6	20	14	7	21
Ontario	125	65	190	94	65	159	90	52	142
Manitoba	2	6	8	1	5	6	3	5	8
Saskatchewan	5	4	9	5	4	9	2	5	7
Alberta	19	13	32	28	13	41	20	9	29
British Columbia	28	14	42	28	16	44	22	12	34
Northwest Territories	1	0	1	1	3	4	2	1	3
Nunavut	0	0	0	2	0	2	2	0	2
Yukon	0	0	0	1	0	1	2	0	2
Out-of-province total	433	159	592	343	160	503	302	142	444
International Total *	178	242	420	109	210	319	123	203	326
Newfoundland Total	11,463	590	12,053	11,590	628	12,218	11,630	589	12,219
Unknown	304	39	343	-	-	-	-	-	-
<b>Grand Total</b>	<b>12,378</b>	<b>1,030</b>	<b>13,408</b>	<b>12,042</b>	<b>998</b>	<b>13,040</b>	<b>12,055</b>	<b>934</b>	<b>12,989</b>

\* See Table 13A

**Table 13A**  
**Full-time International Students — Fall Semester**

Citizenship	2002			2001			2000			Citizenship
	UG	GRAD	Total	UG	GRAD	Total	UG	GRAD	Total	
Argentina	0	2	2	0	0	0	0	0	0	Argentina
Asia	1	0	1	0	0	0	0	0	0	Asia
Australia	0	1	1	0	1	1	0	1	1	Australia
Bahrain1	1	0	1	1	0	1	1	0	1	Bahrain
Bangladesh	7	16	23	3	9	12	1	9	10	Bangladesh
Belgium	2	1	3	0	1	1	0	0	0	Belgium
Botswana	0	2	2	0	2	2	0	3	3	Botswana
Brazil	1	3	4	1	3	4	1	4	5	Brazil
Cambodia	0	0	0	0	2	2	0	2	2	Cambodia
Cameroon	1	0	1	0	0	0	0	0	0	Cameroon
Central African Rep.	0	0	0	1	0	1	1	0	1	Central African Rep.
Ceylon	0	3	3	0	1	1	0	0	0	Ceylon
Chile	0	3	3	0	4	4	0	3	3	Chile
China (People's Republic of)	21	61	82	4	56	60	10	49	59	China (People's Republic of)
Colombia	2	1	3	1	0	1	0	0	0	Columbia
Croatia	1	1	2	0	0	0	0	0	0	Croatia
Czechoslovakia	0	1	1	0	1	1	0	1	1	Czechoslovakia
Cyprus	1	1	2	0	1	1	0	0	0	Cyprus
Denmark	5	0	5	0	0	0	3	0	3	Denmark
Dominican Republic	1	0	1	1	0	1	1	0	1	Dominican Republic
Egypt	0	3	3	0	1	1	0	4	4	Egypt
England	0	1	1	0	4	4	1	3	4	England
Ethiopia	1	0	1	0	1	1	1	1	1	Ethiopia
France	0	4	4	0	3	3	1	3	4	France
Germany	4	2	6	2	2	4	2	2	4	Germany
Ghana	2	0	2	5	1	6	3	1	4	Ghana
Greece	1	3	4	1	3	4	1	1	2	Greece
Guatemala	2	0	2	1	0	1	1	0	1	Guatemala
Iceland	0	1	1	0	1	1	0	0	0	Iceland
India	24	21	45	8	14	22	9	17	26	India
Indonesia	0	6	6	0	9	9	0	11	11	Indonesia
Iran	1	3	4	1	2	3	1	0	1	Iran
Ireland	4	1	5	0	2	2	0	1	1	Ireland
Israel	2	0	2	0	0	0	0	0	0	Israel
Italy	1	2	3	2	1	3	1	2	3	Italy
Jamaica	1	0	1	1	0	1	1	0	1	Jamaica
Japan	2	1	3	0	1	1	0	1	1	Japan
Jordan	0	6	6	1	4	5	1	5	6	Jordan
Kenya	1	2	3	1	3	4	0	3	3	Kenya
Kuwait	0	0	0	0	1	1	0	1	1	Kuwait
Lebanon	0	0	0	1	0	1	1	0	1	Lebanon
Libya	0	1	1	0	1	1	0	1	1	Libya
Malawi	1	1	2	1	1	2	1	0	1	Malawi
Malaysia	8	2	10	14	1	15	13	1	14	Malaysia
Maldives Islands	0	1	1	0	0	0	0	0	0	Maldives Islands
Mauritius	2	0	2	0	0	0	0	0	0	Mauritius
Mexico	3	4	7	0	3	3	0	2	2	Mexico
Myanmar	0	0	0	0	0	0	0	1	1	Myanmar
Nepal	1	0	1	0	2	2	0	2	2	Nepal
Netherlands	0	3	3	0	3	3	0	2	2	Netherlands
New Zealand	0	2	2	0	2	2	0	1	1	New Zealand
Nigeria	6	3	9	4	4	8	0	6	6	Nigeria
North Korea	1	0	1	0	0	0	0	1	1	North Korea
Norway	3	1	4	2	0	2	1	0	1	Norway
Pakistan	7	3	10	3	2	5	4	2	6	Pakistan
Palestine	0	4	4	0	2	2	0	0	0	Palestine
Peru	0	2	2	0	1	1	0	1	1	Peru
Philippines	0	1	1	0	0	0	0	1	1	Philippines
Poland	0	2	2	0	1	1	0	1	1	Poland
Portugal	1	3	4	1	2	3	1	0	1	Portugal
Romania	0	0	0	0	2	2	0	2	2	Romania
Saudi Arabia	0	0	0	0	1	1	0	1	1	Saudi Arabia
Scotland	2	1	3	0	1	1	0	1	1	Scotland
South Africa	1	0	1	0	0	0	0	0	0	South Africa
South Korea	0	2	2	1	0	1	2	1	3	South Korea
Spain	1	2	3	0	2	2	0	1	1	Spain
Sri Lanka	1	11	12	1	10	11	1	13	14	Sri Lanka
Sweden	6	0	6	2	0	2	3	0	3	Sweden
Switzerland	1	0	1	1	1	2	1	1	2	Switzerland
Syria	0	1	1	0	1	1	0	0	0	Syria
Taiwan	0	1	1	0	0	0	1	0	1	Taiwan
Tanzania	0	0	0	0	0	0	1	1	2	Tanzania
Thailand	7	1	8	3	1	4	1	1	2	Thailand
Tunisia	0	0	0	0	0	0	1	0	1	Tunisia
Turkey	1	3	4	0	2	2	1	1	2	Turkey
Ukraine	0	2	2	0	0	0	0	0	0	Ukraine
United Kingdom	1	4	5	2	4	6	1	4	5	United Kingdom
United States	31	25	56	37	23	60	46	25	71	United States
USSR (former)	0	1	1	0	1	1	0	1	1	USSR (former)
Vietnam (People's Republic of)	0	1	1	0	0	0	0	0	0	Vietnam (People's republic of)
Yugoslavia	0	1	1	0	1	1	0	1	1	Yugoslavia
Zimbabwe	0	0	0	1	0	1	1	0	1	Zimbabwe
Unknown	3	1	4	0	0	0	1	0	1	Unknown
<b>Total</b>	<b>178</b>	<b>242</b>	<b>420</b>	<b>109</b>	<b>210</b>	<b>319</b>	<b>123</b>	<b>203</b>	<b>326</b>	<b>Total</b>

**Table 14**  
**Fisheries and Marine Institute**  
**Degrees, Certificates and Diplomas Awarded**

	2001-2002	2000-2001	1999-2000	1998-1999	1997-1998
<b>School of Fisheries</b>					
Advanced Diplomas	37	38	34	28	30
Diplomas	33	1	7	5	4
Certificates ^	12	10	0	0	1
<b>School of Maritime Studies</b>					
Diplomas	73	100	90	80	121
Certificates ^	98	94	62	60	46
Master of Marine Studies	3	-	-	-	-
Bachelor of Maritime Studies	2	2	0	9	13
Bachelor of Technology	29	32	19	16	2

^ Includes Vocational Certificate and Technical Certificate graduates only.



**Table 15**  
**Fisheries and Marine Institute**  
**Enrolment by School and Program**

	2002-03	2001-02	2000-01	1999-00	1998-99	1997-98
<b>Diplomas, Certificates and Industrial Response</b>						
<i>Diplomas and Certificates **</i>						
Diplomas	650	663	562	615	505	513
Advanced Diplomas	45	38	42	43	41	37
Certificates	83	108	148	137	94	71
Subtotal	778	809	752	795	640	621
<i>Industrial Response</i>						
Centre for Marine Simulation	*	541	430	371	398	246
Offshore Safety and Survival Centre	*	3,749	3,593	4,728	3,446	2,422
School of Maritime Studies	*	393	293	321	254	265
School of Fisheries	*	751	1218	1,290	1,722	2,605
<b>Subtotal</b>	<b>*</b>	<b>5,434</b>	<b>5534</b>	<b>6,710</b>	<b>5,820</b>	<b>5,538</b>
<b>Total</b>						
<b>Diplomas, Certificates and Industrial Response</b>	<b>*</b>	<b>6,243</b>	<b>6,286</b>	<b>7,505</b>	<b>6,460</b>	<b>6,159</b>

\* Totals not yet available.

### **Degree Programs**

#### *Graduate*

Master of Marine Studies (Fisheries Resource Management)	18	20	22	19	12	0
--	----	----	----	----	----	---

#### *Undergraduate*

Bachelor of Maritime Studies	16	12	9	13	14	22
Bachelor of Technology	226	186	198	197	163	102

<b>Total Degree Programs</b>	<b>260</b>	<b>218</b>	<b>229</b>	<b>229</b>	<b>189</b>	<b>155</b>
------------------------------	------------	------------	------------	------------	------------	------------

\*\* Fall enrolments only (includes Technology and Technician Diploma Programs). Total enrolment for academic year based on program start date preliminary figures for 2002-03 (includes Vocational Certificate and Technical Certificate programs).

**Table 16**  
**Fisheries and Marine Institute**  
**Enrolment by Program and Gender – Diplomas and Certificates**

	2002-2003			2001-2002			2000-2001		
	F	M	Total	F	M	Total	F	M	Total
<i>Diploma</i> *									
Primary Technology	38	116	154	59	164	223	43	160	203
Electromechanical Tech – Term 1	0	0	0	1	14	15	0	0	0
Electromechanical Tech – Term 2	3	8	11	0	0	0	1	5	6
Electromechanical Tech – Term 3	0	9	9	0	0	0	0	0	0
Electromechanical Tech – Term 4	0	0	0	1	5	6	0	0	0
Electronics Technician – Term 1	0	0	0	1	24	25	0	0	0
Electronics Technician – Term 2	2	21	23	0	0	0	0	8	8
Electronics Technician – Term 3	1	17	18	0	0	0	0	0	0
Electronics Technician – Term 4	0	0	0	0	5	5	0	0	0
Food Production Quality Technician	0	0	0	4	4	8	4	4	8
Food Technology - Term 3	4	5	9	0	0	0	0	0	0
Marine Engineering – Yr. 2	4	44	48	1	42	43	4	27	31
Marine Engineering – Yr. 3	2	22	24	5	18	23	1	22	23
Marine Engineering – Work-term	0	23	23	2	16	18	5	12	17
Marine Engineering Technician – Yr. 1	0	18	18	3	19	22	0	0	0
Marine Engineering Technician – Yr. 2	3	15	18	0	0	0	1	9	10
Marine Environmental Technology – Yr. 2	14	6	20	10	9	19	15	11	26
Marine Environmental Technology – Yr. 3	10	5	15	12	15	27	16	9	25
Marine Engineering Systems Design – Yr. 2	0	5	5	5	13	18	2	11	13
Marine Engineering Systems Design – Yr. 3	5	13	18	3	14	17	3	10	13
Nautical Science – Yr. 2	15	40	55	8	54	62	10	53	63
Nautical Science – Yr. 3	4	52	56	3	36	39	4	37	41
Nautical Science – Work-term I	5	38	43	0	0	0	0	0	0
Nautical Science – Work-term II	7	44	51	8	45	53	2	29	31
Naval Architecture – Yr. 2	7	13	20	4	11	15	6	18	24
Naval Architecture – Yr. 3	3	9	12	7	18	25	4	16	20
Subtotal	127	523	650	137	526	663	121	441	562
<i>Advanced Diploma</i> *									
Aquaculture	4	6	10	6	9	15	7	5	12
Aquaculture – Work-term	0	0	0	0	0	0	0	0	0
Coastal Zone Management	8	7	15	7	4	11	4	8	12
Food Safety	9	8	17	8	4	12	12	3	15
Food Safety – Work-term	3	0	3	0	0	0	2	0	2
Fisheries Development – Term 3	0	0	0	0	0	0	0	1	1
Subtotal	24	21	45	21	17	38	25	17	42
<i>Certificate</i> ^									
Firefighting & Recruit. Modular Training	0	11	11	2	34	36	1	36	37
Marine Diesel Mechanics	0	25	25	0	21	21	1	25	26
Marine Diesel Mechanics – Work-term II	0	0	0	0	1	1	0	1	1
Offshore Structural Steel/Plate Fitter	0	24	24	1	14	15	1	22	23
Pre-sea Deckhand	0	23	23	1	23	24	0	48	48
Pre-sea Deckhand – Work-term	0	0	0	0	11	11	0	13	13
Subtotal	0	83	83	4	104	108	3	145	148
<b>Total</b>	<b>151</b>	<b>627</b>	<b>778</b>	<b>162</b>	<b>647</b>	<b>809</b>	<b>149</b>	<b>603</b>	<b>752</b>

\* Fall enrolments only (includes Technology and Technician Diploma programs).

^ Total enrolment for academic year based on program start date – preliminary figures for 2002-03 (includes Vocational Certificate and Technical Certificate programs).



# Financial Profile

## Financial Profile

### Notes

The figures for University Operations are extracted from the Consolidated Financial Statements and the Unaudited Supporting Schedules of the annual audited statements.

\* Effective April 1, 1997, the Canadian Institute of Chartered Accountants introduced five new handbook sections effecting university financial statement preparation and presentation.

Departmental expenditures include the cost of fringe benefits, staff recruitment and staff settlement expenses.

Note 1: The figures for Sir Wilfred Grenfell College include operating costs for physical plant.

Note 2: Expenditures for Technical Services are netted against internal recoveries.

Note 3: Faculty of Medicine includes the operating costs for physical plant and technical services.

Note 4: Figures for the Marine Institute include costs for transportation, marine and operational building services. Figures for general building services such as heat and light, and snow clearing, which are provided by the provincial Department of Works, Services and Transportation, are not included.

Note 5: During the 2000/01 year, the School of Continuing Education was divided into two distinct schools: the Division of Distance Education and Learning Technologies and the Division of Lifelong Learning. Figures for the fiscal year 2000/01 have been updated from the Fact Book 2001 to reflect the change.

Figures may vary from audited financial statements due to restatement of prior years' figures if required.

# Operating Expenditures

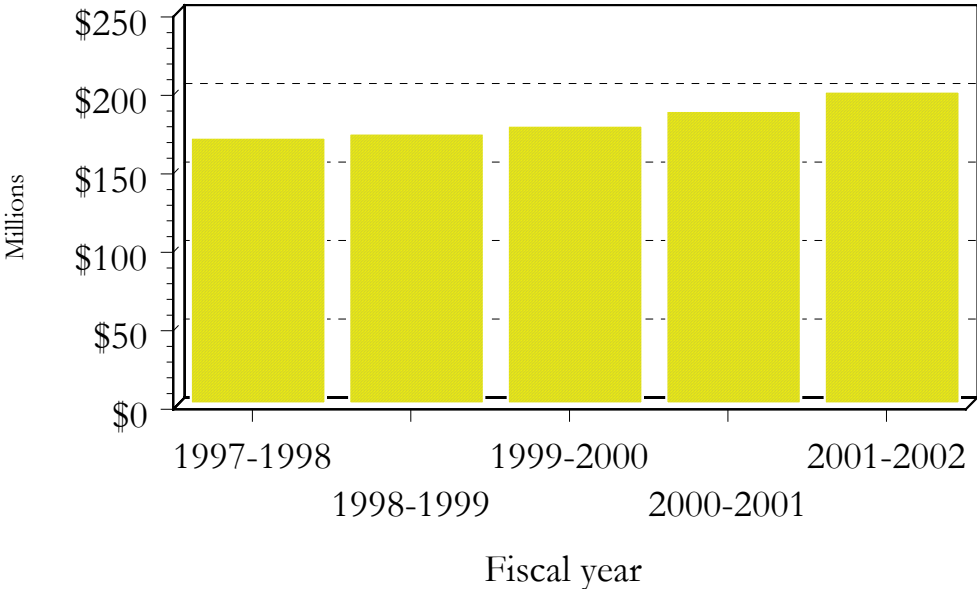

## 2001-2002

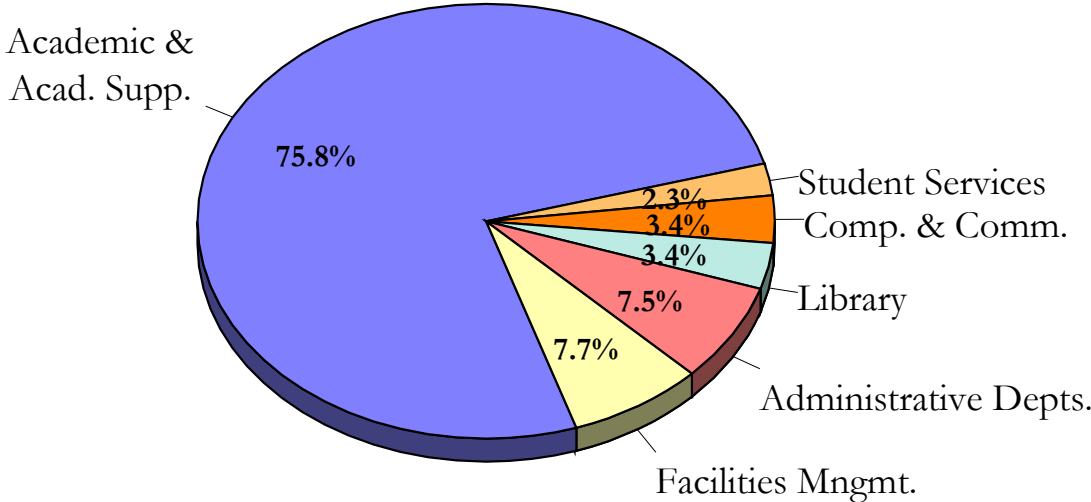

**Table 17A**  
**Total Expenditures by Faculty and School**  
**Operations**  
**For the Five Year Period Ending 31 March 2002**

Reflects gross departmental expenditures	2001/02	2000/01	1999/00	1998/99	1997/98	
<b>FACULTIES</b>						<b>(\$000)</b>
Arts	21,214	19,405	18,765	18,801	18,436	
Business Administration	6,055	5,781	5,628	5,843	4,956	
Education	6,306	5,803	5,689	5,687	5,494	
Engineering & Applied Science	6,765	6,378	6,113	6,115	5,956	
Medicine	22,778	21,564	20,565	20,060	19,349	Note 3*
Science	28,473	26,412	26,009	25,914	25,984	
<b>SCHOOLS/DIVISIONS</b>						
Distance Education and Learning Tech.	3,298	3,027	4,700	4,424	3,835	Note 5*
Lifelong Learning	1,753	1,507	-	-	-	Note 5*
Graduate Studies	3,338	2,948	2,892	2,963	3,015	
Music	1,678	1,457	1,285	1,349	1,193	
Nursing	2,848	2,449	2,215	2,231	2,100	
Pharmacy	1,199	1,239	1,175	1,268	1,167	
Human Kinetics & Recreation	2,328	2,111	1,931	1,748	1,758	
Social Work	1,861	1,748	1,756	1,640	1,524	
<b>OTHER DIVISIONS</b>						
Sir Wilfred Grenfell College	12,468	11,013	10,748	10,266	9,794	Note 1*
Co-operative Education	693	682	640	651	719	
Labrador Institute	148	223	238	269	232	
Animal Care Unit	305	351	261	247	233	
Fisheries & Marine Institute	20,595	18,938	17,484	15,960	15,462	Note 4*
Technical Services	2,331	2,465	1,922	2,058	2,111	Note 2*
<b>SUPPORT SERVICES</b>						
Administrative Departments	14,488	12,569	11,708	11,337	11,566	
Computing & Communications	7,688	7,904	7,903	7,354	8,262	
Library	10,887	10,648	9,564	9,571	9,631	
Student Services	4,424	4,624	4,143	4,171	4,267	
Facilities Management	14,872	15,171	13,784	12,132	12,352	
<b>Total *</b>	<b>198,793</b>	<b>186,417</b>	<b>177,118</b>	<b>172,059</b>	<b>169,396</b>	

\* See notes at beginning of this section.

**Table 17B**  
**Salary Expenditures by Faculty and School**  
**Operations**  
**For the Five Year Period Ending 31 March 2002**

Reflects gross departmental expenditures	2001/02	2000/01	1999/00	1998/99	1997/98	
<b>FACULTIES</b>						(\$000)
Arts	19,920	17,799	17,561	17,513	17,232	
Business Administration	5,958	5,453	5,495	5,320	4,673	
Education	5,791	5,202	5,197	5,101	5,044	
Engineering & Applied Science	6,164	5,655	5,447	5,280	5,134	
Medicine	17,604	16,292	15,621	15,244	14,506	Note 3*
Science	26,522	24,395	23,935	23,493	23,876	
<b>SCHOOLS/DIVISIONS</b>						
Distance Education and Learning Tech.	2,662	2,637	3,781	3,423	3,059	Note 5*
Lifelong Learning	1,385	1,223	-	-	-	Note 5*
Graduate Studies	798	736	671	666	645	
Music	1,561	1,308	1,164	1,242	1,060	
Nursing	2,697	2,312	2,087	2,126	2,112	
Pharmacy	995	970	1,009	1,093	1,023	
Human Kinetics & Recreation	1,564	1,463	1,394	1,313	1,329	
Social Work	1,699	1,621	1,634	1,492	1,460	
<b>OTHER DIVISIONS</b>						
Sir Wilfred Grenfell College	10,540	9,195	8,848	8,475	8,192	Note 1*
Co-operative Education	195	184	178	197	286	
Labrador Institute	68	127	119	159	149	
Animal Care Unit	338	319	257	260	223	
Fisheries & Marine Institute	14,913	12,961	12,120	11,345	10,766	Note 4*
Technical Services	3,425	3,247	3,011	3,128	2,996	Note 2*
<b>SUPPORT SERVICES</b>						
Administrative Departments	10,710	10,062	9,824	9,506	9,159	
Computing & Communications	3,928	3,409	3,172	3,002	2,738	
Library	5,769	5,340	5,135	5,092	5,179	
Student Services	3,190	3,097	2,873	3,044	3,121	
Facilities Management	9,849	8,978	8,239	8,335	8,730	
<b>Total *</b>	<b>158,245</b>	<b>143,985</b>	<b>138,772</b>	<b>135,849</b>	<b>132,692</b>	

\* See notes at beginning of this section.

**Table 17C**  
**Operating Expenditures by Faculty and School**  
**Operations**  
**For the Five Year Period Ending 31 March 2002**

Reflects gross departmental expenditures	2001/02	2000/01	1999/00	1998/99	1997/98	
<b>FACULTIES</b>						(\$000)
Arts	1,158	1,067	1,136	1,144	1,078	
Business Administration	61	301	97	399	186	
Education	501	545	447	509	431	
Engineering & Applied Science	469	517	439	558	583	
Medicine	4,953	5,085	4,779	4,662	4,666	Note 3*
Science	1,347	1,464	1,600	1,869	1,555	
<b>SCHOOLS/DIVISIONS</b>						
Distance Education and Learning Tech	331	204	514	831	599	Note 5*
Lifelong Learning	365	232	-	-	-	Note 5*
Graduate Studies	2,524	2,193	2,209	2,294	2,321	
Music	96	133	107	92	90	
Nursing	122	76	95	54	(15)	
Pharmacy	159	160	145	150	127	
Human Kinetics & Recreation	669	514	506	384	382	
Social Work	135	96	99	112	55	
<b>OTHER DIVISIONS</b>						
Sir Wilfred Grenfell College	1,645	1,613	1,519	1,637	1,414	Note 1*
Co-operative Education	497	494	456	450	422	
Labrador Institute	80	90	116	109	79	
Animal Care Unit	(61)	(43)	(21)	(28)	(11)	
Fisheries & Marine Institute	4,857	5,106	4,583	4,309	4,420	Note 4*
Technical Services	(1,216)	(991)	(1,125)	(1,100)	(901)	Note 2*
<b>SUPPORT SERVICES</b>						
Administrative Departments	2,488	2,282	1,766	1,407	1,971	
Computing & Communications	2,299	2,850	3,638	3,590	4,740	
Library	5,089	5,262	4,259	4,441	4,391	
Student Services	1,112	1,361	1,197	1,082	1,069	
Facilities Management	3,392	4,276	3,151	2,914	4,470	
<b>Total *</b>	<b>33,072</b>	<b>34,887</b>	<b>31,712</b>	<b>31,869</b>	<b>34,122</b>	

\* See notes at beginning of this section



**Table 17D**  
**Capital Expenditures by Faculty and School**  
**Operations**  
**For the Five Year Period Ending 31 March 2002**

Reflects gross departmental expenditures	2001/02	2000/01	1999/00	1998/99	1997/98	
<b>FACULTIES</b>				(\$000)		
Arts	136	539	68	144	126	
Business Administration	36	27	36	124	97	
Education	14	56	45	77	19	
Engineering & Applied Science	132	206	227	277	239	
Medicine	221	187	165	154	177	Note 3*
Science	604	553	474	552	553	
<b>SCHOOLS/DIVISIONS</b>						
Distance Education and Learning Tech.	37	80	405	170	177	Note 5*
Lifelong Learning	271	159	-	-	-	Note 5*
Graduate Studies	16	19	12	3	49	
Music	21	16	14	15	43	
Nursing	29	61	33	51	3	
Pharmacy	45	109	21	25	17	
Human Kinetics & Recreation	95	134	31	51	47	
Social Work	27	31	23	36	9	
<b>OTHER DIVISIONS</b>						
Sir Wilfred Grenfell College	283	205	381	154	188	Note 1*
Co-operative Education	1	4	6	4	11	
Labrador Institute	0	6	3	1	4	
Animal Care Unit	28	75	25	15	21	
Fisheries & Marine Institute	825	871	781	306	276	Note 4*
Technical Services	122	209	36	30	16	Note 2*
<b>SUPPORT SERVICES</b>						
Administrative Departments	1,290	225	118	424	436	
Computing & Communications	1,461	1,645	1,093	762	784	
Library	29	46	170	38	61	
Student Services	122	166	73	45	77	
Facilities Management	1,631	1,917	2,394	883	(848)	
<b>Total *</b>	<b>7,476</b>	<b>7,546</b>	<b>6,634</b>	<b>4,341</b>	<b>2,582</b>	

\* See notes at beginning of this section.

**Table 18**  
**Schedule of Revenue and Expenditures<sup>^</sup>**  
**Operations**  
**For the Five Year Period Ending 31 March 2002**

(\$000)

REVENUE	2001/02		2000/01		1999/00		1998/99		1997/98	
	%	\$	%	\$	%	\$	%	\$	%	\$
Government Grants	70	133,505	67	120,424	66	115,669	66	108,271	68	111,901
Student Fees	25	47,494	28	49,818	30	50,229	30	49,200	29	47,075
Investment Income	1	1,815	1	2,877	1	2,092	1	2,106	1	1,471
Other	4	8,722	4	7,150	3	5,484	3	5,775	2	4,606
<b>Total Revenue</b>	<b>100</b>	<b>191,536</b>	<b>100</b>	<b>180,269</b>	<b>100</b>	<b>173,474</b>	<b>100</b>	<b>165,352</b>	<b>100</b>	<b>165,053</b>
<b>EXPENDITURES</b>										
<b>ACADEMIC</b>										
Faculty of Arts	11	21,086	11	19,045	11	18,702	11	18,668	12	18,320
Faculty of Business Administration	3	6,035	3	5,760	3	5,599	3	5,721	3	4,889
Faculty of Education	3	6,297	3	5,784	3	5,645	3	5,610	4	5,477
Faculty of Engineering & Applied Science	4	6,640	4	6,188	3	5,897	3	5,846	4	5,735
Faculty of Medicine	12	21,722	12	20,401	12	19,617	12	19,092	11	18,424
Faculty of Science	15	27,935	15	26,035	16	25,694	16	25,396	16	25,468
Division of Distance Ed. and Learning Tech.	2	3,068	2	2,912	3	4,317	3	4,267	2	3,668
School of Graduate Studies	2	3,325	2	2,930	2	2,880	2	2,961	2	2,969
Division of Lifelong Learning	1	1,719	1	1,442		-		-		-
School of Music	1	1,662	1	1,451	1	1,271	1	1,336	1	1,150
School of Nursing	1	2,819	1	2,389	2	2,198	2	2,180	1	2,097
School of Pharmacy	1	1,175	1	1,131	1	1,154	1	1,247	1	1,153
School of Human Kinetics & Recreation	1	2,235	1	2,107	1	1,902	1	1,699	1	1,715
School of Social Work	1	1,836	1	1,718	1	1,748	1	1,603	1	1,515
Sir Wilfred Grenfell College	6	12,042	6	10,572	6	10,310	6	9,980	6	9,470
Division of Co-operative Education	0	692	0	678	0	634	0	647	0	709
Labrador Institute	0	148	0	217	0	235	0	268	0	216
Animal Care Unit	0	305	0	303	0	259	0	245	0	232
Fisheries & Marine Institute	11	19,866	10	18,003	10	16,647	10	15,603	9	15,108
Technical Services	1	2,213	1	2,302	1	1,888	1	2,030	1	2,098
<b>Total Academic Expenditures</b>	<b>76</b>	<b>142,820</b>	<b>75</b>	<b>131,368</b>	<b>76</b>	<b>126,597</b>	<b>76</b>	<b>124,399</b>	<b>75</b>	<b>120,411</b>
<b>SUPPORT SERVICES</b>										
Administrative Departments	8	14,053	7	12,370	7	11,594	7	10,925	7	11,106
Computing & Communications	3	6,334	4	6,351	4	6,866	4	6,645	5	7,826
Library	3	6,377	3	6,046	3	5,513	3	5,579	4	5,576
Student Services	2	4,376	3	4,557	2	4,098	3	4,157	2	4,256
Facilities Management	8	14,511	8	14,668	8	13,484	7	11,981	7	12,243
<b>Total Support Services</b>	<b>24</b>	<b>45,651</b>	<b>25</b>	<b>43,992</b>	<b>24</b>	<b>41,555</b>	<b>24</b>	<b>39,287</b>	<b>25</b>	<b>41,077</b>
<b>Total Expenditures</b>	<b>100</b>	<b>188,471</b>	<b>100</b>	<b>175,360</b>	<b>100</b>	<b>168,152</b>	<b>100</b>	<b>163,686</b>	<b>100</b>	<b>161,418</b>
<b>Net Revenues over Expenditures before Interfund Transfers and Appropriations</b>		<b>3,065</b>		<b>4,909</b>		<b>5,322</b>		<b>1,666</b>		<b>3,635</b>
Less: Interfund transfers		(6,255)		(5,279)		(2,395)		(528)		(4,567)
Vacation Pay		(901)		(502)		0		0		0
Employee Benefits		(3,482)		(2,031)		0		0		0
Add: Fund balance beginning of year		(41,261)		(38,358)		(4,849)		(5,987)		(5,055)
<b>Closing Operations Balance *</b>		<b>(48,834)</b>		<b>(41,261)</b>		<b>(1,922)</b>		<b>(4,849)</b>		<b>(5,987)</b>
Less restatement for employee future benefits						<b>(36,436)</b>				
Adjusted closing balance						<b>(38,358)</b>				

<sup>^</sup> Reflects net departmental expenditures after capitalization of fixed assets and library collections.

\* See notes at beginning of this section.

**Table 19**  
**Schedule of Revenue and Expenditures by Object<sup>^</sup>**  
**Operations**  
**For the Five Year Period Ending 31 March 2002**

	2001/02		2000/01		1999/00		1998/99		1997/98	
	%	\$000	%	\$000	%	\$000	%	\$000	%	\$000
<b>REVENUE</b>										
Government Grants	70	133,505	67	120,424	66	115,669	66	108,271	68	111,901
Student Fees	25	47,494	28	49,818	30	50,229	30	49,200	29	47,075
Investment Income	1	1,815	1	2,877	1	2,092	1	2,106	1	1,471
Other	4	8,722	4	7,150	3	5,484	3	5,775	2	4,606
<b>Total Revenue</b>	<b>100</b>	<b>191,536</b>	<b>100</b>	<b>180,269</b>	<b>100</b>	<b>173,474</b>	<b>100</b>	<b>165,352</b>	<b>100</b>	<b>165,053</b>
<b>EXPENDITURES</b>										
Salaries & employee benefits	84	158,245	82	143,984	83	138,772	83	135,849	82	132,692
Travel	3	5,444	3	4,860	3	4,691	3	4,655	3	3,970
Materials & supplies	5	9,844	6	10,136	5	8,860	6	9,399	6	9,577
Building renovations	1	2,843	1	2,377	2	2,748	1	1,048	0	(280)
Library acquisitions	0	266	0	329	0	265	0	364	0	239
Scholarships & bursaries	2	4,500	2	4,173	3	4,522	3	4,416	3	4,846
Utilities	6	11,477	7	11,931	6	10,380	6	9,367	7	10,878
Furniture & equipment	1	1,110	1	1,891	1	2,130	1	1,550	1	1,467
Externally contracted services	4	6,763	4	6,365	4	6,161	4	6,100	4	6,959
Professional fees	1	2,124	1	2,332	2	2,716	1	2,399	1	2,680
Other	1	1,506	1	1,420	0	1,465	0	1,319	0	989
External cost recoveries	(8)	(15,651)	(8)	(14,438)	(9)	(14,558)	(8)	(12,780)	(8)	(12,599)
<b>Total Expenditures</b>	<b>100</b>	<b>188,471</b>	<b>100</b>	<b>175,360</b>	<b>100</b>	<b>168,152</b>	<b>100</b>	<b>163,686</b>	<b>100</b>	<b>161,418</b>
<b>Net Revenues over Expenditures before Interfund Transfers and Appropriations</b>										
		3,065		4,909		5,322		1,666		3,635
Less: Interfund transfers		(6,255)		(5,279)		(2,395)		(528)		(4,567)
Vacation Pay		(901)		(502)		0		0		0
Employee Benefits		(3,482)		(2,031)		0		0		0
Add: Fund balance beginning of year		(41,261)		(38,358)		(4,849)		(5,987)		(5,055)
<b>Closing Operations Balance *</b>		<b><u>(48,834)</u></b>		<b><u>(41,261)</u></b>		<b><u>(1,922)</u></b>		<b><u>(4,849)</u></b>		<b><u>(5,987)</u></b>
Less restatement for employee future benefits						<b><u>(36,436)</u></b>				
Adjusted closing balance						<b><u>(38,358)</u></b>				

<sup>^</sup> Reflects net departmental expenditures after capitalization of fixed assets and library collections.

\* See notes at beginning of this section.

**Table 20**  
**Schedule of Tuition Fees**  
*(per semester)*  
**For the Period 1997-98 to 2001-02**

	2001/02	2000/01	1999/00	1998/99	1997/98
<b>Undergraduate per course</b>					
1 Course	\$297	\$330	\$330	\$330	\$330
2 Courses	594	660	660	660	660
3 Courses	891	990	990	990	990
4 Courses	1,188	1,320	1,320	1,320	1,320
5 Courses (full course load per semester)	1,485	1,650	1,650	1,650	1,650
<b>International Undergraduates</b>					
1 Course	660	660	660	660	660
2 Courses	1,320	1,320	1,320	1,320	1,320
3 Courses	1,980	1,980	1,980	1,980	1,980
4 Courses	2,640	2,640	2,640	2,640	2,640
5 Courses (full course load per semester)	3,300	3,300	3,300	3,300	3,300
<b>Graduate (per semester)</b>					
Master's f/t (3 semesters)	1,312	1,312	1,312	1,312	1,312
Master's f/t (6 semesters)	953	953	953	953	953
Master's p/t (9 semesters)	632	632	632	632	632
PhD (9 semesters)	1,183	1,183	1,183	1,183	1,183
Graduate diploma (9 semesters)*	420	420	420	420	420
Master's continuance	434	434	434	434	434
PhD continuance	741	741	741	741	741
Postgrad (Residents & Interns)	500	500	500	500	500

\* Graduate diploma (nine semesters) offered by the Faculty of Medicine starting in 1996-97. Graduate diploma (six semesters) is no longer offered by the Faculty of Education.



# Research Profile

## Research Profile

### Notes

1. The data used in these tables have been compiled from the records of the Office of Research, which publishes an annual *Inventary of Sponsored Projects* of funded research projects after circulating preliminary lists to faculties and departments for crosschecking. Copies of the *Inventary of Sponsored Projects* are available from the Office of Research. The Office of Research figures are derived from notices of awards sent to successful applicants. In some cases, researchers receive more or less money in a given year than is originally pledged and recorded.
2. In 1986-87, the Office of Research began to keep track of the non-financial external support for university research — such items include free supplies involved in experiments, access to off-campus equipment, computer or other facilities and ship-time for researchers at sea.
3. Included in the "Other" category are grants and/or awards for:

Conferences/workshops/symposia	Equipment
Fellowship	General support awards
Infrastructure	In-kind
Scholarship	Ship time
Studentship	Research chairs
Research personnel awards	Travel

4. In addition to the standard operating grant, the category of Operating Grants includes the following:

Career	Collaborative special projects
Collaborative project grants	Development
Lithoprobe	Major facilities access
Partnership	Publication
Strategic	Team

5. In-kind is not regarded as a funding category. Instead, it is recorded as a type of funding like cash. All in-kind counts (2001-2002 total is 85) have already been included in the various funding categories e.g., if a sponsor provides an in-kind contribution as an operating grant, one operating grant is counted.
6. The amounts reported under operating grants for the Federal Government and the Ocean Sciences Centre includes the full value of the 1999-2000 amount (\$3,600,000) awarded for AquaNet, a Network funded under the Networks of Centres of Excellence Program.
7. On February 29, 1992, the Newfoundland and Labrador Institute of Fisheries and Marine Technology (Marine Institute) became a part of Memorial University. Not included here is revenue earned by the Marine Institute for industry response, and applied research and development activities.
8. Operating Grants are awarded to individuals or teams to cover part or all of the direct costs of particular research projects. They often include provisions for salaries paid to graduate students and other assistants, the university's share of fringe benefits costs, and the expense of materials, technical services, field travel and computing.
9. Operating Contracts are similar to operating grants but involve a contractual agreement that is more formal than the terms of a conventional grant. By means of a contract, the sponsor normally acquires an interest in the results of the research and can enforce strict time, scope and reporting requirements; university policy, however, is that investigators retain the right to publish, subject to a reasonable deferral period.
10. Table 23 counts should be read as 'pieces' of funding from the various sponsor categories. In order to categorize the counts in this way, some duplication results. For example, Federal/Provincial Cooperation Agreements are received as one operating contract, however, in order to record a count of funding from both levels of Government, one is entered in Federal Government and one is entered in Provincial Government. The overstatements that occur in the 2001-2002 data as a result of this practice are as follows: Chairs are overstated by 8; Operating Contracts are overstated by 49; Operating Grants (including partnerships) are overstated by 14; Infrastructure are overstated by 9.

## Sources of External Research Funding 2001-2002

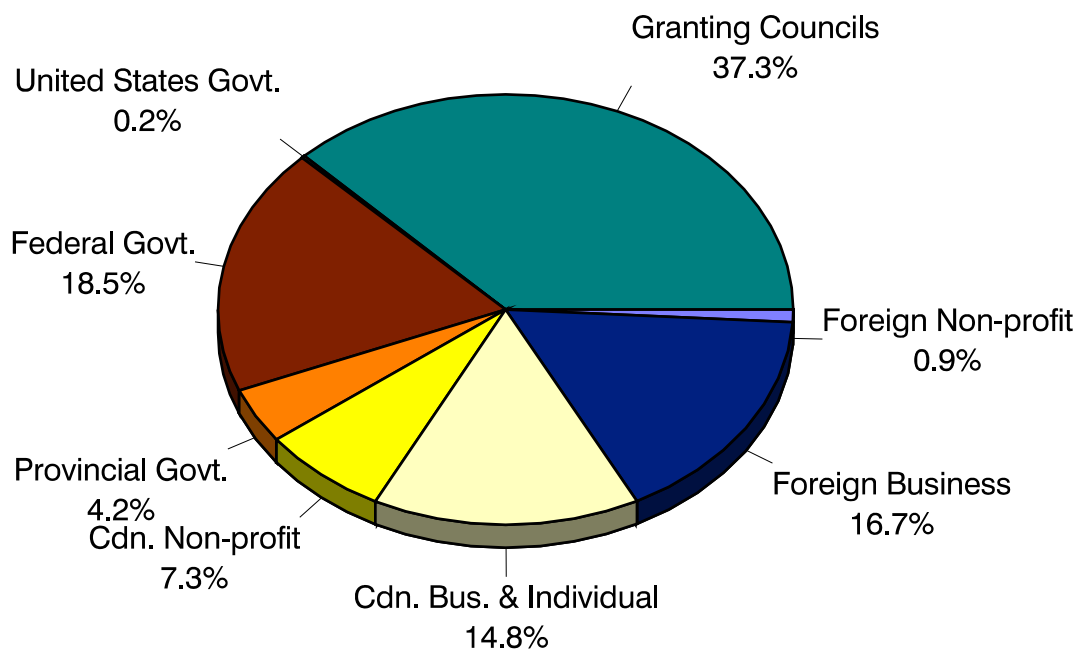

## Research Support by Type 2001-2002

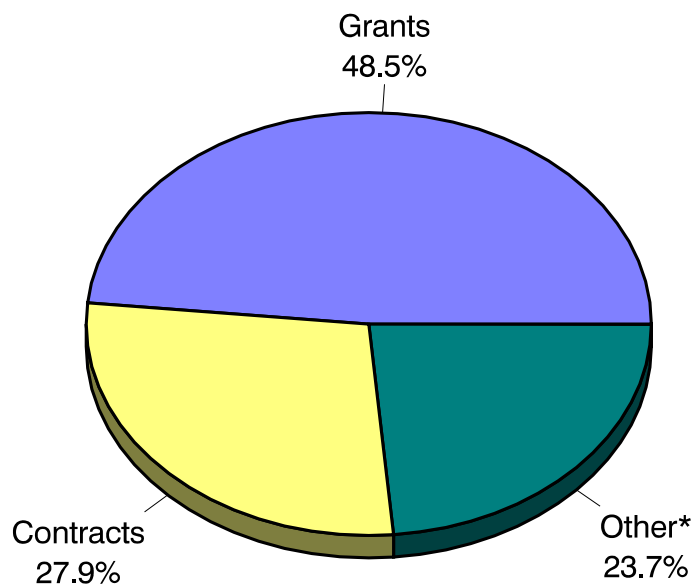

\* Other includes chairs, conferences/workshops/ symposia, general support grants, infrastructure, research personnel awards, travel, equipment, and in-kind support.

**Table 21A**  
**Total External Research Support by Department 1997-1998 to 2001-2002**

Faculty	2001-02		2000-01		1999-00		1998-99		1997-98	
	#	\$	#	\$	#	\$	#	\$	#	\$
<b>ARTS</b>										
Dean's Office	2	188,790	5	226,142	4	131,140	9	175,372	7	74,098
Anthropology	26	1,169,000	21	759,006	18	528,660	16	479,789	12	386,279
Classics	5	48,786	2	23,750	1	7,250	4	9,988	5	29,690
Economics	7	254,659	4	181,500	5	179,862	4	28,359	4	46,130
English	4	11,945	9	30,632	5	31,858	6	30,282	4	19,279
Folklore	4	30,669	1	20,000	2	12,500	3	12,090	5	19,085
French & Spanish	1	715	4	22,210	2	2,605	1	1,105	2	2,210
Geography	10	102,785	10	143,835	6	37,620	5	33,988	7	56,390
German & Russian	1	6,521	0	0	0	0	0	0	0	0
History	15	773,781	8	649,636	12	97,005	8	65,202	9	68,082
Linguistics	3	37,439	5	54,333	5	36,946	3	21,188	3	23,605
Philosophy	0	0	1	1,105	1	1,105	0	0	1	10,000
Political Science	5	34,185	1	315,000	2	151,105	3	156,005	3	169,105
Public Policy Research Centre	6	158,638	0	0	0	0	0	0	0	0
Religious Studies	4	29,965	2	20,352	1	1,105	1	1,105	2	4,600
Sociology	8	211,274	10	176,975	10	176,288	1	29,377	3	12,210
Women's Studies	0	0	0	0	0	0	0	0	0	0
<b>ARTS Total</b>	<b>101</b>	<b>3,059,152</b>	<b>83</b>	<b>2,624,476</b>	<b>74</b>	<b>1,395,049</b>	<b>64</b>	<b>1,043,850</b>	<b>67</b>	<b>920,763</b>
<b>BUSINESS</b>	<b>13</b>	<b>546,923</b>	<b>16</b>	<b>746,667</b>	<b>10</b>	<b>580,939</b>	<b>14</b>	<b>540,584</b>	<b>16</b>	<b>499,626</b>
<b>EDUCATION</b>	<b>7</b>	<b>74,290</b>	<b>12</b>	<b>469,479</b>	<b>21</b>	<b>694,202</b>	<b>13</b>	<b>332,166</b>	<b>20</b>	<b>288,596</b>
<b>ENGINEERING</b>	<b>57</b>	<b>2,413,628</b>	<b>57</b>	<b>1,707,809</b>	<b>58</b>	<b>2,013,223</b>	<b>59</b>	<b>1,515,311</b>	<b>74</b>	<b>1,707,721</b>
<b>MARINE INSTITUTE</b>	<b>45</b>	<b>5,245,867</b>	<b>49</b>	<b>4,686,371</b>	<b>46</b>	<b>4,915,085</b>	<b>50</b>	<b>5,110,488</b>	<b>60</b>	<b>4,019,902</b>
<b>MEDICINE</b>	<b>259</b>	<b>8,925,329</b>	<b>204</b>	<b>6,962,831</b>	<b>201</b>	<b>6,088,764</b>	<b>174</b>	<b>5,047,144</b>	<b>169</b>	<b>5,162,824</b>
<b>SCIENCE</b>										
Dean's Office	0	0	0	0	0	0	1	8,000	0	0
Biochemistry	38	1,543,954	32	1,245,342	37	1,533,177	36	1,536,396	48	1,330,390
Biology	45	1,085,712	42	722,918	38	615,671	33	571,596	44	1,588,910
Chemistry	23	638,275	30	1,282,027	23	1,105,965	24	822,481	23	560,989
Computer Science	9	282,458	11	303,866	14	281,024	13	443,269	15	195,248
Earth Science/CEER	44	6,360,798	38	4,587,831	38	1,483,328	40	1,868,020	52	1,367,955
Math & Stats	24	304,760	24	322,906	23	364,367	16	220,643	17	183,031
OSC	40	5,238,610	42	5,958,619	44	5,884,245	46	5,129,167	63	3,059,570
Physics	32	2,619,844	39	2,791,104	19	1,393,706	19	1,519,718	24	1,388,127
Psychology	30	746,250	23	512,562	24	455,905	18	380,794	26	388,766
<b>SCIENCE Total</b>	<b>285</b>	<b>18,820,661</b>	<b>281</b>	<b>17,727,175</b>	<b>260</b>	<b>13,117,388</b>	<b>246</b>	<b>12,500,084</b>	<b>312</b>	<b>10,062,986</b>
<b>SCHOOLS</b>										
Continuing Education	0	0	6	337,860	5	785,022	4	448,820	3	180,712
Graduate Studies	0	0	0	0	0	0	0	0	0	0
Music	0	0	1	4,300	2	16,000	1	6,000	1	1,271
Nursing	18	686,357	10	239,450	10	223,620	6	352,174	8	134,998
Pharmacy	11	213,067	11	326,603	18	531,543	15	344,100	9	150,933
Human Kinetics & Recreation	7	57,032	5	219,339	1	60,000	0	0	0	0
Social Work	3	127,450	6	241,504	4	152,000	7	235,120	5	182,357
<b>SCHOOLS Total</b>	<b>39</b>	<b>1,083,906</b>	<b>39</b>	<b>1,369,056</b>	<b>40</b>	<b>1,768,185</b>	<b>33</b>	<b>1,386,214</b>	<b>26</b>	<b>650,271</b>
<b>Other units</b> (Table 22A)	<b>88</b>	<b>8,092,742</b>	<b>103</b>	<b>7,201,200</b>	<b>107</b>	<b>6,602,676</b>	<b>114</b>	<b>7,774,068</b>	<b>109</b>	<b>5,431,168</b>
<b>Total</b>	<b>894</b>	<b>48,262,498</b>	<b>844</b>	<b>43,495,064</b>	<b>817</b>	<b>37,175,511</b>	<b>767</b>	<b>35,249,909</b>	<b>853</b>	<b>28,743,857</b>

See notes at beginning of this section.



**Table 21B**  
**Operating Grants by Department 1997-1998 to 2001-2002**

Faculty	2001-2002		2000-2001		1999-2000		1998-1999		1997-1998	
	#	\$	#	\$	#	\$	#	\$	#	\$
<b>ARTS</b>										
Dean's Office	0	0	1	40,000	2	62,500	4	85,910	3	46,105
Anthropology	17	660,625	16	642,400	11	387,426	9	321,588	9	354,607
Classics	5	48,786	2	23,750	1	7,250	4	9,988	5	29,690
Economics	5	203,944	4	181,500	3	171,000	1	3,536	2	5,600
English	1	9,800	5	26,212	3	17,260	3	27,547	3	10,495
Folklore	3	29,954	1	20,000	2	12,500	2	10,985	5	19,085
French & Spanish	0	0	0	0	0	0	0	0	2	2,210
Geography	6	87,490	5	130,520	3	24,410	2	24,778	4	36,210
German & Russian	1	6,521	0	0	0	0	0	0	0	0
History	6	732,648	5	634,926	6	91,849	4	60,506	9	68,082
Linguistics	2	36,903	4	45,333	3	25,650	2	20,083	3	23,605
Philosophy	0	0	0	0	0	0	0	0	0	0
Political Science	3	14,185	0	0	0	0	1	64,900	2	64,105
Public Policy Research Centre	1	26,439	0	0	0	0	0	0	0	0
Religious Studies	3	29,250	1	19,247	0	0	0	0	2	4,600
Sociology	6	169,866	7	123,765	7	104,366	1	29,377	2	2,210
Women's Studies	0	0	0	0	0	0	0	0	0	0
<b>ARTS Total</b>	<b>59</b>	<b>2,056,411</b>	<b>51</b>	<b>1,887,653</b>	<b>41</b>	<b>904,211</b>	<b>33</b>	<b>659,198</b>	<b>51</b>	<b>666,604</b>
<b>BUSINESS</b>	<b>8</b>	<b>187,198</b>	<b>8</b>	<b>120,481</b>	<b>4</b>	<b>88,210</b>	<b>5</b>	<b>98,200</b>	<b>7</b>	<b>216,900</b>
<b>EDUCATION</b>	<b>3</b>	<b>70,000</b>	<b>7</b>	<b>334,598</b>	<b>12</b>	<b>451,110</b>	<b>7</b>	<b>155,300</b>	<b>9</b>	<b>220,142</b>
<b>ENGINEERING</b>	<b>39</b>	<b>1,034,911</b>	<b>35</b>	<b>783,593</b>	<b>39</b>	<b>1,018,884</b>	<b>43</b>	<b>770,612</b>	<b>50</b>	<b>852,509</b>
<b>MARINE INSTITUTE</b>	<b>2</b>	<b>40,425</b>	<b>6</b>	<b>42,828</b>	<b>3</b>	<b>58,905</b>	<b>3</b>	<b>56,100</b>	<b>0</b>	<b>0</b>
<b>MEDICINE</b>	<b>134</b>	<b>4,360,587</b>	<b>100</b>	<b>3,479,117</b>	<b>88</b>	<b>3,169,422</b>	<b>78</b>	<b>2,375,209</b>	<b>76</b>	<b>2,184,968</b>
<b>SCIENCE</b>										
Dean's Office	0	0	0	0	0	0	0	0	0	0
Biochemistry	19	771,548	23	800,068	24	881,023	24	865,669	23	703,756
Biology	23	694,583	25	454,083	19	298,639	13	208,203	18	270,653
Chemistry	18	569,347	18	627,959	14	476,317	17	462,332	21	506,487
Computer Science	9	155,445	10	171,445	13	251,598	13	207,669	13	173,143
Earth Science/CERR	34	1,275,983	29	1,101,997	32	765,105	34	1,537,174	42	750,537
Math & Stats	19	269,814	22	301,525	21	287,486	15	219,842	17	183,031
OSC ^	17	4,322,064	20	4,329,291	21	4,419,303	18	624,389	18	1,447,510
Physics	21	800,094	20	717,557	14	953,212	12	1,331,616	19	1,248,394
Psychology	19	494,577	13	316,397	11	257,873	14	368,156	15	317,583
<b>SCIENCE Total</b>	<b>179</b>	<b>9,353,455</b>	<b>180</b>	<b>8,820,322</b>	<b>169</b>	<b>8,590,556</b>	<b>160</b>	<b>5,825,050</b>	<b>186</b>	<b>5,601,094</b>
<b>SCHOOLS</b>										
Continuing Education	0	0	0	0	0	0	0	0	1	16,150
Graduate Studies	0	0	0	0	0	0	0	0	0	0
Music	0	0	1	4,300	1	6,000	1	6,000	1	1,271
Nursing	17	510,857	10	239,450	8	153,028	2	14,000	5	29,113
Pharmacy	2	99,288	4	210,272	11	429,508	7	218,747	4	69,524
Human Kinetics & Recreation	3	47,761	1	30,100	1	60,000	0	0	0	0
Social Work	0	0	1	29,573	3	52,000	4	84,500	5	182,357
<b>SCHOOLS Total</b>	<b>22</b>	<b>657,906</b>	<b>17</b>	<b>513,695</b>	<b>24</b>	<b>700,536</b>	<b>14</b>	<b>323,247</b>	<b>16</b>	<b>298,415</b>
<b>Other units</b> (Table 22B)	<b>15</b>	<b>338,955</b>	<b>13</b>	<b>227,856</b>	<b>17</b>	<b>256,336</b>	<b>24</b>	<b>440,019</b>	<b>28</b>	<b>520,685</b>
<b>Total</b>	<b>461</b>	<b>18,099,848</b>	<b>417</b>	<b>16,210,143</b>	<b>397</b>	<b>15,238,170</b>	<b>367</b>	<b>10,702,935</b>	<b>423</b>	<b>10,561,317</b>

^ The amounts reported under operating grants for the Federal Government and the Ocean Sciences Centre include the full value of the 1999-2000 amount (\$3,600,000) awarded for AquaNet, a Network funded under the Networks of Centres of Excellence Program.

**Table 21C**  
**Operating Contracts by Department 1997-1998 to 2001-2002**

Faculty	2001-2002		2000-2001		1999-2000		1998-1999		1997-1998	
	#	\$	#	\$	#	\$	#	\$	#	\$
<b>ARTS</b>										
Dean's Office	2	188,790	3	185,037	2	68,640	5	89,462	4	27,993
Anthropology	3	41,874	4	104,001	7	129,734	7	136,201	1	13,402
Classics	0	0	0	0	0	0	0	0	0	0
Economics	0	0	0	0	2	8,862	2	19,723	2	40,530
English	0	0	0	0	1	1,105	3	2,735	0	0
Folklore	0	0	0	0	0	0	1	1,105	0	0
French & Spanish	0	0	0	0	1	1,105	1	1,105	0	0
Geography	2	13,847	2	10,000	3	7,210	3	7,210	3	20,180
German & Russian	0	0	0	0	0	0	0	0	0	0
History	0	0	0	0	6	5,156	4	4,696	0	0
Linguistics	0	0	0	0	0	0	1	1,105	0	0
Philosophy	0	0	0	0	1	1,105	0	0	0	0
Political Science	0	0	1	315,000	2	151,105	2	91,105	1	105,000
Public Policy Research Centre	5	132,199	0	0	0	0	0	0	0	0
Religious Studies	0	0	0	0	1	1,105	1	1,105	0	0
Sociology	0	0	0	0	2	2,210	0	0	0	0
Women's Studies	0	0	0	0	0	0	0	0	0	0
<b>ARTS Total</b>	<b>12</b>	<b>376,710</b>	<b>10</b>	<b>614,038</b>	<b>28</b>	<b>377,337</b>	<b>30</b>	<b>355,552</b>	<b>11</b>	<b>207,105</b>
<b>BUSINESS</b>										
	4	157,640	7	401,354	5	314,729	8	434,651	9	282,726
<b>EDUCATION</b>										
	0	0	3	123,500	9	243,092	6	165,866	11	68,454
<b>ENGINEERING</b>										
	16	597,777	18	476,534	14	423,334	10	278,924	14	452,252
<b>MARINE INSTITUTE</b>										
	35	3,164,035	40	2,952,019	38	3,188,559	42	3,389,971	44	2,343,361
<b>MEDICINE</b>										
	96	3,059,460	86	2,666,088	98	2,404,959	82	2,189,028	87	2,825,895
<b>SCIENCE</b>										
Dean's Office	0	0	0	0	0	0	0	0	0	0
Biochemistry	6	410,695	4	278,456	9	268,510	11	516,664	20	485,098
Biology	17	362,698	12	203,410	18	214,672	19	241,256	23	1,181,881
Chemistry	0	0	3	93,751	6	192,443	5	87,428	1	40,390
Computer Science	0	0	0	0	1	1,381	0	0	1	4,160
Earth Science/CERR	1	6,000	1	4,800	3	7,562	4	196,346	5	428,236
Math & Stats	2	32,335	0	0	1	1,381	1	801	0	0
OSC	16	453,089	13	239,496	18	277,680	25	4,230,689	41	1,227,592
Physics	1	55,397	2	106,000	2	2,762	3	7,043	0	0
Psychology	9	248,427	8	193,403	13	198,032	4	12,638	10	66,683
<b>SCIENCE Total</b>	<b>52</b>	<b>1,568,641</b>	<b>43</b>	<b>1,119,316</b>	<b>71</b>	<b>1,164,423</b>	<b>72</b>	<b>5,292,865</b>	<b>101</b>	<b>3,434,040</b>
<b>SCHOOLS</b>										
Continuing Education	0	0	6	337,860	5	785,022	4	448,820	2	164,562
Graduate Studies	0	0	0	0	0	0	0	0	0	0
Music	0	0	0	0	0	0	0	0	0	0
Nursing	1	150,000	0	0	2	70,592	4	338,174	3	105,885
Pharmacy	0	0	0	0	0	0	0	0	0	0
Human Kinetics & Recreation	0	0	0	0	0	0	0	0	0	0
Social Work	1	9,450	1	85,050	0	0	2	50,620	0	0
<b>SCHOOLS Total</b>	<b>2</b>	<b>159,450</b>	<b>7</b>	<b>422,910</b>	<b>7</b>	<b>855,614</b>	<b>10</b>	<b>837,614</b>	<b>5</b>	<b>270,447</b>
<b>Other units (Table 22C)</b>	<b>58</b>	<b>5,721,260</b>	<b>83</b>	<b>5,403,525</b>	<b>85</b>	<b>5,907,681</b>	<b>85</b>	<b>6,742,973</b>	<b>71</b>	<b>3,689,549</b>
<b>Total</b>	<b>275</b>	<b>14,804,973</b>	<b>297</b>	<b>14,179,284</b>	<b>355</b>	<b>14,879,728</b>	<b>345</b>	<b>19,687,444</b>	<b>353</b>	<b>13,573,829</b>

**Table 21D**  
**Other Grants by Department 1997-1998 to 2001-2002**

(Other includes chairs, conferences/workshops/symposia, general support grants, infrastructure, research personnel awards, travel, equipment and in-kind support)

Faculty	2001-2002		2000-2001		1999-2000		1998-1999		1997-1998	
	#	\$	#	\$	#	\$	#	\$	#	\$
<b>ARTS</b>										
Dean's Office	0	0	1	1,105	0	0	0	0	0	0
Anthropology	6	466,501	1	12,605	0	11,500	0	22,000	2	18,270
Classics	0	0	0	0	0	0	0	0	0	0
Economics	2	50,715	0	0	0	0	1	5,100	0	0
English	3	2,145	4	4,420	1	13,493	0	0	1	8,784
Folklore	1	715	0	0	0	0	0	0	0	0
French & Spanish	1	715	4	22,210	1	1,500	0	0	0	0
Geography	2	1,448	3	3,315	0	6,000	0	2,000	0	0
German & Russian	0	0	0	0	0	0	0	0	0	0
History	9	41,133	3	14,710	0	0	0	0	0	0
Linguistics	1	536	1	9,000	2	11,296	0	0	0	0
Philosophy	0	0	1	1,105	0	0	0	0	1	10,000
Political Science	2	20,000	0	0	0	0	0	0	0	0
Public Policy Research Centre	0	0	0	0	0	0	0	0	0	0
Religious Studies	1	715	1	1,105	0	0	0	0	0	0
Sociology	2	41,408	3	53,210	1	69,710	0	0	1	10,000
Women's Studies	0	0	0	0	0	0	0	0	0	0
ARTS Total	30	626,031	22	122,785	5	113,499	1	29,100	5	47,054
<b>BUSINESS</b>										
	1	202,085	1	224,832	1	178,000	1	7,733	0	0
<b>EDUCATION</b>										
	4	4,290	2	11,381	0	0	0	11,000	0	0
<b>ENGINEERING</b>										
	2	780,940	4	447,682	5	571,005	6	465,775	10	402,960
<b>MARINE INSTITUTE</b>										
	8	2,041,407	3	1,691,524	5	1,667,621	5	1,664,417	16	1,676,541
<b>MEDICINE</b>										
	29	1,505,282	18	817,626	15	514,384	14	482,907	6	151,961
<b>SCIENCE</b>										
Dean's Office	0	0	0	0	0	0	1	8,000	0	0
Biochemistry	13	361,711	5	166,818	4	383,645	1	154,063	5	141,536
Biology	5	28,431	5	65,425	1	102,360	1	122,137	3	136,376
Chemistry	5	68,928	9	560,317	3	437,205	2	272,721	1	14,112
Computer Science	0	127,013	1	132,421	0	28,045	0	235,600	1	17,945
Earth Science/CERR	9	5,078,815	8	3,481,034	3	710,661	2	134,500	5	189,182
Math & Stats	3	2,611	2	21,381	1	75,500	0	0	0	0
OSC	7	463,457	9	1,389,832	5	1,187,262	3	274,089	4	384,468
Physics	10	1,764,353	17	1,967,547	3	437,732	4	181,059	5	139,733
Psychology	2	3,246	2	2,762	0	0	0	0	1	4,500
SCIENCE Total	54	7,898,565	58	7,787,537	20	3,362,410	14	1,382,169	25	1,027,852
<b>SCHOOLS</b>										
Continuing Education	0	0	0	0	0	0	0	0	0	0
Graduate Studies	0	0	0	0	0	0	0	0	0	0
Music	0	0	0	0	1	10,000	0	0	0	0
Nursing	0	25,500	0	0	0	0	0	0	0	0
Pharmacy	9	113,779	7	116,331	7	102,035	8	125,353	5	81,409
Human Kinetics & Recreation	4	9,271	4	189,239	0	0	0	0	0	0
Social Work	2	118,000	4	126,881	1	100,000	1	100,000	0	0
SCHOOLS Total	15	266,550	15	432,451	9	212,035	9	225,353	5	81,409
<b>Other units (Table 22D)</b>	15	2,032,527	7	1,569,819	5	438,659	5	591,076	10	1,220,934
<b>Total</b>	<b>158</b>	<b>15,357,677</b>	<b>130</b>	<b>13,105,637</b>	<b>65</b>	<b>7,057,613</b>	<b>55</b>	<b>4,859,530</b>	<b>77</b>	<b>4,608,711</b>

**Table 22A**  
**Total External Research Support by Unit 1997-1998 to 2001-2002**

Other units	2001-2002		2000-2001		1999-2000		1998-1999		1997-1998	
	#	\$	#	\$	#	\$	#	\$	#	\$
Art Gallery	0	0	0	0	0	0	0	0	0	0
Botanical Garden	1	823	0	0	0	0	0	0	0	0
C-CORE	56	4,915,934	75	4,987,767	75	5,599,883	82	6,623,519	77	4,367,426
CCIFTD	0	0	0	0	3	194,894	6	384,013	9	621,868
Computing & Communications	2	127,059	2	52,941	0	0	0	0	0	0
Counselling Centre	0	0	2	44,000	0	0	1	1,500	0	0
Educational Technology	0	0	0	0	0	0	0	0	0	0
ISER	0	0	0	0	0	0	0	0	0	0
Institutional Analysis & Planning	0	0	0	0	1	12,989	0	0	0	0
International Centre	2	268,131	7	347,879	1	80,000	1	100,000	2	60,000
Language Lab	0	0	0	0	1	1,105	0	0	0	0
Library	7	1,321,498	4	23,642	1	6,000	3	22,000	0	0
Labrador Institute	0	0	0	0	1	21,000	1	15,000	4	30,500
Maritime History Archive	3	105,426	1	1,105	5	27,895	3	10,807	7	27,029
P.J. Gardiner Institute	1	83,333	1	116,667	5	263,025	2	200,000	1	116,667
President's Office	0	0	0	0	0	0	1	53,074	1	59,648
Seabright/Genesis	3	458,571	2	398,571	2	141,429	1	90,000	0	0
Sir Wilfred Grenfell College	5	46,930	5	32,430	8	73,250	7	103,930	2	19,620
STEM~Net	0	0	0	0	0	0	0	0	2	113,610
Student Affairs & Services	0	0	0	0	1	36,750	0	0	2	10,113
Technical Services	1	21,980	0	0	0	0	0	0	0	0
TETRA	0	0	0	0	1	20,382	3	48,475	2	4,687
University Relations	0	0	0	0	0	0	1	4,000	0	0
V. P. (Research)	6	742,074	4	1,196,198	2	124,074	2	117,750	0	0
Other	1	983	0	0	0	0	0	0	0	0
<b>Other total</b>	<b>88</b>	<b>8,092,742</b>	<b>103</b>	<b>7,201,200</b>	<b>107</b>	<b>6,602,676</b>	<b>114</b>	<b>7,774,068</b>	<b>109</b>	<b>5,431,168</b>

**Table 22B**  
**Operating Grants by Unit 1996-1997 to 2001-2002**

Other units	2001-2002		2000-2001		1999-2000		1998-1999		1997-1998	
	#	\$	#	\$	#	\$	#	\$	#	\$
Art Gallery	0	0	0	0	0	0	0	0	0	0
Botanical Garden	0	0	0	0	0	0	0	0	0	0
C-CORE	6	174,748	6	147,426	8	196,626	13	344,832	16	457,156
CCIFTD	0	0	0	0	0	0	0	0	0	0
Computing & Communication	0	0	0	0	0	0	0	0	0	0
Counselling Centre	0	0	2	44,000	0	0	1	1,500	0	0
Educational Technology	0	0	0	0	0	0	0	0	0	0
ISER	0	0	0	0	0	0	0	0	0	0
Institutional Analysis & Planning	0	0	0	0	0	0	0	0	0	0
International Centre	0	0	0	0	0	0	0	0	0	0
Library	2	13,468	1	10,000	0	0	2	16,000	0	0
Labrador Institute	0	0	0	0	0	0	1	15,000	4	30,500
Language Lab	0	0	0	0	0	0	0	0	0	0
Maritime History Archive	2	103,809	0	0	4	26,790	2	9,702	7	27,029
P.J. Gardiner Institute	0	0	0	0	0	0	0	0	0	0
President's Office	0	0	0	0	0	0	0	0	0	0
Seabright/Genesis	0	0	0	0	0	0	0	0	0	0
Sir Wilfred Grenfell College	5	46,930	4	26,430	5	32,920	4	48,985	1	6,000
STEM~Net	0	0	0	0	0	0	0	0	0	0
Student Affairs & Services	0	0	0	0	0	0	0	0	0	0
Technical Services	0	0	0	0	0	0	0	0	0	0
TETRA	0	0	0	0	0	0	0	0	0	0
University Relations	0	0	0	0	0	0	1	4,000	0	0
V. P. (Research)	0	0	0	0	0	0	0	0	0	0
Other	0	0	0	0	0	0	0	0	0	0
<b>Other total</b>	<b>15</b>	<b>338,955</b>	<b>13</b>	<b>227,856</b>	<b>17</b>	<b>256,336</b>	<b>24</b>	<b>440,019</b>	<b>28</b>	<b>520,685</b>

See notes at beginning of this section.

**Table 22C**  
**Operating Contracts by Unit 1997-1998 to 2001-2002**

Other units	2001-02		2000-01		1999-00		1998-99		1997-98	
	#	\$	#	\$	#	\$	#	\$	#	\$
Art Gallery	0	0	0	0	0	0	0	0	0	0
Botanical Garden	0	0	0	0	0	0	0	0	0	0
C-CORE	49	4,591,186	66	4,236,825	66	5,129,857	68	5,937,770	52	2,748,984
CCIFTD	0	0	0	0	3	194,894	6	384,013	9	621,868
Computing & Communications	2	127,059	2	52,941	0	0	0	0	0	0
Counselling Centre	0	0	0	0	0	0	0	0	0	0
Educational Technology	0	0	0	0	0	0	0	0	0	0
ISER	0	0	0	0	0	0	0	0	0	0
Institutional Analysis & Planning	0	0	0	0	1	12,989	0	0	0	0
International Centre	2	268,131	7	347,879	1	80,000	1	100,000	2	60,000
Labrador Institute	0	0	0	0	0	0	0	0	0	0
Language Lab	0	0	0	0	1	1,105	0	0	0	0
Library	0	0	3	13,642	1	6,000	1	6,000	0	0
Maritime History Archive	0	0	0	0	1	1,105	1	1,105	0	0
P.J. Gardiner Institute	1	83,333	1	116,667	5	263,025	2	200,000	1	116,667
President's Office	0	0	0	0	0	0	0	0	0	0
Seabright/Genesis	1	308,571	1	308,571	1	51,429	0	0	0	0
Sir Wilfred Grenfell College	0	0	1	6,000	2	39,145	2	47,860	1	13,620
STEM~Net	0	0	0	0	0	0	0	0	2	113,610
Student Affairs & Services	0	0	0	0	1	36,750	0	0	2	10,113
Technical Services	1	21,980	0	0	0	0	0	0	0	0
TETRA	0	0	0	0	1	20,382	3	48,475	2	4,687
University Relations	0	0	0	0	0	0	0	0	0	0
V. P. (Research)	2	321,000	2	321,000	1	71,000	1	17,750	0	0
Other	0	0	0	0	0	0	0	0	0	0
<b>Other total</b>	<b>58</b>	<b>5,721,260</b>	<b>83</b>	<b>5,403,525</b>	<b>85</b>	<b>5,907,681</b>	<b>85</b>	<b>6,742,973</b>	<b>71</b>	<b>3,689,549</b>

**Table 22D**  
**Other Grants by Unit 1997-1998 to 2001-2002**

(Other includes chairs, conferences/workshops/symposia, general support grants, infrastructure, research personnel awards, travel, equipment and in-kind support)

Other units	2001-02		2000-01		1999-00		1998-99		1997-98	
	#	\$	#	\$	#	\$	#	\$	#	\$
Art Gallery	0	0	0	0	0	0	0	0	0	0
Botanical Garden	1	823	0	0	0	0	0	0	0	0
C-CORE	1	150,000	3	603,516	1	273,400	1	340,917	9	1,164,286
CCIFTD	0	0	0	0	0	0	0	0	0	0
Computing & Communications	0	0	0	0	0	0	0	0	0	0
Counselling Centre	0	0	0	0	0	0	0	0	0	0
Educational Technology	0	0	0	0	0	0	0	0	0	0
ISER	0	0	0	0	0	0	0	0	0	0
Institutional Analysis & Planning	0	0	0	0	0	0	0	0	0	0
International Centre	0	0	0	0	0	0	0	0	0	0
Labrador Institute	0	0	0	0	1	21,000	0	0	0	0
Language Lab	0	0	0	0	0	0	0	0	0	0
Library	5	1,308,030	0	0	0	0	0	0	0	0
Maritime History Archive	1	1,617	1	1,105	0	0	0	0	0	0
P.J. Gardiner Institute	0	0	0	0	0	0	0	0	0	0
President's Office	0	0	0	0	0	0	1	53,074	1	59,648
Seabright/Genesis	2	150,000	1	90,000	1	90,000	1	90,000	0	0
Sir Wilfred Grenfell College	0	0	0	0	1	1,185	1	7,085	0	0
STEM~Net	0	0	0	0	0	0	0	0	0	0
Student Affairs & Services	0	0	0	0	0	0	0	0	0	0
Technical Services	0	0	0	0	0	0	0	0	0	0
TETRA	0	0	0	0	0	0	0	0	0	0
University Relations	0	0	0	0	0	0	0	0	0	0
V. P. (Research)	4	421,074	2	875,198	1	53,074	1	100,000	0	0
Other	1	983	0	0	0	0	0	0	0	0
<b>Other total</b>	<b>15</b>	<b>2,032,527</b>	<b>7</b>	<b>1,569,819</b>	<b>5</b>	<b>438,659</b>	<b>5</b>	<b>591,076</b>	<b>10</b>	<b>1,220,934</b>

**Table 23A**  
**Sources of *Total* External Research Funding 1997-1998 to 2001-2002**

AGENCY	2001-02		2000-01		1999-00		1998-99		1997-98	
	#	\$	#	\$	#	\$	#	\$	#	\$
Federal Granting Councils										
NCE	10	3,761,265	10	3,808,000	-	-	-	-	-	-
CFI	7	1,431,144	9	2,799,025	-	-	-	-	-	-
CRC	3	325,000	-	-	-	-	-	-	-	-
MRC/CIHR	69	3,416,215	51	2,754,225	44	1,827,572	36	1,568,503	30	1,219,842
NSERC	181	7,316,760	195	7,138,434	193	6,667,004	187	6,534,921	203	6,071,668
SSHRC	35	1,762,804	32	1,196,489	33	864,866	20	277,308	21	337,285
Total Councils	305	18,013,188	297	17,696,173	270	9,359,442	243	8,380,732	254	7,628,795
Federal Government	210	8,923,204	212	8,819,594	215	12,231,616	186	11,110,829	213	9,868,480
Provincial Government	71	2,045,019	60	1,346,576	74	1,194,613	63	1,808,568	57	1,219,911
Canadian Non-profit Agencies	167	3,541,977	117	2,695,635	123	4,177,743	130	3,133,814	124	2,900,925
Foreign Non-profit Agencies	18	432,470	10	238,790	9	233,737	14	219,951	26	1,152,968
Canadian Business	169	7,094,658	197	7,132,310	199	7,308,374	198	6,643,223	164	4,536,688
Canadian Individual	7	62,925	6	266,007	2	6,606	5	54,674	n/a	n/a
Foreign Business	22	8,049,252	33	5,299,979	27	2,663,380	34	3,898,118	15	1,436,090
United States Government	5	99,806	-	-	-	-	-	-	-	-
<b>Total</b>	<b>974</b>	<b>48,262,499</b>	<b>932</b>	<b>43,495,064</b>	<b>919</b>	<b>37,175,511</b>	<b>873</b>	<b>35,249,909</b>	<b>853</b>	<b>28,743,857</b>

See notes at beginning of this section .

**Table 23B**  
**Sources of *Operating Grant* Funding 1997-1998 to 2001-2002**

AGENCY	2001-02		2000-01		1999-00		1998-99		1997-98	
	#	\$	#	\$	#	\$	#	\$	#	\$
Federal Granting Councils										
NCE	10	3,761,265	10	3,808,000	-	-	-	-	-	-
CFI	0	0	0	0	-	-	-	-	-	-
CRC	0	0	-	-	-	-	-	-	-	-
MRC/CIHR	43	2,639,902	36	2,071,953	27	1,378,174	21	1,116,754	23	1,048,112
NSERC	161	5,360,184	167	4,949,623	170	5,008,950	167	5,284,129	186	5,118,837
SSHRC	31	1,616,397	26	1,057,749	27	648,549	19	224,234	16	239,367
Total Councils	245	13,377,747	239	11,887,325	224	7,035,673	207	6,625,117	225	6,476,316
Federal Government	43	1,295,178	55	1,571,202	62	5,457,138	37	1,539,429	84	1,782,977
Provincial Government	38	596,108	37	647,264	48	343,320	33	419,267	15	217,064
Canadian Non-profit Agencies	98	1,899,772	68	1,644,379	69	1,730,887	64	1,422,296	66	1,472,023
Foreign Non-profit Agencies	9	264,514	4	96,569	4	101,735	5	60,142	4	90,669
Canadian Business	41	666,529	26	363,404	29	569,417	36	628,429	26	453,280
Canadian Individual	0	0	0	0	0	0	0	0	n/a	n/a
Foreign Business	1	0	0	0	0	0	4	8,255	3	68,988
United States Government	0	0	-	-	-	-	-	-	-	-
<b>Total</b>	<b>475</b>	<b>18,099,848</b>	<b>429</b>	<b>16,210,143</b>	<b>436</b>	<b>15,238,170</b>	<b>386</b>	<b>10,702,935</b>	<b>423</b>	<b>10,561,317</b>

**Table 23C**  
**Sources of *Operating Contract* Funding 1997-1998 to 2001-2002**

AGENCY	2001-02		2000-01		1999-00		1998-99		1997-98	
	#	\$	#	\$	#	\$	#	\$	#	\$
Federal Granting Councils										
NCE	0	0	0	0	-	-	-	-	-	-
CFI	0	0	0	0	-	-	-	-	-	-
CRC	0	0	-	-	-	-	-	-	-	-
MRC/CIHR	0	0	0	0	0	0	0	0	0	0
NSERC	0	0	0	0	0	0	0	0	0	0
SSHRC	0	0	0	0	0	0	0	0	0	0
Total Councils	0	0	0	0	0	0	0	0	0	0
Federal Government	96	4,997,417	106	5,853,926	146	5,800,340	146	8,858,217	120	6,289,446
Provincial Government	21	436,552	21	384,312	24	535,693	25	1,062,818	39	502,804
Canadian Non-profit Agencies	53	1,148,456	37	730,126	40	552,194	56	929,141	50	1,231,080
Foreign Non-profit Agencies	5	92,101	5	130,214	4	84,607	7	119,020	19	1,045,200
Canadian Business	118	4,484,858	160	4,925,240	163	5,392,708	157	4,969,878	115	3,215,643
Canadian Individual	7	11,600	5	13,612	2	3,806	5	4,274	n/a	n/a
Foreign Business	20	3,534,183	30	2,141,854	27	2,510,380	29	3,744,096	10	1,289,656
United States Government	5	99,806	-	-	-	-	-	-	-	-
<b>Total</b>	<b>325</b>	<b>14,804,973</b>	<b>364</b>	<b>14,179,284</b>	<b>406</b>	<b>14,879,728</b>	<b>425</b>	<b>19,687,444</b>	<b>353</b>	<b>13,573,829</b>

**Table 23D**  
**Sources of *Other Grant* Funding 1997-1998 to 2001-2002**

(Other includes chairs, conferences/workshops/symposia, general support grants, infrastructure, research personnel awards, travel, equipment and in-kind support)

AGENCY	2001-02		2000-01		1999-00		1998-99		1997-98	
	#	\$	#	\$	#	\$	#	\$	#	\$
Federal Granting Councils										
NCE	0	0	0	0	-	-	-	-	-	-
CFI	7	1,431,144	9	2,799,025	-	-	-	-	-	-
CRC	3	325,000	-	-	-	-	-	-	-	-
MRC/CIHR	26	776,313	15	682,272	17	449,398	15	451,749	7	171,730
NSERC	20	1,956,576	28	2,188,811	23	1,658,054	20	1,250,792	17	882,831
SSHRC	4	146,407	6	138,740	6	216,317	1	53,074	5	97,918
Total Councils	60	4,635,441	58	5,808,848	46	2,323,769	36	1,755,615	29	1,152,479
Federal Government	71	2,630,609	51	1,394,466	7	974,138	3	713,183	9	1,796,057
Provincial Government	12	1,012,359	2	315,000	2	315,600	5	326,483	3	500,043
Canadian Non-profit Agencies	16	493,749	12	321,130	14	1,894,662	10	782,377	8	197,822
Foreign Non-profit Agencies	4	75,855	1	12,007	1	47,395	2	40,789	3	17,099
Canadian Business	10	1,943,271	11	2,036,061	6	1,349,049	5	1,095,316	23	867,765
Canadian Individual	0	51,325	1	60,000	0	0	0	0	n/a	n/a
Foreign Business	1	4,515,069	3	3,158,125	0	153,000	1	145,767	2	77,446
United States Government	0	0	-	-	-	-	-	-	-	-
<b>Total</b>	<b>174</b>	<b>15,357,678</b>	<b>139</b>	<b>13,105,637</b>	<b>77</b>	<b>7,057,613</b>	<b>62</b>	<b>4,859,530</b>	<b>77</b>	<b>4,608,711</b>



# **Alumni and Development Profile**



**Table 24**  
**Geographical Distribution of Alumni by Most Recent Address**

	2001-02	2000-01	1999-00	1998-99	1997-98
<i>Newfoundland and Labrador</i>	33,847	32,770	32,519	30,854	30,058
Alberta	1,477	1,496	1,354	1,259	973
British Columbia	1,008	1,047	1,007	958	864
Manitoba	165	162	146	135	117
New Brunswick	596	604	568	558	451
Nova Scotia	1,718	1,750	1,648	1,539	1,325
Northwest Territories	175	176	165	164	134
Nunavut	12	-	-	-	-
Ontario	4,924	4,964	4,536	4,255	3,851
Prince Edward Island	182	174	158	129	114
Quebec	337	371	330	311	281
Saskatchewan	113	119	117	116	97
Yukon	25	26	27	22	22
United States	1,160	1,129	1,000	922	709
Other Countries	868	800	818	796	722
<b>Total*</b>	<b>46,607</b>	<b>45,588</b>	<b>44,393</b>	<b>42,018</b>	<b>39,718</b>

\* Since 1949, Memorial has awarded over 68,000 degrees.

**Table 25**  
**Total Institutional Support**

	2001-02	2000-01	1999-00	1998-99	1997-98
Individuals - Alumni	\$686,508	\$1,169,760	\$1,167,365	\$731,927	\$519,449
- Other	938,998	832,698	477,408	419,024	431,948
Corporations	1,581,054	2,086,210	3,364,409	2,374,268	2,391,402
Charitable/family foundations	996,490	522,352	140,025	663,933	741,816
Other charitable organizations/associations	268,362	224,615	157,809	308,430	143,225
<b>Total ^</b>	<b>\$4,471,412</b>	<b>\$4,835,635</b>	<b>\$5,307,016</b>	<b>\$4,497,582</b>	<b>\$4,227,840</b>

^ Figures do not include pledges made for future years: \$3,897,327.

### Gift Designations

	2001-02	2000-01	1999-00	1998-99	1997-98
Equipment	\$450	\$2,300	\$15,884	\$107,606	\$439
Faculty/School/College	983,702	383,053	271,072	267,871	374,216
Library	737,388	245,758	553,906	94,620	102,699
Physical Plant	110,511	83,120	110,064	464,680	616,143
Research	614,697	840,842	1,589,867	694,298	528,343
Student Aid	1,395,395	2,512,391	1,703,686	1,827,921	1,352,287
Unrestricted	349,277	608,452	911,650	829,248	1,126,464
Other designations	279,992	159,719	150,887	211,338	127,249
<b>Total ~</b>	<b>\$4,471,412</b>	<b>\$4,835,635</b>	<b>\$5,307,016</b>	<b>\$4,497,582</b>	<b>\$4,227,840</b>

~ All gifts received from January 1, 1995 to December 31, 2000 have been counted in support of The Opportunity Fund.



# **Human Resources Profile**

**Table 26**  
**Permanent Positions by Department**

Department	March 31, 2002		March 31, 2001		March 31, 2000	
	Faculty	Staff	Faculty	Staff	Faculty	Staff
<b>Faculty of Arts</b>						
Dean of Arts	0	15	0	16	0	10
Anthropology	16	5	16	5	14	5
Classics	7	1	7	1	7	1
Economics	12	2	12	1	13	1
English	34	5	37	5	37	5
Folklore	8	4	8	4	8	4
French & Spanish	15	2	15	2	16	2
German & Russian	6	1	6	1	6	1
Geography	16	6	17	6	16	6
History	22	2	21	2	20	5
Linguistics	8	1	9	1	8	1
Philosophy	8	1	8	1	8	1
Political Science	11	1	10	1	12	1
Religious Studies	8	1	8	1	8	1
Sociology	17	2	15	2	15	1
Language Laboratory	0	1	0	1	0	1
Maritime History Archive	0	4	0	4	0	4
<b>Total Arts</b>	<b>188</b>	<b>54</b>	<b>189</b>	<b>54</b>	<b>188</b>	<b>50</b>
<b>Faculty of Science</b>						
Dean of Science	1	7	1	7	1	7
Biochemistry	16	14	16	14	16	14
Biology	28	28	30	28	32	28
Chemistry	18	31	18	31	21	31
Computer Science	17	15	18	15	20	15
Earth Sciences	26	23	26	23	24	23
Mathematics & Statistics	38	8	40	8	41	8
Physics	19	18	18	18	18	18
Psychology	30	8	30	8	31	8
Ocean Sciences Centre	9	27	9	27	9	29
<b>Total Science</b>	<b>202</b>	<b>179</b>	<b>206</b>	<b>179</b>	<b>213</b>	<b>181</b>
<b>Faculty of Business Administration</b>						
Business Administration	38	25	40	25	41	23
P. J. Gardiner Institute	0	3	0	3	0	3
<b>Total Business Administration</b>	<b>38</b>	<b>28</b>	<b>40</b>	<b>28</b>	<b>41</b>	<b>26</b>
<b>Faculty of Education</b>						
Faculty of Education	41	26	42	26	40	26
Faculty of Engineering & Applied Science	42	46	41	46	40	46
Faculty of Medicine	169	140	167	139	169	137
Marine Institute	102	81	78	83	84	81
Sir Wilfred Grenfell College	63	100	63	98	62	98
<b>Schools</b>						
Continuing Studies	0	65	0	66	0	63
Human Kinetics & Recreation	7	11	8	11	10	11
Music	17	5	16	5	14	5
Nursing	25	11	25	11	23	11
Pharmacy	8	4	10	4	10	4
Social Work	13	9	15	9	15	9
<b>Total Schools</b>	<b>70</b>	<b>105</b>	<b>74</b>	<b>106</b>	<b>72</b>	<b>103</b>
<b>Sub-total</b>	<b>915</b>	<b>759</b>	<b>900</b>	<b>759</b>	<b>909</b>	<b>748</b>

**Table 26 - continued**  
**Permanent Positions by Department**

Department	March 31, 2002		March 31, 2001		March 31, 2000	
	Faculty	Staff	Faculty	Staff	Faculty	Staff
<b>Student Services</b>						
Bookstore	0	14	0	16	0	15
Counselling Centre	4	5	4	4	4	4
Student Support Programs ^	0	9	0	8	0	8
Student Affairs & Services	0	3	0	4	0	4
Student Development	0	6	0	7	0	7
Student Health Services	0	4	0	4	0	4
Housing, Food and Conference Services	0	16	0	16	0	15
<b>Total Student Services</b>	<b>4</b>	<b>57</b>	<b>4</b>	<b>59</b>	<b>4</b>	<b>57</b>
<b>Academic Support</b>						
Animal Care Services	0	17	0	18	0	17
Co-operative Education	0	4	0	4	0	4
Graduate Studies	0	13	0	13	0	13
Library	26	98	27	98	27	98
Technical Services	0	99	0	99	0	98
<b>Total Academic Support</b>	<b>26</b>	<b>231</b>	<b>27</b>	<b>232</b>	<b>27</b>	<b>230</b>
<b>Research</b>						
Inst. for Social & Economic Research	0	2	0	2	0	5
Office of Research	0	8	0	2	0	8
Vice-President (Research)	0	2	0	2	0	2
<b>Total Research</b>	<b>0</b>	<b>12</b>	<b>0</b>	<b>6</b>	<b>0</b>	<b>15</b>
<b>Administrative Units</b>						
Alumni Affairs & Development	0	11	0	11	0	11
Board of Regents	0	1	0	1	0	1
Computing & Communications	0	65	0	65	0	63
Facilities Management	0	283	0	296	0	268
Financial and Administrative Services	0	85	0	83	0	82
Human Resources	0	48	0	48	0	48
Institutional Analysis & Planning	0	6	0	6	0	6
Internal Audits	0	4	0	7	0	7
Labour Relations	0	3	0	4	0	4
President's Office	0	5	0	5	0	5
Office of the Registrar	0	47	0	47	0	46
University Relations	0	22	0	22	0	22
Vice-President (Academic)	0	4	0	4	0	4
Vice-President (Admin. & Finance)	0	4	0	4	0	4
<b>Total Administrative Units</b>	<b>0</b>	<b>588</b>	<b>0</b>	<b>603</b>	<b>0</b>	<b>571</b>
<b>Community Services</b>						
Art Gallery	0	9	0	9	0	9
Botanical Garden	0	5	0	5	0	5
Labrador Institute for Northern Studies	0	3	0	3	0	3
Memorial University Recreation Centre~	0	23	0	23	0	23
<b>Total Community Services</b>	<b>0</b>	<b>40</b>	<b>0</b>	<b>40</b>	<b>0</b>	<b>40</b>
<b>Grand Total *</b>	<b>945</b>	<b>1,687</b>	<b>931</b>	<b>1,699</b>	<b>940</b>	<b>1,661</b>

\* All academic administrative positions above the level of department head are designated as staff positions.

Professional librarians who are members of MUNFA are listed as faculty.

Includes only vacant staff positions. All vacant faculty positions are transferred to the Vice-President (Academic).

^ As of March 31<sup>st</sup> 2002, the former categories of General Student Services and Thomson Student Centre are grouped under the new category of Student Support Programs.

~ Memorial University Recreation Centre replaces the former category of Canada Games Park.

**Table 27**  
**University Employees by Pay Group**

Pay Group *	March 31, 2002		March 31, 2001		March 31, 2000	
	Permanent	Contractual	Permanent	Contractual	Permanent	Contractual
CUPE	659	198	661	186	592	139
CUPE - Canada Games Park	0	194	9	140	10	131
NAPE - Custodial	89	23	80	38	79	33
NAPE - Maintenance	78	17	79	20	76	24
NAPE - Security	45	21	42	18	45	15
NAPE - Marine Institute (MI)	61	24	63	23	64	22
Non-Bargaining - CGPark	0	16	9	4	6	1
Non-Bargaining - MI	5	3	5	3	5	3
Non-Bargaining MS	207	247	204	233	276	236
Non-Bargaining SM	13	0	12	0	12	0
Unclassified	1	96	1	53	1	53
Management	94	6	95	10	91	6
Management (MI)	15	5	15	5	12	6
Executive	41	0	34	0	41	0
Professional	71	29	72	34	94	33
<b>Total Staff</b>	<b>1,379</b>	<b>879</b>	<b>1,381</b>	<b>767</b>	<b>1,404</b>	<b>702</b>
Faculty - MUNFA	686	91	685	70	688	58
Faculty - Non-Bargaining	108	155	108	145	107	149
Faculty - Clinical	0	260	0	243	0	206
Faculty - Adjuncts	0	158	0	148	0	129
Faculty - Department Heads	66	0	68	0	68	0
Faculty - Exceptions	0	19	0	16	0	16
Instructors - MI (NAPE)	99	69	75	86	84	69
<b>Total Faculty/Instructors</b>	<b>959</b>	<b>752</b>	<b>936</b>	<b>708</b>	<b>947</b>	<b>627</b>
<b>Sub-total</b>	<b>2,338</b>	<b>1,631</b>	<b>2,317</b>	<b>1,475</b>	<b>2,351</b>	<b>1,329</b>
Agencies	0	176	0	164	0	157
Students	0	2,205	0	2,376	0	2,458
<b>Grand Total</b>	<b>2,338</b>	<b>4,012</b>	<b>2,317</b>	<b>4,015</b>	<b>2,351</b>	<b>3,944</b>

\* Includes permanent, contractual and temporary employees.  
Does not include employees on long-term disability.

**Table 28**  
**Academic Staff by Rank and Gender**

<b>Full-time</b>	<b>March 31, 2002</b>		<b>March 31, 2001</b>		<b>March 31, 2000</b>	
	<b>F</b>	<b>M</b>	<b>F</b>	<b>M</b>	<b>F</b>	<b>M</b>
<b>Rank</b>						
Full Professor	38	271	33	272	27	267
Associate Professor	114	236	110	252	113	254
Assistant Professor	98	118	80	103	76	95
Lecturer	18	7	19	13	1	1
Instructors Marine Institute <sup>^</sup>	28	123	24	117	20	116
Librarian	29	10	31	10	29	8
<b>Total</b>	<b>325</b>	<b>765</b>	<b>297</b>	<b>767</b>	<b>266</b>	<b>741</b>

<b>Part-time</b>	<b>March 31, 2002</b>		<b>March 31, 2001</b>		<b>March 31, 2000</b>	
	<b>F</b>	<b>M</b>	<b>F</b>	<b>M</b>	<b>F</b>	<b>M</b>
<b>Rank</b>						
Full Professor	0	0	0	0	0	1
Associate Professor	7	1	5	1	0	6
Assistant Professor	3	1	3	1	12	12
Lecturer	1	0	0	0	22	10
Instructors Marine Institute <sup>^</sup>	1	16	1	19	1	16
Librarian	0	0	0	0	1	1
<b>Total</b>	<b>12</b>	<b>18</b>	<b>9</b>	<b>21</b>	<b>36</b>	<b>46</b>

<sup>^</sup> Includes instructors, demonstrators and technical assistants.

**Table 29**  
**Academic Staff \* by Degree and Gender**

	March 31, 2002		March 31, 2001		March 31, 2000	
	F	M	F	M	F	M
<b>PhD</b>						
Full Professor	34	239	31	241	25	233
Associate Professor	72	173	71	186	66	183
Assistant Professor	49	75	37	63	36	70
Lecturer	0	1	3	4	4	4
MUNFA (MI)~	0	2	-	-	-	-
Instructors Marine Institute ^	1	8	1	5	1	4
Librarian	1	1	1	1	1	1
<b>Total</b>	<b>157</b>	<b>499</b>	<b>144</b>	<b>500</b>	<b>133</b>	<b>495</b>
<b>MASTERS</b>						
Full Professor	1	10	1	9	1	9
Associate Professor	30	32	28	31	30	40
Assistant Professor	22	17	16	15	18	16
Lecturer	14	6	15	8	13	6
Instructors Marine Institute ^	12	28	9	27	10	31
Librarian	28	7	28	7	25	5
<b>Total</b>	<b>107</b>	<b>100</b>	<b>97</b>	<b>97</b>	<b>97</b>	<b>107</b>
<b>PROFESSIONAL DEGREE</b>						
Full Professor	2	21	1	22	1	24
Associate Professor	16	28	13	29	14	30
Assistant Professor	25	21	28	23	26	19
Lecturer	0	0	0	0	0	0
Instructors Marine Institute ^	0	0	0	0	0	0
Librarian	0	0	0	0	3	2
<b>Total</b>	<b>43</b>	<b>70</b>	<b>42</b>	<b>74</b>	<b>44</b>	<b>75</b>
<b>OTHER +</b>						
Full Professor	1	1	0	0	0	2
Associate Professor	3	4	3	7	3	7
Assistant Professor	5	6	2	3	8	2
Lecturer	5	0	1	1	6	1
Instructors Marine Institute ^	16	103	15	104	10	97
Librarian	1	2	2	2	1	1
<b>Total</b>	<b>31</b>	<b>116</b>	<b>23</b>	<b>117</b>	<b>28</b>	<b>110</b>

\* Includes part-time and full-time faculty.

+ Includes graduate diplomas, professional designations, bachelors degrees and unknown.

^ Includes instructors, demonstrators and technical assistants.

~ Data for MUNFA at Marine Institute not available for 2001 and 2000.



**Table 30**  
**Average Salaries<sup>^</sup> of Full-time Academic Staff**

*By Faculty and School*

Faculty and School	March 31, 2002	March 31, 2001	March 31, 2000
Faculty of Arts	\$75,384	\$73,890	\$62,758
Faculty of Education	76,467	73,402	63,128
Faculty of Science	79,434	77,232	66,078
School of Human Kinetics & Recreation	65,087	62,129	56,377
Library	64,522	62,766	56,886
Sir Wilfred Grenfell College	67,982	65,583	52,741
Faculty of Engineering & Applied Science	76,710	74,100	67,402
Faculty of Business Administration	77,500	73,989	64,470
School of Social Work	78,090	75,013	63,476
School of Music	65,495	59,364	48,230
Counselling Centre	64,034	60,780	50,774
Faculty of Medicine	69,580	68,453	61,406
School of Nursing	68,101	65,147	54,299
School of Pharmacy	70,064	70,421	60,067

<sup>^</sup> Does not include Management and Executive (Pay Groups 50 and 60).  
Does not include Adjuncts and Clinicals (Pay Groups 72 and 73).  
Does not include Lecturer (Sessional) classes.

*By Rank and Gender*

Rank <sup>+</sup>	March 31, 2002		March 31, 2001		March 31, 2000	
	F	M	F	M	F	M
Full Professor	\$84,025	\$87,162	\$80,589	\$84,945	\$71,953	\$76,036
Associate Professor	69,993	72,658	68,235	70,932	60,736	63,097
Assistant Professor	55,627	59,375	54,787	57,551	47,705	49,887
Lecturer	-	-	*	*	*	*
Librarian I	41,405	41,405	n/a	n/a	n/a	n/a
Librarian II	51,312	53,564	49,526	51,181	44,944	46,640
Librarian III	60,319	60,769	61,243	60,449	55,685	51,728
Librarian IV	73,517	72,140	71,855	69,386	67,555	64,194

<sup>+</sup> Table contains permanent regular appointments.

<sup>\*</sup> Only one employee in this category. Salary not stated.



# Library Profile

**Table 31**  
**Library Holdings**

Number of holdings* at the end of fiscal year	2001-02	2000-01	1999-00	1998-99	1997-98
<b>Volumes of print materials</b>					
Total	1,740,065	1,724,807	1,682,821	1,645,864	1,604,215
<b>Micro-materials</b>					
Microfilm (reels)	78,274	77,938	76,891	76,225	75,264
Microfiche (items unconverted to volume equivalents)	2,699,110	2,660,062	2,620,648	2,588,986	2,540,158
Micro-materials (converted to volume equivalents)	2,772,974 <sup>^</sup>	1,977,982	1,948,782	1,925,501	1,889,663
<b>Non-print materials (excluding microforms)</b>					
Audio-visual holdings (titles)	18,566	18,867	18,607	18,214	17,970
Machine-readable holdings	3,653	3,110	2,239	1,492	1,149
Maps (sheets, etc.)	92,152	90,424	89,623	88,415	87,399
Drawings (ship blueprints)	4,644	4,534	4,534	4,500	4,500
Current serial titles (excluding government document serials or duplicates)	9,923	9,702	8,539	8,815	9,730

\* Library holdings include:  
Queen Elizabeth II Library  
Health Sciences Library  
Music Resource Centre  
Sir Wilfred Grenfell College Library

Exclude:  
Curriculum Materials Centre

<sup>^</sup> The significant increase in 2001-2002 can be attributed to an adjustment that was made to the Health Sciences Library micro-materials information.