

# **FACT BOOK**

# **2001**

Compiled by

Heather Rossiter  
Centre for Institutional Analysis and Planning

This report is also available at:  
<http://www.mun.ca/ciap/factbook.html>



## INTRODUCTION

The Centre for Institutional Analysis and Planning (CIAP) is pleased to present our 13th annual *Fact Book*. This publication is now available in this printed format and an electronic version. You will find it plus other reports and information, on our Web page at: <http://www.mun.ca/ciap>.

Over the course of the academic year, university offices responsible for maintaining permanent records are called upon to satisfy the data requirements of a variety of users. We realize that no project of this scope can be all things to all people; therefore, some readers may have questions that are not completely answered by this book's contents. Before you begin your analysis, please note the following items that apply to the entire publication; issues that are specific to particular sections have been presented at the beginning of that section.

Where data in a table is an aggregate of several components, this book presents the data in a series of related tables. The first table shows the combined totals, and subsequent tables in the series show the individual components. For example, Table 5 has three segments: 5A describes total student graduate and undergraduate enrolment by faculty and school; and Tables 5B and 5C, respectively, show the full-time and part-time components.

Because of the similarity of many of the tables, please read the title and any footnotes carefully. As well, similar data in seemingly comparable tables may have been taken over slightly different time frames.

This document is the end product of data and suggestions that were contributed by the following departments. We are grateful to the staff at:

- ✓ Alumni Affairs and Development
- ✓ Financial and Administrative Services
- ✓ Human Resources
- ✓ Marine Institute
- ✓ Office of Research
- ✓ Office of the Registrar
- ✓ University Library

If you would like further information regarding any tables found either in this publication or on our Web page, the Centre for Institutional Analysis and Planning (737-4016) will be pleased to assist.



# TABLE OF CONTENTS

## INTRODUCTION

### GENERAL INFORMATION

Organizational Chart	3
Presidents/Chancellors/Chairmen of the Board of Regents	4

### STUDENT PROFILE

Notes	7
Table 1 Enrolment 1949 to 2001	8
Table 2 Enrolment by Campus 1992 to 2001	9
Table 3 Degrees/Diplomas Conferred by Convocation Session 1997 to 2001	10
Table 4 Degrees/Diplomas Conferred by Faculty and School and Gender	12
Table 4A Degrees Conferred by Major and Gender	14
Selected Graphs	15
Table 5 Student Enrolment by Faculty and School — Fall Semester (Total, Full-Time, Part-Time)	16
Table 6 Student Enrolment by Age and Gender — Fall Semester (Total, Undergraduate and Graduate)	19
Table 7 Undergraduate Students by Faculty and School and Gender	21
Table 8 Graduate Students by Faculty and School and Gender	23
Table 9 Full-time Undergraduate Students by Major and Year — Fall 2001	24
Table 10 Full-time Undergraduate Students by Faculty and School by Year — Fall 2001	26
Table 11 Full-time Undergraduate Students by Faculty and School: Number of Credit Hours	27
Table 12 Distribution of Enrolments by Postal Code — Fall Semester	28
Table 13 Full-time Undergraduate and Graduate Enrolment by Permanent Residence	29
Table 13A Registered Students on Student Visa — Fall Semester	30
Table 14 Marine Institute – Degrees, Diplomas and Certificates Awarded	31
Table 15 Marine Institute – Enrolment by School and Program	32
Table 16 Marine Institute – Enrolment by Program and Gender	33

### FINANCIAL PROFILE

Notes	37
Selected Graphs	38
Table 17 Total Expenditures by Faculty and School (Total, Salary, Operating, and Capital)	39
Table 18 Schedule of Revenue and Expenditures	43
Table 19 Schedule of Revenue and Expenditures by Object	44
Table 20 Schedule of Tuition Fees	45

### RESEARCH PROFILE

Notes	49
Selected Graphs (Total, Operating Grant, Operating Contract and Other)	50
Table 21 Total External Research Support by Department	51
Table 22 Total External Research Support by Unit	55
Table 23 Sources of Total External Research Funding	57

### ALUMNI AND DEVELOPMENT PROFILE

Table 24 Geographical Distribution of Alumni	61
Table 25 Total Institutional Support / Gift Designations	62

### HUMAN RESOURCES PROFILE

Table 26 Permanent Positions by Department	65
Table 27 University Employees by Pay Group	67
Table 28 Academic Staff by Rank and Gender	68
Table 29 Academic Staff by Degree and Gender	69
Table 30 Average Salaries of Full-time Academic Staff	70

### LIBRARY PROFILE

Table 31 Library Holdings	73
---------------------------	----

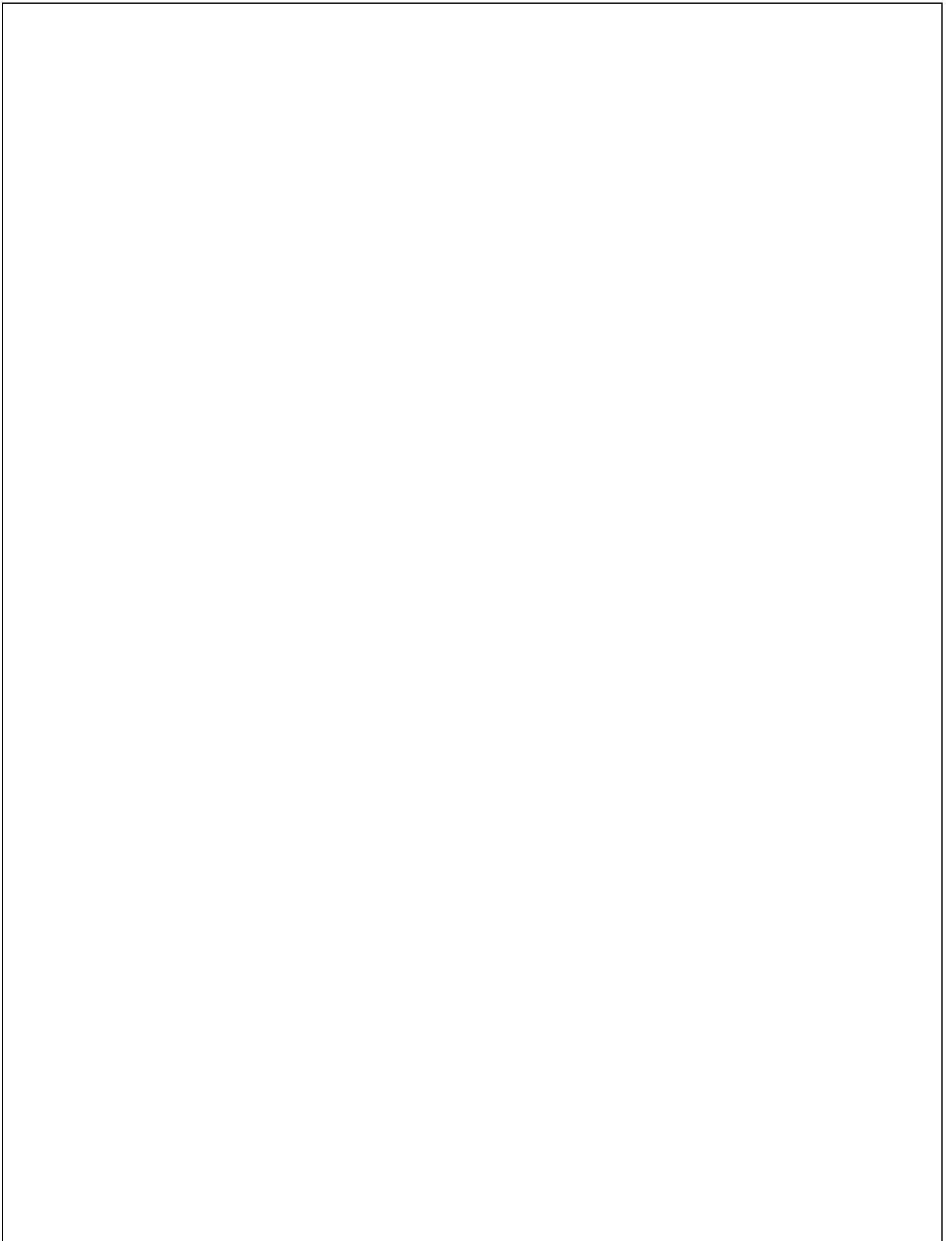



**General  
Information**





# Organizational Chart – November 2001

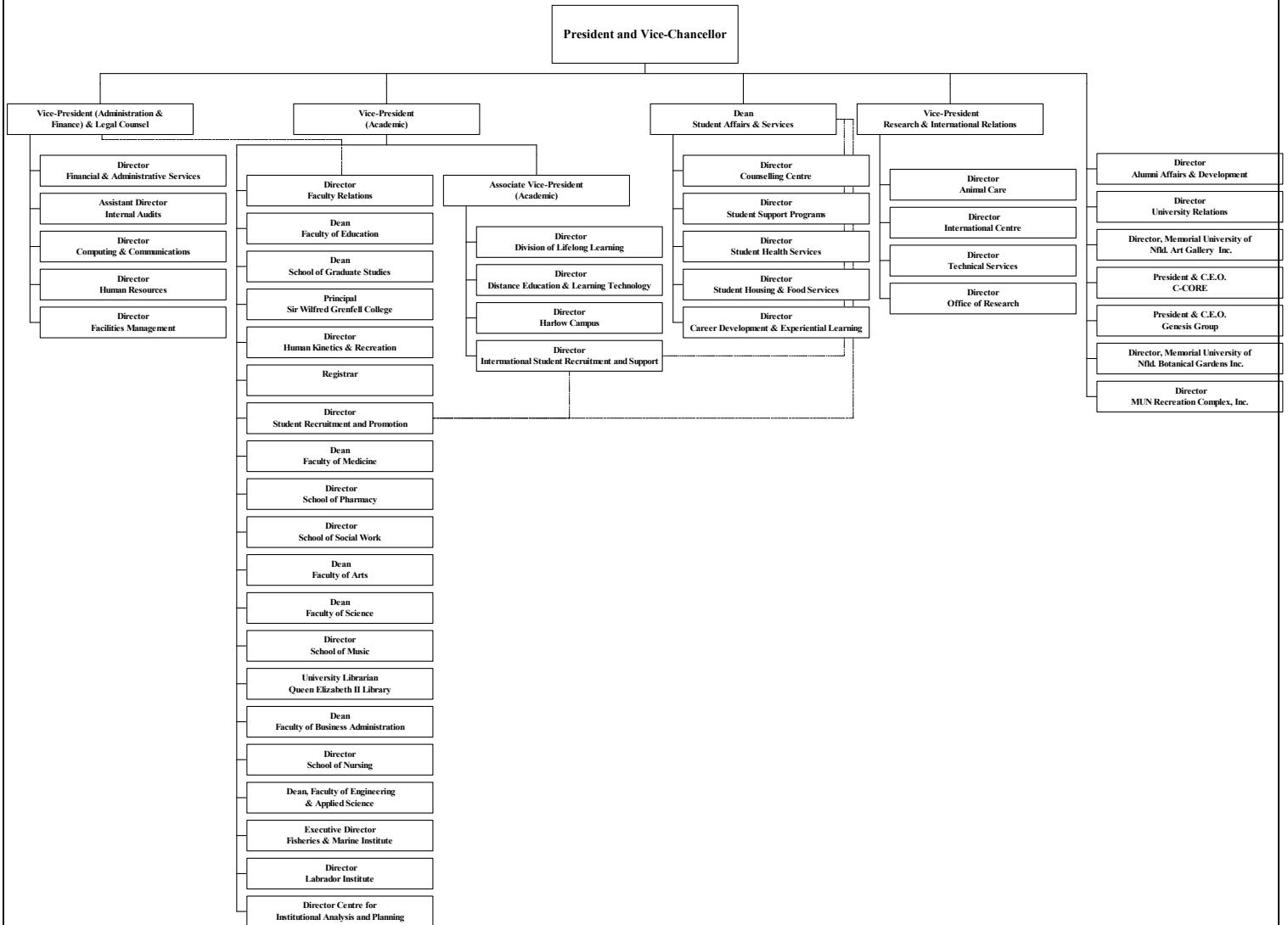

**PRESIDENTS  
CHANCELLORS  
CHAIRMEN**

**Memorial University College  
Presidents**

1925-33 John Lewis Paton  
1933-49 Albert G. Hatcher

**Memorial University of Newfoundland  
Presidents**

1949-52 Albert G. Hatcher  
1952-66 Raymond Gushue  
1966-67 M. O. Morgan (pro tempore)  
1967-73 The Rt. Hon. the Lord Taylor of Harlow  
1973-81 M. O. Morgan  
1981-90 Leslie Harris  
1990-99 Arthur May  
1999- Axel Meisen

**Memorial University of Newfoundland  
Chancellors**

1952-61 The Rt. Hon. the Viscount Rothermere of Hemsted  
1961-68 The Rt. Hon. the Lord Thomson of Fleet  
1971-79 G. Alain Frecker  
1979-88 Paul G. Desmarais  
1989-93 Vacant  
1994- The Hon. John C. Crosbie

**Memorial University of Newfoundland  
Chairmen/Chairwoman of the Board of Regents  
(Established May 1950)**

1950-54 Albert Walsh  
1954-68 E. J. Phelan  
1968-74 Gordon A. Winter  
1974-82 F. W. Russell  
1982-91 Charles W. White  
1991-97 Janet Gardiner  
1997- Edward Roberts

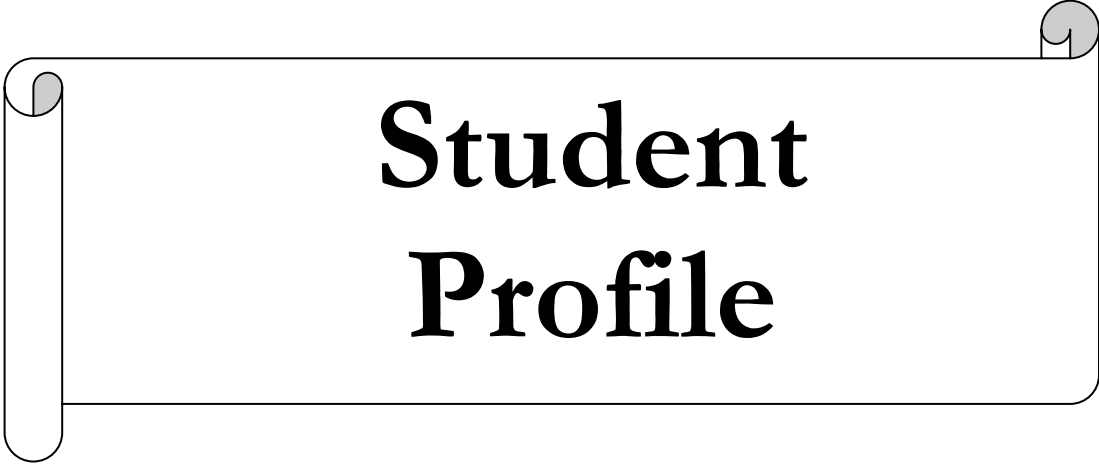

# Student Profile



## Student Profile

### Notes

The data found in this section of the *Fact Book* has been compiled by the Office of the Registrar from their computerized files. The following definitions (as found in the university *Calendar*) and explanations should be noted:

Definitions:

- Undergraduate students are categorized as follows:
  - first-year students have earned fewer than 18 credit hours;
  - second-year students have earned not fewer than 18 credit hours; third-year students have earned not fewer than 48 credit hours;
  - fourth-year students have earned not fewer than 78 credit hours; and
  - fifth-year students are those who have earned not fewer than 108 credit hours.
- Full-time undergraduate students: students who have been duly admitted to this university and who are duly registered for the duration of any semester or session in at least nine credit hours or the equivalent are termed full-time students. For the spring semester (including intersession and summer session), students who register for a total of at least nine credit hours, whether they be session courses or semester courses, such that the student is taking at least one course at any time during the twelve-week semester, will be deemed to be full-time students (reference university *Calendar* 2001-2002, page 53).

Part-time undergraduate students: students who have been duly admitted to the university and who are registered for fewer than nine credit hours or the equivalent in any semester or session are termed part-time students (reference university *Calendar* 2001-2002, page 54).

- A graduate student is one who has been admitted to a graduate degree or a graduate diploma program. A full-time graduate student is one who registers as such, devotes full time to his or her academic program and may not commit more than 24 hours a week working time, including teaching assistant or research assistant duties, to matters other than the degree program (reference university *Calendar* 2001-2002, page 446).

A part-time graduate student is one who is registered for the duration of a semester and is not classified as full-time (reference university *Calendar* 2001-2002, page 446).

Explanations:

- Only enrolment data from the **fall semester** are shown in this *Fact Book*.
- Enrolment data shown in Tables 1 and 2 differ from enrolment data shown in other tables. The data in Tables 1 and 2 are compiled at the end of the regular registration period. *All other enrolment data are taken at the end of the drop period.*
- Data recorded are as indicated on students' application for admission/readmission and other appropriate forms.
- The 'unspecified' category in student enrolment includes 'not applicable', 'not specified', 'undeclared' and 'other'.
- In 1983-84 first-year enrolment was reduced significantly because of the implementation of Grade XII in Newfoundland and Labrador schools.
- Table 14, 15 and 16 refer to Marine Institute students.

**Table 1**  
**Fall Semester Enrolment — 1949 to 2001**  
 (End of regular registration period)

	Undergraduate							Graduate				Grand Total			
	Full-time (Year)						P/T	Total U/G	FTE <sup>^</sup> U/G	F/T	P/T			Total Graduate	FTE <sup>^</sup> Graduate
	1st	2nd	3rd	4th	5th	Total F/T*									
1949	175	83	37	3	-	298	9	307	298			-		307	1949
1950	239	91	34	16	-	380	20	400	380			-		400	1950
1951	211	101	36	27	-	375	41	416	375			-		416	1951
1952	229	102	51	25	-	407	50	457	407			-		457	1952
1953	204	92	51	39	-	386	71	457	402			-		457	1953
1954	295	92	59	33	-	479	101	580	507			4		584	1954
1955	358	119	57	39	-	573	109	682	590			3		685	1955
1956	400	180	76	39	-	695	158	853	718			9		862	1956
1957	587	205	140	55	-	987	123	1,110	1,020			20		1,130	1957
1958	572	241	154	92	-	1,059	70	1,129	1,079			21		1,150	1958
1959	543	247	157	112	-	1,059	104	1,163	1,088			21		1,184	1959
1960	631	318	171	114	-	1,234	136	1,370	1,272			30		1,400	1960
1961	986	386	245	127	14	1,758	152	1,910	1,800			15		1,925	1961
1962	1,055	476	264	149	22	1,966	176	2,142	2,015			32		2,174	1962
1963	1,103	557	313	179	44	2,196	335	2,531	2,291			48		2,579	1963
1964	1,239	670	424	224	61	2,618	424	3,042	2,737			59		3,101	1964
1965	1,424	834	473	287	88	3,106	737	3,843	3,314			100		3,943	1965
1966	1,649	1,040	530	456	159	3,834	840	4,674	4,074			88		4,762	1966
1967	1,671	1,082	857	516	201	4,327	1,076	5,403	4,634			158		5,561	1967
1968	1,577	1,228	922	631	205	4,563	1,263	5,826	4,924			219		6,045	1968
1969	1,768	1,272	926	632	261	4,859	1,990	6,849	5,428			390		7,239	1969
1970	2,323	1,626	995	766	366	6,076	2,747	8,823	6,861			481		9,304	1970
1971	1,945	2,098	1,257	856	573	6,729	3,281	10,010	7,666			640		10,650	1971
1972	2,107	1,747	1,425	1,085	602	6,966	3,240	10,206	7,892			702		10,908	1972
1973	1,497	1,547	1,215	1,077	712	6,048	3,134	9,182	6,943			753		9,935	1973
1974	1,592	1,252	1,119	976	657	5,596	3,233	8,829	6,520			853		9,682	1974
1975	1,769	1,376	1,051	845	771	5,812	2,888	8,700	6,637			830		9,530	1975
1976	2,214	1,468	1,019	751	792	6,244	2,694	8,938	7,014			812		9,750	1976
1977	2,084	1,711	1,123	670	824	6,412	2,594	9,006	7,153			857		9,863	1977
1978	1,793	1,646	1,031	606	790	5,866	2,717	8,583	6,642			792		9,375	1978
1979	1,953	1,721	975	647	811	6,107	3,179	9,286	7,015			750		10,036	1979
1980	2,166	1,852	1,059	736	986	6,799	3,184	9,983	7,709			814		10,797	1980
1981	2,507	1,372	1,150	890	1,539	7,458	3,163	10,621	8,362	368	439	807	493	11,428	1981
1982	2,970	1,931	1,290	845	1,509	8,545	3,656	12,201	9,590	480	466	946	613	13,147	1982
1983	1,363	2,366	1,414	984	1,524	7,651	3,827	11,478	8,744	511	453	964	640	12,442	1983
1984	3,172	1,299	1,710	1,196	1,542	8,919	4,096	13,015	10,089	442	484	926	580	13,941	1984
1985	3,377	2,642	1,071	1,427	1,553	10,070	4,058	14,128	11,229	480	410	890	597	15,018	1985
1986	3,426	2,634	1,956	889	1,799	10,704	3,963	14,667	11,836	567	669	1,236	758	15,903	1986
1987	3,546	2,647	1,999	1,321	1,403	10,916	4,044	14,960	12,071	457	617	1,074	633	16,034	1987
1988	3,659	2,657	1,863	1,436	1,647	11,262	3,929	15,191	12,385	478	575	1,053	642	16,244	1988
1989	3,799	2,557	1,995	1,387	1,790	11,528	4,032	15,560	12,680	514	547	1,061	670	16,621	1989
1990	4,070	2,897	2,013	1,594	1,898	12,472	4,023	16,495	13,621	552	521	1,073	701	17,568	1990
1991	3,951	2,956	2,217	1,586	1,896	12,606	3,926	16,532	13,728	644	459	1,103	775	17,635	1991
1992	4,256	2,990	2,165	1,706	1,951	13,068	4,385	17,453	14,321	683	496	1,179	825	18,632	1992
1993	4,126	3,102	2,199	1,578	1,945	12,950	3,453	16,403	13,937	701	467	1,168	834	17,571	1993
1994	4,443	2,996	2,262	1,680	1,793	13,174	2,823	15,997	13,981	755	474	1,229	890	17,226	1994
1995	3,280	2,957	2,250	1,723	1,815	12,025	2,882	14,907	12,848	857	509	1,366	1,002	16,273	1995
1996	3,342	2,826	2,177	1,954	2,036	12,335	2,179	14,514	12,958	904	511	1,415	1,050	15,929	1996
1997	3,409	2,753	2,237	1,851	1,973	12,223	1,931	14,154	12,775	1,033	635	1,668	1,214	15,822	1997
1998	3,066	2,901	2,270	1,936	1,960	12,133	1,909	14,042	12,678	1,004	619	1,623	1,181	15,665	1998
1999	3,134	2,873	2,239	1,888	1,956	12,090	2,107	14,197	12,692	992	616	1,608	1,168	15,805	1999
2000	3,287	2,910	2,224	1,840	1,978	12,239	1,932	14,171	12,791	1,021	638	1,659	1,203	15,830	2000
2001	3,179	3,018	2,251	1,873	1,916	12,237	2,057	14,294	12,825	1,050	637	1,687	1,232	15,981~	2001

<sup>^</sup> Full-time equivalent (FTE) enrolment is computed as full-time enrolment + (part-time enrolment/3.5).

\* Beginning in 1996, work-term students are included as full-time.

~ Does not include post-graduate enrolment of 143 (medical interns and residents), for a total enrolment of 16,124.

**Table 2**  
**Fall Semester Enrolment by Campus — 1992 to 2001**  
 (End of regular registration period)

	<u>2001</u>	<u>2000</u>	<u>1999</u>	<u>1998</u>	<u>1997</u>	<u>1996</u>	<u>1995</u>	<u>1994</u>	<u>1993</u>	<u>1992</u>
<b>UNDERGRADUATE</b>										
<i>ST. JOHN'S</i>										
Full-time *	10,607	10,632	10,540	10,701	10,406	10,772	10,322	11,321	11,143	11,360
Part-time										
St. John's	1,071	1,009	1,121	1,024	1,107	1,401	1,913	1,957	2,459	3,066
Off-campus	907	858	922	831	754	675	821	720	806	1,065
Total part-time	1,978	1,867	2,043	1,855	1,861	2,076	2,734	2,677	3,265	4,131
<b>Total St. John's</b>	<b>12,585</b>	<b>12,499</b>	<b>12,583</b>	<b>12,556</b>	<b>12,267</b>	<b>12,848</b>	<b>13,056</b>	<b>13,998</b>	<b>14,408</b>	<b>15,491</b>
<i>SIR WILFRED GRENFELL COLLEGE</i>										
Full-time	1,010	1,006	958	975	1,038	1,032	1,000	1,102	1,126	1,086
Part-time	66	54	56	44	52	83	98	102	109	171
<b>Total SWGC</b>	<b>1,076</b>	<b>1,060</b>	<b>1,014</b>	<b>1,019</b>	<b>1,090</b>	<b>1,115</b>	<b>1,098</b>	<b>1,204</b>	<b>1,235</b>	<b>1,257</b>
<b>Regional Colleges ^</b>	<b>0</b>	<b>0</b>	<b>0</b>	<b>0</b>	<b>380</b>	<b>382</b>	<b>753</b>	<b>795</b>	<b>760</b>	<b>705</b>
<b>Schools of Nursing</b>	<b>633</b>	<b>612</b>	<b>600</b>	<b>467</b>	<b>329</b>	<b>169</b>	<b>-</b>	<b>-</b>	<b>-</b>	<b>-</b>
<b>Total Undergraduate</b>	<b>14,294</b>	<b>14,171</b>	<b>14,197</b>	<b>14,042</b>	<b>14,154</b>	<b>14,514</b>	<b>14,907</b>	<b>15,997</b>	<b>16,403</b>	<b>17,453</b>
<b>GRADUATE</b>										
Full-time	1,050	1,021	992	1,004	1,033	904	857	755	701	683
Part-time	637	638	616	619	635	511	509	474	467	496
<b>Total Graduate</b>	<b>1,687</b>	<b>1,659</b>	<b>1,608</b>	<b>1,623</b>	<b>1,668</b>	<b>1,415</b>	<b>1,366</b>	<b>1,229</b>	<b>1,168</b>	<b>1,179</b>
<b>Grand Total</b>	<b><u>15,981</u></b>	<b><u>15,830</u></b>	<b><u>15,805</u></b>	<b><u>15,665</u></b>	<b><u>15,822</u></b>	<b><u>15,929</u></b>	<b><u>16,273</u></b>	<b><u>17,226</u></b>	<b><u>17,571</u></b>	<b><u>18,632</u></b>

\* Beginning in 1996, work-term students are included as full-time.

~ Does not include post-graduate enrolment of 143 (medical interns and residents), for a total enrolment of 16,124.

^ Program discontinued as of August 31, 1998.

**Table 3**  
**Degrees, Diplomas, and Certificates Conferred by Convocation Session — 1997 to 2001**

	2001		2000		1999		1998		1997		1950-96	Total
	May	Oct	May	Oct	May	Oct	May	Oct	May	Oct		
<b>Degrees</b>												
Bachelor of Arts (Hons.)	44	8	32	15	55	13	55	13	64	10	860	1,169
Bachelor of Business Admin. (Hons.)	6	2	0	0	3	2	1	0	0	0	0	14
Bachelor of Commerce (Hons.)	2	2	0	0	3	0	1	0	4	0	92	104
Bachelor of Comm. (Hons.) (Co-op)	37	0	29	0	30	0	37	1	38	2	609	783
Bachelor of Music (Hons.)	5	0	4	0	0	0	0	0	0	0	0	9
Bachelor of Physical Education (Hons.) (Co-op)	2	0	6	0	2	0	3	0	7	0	5	25
Bachelor of Recreation (Hons.)	2	0	0	5	0	0	0	0	0	0	0	7
Bachelor of Recreation (Hons.) (Co-op)	1	0	0	0	0	0	0	0	0	0	0	1
Bachelor of Science (Hons.)	91	15	84	20	102	19	97	24	82	19	1,081	1,619
<b>Total (Hons.)</b>	<b>190</b>	<b>27</b>	<b>155</b>	<b>40</b>	<b>195</b>	<b>34</b>	<b>194</b>	<b>38</b>	<b>195</b>	<b>31</b>	<b>2,647</b>	<b>3,719</b>
Bachelor of Arts	366	71	408	86	435	98	489	121	540	121	13,065	15,799
Bachelor of Arts (Ed.)	0	0	0	0	0	0	0	0	0	0	7,391	7,391
Bachelor of Arts (Police Studies)	0	0	0	0	0	1	0	0	0	0	4	5
Bachelor of Business Administration	98	37	77	30	91	16	35	14	0	0	0	398
Bachelor of Fine Arts (Theatre)	9	0	10	0	14	0	9	0	7	0	42	91
Bachelor of Fine Arts (Visual)	19	0	10	2	8	0	18	0	11	0	53	121
Bachelor of Nursing	166	12	169	6	49	17	58	17	61	11	1,310	1,876
Bachelor of Physical Education	0	0	0	0	1	0	0	2	2	2	966	973
Bachelor of Physical Education (Co-op.)	18	7	25	3	32	3	40	0	26	1	18	173
Bachelor of Commerce (Co-op.)	118	2	126	4	143	0	135	5	118	4	2,457	3,112
Bachelor of Commerce	15	2	15	2	14	5	22	3	42	15	283	418
Bachelor of Education	2	2	5	2	6	4	7	5	9	5	6,947	6,994
Bachelor of Education (Elementary)	43	10	54	14	75	9	30	13	47	12	1,026	1,333
Bachelor of Education (Native & Northern)	2	0	3	0	0	3	2	0	1	0	7	18
Bachelor of Education (Post-secondary)	4	5	3	3	0	1	0	0	0	0	0	16
Bachelor of Education (Primary)	43	12	56	9	84	20	53	21	35	9	809	1,151
Bachelor of Education (Int./Secondary)	22	135	2	115	0	124	0	88	3	142	330	961
Bachelor of Engineering	120	1	99	1	101	0	126	0	118	0	1,959	2,525
Bachelor of Kinesiology	4	2	0	0	0	0	0	0	0	0	0	6
Bachelor of Kinesiology (Co-op)	4	4	0	2	0	0	0	0	0	0	0	10
Bachelor of Maritime Studies	1	1	0	1	9	0	12	1	2	0	3	30
Bachelor of Medical Science	0	0	0	0	0	0	28	0	10	4	1,349	1,391
Bachelor of Music	16	1	22	2	25	3	25	0	22	0	265	381
Bachelor of Music Education	12	3	7	1	14	1	10	1	18	0	201	268
Bachelor of Recreation	4	2	0	1	0	0	0	0	0	0	0	7
Bachelor of Recreation (Co-op)	24	4	2	3	4	0	0	0	0	0	0	37
Bachelor of Science	317	38	332	50	358	67	347	48	341	42	5,978	7,882
Bachelor of Science. (Pharmacy)	39	2	38	0	36	0	31	0	34	0	210	390
Bachelor of Special Education	23	16	23	31	24	28	12	29	18	26	976	1,206
Bachelor of Social Work	40	0	42	1	40	20	44	1	43	2	959	1,192
Bachelor of Technology	28	12	18	4	16	1	1	1	0	0	0	81
Bachelor of Vocational Education	5	2	3	0	21	8	13	4	11	6	461	534
Doctor of Medicine	59	0	58	2	59	0	56	1	54	1	1,268	1,558
<b>Total General</b>	<b>1,621</b>	<b>383</b>	<b>1,607</b>	<b>375</b>	<b>1,659</b>	<b>429</b>	<b>1,603</b>	<b>375</b>	<b>1,573</b>	<b>403</b>	<b>48,337</b>	<b>58,366</b>
Master of Arts	15	23	16	25	26	18	19	19	15	36	570	782
Master of Business Administration	51	13	53	32	63	10	26	17	23	11	356	656
Master of Nursing	7	2	5	4	2	1	1	1	1	8	46	78
Master of Physical Education	1	0	1	1	0	1	2	0	2	2	63	73
Master of Social Work	4	7	10	9	24	7	12	8	5	123	216	
Master of Applied Science	3	8	3	4	5	0	14	6	3	18	9	73
Master of Applied Statistics	0	1	2	0	1	0	0	0	0	0	7	11
Master of Applied Social Psychology	0	6	0	1	2	1	0	0	0	0	0	10
Master of Education	63	58	61	56	35	30	25	30	39	69	1,769	2,235
Master of Engineering	12	5	8	10	18	10	14	13	3	12	268	373
Master of Environmental Science	4	4	7	2	5	7	2	5	2	1	0	39
Master of Marine Studies	5	1	3	0	6	0	0	0	0	0	0	15
Master of Philosophy	1	4	1	4	4	2	3	4	7	5	64	99
Master of Science	22	25	38	35	44	29	42	25	32	57	1,103	1,452
Master of Science (Pharmacy)	0	0	1	0	1	1	0	0	2	2	2	9
Master of Women's Studies	0	2	2	0	1	0	2	0	1	1	2	11
<b>Total Masters</b>	<b>188</b>	<b>159</b>	<b>211</b>	<b>183</b>	<b>237</b>	<b>117</b>	<b>157</b>	<b>132</b>	<b>138</b>	<b>227</b>	<b>4,382</b>	<b>6,132</b>
<b>PhD</b>	<b>16</b>	<b>17</b>	<b>25</b>	<b>7</b>	<b>26</b>	<b>21</b>	<b>18</b>	<b>11</b>	<b>17</b>	<b>19</b>	<b>382</b>	<b>559</b>
<b>Total degrees</b>	<b>2,015</b>	<b>586</b>	<b>1,998</b>	<b>605</b>	<b>2,117</b>	<b>601</b>	<b>1,972</b>	<b>556</b>	<b>1,923</b>	<b>680</b>	<b>55,748</b>	<b>68,586</b>



**Table 3 – continued**  
**Degrees, Diplomas, and Certificates Conferred by Convocation Session — 1997 to 2001**

	2001		2000		1999		1998		1997		1950-96	Total
	May	Oct	May	Oct	May	Oct	May	Oct	May	Oct		
<b>Diplomas</b>												
Adult Teacher Education	2	3	1	0	3	3	4	4	6	2	63	88
Behaviour Modification	0	0	0	3	0	5	0	4	3	4	26	45
Business Administration	10	5	13	7	19	5	21	7	34	9	330	460
Clinical Epidemiology Research	2	0	1	1	1	0	0	1	0	0	0	6
Community Health	1	0	0	0	0	2	0	0	1	0	114	118
Engineering Advanced Studies	0	6	1	0	6	0	0	0	0	9	538	560
English as a Second Language	1	5	0	1	0	0	0	0	0	0	0	7
Heritage Resources	0	0	4	1	0	0	0	0	0	0	0	5
Information Technology	15	27	34	39	18	40	33	19	0	0	0	225
Social Work	6	1	0	0	0	0	0	0	0	0	0	7
Technology Education	0	5	1	11	1	10	2	13	1	11	144	199
TeleLearning and Rural School Teaching	0	1	0	0	0	0	0	0	0	0	0	1
Native & Northern Education	1	2	0	0	0	0	0	0	0	0	15	18
School Resource Services	1	0	1	2	1	2	3	4	3	3	256	276
Vocational Education	2	0	5	0	7	3	13	3	15	4	506	558
Post-secondary Education	7	1	3	0	0	1	0	0	0	0	0	12
Other *	0	0	0	0	0	0	0	0	0	0	779	779
<b>Total diplomas</b>	<b>48</b>	<b>56</b>	<b>64</b>	<b>65</b>	<b>56</b>	<b>71</b>	<b>76</b>	<b>55</b>	<b>63</b>	<b>4422</b>	<b>2,771</b>	<b>3,367</b>
* Other includes Mental Health Psychology, Nursing Midwifery, Outpost Nursing, Special Education, Community Nursing, Comm. & Primary Health, Education, Forestry, Graduate Education, Pre-Forestry, Pre-Medicine, Pre-Dental, Physical Education and Household Science diplomas.												
<b>Certificates</b>												
Business Administration	41	9	27	13	40	19	50	11	43	35	441	729
Criminology	111	27	118	18	146	33	190	54	180	53	719	1,649
Electrical Maintenance for Engineers	0	3	0	0	0	0	0	0	0	0	0	3
Library Studies	1	0	9	0	6	5	11	2	7	3	78	122
Municipal Administration	2	0	0	0	1	0	3	0	5	0	14	25
Newfoundland Studies	12	1	11	3	5	1	5	1	10	4	26	79
Public Administration	3	3	7	1	16	4	15	4	27	4	82	166
<b>Total certificates</b>	<b>170</b>	<b>43</b>	<b>172</b>	<b>35</b>	<b>214</b>	<b>62</b>	<b>274</b>	<b>72</b>	<b>272</b>	<b>99</b>	<b>1,360</b>	<b>2,773</b>
<b>Grand Total</b>	<b>2,233</b>	<b>685</b>	<b>2,234</b>	<b>705</b>	<b>2,387</b>	<b>734</b>	<b>2,322</b>	<b>683</b>	<b>2,258</b>	<b>821</b>	<b>59,879</b>	<b>74,726</b>

**Table 4**  
**Degrees, Diplomas and Certificates Conferred by Faculty and School and Gender — 1997 to 2001**

	2001		2000		1999		1998		1997	
	M	F	M	F	M	F	M	F	M	F
<b>Degrees</b>										
<b>ARTS</b> (see Table 4A for degrees by major)										
Bachelor of Arts	137	300	177	317	176	357	202	408	242	419
Bachelor of Arts (Hons.)	23	29	21	26	28	40	20	48	32	42
Bachelor of Arts (Police Studies)	0	0	0	0	1	0	0	0	0	0
Master of Arts	14	24	19	23	20	24	19	19	31	20
Master of Philosophy	2	3	3	2	2	4	3	4	6	6
Master of Women's Studies	0	2	0	2	0	1	0	2	0	2
Sub-total	176	358	220	370	227	426	244	481	311	489
<b>SCIENCE</b> (see Table 4A for degrees by major)										
Bachelor of Science	148	207	173	207	211	214	198	197	204	179
Bachelor of Science (Hons.)	51	55	46	58	58	63	61	60	48	53
Master of Science	17	30	34	39	33	40	31	36	37	52
Master of Applied Science	5	6	5	2	5	0	14	6	17	4
Master of Applied Social Psychology	2	4	0	1	1	2	0	0	0	0
Master of Applied Statistics	1	0	2	0	1	0	0	0	0	0
Master of Environmental Science	5	3	3	6	6	6	3	4	2	1
Sub-total	229	305	263	313	315	325	307	303	308	289
<b>BUSINESS ADMINISTRATION</b>										
Bachelor of Business Administration	61	74	48	59	60	47	28	21	0	0
Bachelor of Business Administration (Hons.)	3	5	0	0	2	3	0	1	0	0
Bachelor of Commerce	10	7	9	8	9	10	17	8	33	24
Bachelor of Commerce (Hons.)	2	2	0	0	2	1	1	0	2	2
Bachelor of Commerce (Co-op)	57	63	59	71	69	74	72	68	65	57
Bachelor of Commerce (Hons.)(Co-op)	14	23	3	26	13	17	19	19	20	20
Master of Business Administration	30	34	43	42	33	40	21	22	14	20
Sub-total	177	208	162	206	188	192	158	138	134	123
<b>EDUCATION</b>										
Bachelor of Education	0	4	3	4	5	5	7	5	10	4
Bachelor of Vocational Education	2	5	1	2	10	19	3	14	4	13
Bachelor of Special Education	3	36	0	54	4	48	5	36	1	43
Bachelor of Education (Elementary)	6	47	15	53	12	72	5	38	17	42
Bachelor of Education (Native & Northern)	0	2	0	3	1	2	0	2	0	1
Bachelor of Education. (Post-secondary)	3	6	2	4	0	1	0	0	0	0
Bachelor of Education (Primary)	2	53	3	62	8	96	5	69	0	44
Bachelor of Education (Int./Secondary)	70	87	55	62	43	81	46	42	68	77
Master of Education	49	72	46	72	25	40	17	38	42	66
Bachelor of Music Education	1	14	1	7	3	12	4	7	4	14
Sub-total	136	326	126	323	111	376	92	251	146	304
<b>ENGINEERING</b> (see Table 4A for degrees by major)										
Bachelor of Engineering	102	19	80	20	77	24	107	19	102	16
Master of Engineering	14	3	16	2	22	6	24	3	12	3
<b>FINE ARTS</b>										
Bachelor of Fine Arts (Theatre)	3	6	6	4	7	7	3	6	5	2
Bachelor of Fine Arts (Visual)	13	6	7	5	7	1	9	9	9	2
<b>MARINE INSTITUTE</b>										
Bachelor of Maritime Studies	2	0	1	0	8	1	12	1	2	0
Bachelor of Technology	27	13	17	5	15	2	2	0	0	0
Master of Marine Studies	3	3	2	1	4	2	0	0	0	0
<b>MEDICINE</b>										
Bachelor of Medical Science	0	0	0	0	0	0	16	12	3	11
Doctor of Medicine	27	32	33	27	29	30	26	31	20	35
<b>MUSIC</b>										
Bachelor of Music	3	14	5	19	7	21	7	18	5	17
Bachelor of Music (Hons.)	0	5	1	3	0	0	0	0	0	0
<b>NURSING</b>										
Bachelor of Nursing	16	162	17	158	6	60	4	71	8	64
Master of Nursing	0	9	0	9	0	3	0	2	0	9

**Table 4 – continued**  
**Degrees, Diplomas and Certificates Conferred by Faculty and School and Gender — 1997 to 2001**

	2001		2000		1999		1998		1997	
	M	F	M	F	M	F	M	F	M	F
<b>Degrees continued</b>										
<b>PHARMACY</b>										
Bachelor of Science (Pharmacy)	14	27	22	16	21	15	13	18	17	17
Master of Science. (Pharmacy)	0	0	1	0	1	1	0	0	3	1
<b>HUMAN KINETICS &amp; RECREATION</b>										
Bachelor of Physical Education	0	0	0	0	1	0	2	0	4	0
Bachelor of Physical Education (Co-op)	14	11	19	9	21	14	26	14	18	9
Bachelor of Physical Education (Hons.)(Co-op)	2	0	5	1	1	1	1	2	1	6
Bachelor of Kinesiology	1	5	0	0	0	0	0	0	0	0
Bachelor of Kinesiology (Co-op)	2	6	2	0	0	0	0	0	0	0
Bachelor of Recreation	4	2	1	0	0	0	0	0	0	0
Bachelor of Recreation (Co-op)	20	8	3	2	3	1	0	0	0	0
Bachelor of Recreation (Hons.)	0	2	0	0	0	0	0	0	0	0
Bachelor of Recreation (Hons.)(Co-op)	0	1	1	4	0	0	0	0	0	0
Master of Physical Education	0	1	1	1	0	1	1	1	3	1
Sub-total	43	36	32	17	26	17	30	17	26	16
<b>SOCIAL WORK</b>										
Bachelor of Social Work	9	31	7	36	8	52	8	37	7	38
Master of Social Work	1	10	2	17	5	26	1	18	2	11
<b>PhD</b>										
Arts	1	7	1	3	5	3	1	2	2	1
Engineering	5	1	4	0	8	0	5	2	8	1
Medicine	3	0	0	2	2	0	1	0	1	0
Science	11	5	16	4	24	4	14	4	20	3
Social Work	0	0	0	2	0	1	0	0	0	0
Sub-Total	20	13	21	11	39	8	21	8	31	5
<b>Total degrees</b>	<b>1,015</b>	<b>1,586</b>	<b>1,041</b>	<b>1,562</b>	<b>1,123</b>	<b>1,595</b>	<b>1,084</b>	<b>1,444</b>	<b>1,151</b>	<b>1,452</b>
<b>Diplomas</b>										
Adult Teacher Education	1	4	0	1	2	4	3	5	3	5
Behaviour Modification	0	0	1	2	0	5	0	4	1	6
Business Administration	7	8	7	13	13	11	21	7	22	21
Clinical Epidemiology Research	2	0	1	1	1	0	0	1	0	0
Community Health	0	1	0	0	1	1	0	0	0	1
Engineering Adv. Studies	6	0	1	0	6	0	0	0	8	1
English as a Second Language	1	5	0	1	0	0	0	0	0	0
Heritage Resources	0	0	4	1	0	0	0	0	0	0
Information Technology	27	15	42	31	28	30	26	26	0	0
Social Work	0	7	0	0	0	0	0	0	0	0
Technology Education	5	0	11	1	6	8	11	4	10	2
TeleLearning and Rural School Teaching	0	1	0	0	0	0	0	0	0	0
Native & Northern	0	3	0	0	0	0	0	0	0	0
School Resource Services	0	1	0	3	1	2	0	7	0	6
Vocational Education	1	1	0	5	2	5	7	9	5	14
Post-secondary Education	5	3	1	2	0	1	0	0	0	0
<b>Total diplomas</b>	<b>55</b>	<b>49</b>	<b>68</b>	<b>61</b>	<b>60</b>	<b>67</b>	<b>68</b>	<b>63</b>	<b>49</b>	<b>56</b>
<b>Certificates</b>										
Business Administration	14	36	17	23	20	39	14	47	27	51
Criminology	32	106	23	113	39	140	71	173	66	167
Electrical Maintenance for Engineers	3	0	0	0	0	0	0	0	0	0
Library Studies	1	0	1	8	5	6	1	12	1	9
Municipal Administration	0	2	0	0	0	1	2	1	1	4
Newfoundland Studies	1	12	6	8	1	5	4	2	5	9
Public Administration	4	2	5	3	10	10	11	8	17	14
<b>Total certificates</b>	<b>55</b>	<b>158</b>	<b>52</b>	<b>155</b>	<b>75</b>	<b>201</b>	<b>103</b>	<b>243</b>	<b>117</b>	<b>254</b>
<b>Grand total</b>	<b>1,125</b>	<b>1,793</b>	<b>1,161</b>	<b>1,778</b>	<b>1,258</b>	<b>1,863</b>	<b>1,255</b>	<b>1,750</b>	<b>1,317</b>	<b>1,762</b>

**Table 4A**  
**Undergraduate Degrees Conferred by Major and Gender — 1997 to 2001**

	2001		2000		1999		1998		1997	
	M	F	M	F	M	F	M	F	M	F
<b>FACULTY OF ARTS</b>										
Anthropology	0	0	0	0	0	0	0	0	0	1
Anthropology (Social & Cult.)	2	7	3	7	9	12	1	10	3	10
Anthropology (Archaeology)	11	9	5	13	4	8	10	10	11	12
Canadian Studies	0	2	0	1	0	1	1	1	0	0
Classical Studies	0	2	0	0	0	0	0	0	0	0
Classics	1	0	2	1	2	2	0	1	1	5
Cognitive Studies – SWGC	0	0	1	0	0	0	0	2	0	0
Computer Science	1	0	2	0	2	0	3	0	3	1
Drama & Music	0	0	0	1	0	1	0	0	0	0
Economics	4	8	10	6	10	7	23	10	21	17
Education – Elementary	0	0	0	0	0	0	0	1	0	0
English	31	63	39	69	33	70	33	75	35	84
Environmental Studies	2	7	8	3	0	0	0	0	0	0
Folklore	2	9	4	3	3	9	1	7	2	8
French	0	27	2	30	7	36	4	41	12	45
Spanish	0	0	0	1	0	1	0	0	0	1
Geography	6	2	9	2	11	2	13	9	24	5
German	2	3	1	4	0	2	3	3	0	2
Greek & Roman Studies	1	2	0	4	0	0	0	0	0	0
Russian (Lang. & Literature)	2	1	3	1	3	1	2	2	1	1
History	28	17	33	15	32	31	31	32	51	25
Humanities	3	0	0	0	0	0	0	0	0	0
Linguistics	3	10	1	16	1	17	0	17	1	26
Mathematics	0	0	0	0	0	0	0	0	0	0
Mathematics (Pure)	0	0	0	0	3	0	1	1	1	2
Statistics	0	0	0	0	0	0	0	1	0	0
Philosophy	8	6	6	6	11	2	7	6	8	5
Political Science	18	17	25	18	22	9	28	25	37	22
Psychology	4	45	6	45	8	55	11	58	12	45
Religious Studies	6	11	7	5	9	12	8	14	10	17
Sociology	22	73	23	80	33	103	38	115	35	108
Sociology & Anthropology	3	8	8	10	2	15	4	13	5	14
Visual Arts	1	1	3	3	0	0	0	0	0	0
Not applicable	1	5	4	2	0	0	0	0	0	0
<b>Sub-total</b>	<b>162</b>	<b>335</b>	<b>205</b>	<b>346</b>	<b>205</b>	<b>396</b>	<b>222</b>	<b>454</b>	<b>273</b>	<b>456</b>
<b>FACULTY OF ENGINEERING</b>										
Civil	10	4	16	1	22	6	24	5	26	3
Computer and Communication	1	0	0	0	0	0	0	0	0	0
Electrical	39	11	30	7	22	7	43	3	27	5
Mechanical	38	2	28	9	22	5	33	9	44	7
Ocean & Naval Architecture	14	2	6	3	11	6	7	2	5	1
<b>Sub-total</b>	<b>102</b>	<b>19</b>	<b>80</b>	<b>20</b>	<b>77</b>	<b>24</b>	<b>107</b>	<b>19</b>	<b>102</b>	<b>16</b>
<b>FACULTY OF SCIENCE</b>										
Biochemistry	14	16	23	14	19	16	14	16	19	14
Biochemistry (Dietetics)	0	7	1	5	1	10	2	7	4	9
Biochemistry (Nutrition)	6	28	13	29	12	32	11	36	11	23
Biology	38	68	45	83	52	110	53	85	66	81
Biology (Cell/Microbiology)	0	1	2	0	1	0	0	2	0	0
Biology (Entom./Paras.)	0	0	0	0	0	0	2	0	0	0
Biology (Marine)	0	0	1	2	0	0	0	1	2	2
Chemistry	12	12	10	7	6	10	8	7	7	6
Computer Science	35	15	35	7	47	10	36	4	38	6
Computer Science (Software Engr.)	1	0	2	0	2	0	1	0	0	0
Earth Science	29	22	26	12	20	12	22	5	6	4
Earth Science (Geology)	0	0	0	0	0	0	6	4	6	3
Earth Science (Geophysics)	0	0	0	0	0	0	0	0	0	0
Economics	3	1	3	2	1	2	0	0	0	0
Environmental Science (Biol.)	6	9	7	13	9	6	15	8	0	0
Environmental Science (Chem.)	1	2	3	5	5	1	7	6	0	0
Geography	18	9	14	10	35	17	24	16	28	10
Mathematics	0	0	0	0	1	0	0	0	1	0
Mathematics (Applied)	4	11	6	6	13	6	11	7	11	11
Mathematics (Pure)	7	10	5	5	11	6	13	11	15	18
Physics	4	3	9	1	15	2	16	4	19	3
Psychology	12	40	10	52	15	35	15	33	13	37
Behavioural Neuroscience	3	6	3	12	1	2	1	5	3	5
Statistics	6	2	1	1	3	0	2	0	3	1
Not applicable	0	0	1	2	0	0	0	0	0	0
<b>Sub-total</b>	<b>199</b>	<b>262</b>	<b>220</b>	<b>268</b>	<b>269</b>	<b>277</b>	<b>259</b>	<b>257</b>	<b>252</b>	<b>233</b>
<b>Total</b>	<b>463</b>	<b>616</b>	<b>505</b>	<b>634</b>	<b>551</b>	<b>697</b>	<b>588</b>	<b>730</b>	<b>627</b>	<b>705</b>

## Undergraduate and Graduate Enrolment Full- and part-time (End of regular registration period)

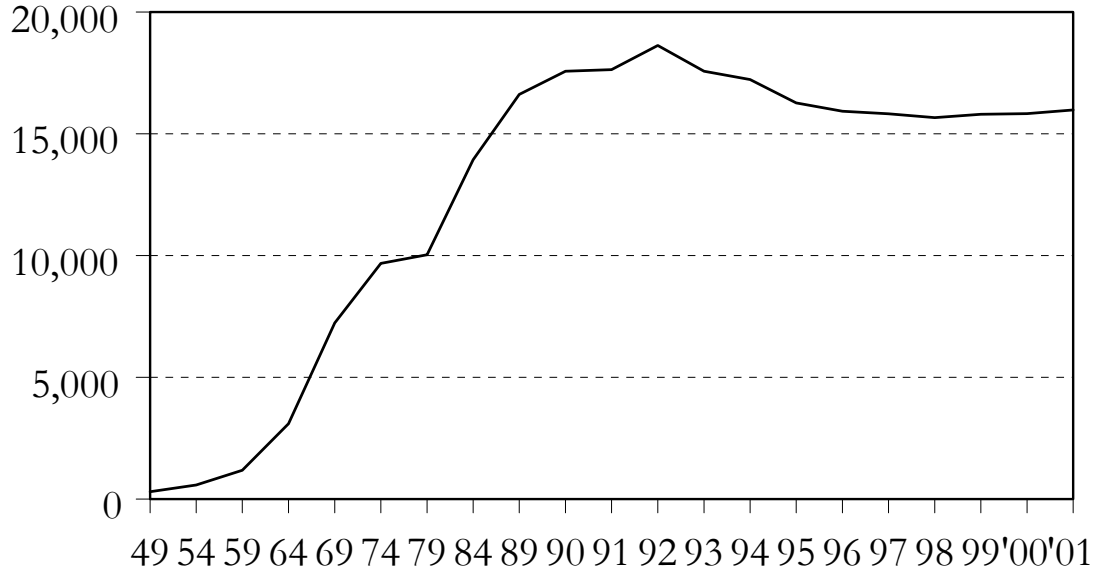

## Degrees, Diplomas and Certificates Conferred 1991 - 2001

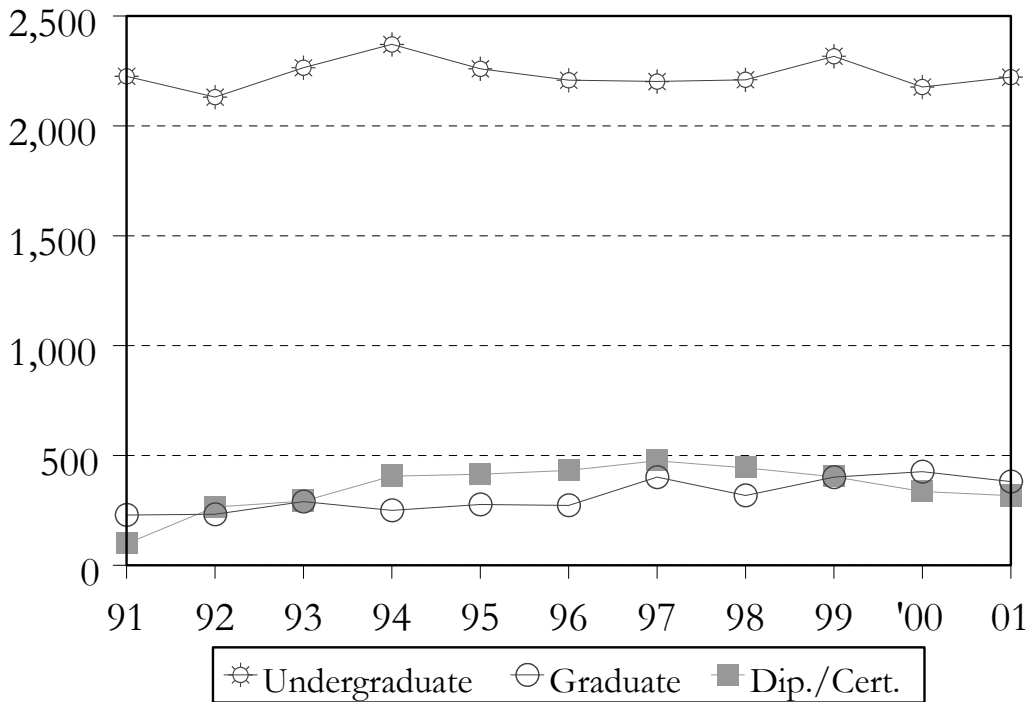

**Table 5A**  
**Student Enrolment by Faculty and School — Fall Semester**  
 (End of drop period)

Faculty and School	2001	2000	1999	1998	1997
<b>Undergraduate Students</b>					
<b>Total</b>					
Arts	3,842	3,733	3,766	3,642	3,924
Business Administration	928	972	962	1,007	941
Continuing Education	318	313	342	261	274
Education	764	709	662	745	713
Engineering & Applied Science	1,101	1,180	1,120	1,008	850
Fine Arts	157	160	148	138	135
Marine Institute	190	203	200	175	131
Medicine	247	243	244	243	242
Music	147	138	149	150	146
Nursing	890	869	876	784	642
Pharmacy	109	113	114	116	105
Human Kinetics & Recreation	281	281	272	215	197
Science	2,571	2,684	2,942	3,178	3,325
SWGC – Forestry	41	41	35	48	44
Social Work	129	129	130	147	125
Unspecified/Other	2,383	2,245	2,075	2,098	2,184
Sub-total	14,098	14,013	14,037	13,955	13,978
<b>Graduate Students</b>					
<b>Total</b>					
Arts	330	314	281	289	319
Business Administration	173	176	211	220	185
Education	273	315	331	311	357
Engineering & Applied Science	137	122	120	106	129
Engineering and Science	0	0	1	6	20
Marine Institute	11	10	6	4	0
Medicine	140	115	96	91	85
Nursing	54	57	55	49	40
Pharmacy	10	7	5	6	4
Human Kinetics & Recreation	26	9	8	8	10
Science	370	365	348	371	415
Social Work	62	49	60	86	93
Unspecified	7	22	0	2	4
Sub-total	1,593	1,561	1,522	1,549	1,661
<b>Total</b>	<b><u>15,691</u></b>	<b><u>15,574</u></b>	<b><u>15,559</u></b>	<b><u>15,504</u></b>	<b><u>15,639</u></b>

See notes at beginning of this section

**Table 5B**  
**Student Enrolment by Faculty and School — Fall Semester**  
 (End of drop period)

Faculty and School	2001	2000	1999	1998	1997
<b>Undergraduate Students</b>					
<b>Full-time</b>					
Arts	3,384	3,276	3,285	3,204	3,473
Business Administration	823	872	874	925	874
Continuing Education	77	91	85	63	59
Education	593	541	482	567	516
Engineering & Applied Science	1,078	1,153	1,104	1,001	840
Fine Arts	152	154	143	134	131
Marine Institute	34	39	42	38	24
Medicine	246	241	243	243	240
Music	139	127	134	145	143
Nursing	821	799	790	663	546
Pharmacy	109	112	114	113	105
Human Kinetics & Recreation	268	269	266	204	188
Science	2,423	2,544	2,745	2,994	3,190
SWGC – Forestry	39	38	33	47	42
Social Work	109	110	111	120	113
Unspecified/Other	1,747	1,689	1,478	1,564	1,572
Sub-total	12,042	12,055	11,929	12,025	12,056
<b>Graduate Students</b>					
<b>Full-time</b>					
Arts	287	275	257	260	286
Business Administration	74	72	100	102	60
Education	65	75	83	84	122
Engineering & Applied Science	90	84	82	76	91
Engineering and Science	0	0	0	1	6
Marine Institute	7	7	4	2	0
Medicine	84	68	65	58	50
Nursing	14	11	9	15	15
Pharmacy	9	6	5	6	4
Human Kinetics & Recreation	18	7	8	5	8
Science	320	306	288	312	335
Social Work	30	23	34	36	38
Unspecified	0	0	0	2	4
Sub-total	998	934	935	959	1,019
<b>Total</b>	<b><u>13,040</u></b>	<b><u>12,989</u></b>	<b><u>12,864</u></b>	<b><u>12,984</u></b>	<b><u>13,075</u></b>

**Table 5C**  
**Student Enrolment by Faculty and School — Fall Semester**  
 (End of drop period)

Faculty and School	2001	2000	1999	1998	1997
<b>Undergraduate Students</b>					
<b>Part-time</b>					
Arts	458	457	481	438	451
Business Administration	105	100	88	82	67
Continuing Education	241	222	257	198	215
Education	171	168	180	178	197
Engineering & Applied Science	23	27	16	7	10
Fine Arts	5	6	5	4	4
Marine Institute	156	164	158	137	107
Medicine	1	2	1	0	2
Music	8	11	15	5	3
Nursing	69	70	86	121	96
Pharmacy	0	1	0	3	0
Human Kinetics & Recreation	13	12	6	11	9
Science	148	140	197	184	135
SWG - Forestry	2	3	2	1	2
Social Work	20	19	19	27	12
Unspecified/Other	636	556	597	534	612
Sub-total	2,056	1,958	2,108	1,930	1,922
<b>Graduate Students</b>					
<b>Part-time</b>					
Arts	43	39	24	29	33
Business Administration	99	104	111	118	125
Education	208	240	248	227	235
Engineering & Applied Science	47	38	38	30	38
Engineering and Science	0	0	1	5	14
Marine Institute	4	3	2	2	0
Medicine	56	47	31	33	35
Nursing	40	46	46	34	25
Pharmacy	1	1	0	0	0
Human Kinetics & Recreation	8	2	0	3	2
Science	50	59	60	59	80
Social Work	32	26	26	50	55
Unspecified	7	22	0	0	0
Sub-total	595	627	587	590	642
<b>Total</b>	<b><u>2,651</u></b>	<b><u>2,585</u></b>	<b><u>2,695</u></b>	<b><u>2,520</u></b>	<b><u>2,564</u></b>



**Table 6A**  
**Total Enrolment by Age and Gender — Fall Semester**  
 (End of drop period)

	2001			2000			1999		
Age	M	F	Total	M	F	Total	M	F	Total
<b>Full-time</b>									
16-18	768	1,304	2,072	785	1,421	2,206	768	1,276	2,044
19-20	1,466	2,530	3,996	1,441	2,403	3,844	1,456	2,347	3,803
21-23	1,640	2,523	4,163	1,704	2,487	4,191	1,715	2,505	4,220
24-25	494	603	1,097	518	561	1,079	564	572	1,136
26-30	457	543	1,000	435	538	973	470	509	979
>30	296	416	712	295	401	696	302	380	682
Sub-total	5,121	7,919	13,040	5,178	7,811	12,989	5,275	7,589	12,864
<b>Part-time</b>									
16-18	11	12	23	16	12	28	14	22	36
19-20	51	92	143	53	77	130	49	75	124
21-23	114	167	281	117	161	278	104	181	285
24-25	78	146	224	108	136	244	119	116	235
26-30	228	321	549	182	337	519	215	369	584
>30	587	844	1,431	551	835	1,386	584	847	1,431
Sub-total	1,069	1,582	2,651	1,027	1,558	2,585	1,085	1,610	2,695
<b>Total</b>	<b><u>6,190</u></b>	<b><u>9,501</u></b>	<b><u>15,691</u></b>	<b><u>6,205</u></b>	<b><u>9,369</u></b>	<b><u>15,574</u></b>	<b><u>6,360</u></b>	<b><u>9,199</u></b>	<b><u>15,559</u></b>

See notes at beginning of this section

**Table 6B**  
**Undergraduate Enrolment by Age and Gender — Fall Semester**  
(End of drop period)

	2001			2000			1999		
Age	M	F	Total	M	F	Total	M	F	Total
<b>Full-time</b>									
16-18	768	1,304	2,072	785	1,421	2,206	768	1,276	2,044
19-20	1,466	2,529	3,995	1,441	2,403	3,844	1,456	2,347	3,803
21-23	1,592	2,471	4,063	1,659	2,410	4,069	1,676	2,440	4,116
24-25	403	490	893	438	474	912	491	490	981
26-30	284	369	653	283	371	654	298	344	642
>30	132	234	366	130	240	370	145	198	343
Sub-total	4,645	7,397	12,042	4,736	7,319	12,055	4,834	7,095	11,929
<b>Part-time</b>									
16-18	11	12	23	16	12	28	14	22	36
19-20	51	92	143	53	77	130	49	75	124
21-23	113	163	276	116	159	275	103	181	284
24-25	67	132	199	93	119	212	103	111	214
26-30	158	244	402	120	254	374	161	290	451
>30	380	633	1,013	354	585	939	392	607	999
Sub-total	780	1,276	2,056	752	1,206	1,958	822	1,286	2,108
<b>Total</b>	<b><u>5,425</u></b>	<b><u>8,673</u></b>	<b><u>14,098</u></b>	<b><u>5,488</u></b>	<b><u>8,525</u></b>	<b><u>14,013</u></b>	<b><u>5,656</u></b>	<b><u>8,381</u></b>	<b><u>14,037</u></b>

**Table 6C**  
**Graduate Enrolment by Age and Gender — Fall Semester**  
(End of drop period)

	2001			2000			1999		
Age	M	F	Total	M	F	Total	M	F	Total
<b>Full-time</b>									
16-18	0	0	0	0	0	0	0	0	0
19-20	0	1	1	0	0	0	0	0	0
21-23	48	52	100	45	77	122	39	65	104
24-25	91	113	204	80	87	167	73	82	155
26-30	173	174	347	152	167	319	172	165	337
>30	164	182	346	165	161	326	157	182	339
Sub-total	476	522	998	442	492	934	441	494	935
<b>Part-time</b>									
16-18	0	0	0	0	0	0	0	0	0
19-20	0	0	0	0	0	0	0	0	0
21-23	1	4	5	1	2	3	1	0	1
24-25	11	14	25	15	17	32	16	5	21
26-30	70	77	147	62	83	145	54	79	133
>30	207	211	418	197	250	447	192	240	432
Sub-total	289	306	595	275	352	627	263	324	587
<b>Total</b>	<b><u>765</u></b>	<b><u>828</u></b>	<b><u>1,593</u></b>	<b><u>717</u></b>	<b><u>844</u></b>	<b><u>1,561</u></b>	<b><u>704</u></b>	<b><u>818</u></b>	<b><u>1,522</u></b>

**Table 7**  
**Undergraduate Students by Faculty and School and Gender — Fall Semester**  
 (End of drop period)

Faculty and School	2001			2000			1999		
	M	F	Total	M	F	Total	M	F	Total
<b>Full-time</b>									
Arts	1,061	2,322	3,383	1,044	2,232	3,276	1,136	2,149	3,285
Business Administration	352	471	823	393	479	872	384	490	874
Continuing Education	29	50	79	30	61	91	28	57	85
Education	114	479	593	108	433	541	95	387	482
Engineering & Applied Science	846	232	1,078	917	236	1,153	875	229	1,104
Fine Arts	53	99	152	65	89	154	64	79	143
Marine Institute	28	6	34	27	12	39	29	13	42
Medicine	118	128	246	122	119	241	121	122	243
Music	43	96	139	35	92	127	34	100	134
Nursing	78	743	821	77	722	799	82	708	790
Pharmacy	32	77	109	35	77	112	49	65	114
Human Kinetics & Recreation	138	130	268	133	136	269	153	113	266
Science	1,063	1,360	2,423	1,126	1,418	2,544	1,218	1,527	2,745
SWGC - Forestry	26	13	39	26	12	38	21	12	33
Social Work	6	103	109	9	101	110	15	96	111
Unspecified/Other	658	1,088	1,746	589	1,100	1,689	530	948	1,478
Sub-total	4,645	7,397	12,042	4,736	7,319	12,055	4,834	7,095	11,929
Percentage (M/F)	39%	61%		39%	61%		41%	59%	
<b>Part-time</b>									
Arts	170	288	458	173	284	457	183	298	481
Business Administration	32	73	105	33	67	100	39	49	88
Continuing Education	70	171	241	64	158	222	92	165	257
Education	55	116	171	51	117	168	44	136	180
Engineering & Applied Science	20	3	23	23	4	27	14	2	16
Fine Arts	2	3	5	4	2	6	1	4	5
Marine Institute	112	44	156	129	35	164	123	35	158
Medicine	0	1	1	0	2	2	1	0	1
Music	3	5	8	3	8	11	5	11	15
Nursing	4	65	69	4	66	70	2	84	86
Pharmacy	0	0	0	1	0	1	0	0	0
Human Kinetics & Recreation	7	6	13	8	4	12	4	2	6
Science	81	67	148	65	75	140	85	112	197
SWGC - Forestry	1	1	2	1	2	3	1	1	2
Social Work	6	14	20	7	12	19	4	15	19
Unspecified/Other	217	419	636	186	370	556	224	372	596
Sub-total	780	1,276	2,056	752	1,206	1,958	822	1,286	2,108
Percentage (M/F)	38%	62%		38%	62%		39%	61%	
<b>Total</b>	<b>5,425</b>	<b>8,673</b>	<b>14,098</b>	<b>5,488</b>	<b>8,525</b>	<b>14,013</b>	<b>5,656</b>	<b>8,381</b>	<b>14,037</b>
<b>Percentage (M/F)</b>	<b>38%</b>	<b>62%</b>		<b>39%</b>	<b>61%</b>		<b>40%</b>	<b>60%</b>	

See notes at beginning of this section

**Table 8**  
**Graduate Students by Faculty and School and Gender — Fall Semester**  
 (End of drop period)

Faculty and School	2001			2000			1999		
	M	F	Total	M	F	Total	M	F	Total
<b>Full-time</b>									
Arts	115	172	287	95	180	275	92	165	257
Business Administration	34	40	74	34	38	72	49	51	100
Education	19	46	65	29	46	75	21	62	83
Engineering & Applied Science	76	14	90	72	12	84	72	10	82
Marine Institute	4	3	7	4	3	7	2	2	4
Medicine	31	53	84	27	41	68	29	36	65
Nursing	1	13	14	1	10	11	0	9	9
Pharmacy	5	4	9	2	4	6	2	3	5
Human Kinetics & Recreation	11	7	18	6	1	7	4	4	8
Science	172	148	320	166	140	306	164	124	288
Social Work	8	22	30	6	17	23	6	28	34
Unspecified	0	0	0	0	0	0	0	0	0
Sub-total	476	522	998	442	492	934	441	494	935
<b>Part-time</b>									
Arts	23	20	43	19	20	39	12	12	24
Business Administration	59	40	99	57	47	104	59	52	111
Education	101	107	208	107	133	240	105	143	248
Engineering & Applied Science	38	9	47	30	8	38	33	5	38
Engineering, & Science	0	0	0	0	0	0	1	0	1
Marine Institute	3	1	4	3	0	3	2	0	2
Medicine	18	38	56	16	31	47	7	24	31
Nursing	1	39	40	0	46	46	0	46	46
Pharmacy	0	1	1	0	1	1	0	0	0
Human Kinetics & Recreation	4	4	8	1	1	2	0	0	0
Science	33	17	50	32	27	59	38	22	60
Social Work	5	27	32	5	21	26	6	20	26
Unspecified	4	3	7	5	17	22	0	0	0
Sub-total	289	306	595	275	352	627	263	324	587
<b>Total</b>	<b><u>765</u></b>	<b><u>828</u></b>	<b><u>1,593</u></b>	<b><u>717</u></b>	<b><u>844</u></b>	<b><u>1,561</u></b>	<b><u>704</u></b>	<b><u>818</u></b>	<b><u>1,522</u></b>

See notes at beginning of this section

**Table 9**  
**Full-time Undergraduate Students by Major and Year — Fall 2001**  
 (End of drop period)

<u>Major *</u>	<u>Y1</u>	<u>Y2</u>	<u>Y3</u>	<u>Y4</u>	<u>Y5</u>	<u>Total</u>
Anthropology	0	1	0	0	0	1
Anthropology – Archaeology	1	17	17	27	6	68
Anthropology – Social/Cultural	0	1	10	12	5	28
Behavioral Neuroscience	0	13	20	12	6	51
Biochemistry	0	28	42	26	4	100
Biochemistry – Dietetics	0	2	6	8	2	18
Biochemistry – Nutrition	0	12	29	36	10	87
Biology	0	33	63	89	32	217
Biology – Cell/Microbiology	0	0	0	1	1	2
Biology – Entomology/Parasit.	0	0	0	0	0	0
Biology – Marine	0	0	0	3	0	3
Business Administration	0	121	204	241	252	818
Canadian Studies	0	1	1	1	1	4
Chemistry	0	9	10	17	8	44
Classics	0	0	0	1	1	2
Classical Studies	0	0	0	0	0	0
Cognitive Studies (SWG C)	0	0	0	0	0	0
Computer Science	1	34	56	63	15	169
Drama and Music	0	1	0	0	0	1
Earth Sciences	0	14	37	40	12	103
Earth Sciences – Geology	0	0	0	0	0	0
Economics	0	6	11	11	9	37
Education – Adult Teacher	0	0	1	0	1	2
Education – Elementary	0	0	0	1	39	40
Education – (Intermed/Secondary)	15	2	1	2	149	169
Education – Post-Secondary	0	3	2	4	2	11
Education – Primary	0	0	0	2	35	37
Education – Primary/Elementary	0	2	110	121	71	304
Education – High School	0	0	0	0	1	1
Education – Secondary	0	0	0	0	1	1
Education – Special	0	0	0	0	16	16
Education – Vocational	0	0	1	0	1	2
Engineering	8	174	32	9	6	229
Engineering – Civil	0	0	19	18	53	90
Engineering – Computer	0	0	0	0	31	31
Engineering – Electrical	1	1	49	38	68	157
Engineering – Mechanical	0	2	49	45	111	207
Engineering – Ocean & Naval Arch.	2	6	14	14	24	60
Engineering – Term A/B ~	207	93	3	1	0	304
English	1	49	110	75	34	269
English (SWG C)	15	21	15	10	3	64
Environmental Science – Biology	7	13	22	11	2	55
Environmental Science – Chemistry	4	3	11	9	0	27
Environmental Science	1	0	0	0	0	1
Environmental Studies	6	6	5	11	3	31
Folklore	0	2	8	7	3	20
Forestry	7	8	1	0	0	16
French	1	25	30	20	6	82
Geography	1	12	27	29	13	82
German	0	0	0	1	1	2
German Language & Literature	0	3	0	1	2	6
Greek & Roman Studies	0	0	1	1	2	4
Historical Studies	1	4	3	0	1	9
History	0	8	22	39	13	82
Humanities (SWG C)	5	0	1	2	0	8
Kinesiology	16	28	27	23	20	114
Linguistics	0	1	6	13	11	31

Table continued on next page

**Table 9 - continued**  
**Full-time Undergraduate Students by Major and Year — Fall 2001**  
 (End of drop period)

<b>Major *</b>	<b>Y1</b>	<b>Y2</b>	<b>Y3</b>	<b>Y4</b>	<b>Y5</b>	<b>Total</b>
Mathematics – Applied	0	15	18	10	3	46
Mathematics – Pure	1	11	22	17	8	59
Medicine	34	28	54	3	127	246
Medieval Studies	0	1	0	0	0	1
Music	39	28	14	9	4	94
Music – Education	3	2	1	0	4	10
Music – History & Lit.	0	0	0	0	1	1
Music- Conjoint Degrees	0	0	8	10	16	34
Music – Performance	0	0	2	6	1	9
Music – Theory & Comp.	0	0	0	1	0	1
Nursing – Collaborative	61	175	169	172	240	817
Nursing – Post RN	0	0	1	1	2	4
Pharmacy	0	0	20	23	69	112
Philosophy	0	3	1	11	7	22
Physical Education	0	1	7	8	0	16
Physical Education – Recreation	8	15	23	23	13	82
Physical Education – Teaching	0	14	21	17	4	56
Physics	0	8	9	13	6	36
Political Science	0	31	28	34	10	103
Pre-Biochemistry	38	16	3	0	0	57
Pre-Biochemistry (Dietetics)	5	0	0	0	0	5
Pre-Biochemistry (Nutrition)	7	4	2	1	0	14
Pre-Biology	71	33	14	1	1	120
Pre-Business Administration	225	169	80	20	8	502
Pre-Chemistry	17	13	1	1	0	32
Pre-Earth Science	19	5	3	0	0	27
Pre-Education (Elementary)	27	61	18	2	1	109
Pre-Education Primary/Elementary)	134	53	21	1	1	210
Pre-Education (Primary)	47	81	28	4	1	161
Pre- Maritime Studies	2	0	1	0	0	3
Pre- Medicine	1	0	0	0	0	1
Pre-Nursing (Post R.N.)	1	1	0	0	0	2
Pre-Pharmacy	98	72	20	0	1	191
Pre-Physical Education	52	26	4	1	0	83
Pre-Psychology	31	33	7	1	0	72
Pre-Social Work	86	92	29	3	1	211
Psychology	0	53	81	96	40	270
Psychology (SWG)	29	30	31	22	8	120
Religious Studies	0	4	9	9	5	27
Russian Lang. & Literature	0	2	1	5	2	10
Social/Cultural Studies	3	7	6	1	1	18
Social Work (first degree)	0	0	16	34	55	105
Social Work (second degree)	0	0	0	1	3	4
Sociology	0	11	46	78	24	159
Sociology & Anthropology	0	2	10	12	7	31
Spanish	0	1	0	0	0	1
Statistics	0	0	1	2	1	4
Theatre	18	22	18	16	7	81
Visual Arts	16	20	22	16	4	78
Not applicable	34	39	19	10	9	111
Not specified	1,671	1,006	244	52	100	3,073
Other	33	17	15	7	12	84
<b>Total</b>	<b>3,111</b>	<b>2,964</b>	<b>2,224</b>	<b>1,849</b>	<b>1,894</b>	<b>12,042</b>

\* First majors only for those in faculties (students can declare more than one major)  
 ~ Engineering Term A/B and Pre- designations as indicated on students' applications

**Table 10**  
**Full-time Undergraduate Students by Faculty and School**  
**by Year — Fall 2001**  
(End of drop period)

<b>Faculty and School</b>	<b>Y1</b>	<b>Y2</b>	<b>Y3</b>	<b>Y4</b>	<b>Y5</b>	<b>Total</b>
Arts	1,020	978	680	496	209	3,383
Business Administration	0	121	206	242	254	823
Continuing Education	21	30	13	8	7	79
Education	18	9	116	130	320	593
Engineering & Applied Science	218	276	166	125	293	1,078
Fine Arts	32	40	38	31	11	152
Marine Institute	17	9	4	4	0	34
Medicine	34	28	54	3	127	246
Music	39	28	24	26	22	139
Nursing	61	175	170	173	242	821
Pharmacy	1	0	19	23	66	109
Human Kinetics & Recreation	24	58	78	71	37	268
Science	675	636	506	445	161	2,423
SWGC - Forestry	12	21	3	3	0	39
Social Work	0	0	16	35	58	109
Unspecified/Other	939	555	131	34	87	1,746
<b>Total</b>	<b>3,111</b>	<b>2,964</b>	<b>2,224</b>	<b>1,849</b>	<b>1,894</b>	<b>12,042</b>

See notes at beginning of this section



**Table 11**  
**Full-time Undergraduate Students by Faculty and School**  
**Number of Credits Hours — Fall 2001**  
(End of drop period)

Faculty and School	0 - 30	31 - 60	61 - 90	91 - 120	> 120	Total
Arts	1,646	771	524	367	75	3,383
Business Administration	76	109	217	326	95	823
Continuing Education	41	18	10	5	5	79
Education	24	60	135	133	241	593
Engineering & Applied Science	411	192	90	217	168	1,078
Fine Arts	63	25	31	29	4	152
Marine Institute	22	6	6	0	0	34
Medicine	34	80	3	10	119	246
Music	51	22	27	24	15	139
Nursing	149	183	169	185	135	821
Pharmacy	1	11	13	25	59	109
Human Kinetics & Recreation	48	75	75	54	16	268
Science	1,090	525	445	317	46	2,423
SWGC - Forestry	23	13	1	2	0	39
Social Work	0	4	28	27	50	109
Unspecified/Other	1,358	224	66	50	48	1,746
<b>Total</b>	5,037	2,318	1,840	1,771	1,076	12,042

See notes at beginning of this section

**Table 12**  
**Distribution of Enrolments**  
**by Postal Code — Fall Semester**

Labrador not to scale

**Full-time Undergraduate and Graduate**  
 (End of drop period)



Postal Code	Region	2001	2000	1999	1998
A0A	St. John's Area #1	1,275	1,323	1,364	1,373
A0B	St. John's Area #2	547	550	529	495
A1A-A1G	St. John's	3,817	3,977	4,108	4,193
A1K	Torbay	226	209	192	172
A1L	Paradise	320	320	296	270
A1N	Mount Pearl	1,033	1,053	1,032	1,040
A1S	Goulds	205	204	219	196
A1W-A1X	Conception Bay South	367	331	355	329
A1Y	Carbonear	112	107	103	106
A0C	Clarenville North	215	209	206	223
A0E	Clarenville South	554	554	531	589
A0G	Gander Area	552	559	542	550
A1V	Gander	168	156	149	138
A0H	Grand Falls Area	282	277	266	239
A2A	Grand Falls	151	152	146	145
A2B	Grand Falls-Windsor	36	38	19	31
A0J	Springdale Area	113	104	98	104
A0K	Deer Lake Area, Labrador & Northern Pen.	545	610	583	567
A0N	Stephenville Area	124	115	113	115
A2N	Stephenville	119	102	99	88
A0L	Corner Brook Area	170	165	162	161
A2H	Corner Brook	659	673	650	653
A0M	Channel/Port aux Basques	159	137	159	153
A0P	Goose Bay	50	64	48	52
A2V	Labrador City	109	90	83	110
A0R	Churchill Falls-Wabush	30	25	23	28
	All others	1,102	885	789	864
	<b>Total</b>	<b>13,040</b>	<b>12,989</b>	<b>12,864</b>	<b>12,984</b>

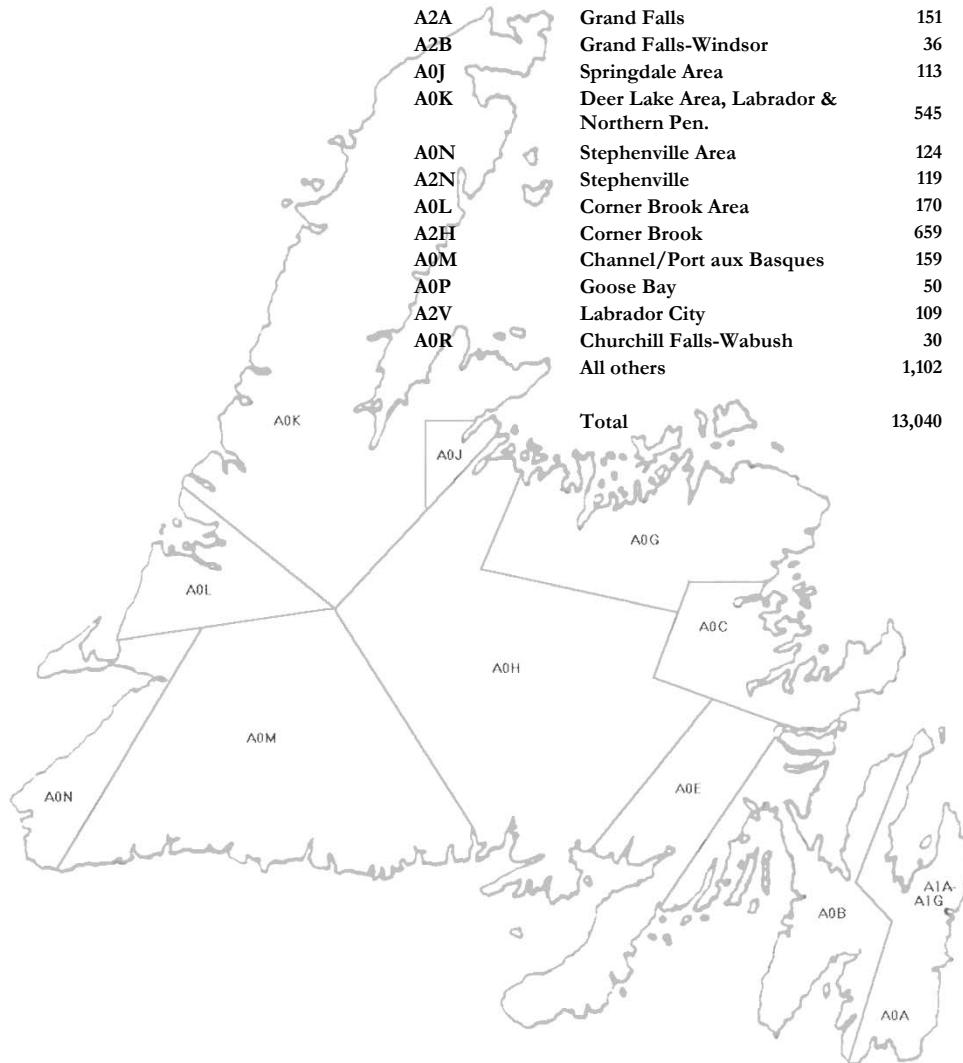

**Table 13**  
**Full-time Undergraduate and Graduate Enrolment by Permanent Residence**  
**Fall Semester**  
 (End of drop period)

	2001			2000			1999		
	UG	Grad	Total	UG	Grad	Total	UG	Grad	Total
Nova Scotia	103	22	125	92	26	118	64	17	81
Prince Edward Island	19	9	28	17	10	27	15	7	22
New Brunswick	47	17	64	36	15	51	24	10	34
Quebec	14	6	20	14	7	21	14	7	21
Ontario	94	65	159	90	52	142	93	47	140
Manitoba	1	5	6	3	5	8	3	6	9
Saskatchewan	5	4	9	2	5	7	2	5	7
Alberta	28	13	41	20	9	29	17	7	24
British Columbia	28	16	44	22	12	34	18	13	31
Northwest Territories	1	3	4	2	1	3	1	0	1
Nunavut	2	0	2	2	0	2	1	0	1
Yukon	1	0	1	2	0	2	1	0	1
Out-of-province total	343	160	503	302	142	444	253	119	372
International Total *	109	210	319	123	203	326	135	227	362
Newfoundland Total	11,590	628	12,218	11,630	589	12,219	11,541	589	12,130
<b>Grand Total</b>	<b>12,042</b>	<b>998</b>	<b>13,040</b>	<b>12,055</b>	<b>934</b>	<b>12,989</b>	<b>11,929</b>	<b>935</b>	<b>12,864</b>

\* See Table 13A

**Table 13A**  
**Registered Students on Student Visa — Fall Semester**

Citizenship	2001			2000			1999			Citizenship
	UG	GRAD	Total	UG	GRAD	Total	UG	GRAD	Total	
Argentina	0	0	0	0	0	0	0	1	1	Argentina
Asia	0	0	0	0	0	0	1	0	1	Asia
Australia	0	1	1	0	1	1	0	0	0	Australia
Bahrain	1	0	1	1	0	1	0	0	0	Bahrain
Bangladesh	3	9	12	1	9	10	1	10	11	Bangladesh
Belgium	0	1	1	0	0	0	0	0	0	Belgium
Botswana	0	2	2	0	3	3	0	2	2	Botswana
Brazil	1	3	4	1	4	5	1	3	4	Brazil
Cambodia	0	2	2	0	2	2	0	2	2	Cambodia
Central African Rep.	1	0	1	1	0	1	0	0	0	Central African Rep.
Ceylon	0	1	1	0	0	0	0	0	0	Ceylon
Chile	0	4	4	0	3	3	0	3	3	Chile
China (People's Republic of)	4	56	60	10	49	59	2	75	77	China (People's Republic of)
Colombia	1	0	1	0	0	0	0	0	0	Colombia
Croatia	0	0	0	0	0	0	0	1	1	Croatia
Czechoslovakia	0	1	1	0	1	1	0	0	0	Czechoslovakia
Cyprus	0	1	1	0	0	0	1	0	1	Cyprus
Denmark	0	0	0	3	0	3	2	0	2	Denmark
Dominican Republic	1	0	1	1	0	1	0	0	0	Dominican Republic
Egypt	0	1	1	0	4	4	0	5	5	Egypt
England	0	4	4	1	3	4	3	2	5	England
Ethiopia	0	1	1	1	0	1	0	0	0	Ethiopia
France	0	3	3	1	3	4	4	1	5	France
Germany	2	2	4	2	2	4	2	4	6	Germany
Ghana	5	1	6	3	1	4	4	1	5	Ghana
Greece	1	3	4	1	1	2	0	0	0	Greece
Guatemala	1	0	1	1	0	1	1	0	1	Guatemala
Hong Kong	0	0	0	0	0	0	0	1	1	Hong Kong
Iceland	0	1	1	0	0	0	0	1	1	Iceland
India	8	14	22	9	17	26	11	18	29	India
Indonesia	0	9	9	0	11	11	0	9	9	Indonesia
Iran	1	2	3	1	0	1	1	1	2	Iran
Ireland	0	2	2	0	1	1	4	0	4	Ireland
Israel	0	0	0	0	0	0	1	0	1	Israel
Italy	2	1	3	1	2	3	1	3	4	Italy
Jamaica	1	0	1	1	0	1	0	0	0	Jamaica
Japan	0	1	1	0	1	1	1	1	2	Japan
Jordan	1	4	5	1	5	6	1	2	3	Jordan
Kenya	1	3	4	0	3	3	2	2	4	Kenya
Kuwait	0	1	1	0	1	1	0	0	0	Kuwait
Lebanon	1	0	1	1	0	1	1	0	1	Lebanon
Libya	0	1	1	0	1	1	0	2	2	Libya
Malawi	1	1	2	1	0	1	0	0	0	Malawi
Malaysia	14	1	15	13	1	14	15	1	16	Malaysia
Mexico	0	3	3	0	2	2	0	1	1	Mexico
Montserrat	0	0	0	0	0	0	0	1	1	Montserrat
Myanmar	0	0	0	0	1	1	0	1	1	Myanmar
Nepal	0	2	2	0	2	2	0	0	0	Nepal
Netherlands	0	3	3	0	2	2	0	2	2	Netherlands
New Zealand	0	2	2	0	1	1	0	0	0	New Zealand
Nigeria	4	4	8	0	6	6	0	5	5	Nigeria
North Korea	0	0	0	0	1	1	1	1	2	North Korea
Norway	2	0	2	1	0	1	1	0	1	Norway
Pakistan	3	2	5	4	2	6	5	5	10	Pakistan
Palestine	0	2	2	0	0	0	0	0	0	Palestine
Peru	0	1	1	0	1	1	0	0	0	Peru
Philippines	0	0	0	0	1	1	0	2	2	Philippines
Poland	0	1	1	0	1	1	0	1	1	Poland
Portugal	1	2	3	1	0	1	0	0	0	Portugal
Romania	0	2	2	0	2	2	0	2	2	Romania
Saudi Arabia	0	1	1	0	1	1	0	2	2	Saudi Arabia
Scotland	0	1	1	0	1	1	0	2	2	Scotland
South Korea	1	0	1	2	1	3	2	2	4	South Korea
Spain	0	2	2	0	1	1	0	1	1	Spain
Sri Lanka	1	10	11	1	13	14	1	10	11	Sri Lanka
Sudan	0	0	0	0	0	0	0	2	2	Sudan
Sweden	2	0	2	3	0	3	1	0	1	Sweden
Switzerland	1	1	2	1	1	2	1	1	2	Switzerland
Syria	0	1	1	0	0	0	0	0	0	Syria
Taiwan	0	0	0	1	0	1	1	0	1	Taiwan
Tanzania	0	0	0	1	1	2	1	0	1	Tanzania
Thailand	3	1	4	1	1	2	2	2	4	Thailand
Tunisia	0	0	0	1	0	1	1	0	1	Tunisia
Turkey	0	2	2	1	1	2	0	1	1	Turkey
United Kingdom	2	4	6	1	4	5	2	3	5	United Kingdom
United States	37	23	60	46	25	71	54	26	80	United States
USSR (former)	0	1	1	0	1	1	0	1	1	USSR (former)
Yugoslavia	0	1	1	0	1	1	0	1	1	Yugoslavia
Zimbabwe	1	0	1	1	0	1	2	0	2	Zimbabwe
Unknown	0	0	0	1	0	1	0	1	1	Unknown
<b>Total</b>	<b>109</b>	<b>210</b>	<b>319</b>	<b>123</b>	<b>203</b>	<b>326</b>	<b>135</b>	<b>227</b>	<b>362</b>	<b>Total</b>

**Table 14**  
**Fisheries and Marine Institute**  
**Degrees, Certificates and Diplomas Awarded**

	2000-2001	1999-2000	1998-1999	1997-1998	1996-1997
<b>School of Fisheries</b>					
Advanced Diplomas	38	34	28	30	39
Diplomas	1	7	5	4	5
Certificates ^	10	0	0	1	8
<b>School of Maritime Studies</b>					
Diplomas	100	90	80	121	137
Certificates ^	94	62	60	46	46
Bachelor of Maritime Studies	2	0	9	13	2
Bachelor of Technology	32	19	16	2	0

^ Includes Vocational Certificate and Technical Certificate graduates only.

**Table 15**  
**Fisheries and Marine Institute**  
**Enrolment by School and Program**

	2001-02	2000-01	1999-00	1998-99	1997-98	1996-97
<b>Diplomas, Certificates and Industrial Response</b>						
<i>Diplomas and Certificates **</i>						
Diplomas	663	562	615	505	513	548
Advanced Diplomas	38	42	43	41	37	35
Certificates	84	115	137	94	71	80
Subtotal	785	719	795	640	621	663
<i>Industrial Response</i>						
Centre for Marine Simulation	*	430	371	398	246	355
Offshore Safety and Survival Centre	*	3593	4,728	3,446	2,422	2,776
School of Maritime Studies	*	293	321	254	265	271
School of Fisheries	*	1218	1,290	1,722	2,605	134
<b>Subtotal</b>	<b>*</b>	<b>5534</b>	<b>6,710</b>	<b>5,820</b>	<b>5,538</b>	<b>3,536</b>
<b>Total</b>						
<b>Diplomas, Certificates and Industrial Response</b>	<b>*</b>	<b>6,286</b>	<b>7,505</b>	<b>6,460</b>	<b>6,159</b>	<b>4,199</b>

\* Totals not yet available.

### **Degree Programs**

#### *Graduate*

Master of Marine Studies (Fisheries Resource Management)	20	22	19	12	0	0
--	----	----	----	----	---	---

#### *Undergraduate*

Bachelor of Maritime Studies	12	9	13	14	22	10
Bachelor of Technology	186	198	197	163	102	0

<b>Total Degree Programs</b>	<b>218</b>	<b>229</b>	<b>229</b>	<b>189</b>	<b>155</b>	<b>30</b>
------------------------------	------------	------------	------------	------------	------------	-----------

\*\* Fall enrolments only (includes Technology and Technician Diploma Programs). Total enrolment for academic year based on program start date preliminary figures for 2001-02 (includes Vocational Certificate and Technical Certificate programs).

**Table 16**  
**Fisheries and Marine Institute**  
**Enrolment by Program and Gender – Diplomas and Certificates**

	2001-2002			2000-2001			1999-2000		
	F	M	Total	F	M	Total	F	M	Total
<i>Diploma</i> *									
Primary Technology	59	164	223	43	160	203	61	196	257
Electromechanical Tech – Term 1	1	14	15	0	0	0	0	0	0
Electromechanical Tech – Term 2	0	0	0	1	5	6	0	0	0
Electromechanical Tech – Term 3	0	0	0	0	0	0	0	0	0
Electromechanical Tech – Term 4	1	5	6	0	0	0	0	0	0
Electronics Technician – Term 1	1	24	25	0	0	0	0	0	0
Electronics Technician – Term 2	0	0	0	0	8	8	0	0	0
Electronics Technician – Term 3	0	0	0	0	0	0	0	0	0
Electronics Technician – Term 4	0	5	5	0	0	0	0	0	0
Food Production Quality Technician	4	4	8	4	4	8	1	9	10
Marine Engineering – Yr. 2	1	42	43	4	27	31	8	25	33
Marine Engineering – Yr. 3	5	18	23	1	22	23	0	9	9
Marine Engineering – Work-term	2	16	18	5	12	17	1	19	20
Marine Engineering Technician – Yr. 1	3	19	22	0	0	0	1	9	10
Marine Engineering Technician – Yr. 2	0	0	0	1	9	10	1	15	16
Marine Environmental Technology – Yr. 2	10	9	19	15	11	26	21	15	36
Marine Environmental Technology – Yr. 3	12	15	27	16	9	25	21	9	30
Marine Engineering Systems Design – Yr. 2	5	13	18	2	11	13	6	9	15
Marine Engineering Systems Design – Yr. 3	3	14	17	3	10	13	1	11	12
Nautical Science – Yr. 2	8	54	62	10	53	63	6	41	47
Nautical Science – Yr. 3	3	36	39	4	37	41	4	34	38
Nautical Science – Work-term II	8	45	53	2	29	31	5	36	41
Naval Architecture – Yr. 2	4	11	15	6	18	24	5	19	24
Naval Architecture – Yr. 3	7	18	25	4	16	20	3	14	17
Seafood Processing Technician	0	0	0	0	0	0	0	0	0
Subtotal	137	526	663	121	441	562	145	470	615
<i>Advanced Diploma</i> *									
Aquaculture	6	9	15	7	5	12	7	8	15
Aquaculture – Work-term	0	0	0	0	0	0	2	0	2
Coastal Zone Management	7	4	11	4	8	12	4	6	10
Food Safety	8	4	12	12	3	15	8	6	14
Food Safety – Work-term	0	0	0	2	0	2	2	0	2
Fisheries Development – Term 3	0	0	0	0	1	1	0	0	0
Subtotal	21	17	38	25	17	42	23	20	43
<i>Certificate</i> ^									
Firefighting & Recruit. Modular Training	1	11	12	1	23	24	0	34	34
Marine Diesel Mechanics	0	21	21	1	25	26	0	24	24
Marine Diesel Mechanics – Work-term II	0	1	1	0	1	1	0	0	0
Offshore Structural Steel/Plate Fitter	1	14	15	1	22	23	0	23	23
Pre-sea Deckhand	1	23	24	0	25	25	0	56	56
Pre-sea Deckhand – Work-term	0	11	11	0	16	16	0	0	0
Subtotal	3	81	84	3	112	115	0	137	137
<b>Total</b>	<b>161</b>	<b>624</b>	<b>785</b>	<b>149</b>	<b>570</b>	<b>719</b>	<b>168</b>	<b>627</b>	<b>795</b>

\* Fall enrolments only (includes Technology and Technician Diploma programs)

^ Total enrolment for academic year based on program start date – preliminary figures for 2001-02 (includes Vocational Certificate and Technical Certificate programs)







# Financial Profile



## Financial Profile

### Notes

The figures for University Operations are extracted from the Consolidated Financial Statements and the Unaudited Supporting Schedules of the annual audited statements.

\* Effective April 1, 1997, the Canadian Institute of Chartered Accountants introduced five new handbook sections effecting university financial statement preparation and presentation.

Departmental expenditures include the cost of fringe benefits, staff recruitment and staff settlement expenses.

Note 1: The figures for Sir Wilfred Grenfell College include operating costs for physical plant.

Note 2: Expenditures for Technical Services are netted against internal recoveries.

Note 3: Faculty of Medicine includes the operating costs for physical plant and technical services.

Note 4: Figures for the Marine Institute include costs for transportation, marine and operational building services. Figures for general building services such as heat and light, and snow clearing, which are provided by the provincial Department of Works, Services and Transportation, are not included.

Figures may vary from audited financial statements due to restatement of prior years' figures if required.

# Operating Expenditures

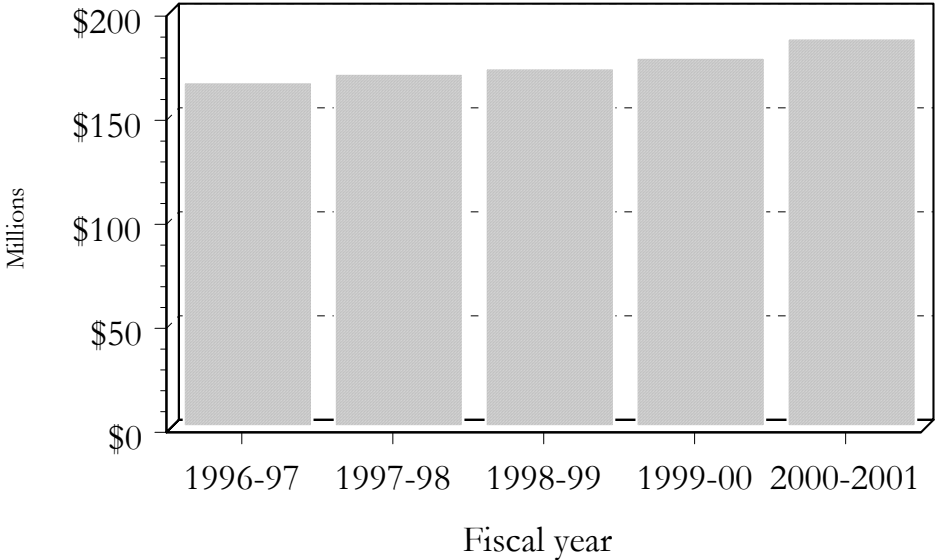

## 2000-2001

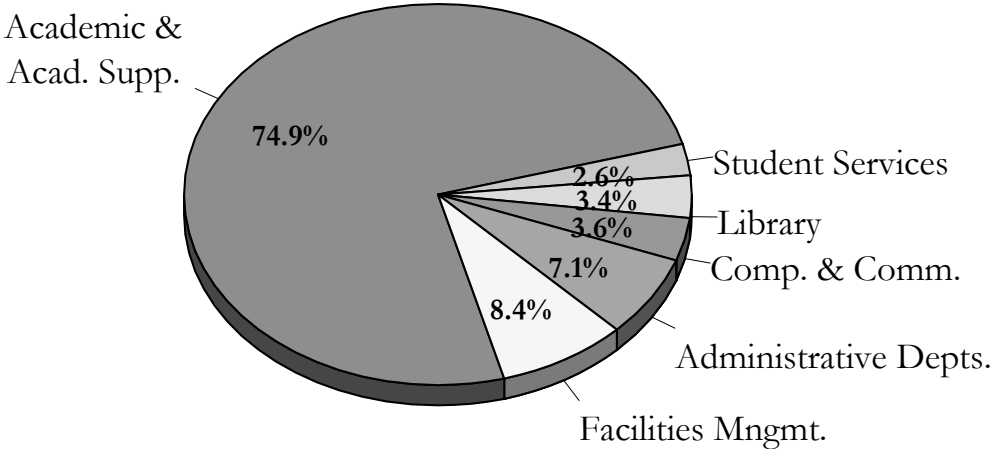

**Table 17A**  
**Total Expenditures by Faculty and School**  
**Operations**  
**For the Five Year Period Ending 31 March 2001**

Reflects gross departmental expenditures	2000/01	1999/00	1998/99	1997/98	1996/97	
<b>FACULTIES</b>						<b>(\$000)</b>
Arts	19,405	18,765	18,801	18,436	18,475	
Business Administration	5,781	5,628	5,843	4,956	4,721	
Education	5,803	5,689	5,687	5,494	5,865	
Engineering & Applied Science	6,378	6,113	6,115	5,956	5,840	
Medicine	21,564	20,565	20,060	19,349	18,707	
Science	26,412	26,009	25,914	25,984	25,512	
<b>SCHOOLS</b>						
Continuing Education	4,534	4,700	4,424	3,835	3,459	
Graduate Studies	2,948	2,892	2,963	3,015	2,761	
Music	1,457	1,285	1,349	1,193	1,107	
Nursing	2,449	2,215	2,231	2,100	1,970	
Pharmacy	1,239	1,175	1,268	1,167	1,192	
Human Kinetics & Recreation	2,111	1,931	1,748	1,758	1,671	
Social Work	1,748	1,756	1,640	1,524	1,564	
<b>OTHER DIVISIONS</b>						
Sir Wilfred Grenfell College	11,013	10,748	10,266	9,794	10,353	Note 1*
Co-operative Education	682	640	651	719	733	
Labrador Institute	223	238	269	232	203	
Animal Care Unit	351	261	247	233	228	
Fisheries & Marine Institute	18,938	17,484	15,960	15,462	14,011	Note 4*
Technical Services	2,465	1,922	2,058	2,111	2,320	
<b>SUPPORT SERVICES</b>						
Administrative Departments	12,569	11,708	11,337	11,566	11,022	
Computing & Communications	7,904	7,903	7,354	8,262	7,942	
Library	10,648	9,564	9,571	9,631	10,088	
Student Services	4,624	4,143	4,171	4,267	3,849	
Facilities Management	15,171	13,784	12,132	12,352	11,540	
<b>Total *</b>	<b>186,417</b>	<b>177,118</b>	<b>172,059</b>	<b>169,396</b>	<b>165,371</b>	

\* See notes at beginning of this section

**Table 17B**  
**Salary Expenditures by Faculty and School**  
**Operations**  
**For the Five Year Period Ending 31 March 2001**

Reflects gross departmental expenditures	2000/01	1999/00	1998/99	1997/98	1996/97	
<b>FACULTIES</b>						(\$000)
Arts	17,799	17,561	17,513	17,232	17,164	
Business Administration	5,453	5,495	5,320	4,673	4,384	
Education	5,202	5,197	5,101	5,044	5,227	
Engineering & Applied Science	5,655	5,447	5,280	5,134	5,062	
Medicine	16,292	15,621	15,244	14,506	13,800	
Science	24,395	23,935	23,493	23,876	23,416	
<b>SCHOOLS</b>						
Continuing Education	3,859	3,781	3,423	3,059	2,928	
Graduate Studies	736	671	666	645	562	
Music	1,308	1,164	1,242	1,060	1,006	
Nursing	2,312	2,087	2,126	2,112	2,019	
Pharmacy	970	1,009	1,093	1,023	1,031	
Human Kinetics & Recreation	1,463	1,394	1,313	1,329	1,269	
Social Work	1,621	1,634	1,492	1,460	1,415	
<b>OTHER DIVISIONS</b>						
Sir Wilfred Grenfell College	9,195	8,848	8,475	8,192	7,975	Note 1*
Co-operative Education	184	178	197	286	374	
Labrador Institute	127	119	159	149	128	
Animal Care Unit	319	257	260	223	220	
Fisheries & Marine Institute	12,961	12,120	11,345	10,766	10,323	
Technical Services	3,247	3,011	3,128	2,996	3,265	
<b>SUPPORT SERVICES</b>						
Administrative Departments	10,062	9,824	9,506	9,159	8,930	
Computing & Communications	3,409	3,172	3,002	2,738	2,479	
Library	5,340	5,135	5,092	5,179	5,216	
Student Services	3,097	2,873	3,044	3,121	2,888	
Facilities Management	8,978	8,239	8,335	8,730	8,295	
<b>Total *</b>	<b>143,984</b>	<b>138,772</b>	<b>135,849</b>	<b>132,692</b>	<b>129,614</b>	

\* See notes at beginning of this section

**Table 17C**  
**Operating Expenditures by Faculty and School**  
**Operations**  
**For the Five Year Period Ending 31 March 2001**

Reflects gross departmental expenditures	2000/01	1999/00	1998/99	1997/98	1996/97	
<b>FACULTIES</b>						<b>(\$000)</b>
Arts	1,067	1,136	1,144	1,078	1,128	
Business Administration	301	97	399	186	245	
Education	545	447	509	431	560	
Engineering & Applied Science	517	439	558	583	562	
Medicine	5,085	4,779	4,662	4,666	4,585	Note 3*
Science	1,464	1,600	1,869	1,555	1,709	
<b>SCHOOLS</b>						
Continuing Education	436	514	831	599	375	
Graduate Studies	2,193	2,209	2,294	2,321	2,192	
Music	133	107	92	90	93	
Nursing	76	95	54	(15)	(115)	
Pharmacy	160	145	150	127	148	
Human Kinetics & Recreation	514	506	384	382	333	
Social Work	96	99	112	55	99	
<b>OTHER DIVISIONS</b>						
Sir Wilfred Grenfell College	1,613	1,519	1,637	1,414	1,701	Note 1*
Co-operative Education	494	456	450	422	339	
Labrador Institute	90	116	109	79	74	
Animal Care Unit	(43)	(21)	(28)	(11)	(8)	
Fisheries & Marine Institute	5,106	4,583	4,309	4,420	3,539	Note 4*
Technical Services	(991)	(1,125)	(1,100)	(901)	(975)	Note 2*
<b>SUPPORT SERVICES</b>						
Administrative Departments	2,282	1,766	1,407	1,971	1,774	
Computing & Communications	2,850	3,638	3,590	4,740	4,157	
Library	5,262	4,259	4,441	4,391	4,789	
Student Services	1,361	1,197	1,082	1,069	848	
Facilities Management	4,276	3,151	2,914	4,470	4,004	
<b>Total *</b>	<b>34,887</b>	<b>31,712</b>	<b>31,869</b>	<b>34,122</b>	<b>32,151</b>	

\* See notes at beginning of this section

**Table 17D**  
**Capital Expenditures by Faculty and School**  
**Operations**  
**For the Five Year Period Ending 31 March 2001**

Reflects gross departmental expenditures	2000/01	1999/00	1998/99	1997/98	1996/97	
<b>FACULTIES</b>						<b>(\$000)</b>
Arts	539	68	144	126	183	
Business Administration	27	36	124	97	92	
Education	56	45	77	19	78	
Engineering & Applied Science	206	227	277	239	216	
Medicine	187	165	154	177	322	
Science	553	474	552	553	387	
<b>SCHOOLS</b>						
Continuing Education	239	405	170	177	156	
Graduate Studies	19	12	3	49	7	
Music	16	14	15	43	8	
Nursing	61	33	51	3	66	
Pharmacy	109	21	25	17	13	
Human Kinetics & Recreation	134	31	51	47	69	
Social Work	31	23	36	9	50	
<b>OTHER DIVISIONS</b>						
Sir Wilfred Grenfell College	205	381	154	188	677	Note 1*
Co-operative Education	4	6	4	11	20	
Labrador Institute	6	3	1	4	1	
Animal Care Unit	75	25	15	21	16	
Fisheries & Marine Institute	871	781	306	276	149	Note 4*
Technical Services	209	36	30	16	30	
<b>SUPPORT SERVICES</b>						
Administrative Departments	225	118	424	436	318	
Computing & Communications	1,645	1,093	762	784	1,306	
Library	46	170	38	61	83	
Student Services	166	73	45	77	113	
Facilities Management	1,917	2,394	883	(848)	(759)	
<b>Total *</b>	<b>7,546</b>	<b>6,634</b>	<b>4,341</b>	<b>2,582</b>	<b>3,608</b>	

\* See notes at beginning of this section



**Table 18**  
**Schedule of Revenue and Expenditures<sup>^</sup>**  
**Operations**  
**For the Five Year Period Ending 31 March 2001**

(\$000)

REVENUE	2000/01		1999/00		1998/99		1997/98		1996/97	
	%	\$	%	\$	%	\$	%	\$	%	\$
Government Grants	67	120,424	66	115,669	66	108,271	68	111,901	72	118,185
Student Fees	28	49,818	30	50,229	30	49,200	29	47,075	24	40,359
Investment Income	1	2,877	1	2,092	1	2,106	1	1,471	1	2,022
Other	4	7,150	3	5,484	3	5,775	2	4,606	3	5,475
<b>Total Revenue</b>	<b>100</b>	<b>180,269</b>	<b>100</b>	<b>173,474</b>	<b>100</b>	<b>165,352</b>	<b>100</b>	<b>165,053</b>	<b>100</b>	<b>166,041</b>
<b>EXPENDITURES</b>										
<b>ACADEMIC</b>										
Faculty of Arts	11	19,045	11	18,702	11	18,668	12	18,320	12	18,455
Faculty of Business Administration	3	5,760	3	5,599	3	5,721	3	4,889	3	4,709
Faculty of Education	3	5,784	3	5,645	3	5,610	4	5,477	4	5,481
Faculty of Engineering & Applied Science	4	6,188	3	5,897	3	5,846	4	5,735	4	5,825
Faculty of Medicine	12	20,401	12	19,617	12	19,092	11	18,424	11	18,024
Faculty of Science	15	26,035	16	25,694	16	25,396	16	25,468	16	25,490
School of Continuing Education	3	4,354	3	4,317	3	4,267	2	3,668	2	3,427
School of Graduate Studies	2	2,930	2	2,880	2	2,961	2	2,969	2	2,760
School of Music	1	1,451	1	1,271	1	1,336	1	1,150	1	1,103
School of Nursing	1	2,389	2	2,198	2	2,180	1	2,097	1	1,970
School of Pharmacy	1	1,131	1	1,154	1	1,247	1	1,153	1	1,190
School of Human Kinetics & Recreation	1	2,107	1	1,902	1	1,699	1	1,715	1	1,670
School of Social Work	1	1,718	1	1,748	1	1,603	1	1,515	1	1,560
Sir Wilfred Grenfell College	6	10,572	6	10,310	6	9,980	6	9,470	6	10,157
Division of Co-operative Education	0	678	0	634	0	647	0	709	0	731
Labrador Institute	0	217	0	235	0	268	0	216	0	203
Animal Care Unit	0	303	0	259	0	245	0	232	0	228
Fisheries & Marine Institute	10	18,003	10	16,647	10	15,603	9	15,108	8	13,785
Technical Services	1	2,302	1	1,888	1	2,030	1	2,098	1	2,304
Total Academic Expenditures	75	131,368	76	126,597	76	124,399	75	120,411	75	119,670
<b>SUPPORT SERVICES</b>										
Administrative Departments	7	12,370	7	11,594	7	10,925	7	11,106	7	10,983
Computing & Communications	4	6,351	4	6,866	4	6,645	5	7,826	5	7,935
Library	3	6,046	3	5,513	3	5,579	4	5,576	4	5,831
Student Services	3	4,557	2	4,098	3	4,157	2	4,256	2	3,841
Facilities Management	8	14,668	8	13,484	7	11,981	7	12,243	7	11,536
Total Support Services	25	43,992	24	41,555	24	39,287	25	41,077	25	40,126
<b>Total Expenditures</b>	<b>100</b>	<b>175,360</b>	<b>100</b>	<b>168,152</b>	<b>100</b>	<b>163,686</b>	<b>100</b>	<b>161,418</b>	<b>100</b>	<b>159,796</b>
<b>Net Revenues over Expenditures before</b>										
<b>Interfund Transfers and Appropriations</b>		4,909		5,322		1,666		3,635		6,245
Less: Interfund transfers		(5,279)		(2,395)		(528)		(4,567)		(3,051)
Vacation Pay		(502)		0		0		0		(3,220)
Employee Benefits		(2,031)		0		0		0		0
Add: Fund balance beginning of year		(1,922)		(4,849)		(5,987)		(5,055)		(5,029)
<b>Closing Operations Balance *</b>		<b>(4,825)</b>		<b>(1,922)</b>		<b>(4,849)</b>		<b>(5,987)</b>		<b>(5,055)</b>

<sup>^</sup> Reflects net departmental expenditures after capitalization of fixed assets and library collections

\* See notes at beginning of this section

**Table 19**  
**Schedule of Revenue and Expenditures by Object<sup>^</sup>**  
**Operations**  
**For the Five Year Period Ending 31 March 2001**

	2000/01		1999/00		1998/99		1997/98		1996/97	
	%	\$000	%	\$000	%	\$000	%	\$000	%	\$000
<b>REVENUE</b>										
Government Grants	67	120,424	66	115,669	66	108,271	68	111,901	72	118,185
Student Fees	28	49,818	30	50,229	30	49,200	29	47,075	24	40,359
Investment Income	1	2,877	1	2,092	1	2,106	1	1,471	1	2,022
Other	4	7,150	3	5,484	3	5,775	2	4,606	3	5,475
<b>Total Revenue</b>	<b>100</b>	<b>180,269</b>	<b>100</b>	<b>173,474</b>	<b>100</b>	<b>165,352</b>	<b>100</b>	<b>165,053</b>	<b>100</b>	<b>166,041</b>
<b>EXPENDITURES</b>										
Salaries & employee benefits	82	143,984	83	138,772	83	135,849	82	132,692	81	129,612
Travel	3	4,860	3	4,691	3	4,655	3	3,970	2	3,676
Materials & supplies	6	10,136	5	8,860	6	9,399	6	9,577	5	8,833
Building renovations	1	2,377	2	2,748	1	1,048	0	(280)	0	770
Library acquisitions	0	329	0	265	0	364	0	239	0	0
Scholarships & bursaries	2	4,173	3	4,522	3	4,416	3	4,846	3	4,338
Utilities	7	11,931	6	10,380	6	9,367	7	10,878	7	11,047
Furniture & equipment	1	1,891	1	2,130	1	1,550	1	1,467	2	3,123
Externally contracted services	4	6,365	4	6,161	4	6,100	4	6,959	4	6,713
Professional fees	1	2,332	2	2,716	1	2,399	1	2,680	1	1,481
Other	1	1,420	0	1,465	0	1,319	0	989	1	1,100
External cost recoveries	(8)	(14,438)	(9)	(14,558)	(8)	(12,780)	(8)	(12,599)	(7)	(10,897)
<b>Total Expenditures</b>	<b>100</b>	<b>175,360</b>	<b>100</b>	<b>168,152</b>	<b>100</b>	<b>163,686</b>	<b>100</b>	<b>161,418</b>	<b>100</b>	<b>159,796</b>
<b>Net Revenues over Expenditures before Interfund Transfers and Appropriations</b>		4,909		5,322		1,666		3,635		6,245
Less: Interfund transfers		(5,279)		(2,395)		(528)		(4,567)		(3,051)
Vacation Pay		(502)		0		0		0		(3,220)
Employee Benefits		(2,031)		0		0		0		0
Add: Fund balance beginning of year		(1,922)		(4,849)		(5,987)		(5,055)		(5,029)
<b>Closing Operations Balance *</b>		<b><u>(4,825)</u></b>		<b><u>(1,922)</u></b>		<b><u>(4,849)</u></b>		<b><u>(5,987)</u></b>		<b><u>(5,055)</u></b>

<sup>^</sup> Reflects net departmental expenditures after capitalization of fixed assets and library collections

\* See notes at beginning of this section

**Table 20**  
**Schedule of Tuition Fees**  
*(per semester)*  
**For the Period 1996-97 to 2000-01**

	2000/01	1999/00	1998/99	1997/98	1996/97
<b>Undergraduate per course</b>					
1 Course	\$330	\$330	\$330	\$330	\$315
2 Courses	660	660	660	660	630
3 Courses	990	990	990	990	945
4 Courses	1,320	1,320	1,320	1,320	1,200
5 Courses (full course load per semester)	1,650	1,650	1,650	1,650	1,335
<b>International Undergraduates</b>					
1 Course	660	660	660	660	630
2 Courses	1,320	1,320	1,320	1,320	1,260
3 Courses	1,980	1,980	1,980	1,980	1,890
4 Courses	2,640	2,640	2,640	2,640	2,400
5 Courses (full course load per semester)	3,300	3,300	3,300	3,300	2,670
<b>Graduate (per semester)</b>					
Master's f/t (3 semesters)	1,312	1,312	1,312	1,312	1,250
Master's f/t (6 semesters)	953	953	953	953	825
Master's p/t (9 semesters)	632	632	632	632	547
PhD (9 semesters)	1,183	1,183	1,183	1,183	1,024
Graduate diploma (9 semesters)*	420	420	420	420	400
Master's continuance	434	434	434	434	375
PhD continuance	741	741	741	741	642
Postgrad (Residents & Interns)	500	500	500	500	500

\* Graduate diploma (nine semesters) offered by the Faculty of Medicine starting in 1996-97. Graduate diploma (six semesters) is no longer offered by the Faculty of Education.





# Research Profile



## Research Profile

### Notes

1. The data used in these tables have been compiled from the records of the Office of Research, which publishes an annual *Inventory of Sponsored Projects* of funded research projects after circulating preliminary lists to faculties and departments for crosschecking. Copies of the *Inventory of Sponsored Projects* are available from the Office of Research. The Office of Research figures are derived from notices of awards sent to successful applicants. In some cases, researchers receive more or less money in a given year than is originally pledged and recorded.
2. In 1986-87, the Office of Research began to keep track of the non-financial external support for university research — such items include free supplies involved in experiments, access to off-campus equipment, computer or other facilities and ship-time for researchers at sea.
3. Included in the "Other" category are grants and/or awards for:

Conferences/workshops/symposia	Equipment
Fellowship	General support awards
Infrastructure	In-kind
Scholarship	Ship time
Studentship	Research chairs
Research personnel awards	Travel

4. In addition to the standard operating grant, the category of Operating Grants includes the following:

Career	Collaborative special projects
Collaborative project grants	Development
Lithoprobe	Major facilities access
Partnership	Publication
Strategic	Team

5. Table 23 counts should be read as 'pieces' of funding from the various sponsor categories. In order to categorize the counts in this way, some duplication results. For example, Federal/Provincial Cooperation agreements are received as one operating contract; however, in order to record a count of funding from both levels of Government, 1 is entered in Federal Government and 1 is entered in Provincial Government. The overstatements that occur in the 2000-2001 data as a result of this practice are as follows: Chairs and equipment (included in *Other*) are overstated by 8; Operating Contracts are overstated by 67; Operating Grants (including partnerships) are overstated by 12; Infrastructure are overstated by 1.
6. In-kind is not regarded as a funding category. Instead, it is recorded as a type of funding like cash. All in-kind counts (2000-2001 total is 62) have already been included in the various funding categories e.g., if a sponsor provides an in-kind contribution as an operating grant, one operating grant is counted.
7. The amounts reported under operating grants for the Federal Government and the Ocean Sciences Centre includes the full value of the 1999-2000 amount (\$3,600,000) awarded for AquaNet, a Network funded under the Networks of Centres of Excellence Program.
8. On February 29, 1992, the Newfoundland and Labrador Institute of Fisheries and Marine Technology (Marine Institute) became a part of Memorial University. Not included here is revenue earned by the Marine Institute for industry response, and applied research and development activities.
9. Operating Grants are awarded to individuals or teams to cover part or all of the direct costs of particular research projects. They often include provisions for salaries paid to graduate students and other assistants, the university's share of fringe benefits costs, and the expense of materials, technical services, field travel and computing.
10. Operating Contracts are similar to operating grants but involve a contractual agreement that is more formal than the terms of a conventional grant. By means of a contract, the sponsor normally acquires an interest in the results of the research and can enforce strict time, scope and reporting requirements; university policy, however, is that investigators retain the right to publish, subject to a reasonable deferral period.

## Sources of External Research Funding 2000-2001

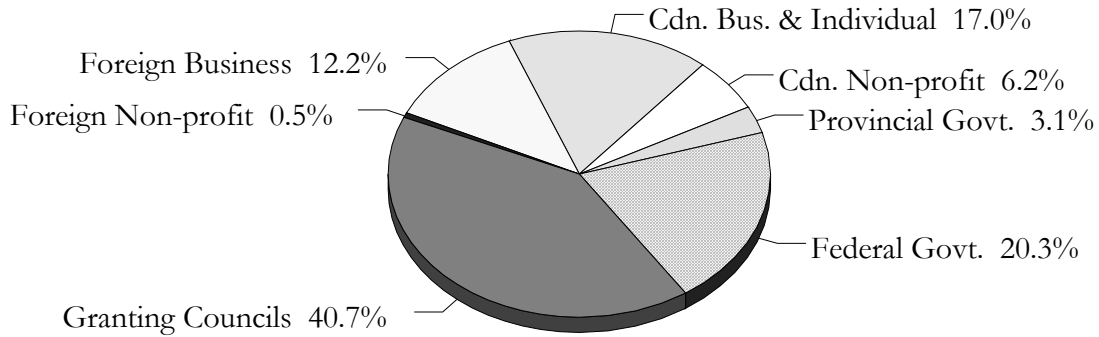

## Research Support by Type 2000-2001

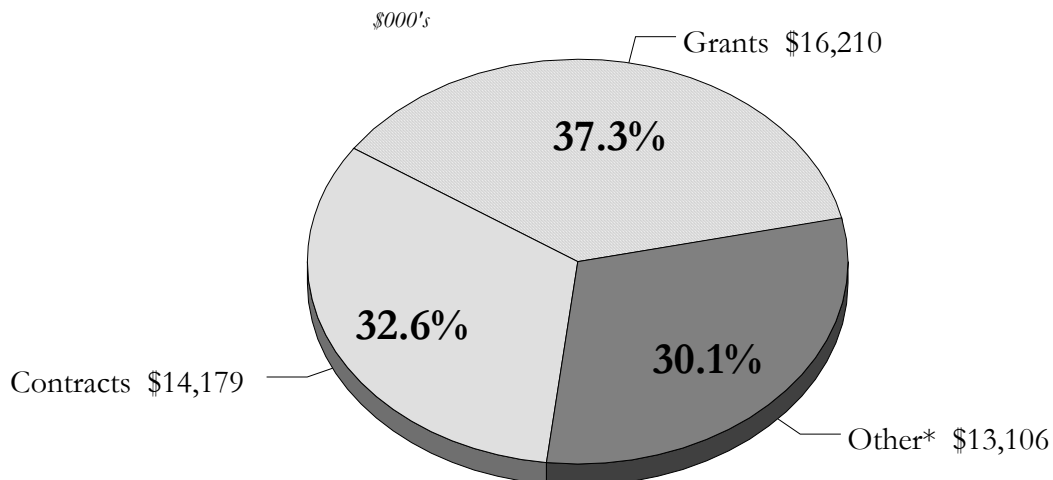

\*Other includes chairs, conferences/workshops/symposia, general support grants, infrastructure, research personnel awards, travel, equipment and in-kind support.



**Table 21A**  
**Total External Research Support by Department 1996-1997 to 2000-2001**

Faculty	2000-2001		1999-2000		1998-99		1997-98		1996-97	
	#	\$	#	\$	#	\$	#	\$	#	\$
<b>ARTS</b>										
Dean's Office	5	226,142	4	131,140	9	175,372	7	74,098	4	41,600
Anthropology	21	759,006	18	528,660	16	479,789	12	386,279	6	279,460
Classics	2	23,750	1	7,250	4	9,988	5	29,690	4	43,426
Economics	4	181,500	5	179,862	4	28,359	4	46,130	3	53,100
English	9	30,632	5	31,858	6	30,282	4	19,279	10	29,549
Folklore	1	20,000	2	12,500	3	12,090	5	19,085	0	0
French & Spanish	4	22,210	2	2,605	1	1,105	2	2,210	3	3,315
Geography	10	143,835	6	37,620	5	33,988	7	56,390	10	83,835
German & Russian	0	0	0	0	0	0	0	0	0	0
History	8	649,636	12	97,005	8	65,202	9	68,082	11	30,301
Linguistics	5	54,333	5	36,946	3	21,188	3	23,605	3	28,500
Philosophy	1	1,105	1	1,105	0	0	1	10,000	0	0
Political Science	1	315,000	2	151,105	3	156,005	3	169,105	3	34,310
Religious Studies	2	20,352	1	1,105	1	1,105	2	4,600	3	14,098
Sociology	10	176,975	10	176,288	1	29,377	3	12,210	4	122,535
Women's Studies	0	0	0	0	0	0	0	0	2	16,645
<b>ARTS Total</b>	<b>83</b>	<b>2,624,476</b>	<b>74</b>	<b>1,395,049</b>	<b>64</b>	<b>1,043,850</b>	<b>67</b>	<b>920,763</b>	<b>66</b>	<b>780,674</b>
<b>BUSINESS</b>	<b>16</b>	<b>746,667</b>	<b>10</b>	<b>580,939</b>	<b>14</b>	<b>540,584</b>	<b>16</b>	<b>499,626</b>	<b>23</b>	<b>513,312</b>
<b>EDUCATION</b>	<b>12</b>	<b>469,479</b>	<b>21</b>	<b>694,202</b>	<b>13</b>	<b>332,166</b>	<b>20</b>	<b>288,596</b>	<b>23</b>	<b>582,099</b>
<b>ENGINEERING</b>	<b>57</b>	<b>1,707,809</b>	<b>58</b>	<b>2,013,223</b>	<b>59</b>	<b>1,515,311</b>	<b>74</b>	<b>1,707,721</b>	<b>72</b>	<b>2,332,352</b>
<b>MARINE INSTITUTE</b>	<b>49</b>	<b>4,686,371</b>	<b>46</b>	<b>4,915,085</b>	<b>50</b>	<b>5,110,488</b>	<b>60</b>	<b>4,019,902</b>	<b>73</b>	<b>3,392,581</b>
<b>MEDICINE</b>	<b>204</b>	<b>6,962,831</b>	<b>201</b>	<b>6,088,764</b>	<b>174</b>	<b>5,047,144</b>	<b>169</b>	<b>5,162,824</b>	<b>146</b>	<b>4,214,316</b>
<b>SCIENCE</b>										
Dean's Office	0	0	0	0	1	8,000	0	0	2	2,260
Biochemistry	32	1,245,342	37	1,533,177	36	1,536,396	48	1,330,390	48	1,525,818
Biology	42	722,918	38	615,671	33	571,596	44	1,588,910	37	563,030
Chemistry	30	1,282,027	23	1,105,965	24	822,481	23	560,989	23	634,851
Computer Science	11	303,866	14	281,024	13	443,269	15	195,248	12	159,662
Earth Science/CERR	38	4,587,831	38	1,483,328	40	1,868,020	52	1,367,955	61	1,518,809
Math & Stats	24	322,906	23	364,367	16	220,643	17	183,031	16	182,938
OSC	42	5,958,619	44	5,884,245	46	5,129,167	63	3,059,570	56	2,384,175
Physics	39	2,791,104	19	1,393,706	19	1,519,718	24	1,388,127	27	1,390,276
Psychology	23	512,562	24	455,905	18	380,794	26	388,766	21	352,461
<b>SCIENCE Total</b>	<b>281</b>	<b>17,727,175</b>	<b>260</b>	<b>13,117,388</b>	<b>246</b>	<b>12,500,084</b>	<b>312</b>	<b>10,062,986</b>	<b>303</b>	<b>8,714,280</b>
<b>SCHOOLS</b>										
Continuing Education	6	337,860	5	785,022	4	448,820	3	180,712	0	0
Graduate Studies	0	0	0	0	0	0	0	0	0	0
Music	1	4,300	2	16,000	1	6,000	1	1,271	0	0
Nursing	10	239,450	10	223,620	6	352,174	8	134,998	5	19,154
Pharmacy	11	326,603	18	531,543	15	344,100	9	150,933	10	258,668
Human Kinetics & Recreation	5	219,339	1	60,000	0	0	0	0	0	0
Social Work	6	241,504	4	152,000	7	235,120	5	182,357	8	243,244
<b>SCHOOLS Total</b>	<b>39</b>	<b>1,369,056</b>	<b>40</b>	<b>1,768,185</b>	<b>33</b>	<b>1,386,214</b>	<b>26</b>	<b>650,271</b>	<b>23</b>	<b>521,066</b>
<b>Other units</b> (Table 22A)	<b>103</b>	<b>7,201,200</b>	<b>107</b>	<b>6,602,676</b>	<b>114</b>	<b>7,774,068</b>	<b>109</b>	<b>5,431,168</b>	<b>149</b>	<b>6,237,638</b>
<b>Total</b>	<b>844</b>	<b>43,495,064</b>	<b>817</b>	<b>37,175,511</b>	<b>767</b>	<b>35,249,909</b>	<b>853</b>	<b>28,743,857</b>	<b>878</b>	<b>27,288,318</b>

See notes at beginning of this section

**Table 21B**  
**Operating Grants by Department 1996-1997 to 2000-2001**

Faculty	2000-2001		1999-2000		1998-1999		1997-1998		1996-1997	
	#	\$	#	\$	#	\$	#	\$	#	\$
<b>ARTS</b>										
Dean's Office	1	40,000	2	62,500	4	85,910	3	46,105	2	20,000
Anthropology	16	642,400	11	387,426	9	321,588	9	354,607	6	279,460
Classics	2	23,750	1	7,250	4	9,988	5	29,690	4	43,426
Economics	4	181,500	3	171,000	1	3,536	2	5,600	1	10,000
English	5	26,212	3	17,260	3	27,547	3	10,495	10	29,549
Folklore	1	20,000	2	12,500	2	10,985	5	19,085	0	0
French & Spanish	0	0	0	0	0	0	2	2,210	3	3,315
Geography	5	130,520	3	24,410	2	24,778	4	36,210	5	43,315
German & Russian	0	0	0	0	0	0	0	0	0	0
History	5	634,926	6	91,849	4	60,506	9	68,082	11	30,301
Linguistics	4	45,333	3	25,650	2	20,083	3	23,605	2	18,500
Philosophy	0	0	0	0	0	0	0	0	0	0
Political Science	0	0	0	0	1	64,900	2	64,105	3	34,310
Religious Studies	1	19,247	0	0	0	0	2	4,600	3	14,098
Sociology	7	123,765	7	104,366	1	29,377	2	2,210	3	52,210
Women's Studies	0	0	0	0	0	0	0	0	2	16,645
<b>ARTS Total</b>	<b>51</b>	<b>1,887,653</b>	<b>41</b>	<b>904,211</b>	<b>33</b>	<b>659,198</b>	<b>51</b>	<b>666,604</b>	<b>55</b>	<b>595,129</b>
<b>BUSINESS</b>	<b>8</b>	<b>120,481</b>	<b>4</b>	<b>88,210</b>	<b>5</b>	<b>98,200</b>	<b>7</b>	<b>216,900</b>	<b>4</b>	<b>115,250</b>
<b>EDUCATION</b>	<b>7</b>	<b>334,598</b>	<b>12</b>	<b>451,110</b>	<b>7</b>	<b>155,300</b>	<b>9</b>	<b>220,142</b>	<b>11</b>	<b>280,619</b>
<b>ENGINEERING</b>	<b>35</b>	<b>783,593</b>	<b>39</b>	<b>1,018,884</b>	<b>43</b>	<b>770,612</b>	<b>50</b>	<b>852,509</b>	<b>45</b>	<b>1,098,869</b>
<b>MARINE INSTITUTE</b>	<b>6</b>	<b>42,828</b>	<b>3</b>	<b>58,905</b>	<b>3</b>	<b>56,100</b>	<b>0</b>	<b>0</b>	<b>0</b>	<b>0</b>
<b>MEDICINE</b>	<b>100</b>	<b>3,479,117</b>	<b>88</b>	<b>3,169,422</b>	<b>78</b>	<b>2,375,209</b>	<b>76</b>	<b>2,184,968</b>	<b>72</b>	<b>2,009,836</b>
<b>SCIENCE</b>										
Dean's Office	0	0	0	0	0	0	0	0	0	0
Biochemistry	23	800,068	24	881,023	24	865,669	23	703,756	27	933,261
Biology	25	454,083	19	298,639	13	208,203	18	270,653	19	275,847
Chemistry	18	627,959	14	476,317	17	462,332	21	506,487	19	434,430
Computer Science	10	171,445	13	251,598	13	207,669	13	173,143	12	159,662
Earth Science/CEER	29	1,101,997	32	765,105	34	1,537,174	42	750,537	48	938,716
Math & Stats	22	301,525	21	287,486	15	219,842	17	183,031	16	182,938
OSC ^	20	4,329,291	21	4,419,303	18	624,389	18	1,447,510	20	870,672
Physics	20	717,557	14	953,212	12	1,331,616	19	1,248,394	22	1,221,753
Psychology	13	316,397	11	257,873	14	368,156	15	317,583	15	308,502
<b>SCIENCE Total</b>	<b>180</b>	<b>8,820,322</b>	<b>169</b>	<b>8,590,556</b>	<b>160</b>	<b>5,825,050</b>	<b>186</b>	<b>5,601,094</b>	<b>198</b>	<b>5,325,781</b>
<b>SCHOOLS</b>										
Continuing Education	0	0	0	0	0	0	1	16,150	0	0
Graduate Studies	0	0	0	0	0	0	0	0	0	0
Music	1	4,300	1	6,000	1	6,000	1	1,271	0	0
Nursing	10	239,450	8	153,028	2	14,000	5	29,113	4	13,334
Pharmacy	4	210,272	11	429,508	7	218,747	4	69,524	7	243,948
Human Kinetics & Recreation	1	30,100	1	60,000	0	0	0	0	0	0
Social Work	1	29,573	3	52,000	4	84,500	5	182,357	6	191,619
<b>SCHOOLS Total</b>	<b>17</b>	<b>513,695</b>	<b>24</b>	<b>700,536</b>	<b>14</b>	<b>323,247</b>	<b>16</b>	<b>298,415</b>	<b>17</b>	<b>448,901</b>
<b>Other units</b> (Table 22B)	<b>13</b>	<b>227,856</b>	<b>17</b>	<b>256,336</b>	<b>24</b>	<b>440,019</b>	<b>28</b>	<b>520,685</b>	<b>58</b>	<b>1,827,471</b>
<b>Total</b>	<b>417</b>	<b>16,210,143</b>	<b>397</b>	<b>15,238,170</b>	<b>367</b>	<b>10,702,935</b>	<b>423</b>	<b>10,561,317</b>	<b>460</b>	<b>11,701,856</b>

^ The amounts reported under operating grants for the Federal Government and the Ocean Sciences Centre includes the full value of the 1999-2000 amount (\$3,600,000) awarded for AquaNet, a Network funded under the Networks of Centres of Excellence Program.

**Table 21C**  
**Operating Contracts by Department 1996-1997 to 2000-2001**

Faculty	2000-2001		1999-2000		1998-1999		1997-1998		1996-1997	
	#	\$	#	\$	#	\$	#	\$	#	\$
<b>ARTS</b>										
Dean's Office	3	185,037	2	68,640	5	89,462	4	27,993	2	21,600
Anthropology	4	104,001	7	129,734	7	136,201	1	13,402	0	0
Classics	0	0	0	0	0	0	0	0	0	0
Economics	0	0	2	8,862	2	19,723	2	40,530	2	43,100
English	0	0	1	1,105	3	2,735	0	0	0	0
Folklore	0	0	0	0	1	1,105	0	0	0	0
French & Spanish	0	0	1	1,105	1	1,105	0	0	0	0
Geography	2	10,000	3	7,210	3	7,210	3	20,180	4	28,520
German & Russian	0	0	0	0	0	0	0	0	0	0
History	0	0	6	5,156	4	4,696	0	0	0	0
Linguistics	0	0	0	0	1	1,105	0	0	0	0
Philosophy	0	0	1	1,105	0	0	0	0	0	0
Political Science	1	315,000	2	151,105	2	91,105	1	105,000	0	0
Religious Studies	0	0	1	1,105	1	1,105	0	0	0	0
Sociology	0	0	2	2,210	0	0	0	0	1	70,325
Women's Studies	0	0	0	0	0	0	0	0	0	0
<b>ARTS Total</b>	<b>10</b>	<b>614,038</b>	<b>28</b>	<b>377,337</b>	<b>30</b>	<b>355,552</b>	<b>11</b>	<b>207,105</b>	<b>9</b>	<b>163,545</b>
<b>BUSINESS</b>										
	7	401,354	5	314,729	8	434,651	9	282,726	19	398,062
<b>EDUCATION</b>										
	3	123,500	9	243,092	6	165,866	11	68,454	12	301,480
<b>ENGINEERING</b>										
	18	476,534	14	423,334	10	278,924	14	452,252	20	853,230
<b>MARINE INSTITUTE</b>										
	40	2,952,019	38	3,188,559	42	3,389,971	44	2,343,361	68	2,492,581
<b>MEDICINE</b>										
	86	2,666,088	98	2,404,959	82	2,189,028	87	2,825,895	65	1,947,835
<b>SCIENCE</b>										
Dean's Office	0	0	0	0	0	0	0	0	2	2,260
Biochemistry	4	278,456	9	268,510	11	516,664	20	485,098	19	557,256
Biology	12	203,410	18	214,672	19	241,256	23	1,181,881	18	287,183
Chemistry	3	93,751	6	192,443	5	87,428	1	40,390	2	37,249
Computer Science	0	0	1	1,381	0	0	1	4,160	0	0
Earth Science/CERR	1	4,800	3	7,562	4	196,346	5	428,236	4	300,895
Math & Stats	0	0	1	1,381	1	801	0	0	0	0
OSC	13	239,496	18	277,680	25	4,230,689	41	1,227,592	33	1,463,233
Physics	2	106,000	2	2,762	3	7,043	0	0	2	20,705
Psychology	8	193,403	13	198,032	4	12,638	10	66,683	6	43,959
<b>SCIENCE Total</b>	<b>43</b>	<b>1,119,316</b>	<b>71</b>	<b>1,164,423</b>	<b>72</b>	<b>5,292,865</b>	<b>101</b>	<b>3,434,040</b>	<b>86</b>	<b>2,712,740</b>
<b>SCHOOLS</b>										
Continuing Education	6	337,860	5	785,022	4	448,820	2	164,562	0	0
Graduate Studies	0	0	0	0	0	0	0	0	0	0
Music	0	0	0	0	0	0	0	0	0	0
Nursing	0	0	2	70,592	4	338,174	3	105,885	1	5,820
Pharmacy	0	0	0	0	0	0	0	0	0	0
Human Kinetics & Recreation	0	0	0	0	0	0	0	0	0	0
Social Work	1	85,050	0	0	2	50,620	0	0	2	51,625
<b>SCHOOLS Total</b>	<b>7</b>	<b>422,910</b>	<b>7</b>	<b>855,614</b>	<b>10</b>	<b>837,614</b>	<b>5</b>	<b>270,447</b>	<b>3</b>	<b>57,445</b>
<b>Other units (Table 22C)</b>	<b>83</b>	<b>5,403,525</b>	<b>85</b>	<b>5,907,681</b>	<b>85</b>	<b>6,742,973</b>	<b>71</b>	<b>3,689,549</b>	<b>87</b>	<b>3,535,207</b>
<b>Total</b>	<b>297</b>	<b>14,179,284</b>	<b>355</b>	<b>14,879,728</b>	<b>345</b>	<b>19,687,444</b>	<b>353</b>	<b>13,573,829</b>	<b>369</b>	<b>12,462,125</b>

**Table 21D**  
**Other Grants by Department 1996-1997 to 2000-2001**

(Other includes chairs, conferences/workshops/symposia, general support grants, infrastructure, research personnel awards, travel, equipment and in-kind support)

Faculty	2000-2001		1999-2000		1998-1999		1997-1998		1996-1997	
	#	\$	#	\$	#	\$	#	\$	#	\$
<b>ARTS</b>										
Dean's Office	1	1,105	0	0	0	0	0	0	0	0
Anthropology	1	12,605	0	11,500	0	22,000	2	18,270	0	0
Classics	0	0	0	0	0	0	0	0	0	0
Economics	0	0	0	0	1	5,100	0	0	0	0
English	4	4,420	1	13,493	0	0	1	8,784	0	0
Folklore	0	0	0	0	0	0	0	0	0	0
French & Spanish	4	22,210	1	1,500	0	0	0	0	0	0
Geography	3	3,315	0	6,000	0	2,000	0	0	1	12,000
German & Russian	0	0	0	0	0	0	0	0	0	0
History	3	14,710	0	0	0	0	0	0	0	0
Linguistics	1	9,000	2	11,296	0	0	0	0	1	10,000
Philosophy	1	1,105	0	0	0	0	1	10,000	0	0
Political Science	0	0	0	0	0	0	0	0	0	0
Religious Studies	1	1,105	0	0	0	0	0	0	0	0
Sociology	3	53,210	1	69,710	0	0	1	10,000	0	0
Women's Studies	0	0	0	0	0	0	0	0	0	0
<b>ARTS Total</b>	<b>22</b>	<b>122,785</b>	<b>5</b>	<b>113,499</b>	<b>1</b>	<b>29,100</b>	<b>5</b>	<b>47,054</b>	<b>2</b>	<b>22,000</b>
<b>BUSINESS</b>										
	1	224,832	1	178,000	1	7,733	0	0	0	0
<b>EDUCATION</b>										
	2	11,381	0	0	0	11,000	0	0	0	0
<b>ENGINEERING</b>										
	4	447,682	5	571,005	6	465,775	10	402,960	7	380,253
<b>MARINE INSTITUTE</b>										
	3	1,691,524	5	1,667,621	5	1,664,417	16	1,676,541	5	900,000
<b>MEDICINE</b>										
	18	817,626	15	514,384	14	482,907	6	151,961	9	256,645
<b>SCIENCE</b>										
Dean's Office	0	0	0	0	1	8,000	0	0	0	0
Biochemistry	5	166,818	4	383,645	1	154,063	5	141,536	2	35,301
Biology	5	65,425	1	102,360	1	122,137	3	136,376	0	0
Chemistry	9	560,317	3	437,205	2	272,721	1	14,112	2	163,172
Computer Science	1	132,421	0	28,045	0	235,600	1	17,945	0	0
Earth Science/CEER	8	3,481,034	3	710,661	2	134,500	5	189,182	9	279,198
Math & Stats	2	21,381	1	75,500	0	0	0	0	0	0
OSC	9	1,389,832	5	1,187,262	3	274,089	4	384,468	3	50,270
Physics	17	1,967,547	3	437,732	4	181,059	5	139,733	3	147,818
Psychology	2	2,762	0	0	0	0	1	4,500	0	0
<b>SCIENCE Total</b>	<b>58</b>	<b>7,787,537</b>	<b>20</b>	<b>3,362,410</b>	<b>14</b>	<b>1,382,169</b>	<b>25</b>	<b>1,027,852</b>	<b>19</b>	<b>675,759</b>
<b>SCHOOLS</b>										
Continuing Education	0	0	0	0	0	0	0	0	0	0
Graduate Studies	0	0	0	0	0	0	0	0	0	0
Music	0	0	1	10,000	0	0	0	0	0	0
Nursing	0	0	0	0	0	0	0	0	0	0
Pharmacy	7	116,331	7	102,035	8	125,353	5	81,409	3	14,720
Human Kinetics & Recreation	4	189,239	0	0	0	0	0	0	0	0
Social Work	4	126,881	1	100,000	1	100,000	0	0	0	0
<b>SCHOOLS Total</b>	<b>15</b>	<b>432,451</b>	<b>9</b>	<b>212,035</b>	<b>9</b>	<b>225,353</b>	<b>5</b>	<b>81,409</b>	<b>3</b>	<b>14,720</b>
<b>Other units (Table 22D)</b>	<b>7</b>	<b>1,569,819</b>	<b>5</b>	<b>438,659</b>	<b>5</b>	<b>591,076</b>	<b>10</b>	<b>1,220,934</b>	<b>4</b>	<b>874,960</b>
<b>Total</b>	<b>130</b>	<b>13,105,637</b>	<b>65</b>	<b>7,057,613</b>	<b>55</b>	<b>4,859,530</b>	<b>77</b>	<b>4,608,711</b>	<b>49</b>	<b>3,124,337</b>

**Table 22A**  
**Total External Research Support by Unit 1996-1997 to 2000-2001**

Other units	200-2001		1999-2000		1998-1999		1997-1998		1996-1997	
	#	\$	#	\$	#	\$	#	\$	#	\$
Art Gallery	0	0	0	0	0	0	0	0	2	55,000
C-CORE	75	4,987,767	75	5,599,883	82	6,623,519	77	4,367,426	98	3,792,944
CCIFTD	0	0	3	194,894	6	384,013	9	621,868	5	673,962
Computing & Communications	2	52,941	0	0	0	0	0	0	0	0
Counselling Centre	2	44,000	0	0	1	1,500	0	0	0	0
Educational Technology	0	0	0	0	0	0	0	0	2	24,500
ISER	0	0	0	0	0	0	0	0	3	412,295
Institutional Analysis & Planning	0	0	1	12,989	0	0	0	0	0	0
International Centre	7	347,879	1	80,000	1	100,000	2	60,000	2	20,000
Language Lab	0	0	1	1,105	0	0	0	0	0	0
Library	4	23,642	1	6,000	3	22,000	0	0	3	23,300
Labrador Institute	0	0	1	21,000	1	15,000	4	30,500	3	94,459
Maritime History Archive	1	1,105	5	27,895	3	10,807	7	27,029	4	27,980
P.J. Gardiner Institute	1	116,667	5	263,025	2	200,000	1	116,667	0	0
President's Office	0	0	0	0	1	53,074	1	59,648	1	75,597
Seabright/Genesis	2	398,571	2	141,429	1	90,000	0	0	0	0
Sir Wilfred Grenfell College	5	32,430	8	73,250	7	103,930	2	19,620	10	85,660
STEM~Net	0	0	0	0	0	0	2	113,610	8	737,440
Student Affairs & Services	0	0	1	36,750	0	0	2	10,113	2	20,225
TETRA	0	0	1	20,382	3	48,475	2	4,687	6	194,276
University Relations	0	0	0	0	1	4,000	0	0	0	0
V. P. (Research)	4	1,196,198	2	124,074	2	117,750	0	0	0	0
<b>Other total</b>	<b>103</b>	<b>7,201,200</b>	<b>107</b>	<b>6,602,676</b>	<b>114</b>	<b>7,774,068</b>	<b>109</b>	<b>5,431,168</b>	<b>149</b>	<b>6,237,638</b>

**Table 22B**  
**Operating Grants by Unit 1996-1997 to 2000-2001**

Other units	2000-2001		1999-2000		1998-1999		1997-1998		1996-1997	
	#	\$	#	\$	#	\$	#	\$	#	\$
Art Gallery	0	0	0	0	0	0	0	0	2	55,000
C-CORE	6	147,426	8	196,626	13	344,832	16	457,156	32	992,135
CCIFTD	0	0	0	0	0	0	0	0	0	0
Computing & Communication	0	0	0	0	0	0	0	0	0	0
Counselling Centre	2	44,000	0	0	1	1,500	0	0	0	0
Educational Technology	0	0	0	0	0	0	0	0	0	0
ISER	0	0	0	0	0	0	0	0	3	412,295
Institutional Analysis & Planning	0	0	0	0	0	0	0	0	0	0
International Centre	0	0	0	0	0	0	0	0	0	0
Library	1	10,000	0	0	2	16,000	0	0	3	23,300
Labrador Institute	0	0	0	0	1	15,000	4	30,500	3	94,459
Language Lab	0	0	0	0	0	0	0	0	0	0
Maritime History Archive	0	0	4	26,790	2	9,702	7	27,029	4	27,980
P.J. Gardiner Institute	0	0	0	0	0	0	0	0	0	0
President's Office	0	0	0	0	0	0	0	0	0	0
Seabright/Genesis	0	0	0	0	0	0	0	0	0	0
Sir Wilfred Grenfell College	4	26,430	5	32,920	4	48,985	1	6,000	6	31,802
STEM~Net	0	0	0	0	0	0	0	0	0	0
Student Affairs & Services	0	0	0	0	0	0	0	0	0	0
TETRA	0	0	0	0	0	0	0	0	5	190,500
University Relations	0	0	0	0	1	4,000	0	0	0	0
V. P. (Research)	0	0	0	0	0	0	0	0	0	0
<b>Other total</b>	<b>13</b>	<b>227,856</b>	<b>17</b>	<b>256,336</b>	<b>24</b>	<b>440,019</b>	<b>28</b>	<b>520,685</b>	<b>58</b>	<b>1,827,471</b>

See notes at beginning of this section

**Table 22C**  
**Operating Contracts by Unit 1996-1997 to 2000-2001**

Other units	2000-2001		1999-2000		1998-99		1997-98		1996-97	
	#	\$	#	\$	#	\$	#	\$	#	\$
Art Gallery	0	0	0	0	0	0	0	0	0	0
C-CORE	66	4,236,825	66	5,129,857	68	5,937,770	52	2,748,984	63	2,001,446
CCIFTD	0	0	3	194,894	6	384,013	9	621,868	5	673,962
Computing & Communications	2	52,941	0	0	0	0	0	0	0	0
Counselling Centre	0	0	0	0	0	0	0	0	0	0
Educational Technology	0	0	0	0	0	0	0	0	2	24,500
ISER	0	0	0	0	0	0	0	0	0	0
Institutional Analysis & Planning	0	0	1	12,989	0	0	0	0	0	0
International Centre	7	347,879	1	80,000	1	100,000	2	60,000	2	20,000
Labrador Institute	0	0	0	0	0	0	0	0	0	0
Language Lab	0	0	1	1,105	0	0	0	0	0	0
Library	3	13,642	1	6,000	1	6,000	0	0	0	0
Maritime History Archive	0	0	1	1,105	1	1,105	0	0	0	0
P.J. Gardiner Institute	1	116,667	5	263,025	2	200,000	1	116,667	0	0
President's Office	0	0	0	0	0	0	0	0	0	0
Seabright/Genesis	1	308,571	1	51,429	0	0	0	0	0	0
Sir Wilfred Grenfell College	1	6,000	2	39,145	2	47,860	1	13,620	4	53,858
STEM~Net	0	0	0	0	0	0	2	113,610	8	737,440
Student Affairs & Services	0	0	1	36,750	0	0	2	10,113	2	20,225
TETRA	0	0	1	20,382	3	48,475	2	4,687	1	3,776
University Relations	0	0	0	0	0	0	0	0	0	0
V. P. (Research)	2	321,000	1	71,000	1	17,750	0	0	0	0
<b>Other total</b>	<b>83</b>	<b>5,403,525</b>	<b>85</b>	<b>5,907,681</b>	<b>85</b>	<b>6,742,973</b>	<b>71</b>	<b>3,689,549</b>	<b>87</b>	<b>3,535,207</b>

**Table 22D**  
**Other Grants by Unit 1996-1997 to 2000-2001**

(Other includes chairs, conferences/workshops/symposia, general support grants, infrastructure, research personnel awards, travel, equipment and in-kind support)

Other units	2000-2001		1999-2000		1998-1999		1997-1998		1996-1997	
	#	\$	#	\$	#	\$	#	\$	#	\$
Art Gallery	0	0	0	0	0	0	0	0	0	0
C-CORE	3	603,516	1	273,400	1	340,917	9	1,164,286	3	799,363
CCIFTD	0	0	0	0	0	0	0	0	0	0
Computing & Communications	0	0	0	0	0	0	0	0	0	0
Counselling Centre	0	0	0	0	0	0	0	0	0	0
Educational Technology	0	0	0	0	0	0	0	0	0	0
ISER	0	0	0	0	0	0	0	0	0	0
Institutional Analysis & Planning	0	0	0	0	0	0	0	0	0	0
International Centre	0	0	0	0	0	0	0	0	0	0
Labrador Institute	0	0	1	21,000	0	0	0	0	0	0
Language Lab	0	0	0	0	0	0	0	0	0	0
Library	0	0	0	0	0	0	0	0	0	0
Maritime History Archive	1	1,105	0	0	0	0	0	0	0	0
P.J. Gardiner Institute	0	0	0	0	0	0	0	0	0	0
President's Office	0	0	0	0	1	53,074	1	59,648	1	75,597
Seabright/Genesis	1	90,000	1	90,000	1	90,000	0	0	0	0
Sir Wilfred Grenfell College	0	0	1	1,185	1	7,085	0	0	0	0
STEM~Net	0	0	0	0	0	0	0	0	0	0
Student Affairs & Services	0	0	0	0	0	0	0	0	0	0
TETRA	0	0	0	0	0	0	0	0	0	0
University Relations	0	0	0	0	0	0	0	0	0	0
V. P. (Research)	2	875,198	1	53,074	1	100,000	0	0	0	0
<b>Other total</b>	<b>7</b>	<b>1,569,819</b>	<b>5</b>	<b>438,659</b>	<b>5</b>	<b>591,076</b>	<b>10</b>	<b>1,220,934</b>	<b>4</b>	<b>874,960</b>

**Table 23A**  
**Sources of *Total* External Research Funding 1996-1997 to 2000-2001**

AGENCY	2000-2001		1999-2000		1998-99		1997-98		1996-97	
	#	\$	#	\$	#	\$	#	\$	#	\$
Federal Granting Councils										
NCE	10	3,808,000	-	-	-	-	-	-	-	-
CFI	9	2,799,025	-	-	-	-	-	-	-	-
MRC/CIHR	51	2,754,225	44	1,827,572	36	1,568,503	30	1,219,842	39	1,630,697
NSERC	195	7,138,434	193	6,667,004	187	6,534,921	203	6,071,668	203	5,790,855
SSHRC	32	1,196,489	33	864,866	20	277,308	21	337,285	20	357,774
<b>Total Councils</b>	<b>297</b>	<b>17,696,173</b>	<b>270</b>	<b>9,359,442</b>	<b>243</b>	<b>8,380,732</b>	<b>254</b>	<b>7,628,795</b>	<b>262</b>	<b>7,779,326</b>
Federal Government	212	8,819,594	215	12,231,616	186	11,110,829	213	9,868,480	226	9,427,950
Provincial Government	60	1,346,576	74	1,194,613	63	1,808,568	57	1,219,911	75	1,604,144
Canadian Non-profit Agencies	117	2,695,635	123	4,177,743	130	3,133,814	124	2,900,925	136	3,193,344
Foreign Non-profit Agencies	10	238,790	9	233,737	14	219,951	26	1,152,968	15	664,637
Canadian Business *	197	7,132,310	199	7,308,374	198	6,643,223	164	4,536,688	147	4,053,607
Canadian Individual*	6	266,007	2	6,606	5	54,674	n/a	n/a	n/a	n/a
Foreign Business	33	5,299,979	27	2,663,380	34	3,898,118	15	1,436,090	17	565,607
<b>Total</b>	<b>932</b>	<b>43,495,064</b>	<b>919</b>	<b>37,175,511</b>	<b>873</b>	<b>35,249,909</b>	<b>853</b>	<b>28,743,857</b>	<b>878</b>	<b>27,288,318</b>

See notes at beginning of this section

**Table 23B**  
**Sources of *Operating Grant* Funding 1996-1997 to 2000-2001**

AGENCY	2000-2001		1999-2000		1998-99		1997-98		1996-97	
	#	\$	#	\$	#	\$	#	\$	#	\$
Federal Granting Councils										
NCE	10	3,808,000	-	-	-	-	-	-	-	-
CFI	0	0	-	-	-	-	-	-	-	-
MRC/CIHR	36	2,071,953	27	1,378,174	21	1,116,754	23	1,048,112	33	1,481,161
NSERC	167	4,949,623	170	5,008,950	167	5,284,129	186	5,118,837	184	5,118,138
SSHRC	26	1,057,749	27	648,549	19	224,234	16	239,367	18	272,177
<b>Total Councils</b>	<b>239</b>	<b>11,887,325</b>	<b>224</b>	<b>7,035,673</b>	<b>207</b>	<b>6,625,117</b>	<b>225</b>	<b>6,476,316</b>	<b>235</b>	<b>6,871,476</b>
Federal Government ^	55	1,571,202	62	5,457,138	37	1,539,429	84	1,782,977	105	2,135,912
Provincial Government	37	647,264	48	343,320	33	419,267	15	217,064	20	158,685
Canadian Non-profit Agencies	68	1,644,379	69	1,730,887	64	1,422,296	66	1,472,023	58	1,534,749
Foreign Non-profit Agencies	4	96,569	4	101,735	5	60,142	4	90,669	6	290,699
Canadian Business	26	363,404	29	569,417	36	628,429	26	453,280	31	533,336
Canadian Individual	0	0	0	0	0	0	n/a	n/a	n/a	n/a
Foreign Business	0	0	0	0	4	8,255	3	68,988	5	176,999
<b>Total</b>	<b>429</b>	<b>16,210,143</b>	<b>436</b>	<b>15,238,170</b>	<b>386</b>	<b>10,702,935</b>	<b>423</b>	<b>10,561,317</b>	<b>460</b>	<b>11,701,856</b>

The above tables should be read as counts of pieces of funding from the various sponsor categories. In order to categorize the counts in this way, some duplication results. For example, Federal/Provincial Cooperation agreements are received as one operating contract, however, in order to record a count of funding from both levels of Government, one is entered in Federal Government and one is entered in Provincial Government. The overstatements that occur in the 2000-2001 data as a result of this practice are as follows: Chairs are overstated by 8; Operating Contracts are overstated by 67; Operating Grants (including partnerships) are overstated by 12; Infrastructure are overstated by 1.

\*Changed from previous years, Canadian Business and Canadian Individuals are separate categories. For years 1997-98 and 1996-97, only data for Canadian Business was available, hence n/a for these years in Canadian Individual category.

^ The amounts reported under operating grants for the Federal Government and the Ocean Sciences Centre includes the full value of the 1999-2000 amount (\$3,600,000) awarded for AquaNet, a Network funded under the Networks of Centres of Excellence Program.

**Table 23C**  
**Sources of *Operating Contract* Funding 1996-1997 to 2000-2001**

AGENCY	2000-2001		1999-2000		1998-99		1997-98		1996-97	
	#	\$	#	\$	#	\$	#	\$	#	\$
Federal Granting Councils										
NCE	0	0	-	-	-	-	-	-	-	-
CFI	0	0	-	-	-	-	-	-	-	-
MRC/CIHR	0	0	0	0	0	0	0	0	0	0
NSERC	0	0	0	0	0	0	0	0	0	0
SSHRC	0	0	0	0	0	0	0	0	0	0
Total Councils	0	0	0	0	0	0	0	0	0	0
Federal Government	106	5,853,926	146	5,800,340	146	8,858,217	120	6,289,446	117	6,405,397
Provincial Government	21	384,312	24	535,693	25	1,062,818	39	502,804	53	1,020,459
Canadian Non-profit Agencies	37	730,126	40	552,194	56	929,141	50	1,231,080	73	1,299,092
Foreign Non-profit Agencies	5	130,214	4	84,607	7	119,020	19	1,045,200	8	361,938
Canadian Business	160	4,925,240	163	5,392,708	157	4,969,878	115	3,215,643	108	3,015,834
Canadian Individual	5	13,612	2	3,806	5	4,274	n/a	n/a	n/a	n/a
Foreign Business	30	2,141,854	27	2,510,380	29	3,744,096	10	1,289,656	10	359,405
<b>Total</b>	<b>364</b>	<b>14,179,284</b>	<b>406</b>	<b>14,879,728</b>	<b>425</b>	<b>19,687,444</b>	<b>353</b>	<b>13,573,829</b>	<b>369</b>	<b>12,462,125</b>

**Table 23D**  
**Sources of *Other Grant* Funding 1996-1997 to 2000-2001**

(Other includes chairs, conferences/workshops/symposia, general support grants, infrastructure, research personnel awards, travel, equipment and in-kind support)

AGENCY	2000-2001		1999-2000		1998-1999		1997-1998		1996-1997	
	#	\$	#	\$	#	\$	#	\$	#	\$
Federal Granting Councils										
NCE	0	0	-	-	-	-	-	-	-	-
CFI	9	2,799,025	-	-	-	-	-	-	-	-
MRC/CIHR	15	682,272	17	449,398	15	451,749	7	171,730	6	149,536
NSERC	28	2,188,811	23	1,658,054	20	1,250,792	17	882,831	19	672,717
SSHRC	6	138,740	6	216,317	1	53,074	5	97,918	2	85,597
Total Councils	58	5,808,848	46	2,323,769	36	1,755,615	29	1,152,479	27	907,850
Federal Government	51	1,394,466	7	974,138	3	713,183	9	1,796,057	4	886,641
Provincial Government	2	315,000	2	315,600	5	326,483	3	500,043	2	425,000
Canadian Non-profit Agencies	12	321,130	14	1,894,662	10	782,377	8	197,822	5	359,503
Foreign Non-profit Agencies	1	12,007	1	47,395	2	40,789	3	17,099	1	12,000
Canadian Business	11	2,036,061	6	1,349,049	5	1,095,316	23	867,765	8	504,140
Canadian Individual	1	60,000	0	0	0	0	n/a	n/a	n/a	n/a
Foreign Business	3	3,158,125	0	153,000	1	145,767	2	77,446	2	29,203
<b>Total</b>	<b>139</b>	<b>13,105,637</b>	<b>77</b>	<b>7,057,613</b>	<b>62</b>	<b>4,859,530</b>	<b>77</b>	<b>4,608,711</b>	<b>49</b>	<b>3,124,337</b>





# **Alumni and Development Profile**



**Table 24**  
**Geographical Distribution of Alumni By Most Recent Address**

	2000-2001	1999-2000	1998-99	1997-98	1996-97
<i>Newfoundland and Labrador</i>	32,770	32,519	30,854	30,058	28,403
Alberta	1,496	1,354	1,259	973	786
British Columbia	1,047	1,007	958	864	808
Manitoba	162	146	135	117	116
New Brunswick	604	568	558	451	454
Nova Scotia	1,750	1,648	1,539	1,325	1,218
Northwest Territories	176	165	164	134	113
Ontario	4,964	4,536	4,255	3,851	3,642
Prince Edward Island	174	158	129	114	115
Quebec	371	330	311	281	273
Saskatchewan	119	117	116	97	81
Yukon	26	27	22	22	26
United States	1,129	1,000	922	709	613
Other Countries	800	818	796	722	634
<b>Total*</b>	<b>45,588</b>	<b>44,393</b>	<b>42,018</b>	<b>39,718</b>	<b>37,282</b>

\* Since 1949, Memorial has awarded over 68,000 degrees.

**Table 25  
Total Institutional Support**

	2000-2001	1999-2000	1998-99	1997-98	1996-97
Individuals - Alumni	\$1,169,760	\$1,167,365	\$731,927	\$519,449	\$941,503
- Other	832,698	477,408	419,024	431,948	381,975
Corporations	2,086,210	3,364,409	2,374,268	2,391,402	984,675
Charitable/family foundations	522,352	140,025	663,933	741,816	75,523
Other charitable organizations/associations	224,615	157,809	308,430	143,225	185,034
<b>Total ^</b>	<b>\$4,835,635</b>	<b>\$5,307,016</b>	<b>\$4,497,582</b>	<b>\$4,227,840</b>	<b>\$2,568,710</b>

^ Figures do not include pledges made for future years: \$5,835,548.

**Gift Designations**

	2000-2001	1999-2000	1998-99	1997-98	1996-97
Equipment	\$2,300	\$15,884	\$107,606	\$439	\$31,762
Faculty/School/College	383,053	271,072	267,871	374,216	270,490
Library	245,758	553,906	94,620	102,699	192,703
Physical Plant	83,120	110,064	464,680	616,143	24,483
Research	840,842	1,589,867	694,298	528,343	197,180
Student Aid	2,512,391	1,703,686	1,827,921	1,352,287	1,477,304
Unrestricted	608,452	911,650	829,248	1,126,464	251,098
Other designations	159,719	150,887	211,338	127,249	123,690
<b>Total ~</b>	<b>\$4,835,635</b>	<b>\$5,307,016</b>	<b>\$4,497,582</b>	<b>\$4,227,840</b>	<b>\$2,568,710</b>

~ All gifts received from January 1, 1995 to December 31, 2000 have been counted in support of The Opportunity Fund.



# Human Resources Profile



**Table 26**  
**Permanent Positions by Department**

Department	March 31, 2001		March 31, 2000		March 31, 1999	
	Faculty	Staff	Faculty	Staff	Faculty	Staff
Faculty of Arts						
Dean of Arts	0	16	0	10	0	9
Anthropology	16	5	14	5	15	5
Classics	7	1	7	1	7	1
Economics	12	1	13	1	13	1
English	37	5	37	5	40	4
Folklore	8	4	8	4	8	4
French & Spanish	15	2	16	2	18	2
German & Russian	6	1	6	1	6	1
Geography	17	6	16	6	16	7
History	21	2	20	5	23	5
Linguistics	9	1	8	1	8	1
Philosophy	8	1	8	1	8	1
Political Science	10	1	12	1	10	1
Religious Studies	8	1	8	1	8	1
Sociology	15	2	15	1	15	1
Language Laboratory	0	1	0	1	0	2
Maritime History Archive	0	4	0	4	0	4
Total Arts	189	54	188	50	195	50
Faculty of Science						
Dean of Science	1	7	1	7	1	6
Biochemistry	16	14	16	14	16	14
Biology	30	28	32	28	33	28
Chemistry	18	31	21	31	23	31
Computer Science	18	15	20	15	19	15
Earth Sciences	26	23	24	23	25	24
Mathematics & Statistics	40	8	41	8	41	8
Physics	18	18	18	18	19	18
Psychology	30	8	31	8	32	8
Ocean Sciences Centre	9	27	9	29	10	28
Total Science	206	179	213	181	219	180
Faculty of Business Administration						
Business Administration	40	25	41	23	43	23
P. J. Gardiner Institute	0	3	0	3	0	3
Total Business Administration	40	28	41	26	43	26
Faculty of Education	42	26	40	26	42	26
Faculty of Engineering & Applied Science	41	46	40	46	41	46
Faculty of Medicine	167	139	169	137	160	139
Marine Institute	78	83	84	81	81	61
Sir Wilfred Grenfell College	63	98	62	98	63	90
Schools						
Continuing Education	0	66	0	63	0	62
Music	16	5	14	5	14	5
Nursing	25	11	23	11	23	11
Pharmacy	10	4	10	4	10	4
Human Kinetics & Recreation	8	11	10	11	10	11
Social Work	15	9	15	9	14	8
Total Schools	74	106	72	103	71	101
Sub-total	900	759	909	748	915	719

**Table 26 - continued**  
**Permanent Positions by Department**

Department	March 31, 2001		March 31, 2000		March 31, 1999	
	Faculty	Staff	Faculty	Staff	Faculty	Staff
<b>Student Services</b>						
Bookstore	0	16	0	15	0	15
Counselling Centre	4	4	4	4	4	5
General Student Services	0	5	0	5	0	5
Student Affairs & Services	0	4	0	4	0	3
Student Development	0	7	0	7	0	7
Student Health Services	0	4	0	4	0	4
Student Housing & Food Services	0	16	0	15	0	15
Thomson Student Centre	0	3	0	3	0	3
<b>Total Student Services</b>	<b>4</b>	<b>59</b>	<b>4</b>	<b>57</b>	<b>4</b>	<b>57</b>
<b>Academic Support</b>						
Animal Care Services	0	18	0	17	0	17
Co-operative Education	0	4	0	4	0	4
Graduate Studies	0	13	0	13	0	13
Library	27	98	27	98	27	98
Technical Services	0	99	0	98	0	98
<b>Total Academic Support</b>	<b>27</b>	<b>232</b>	<b>27</b>	<b>230</b>	<b>27</b>	<b>230</b>
<b>Research</b>						
Inst. for Social & Economic Research	0	2	0	5	0	5
Office of Research	0	2	0	8	0	8
Vice-President (Research)	0	2	0	2	0	2
<b>Total Research</b>	<b>0</b>	<b>6</b>	<b>0</b>	<b>15</b>	<b>0</b>	<b>15</b>
<b>Administrative Units</b>						
Alumni Affairs & Development	0	11	0	11	0	10
Board of Regents	0	1	0	1	0	1
Computing & Communications	0	65	0	63	0	63
Facilities Management	0	296	0	268	0	266
Financial and Administrative Services	0	83	0	82	0	83
Human Resources	0	48	0	48	0	48
Institutional Analysis & Planning	0	6	0	6	0	6
Internal Audits	0	7	0	7	0	7
Labour Relations	0	4	0	4	0	4
President's Office	0	5	0	5	0	5
Office of the Registrar	0	47	0	46	0	46
University Relations	0	22	0	22	0	22
Vice-President (Academic)	0	4	0	4	0	4
Vice-President (Admin. & Finance)	0	4	0	4	0	4
<b>Total Administrative Units</b>	<b>0</b>	<b>603</b>	<b>0</b>	<b>571</b>	<b>0</b>	<b>569</b>
<b>Community Services</b>						
Art Gallery	0	9	0	9	0	9
Botanical Garden	0	5	0	5	0	5
Canada Games Park	0	23	0	23	0	23
Labrador Institute	0	3	0	3	0	3
<b>Total Community Services</b>	<b>0</b>	<b>40</b>	<b>0</b>	<b>40</b>	<b>0</b>	<b>40</b>
<b>Grand Total *</b>	<b>931</b>	<b>1699</b>	<b>940</b>	<b>1,661</b>	<b>946</b>	<b>1,630</b>

\* All academic administrative positions above the level of department head are designated as staff positions.  
Professional librarians who are members of MUNFA are listed as faculty.  
Includes only vacant staff positions. All vacant faculty positions are transferred to the Vice-President (Academic).



**Table 27**  
**University Employees by Pay Group**

Pay Group *	March 31, 2001		March 31, 2000		March 31, 1999	
	Permanent	Contractual	Permanent	Contractual	Permanent	Contractual
CUPE	661	186	592	139	596	132
CUPE - Canada Games Park	9	140	10	131	11	109
NAPE - Custodial	80	38	79	33	82	30
NAPE - Maintenance	79	20	76	24	72	17
NAPE - Security	42	18	45	15	44	17
NAPE - Marine Institute (MI)	63	23	64	22	43	40
Non-Bargaining - CGPark	9	4	6	1	8	1
Non-Bargaining – MI	5	3	5	3	5	4
Non-Bargaining MS	204	233	276	236	271	240
Non-Bargaining SM	12	0	12	0	12	0
Unclassified	1	53	1	53	1	43
Management	95	10	91	6	88	7
Management (MI)	15	5	12	6	13	5
Executive	34	0	41	0	42	2
Professional	72	34	94	33	87	42
<b>Total Staff</b>	<b>1,381</b>	<b>767</b>	<b>1,404</b>	<b>702</b>	<b>1,375</b>	<b>689</b>
Faculty – MUNFA	685	70	688	58	696	58
Faculty – Non-Bargaining	108	145	107	149	102	131
Faculty – Clinical	0	243	0	206	0	202
Faculty – Adjuncts	0	148	0	129	0	138
Faculty – Department Heads	68	0	68	0	69	0
Faculty – Exceptions	0	16	0	16	0	18
Instructors – MI (NAPE)	75	86	84	69	77	68
<b>Total Faculty/Instructors</b>	<b>936</b>	<b>708</b>	<b>947</b>	<b>627</b>	<b>944</b>	<b>615</b>
<b>Sub-total</b>	<b>2,317</b>	<b>1,475</b>	<b>2,351</b>	<b>1,329</b>	<b>2,319</b>	<b>1,304</b>
Agencies	0	164	0	157	0	147
Students	0	2,376	0	2,458	0	2,371
<b>Grand Total</b>	<b>2,317</b>	<b>4,015</b>	<b>2,351</b>	<b>3,944</b>	<b>2,319</b>	<b>3,822</b>

\* Includes permanent, contractual and temporary employees.  
Does not include employees on long-term disability.

**Table 28  
Academic Staff by Rank and Gender**

<b>Full-time</b>	<b>March 31, 2001</b>		<b>March 31, 2000</b>		<b>March 31, 1999</b>	
	<b>F</b>	<b>M</b>	<b>F</b>	<b>M</b>	<b>F</b>	<b>M</b>
<b>Rank</b>						
Full Professor	33	272	27	267	25	266
Associate Professor	110	252	113	254	115	269
Assistant Professor	80	103	76	95	69	96
Lecturer	19	13	1	1	2	1
Instructors Marine Institute <sup>^</sup>	24	117	20	116	20	112
Librarian	31	10	29	8	29	8
<b>Total</b>	<b>297</b>	<b>767</b>	<b>266</b>	<b>741</b>	<b>260</b>	<b>752</b>

<b>Part-time</b>	<b>March 31, 2001</b>		<b>March 31, 2000</b>		<b>March 31, 1999</b>	
	<b>F</b>	<b>M</b>	<b>F</b>	<b>M</b>	<b>F</b>	<b>M</b>
<b>Rank</b>						
Full Professor	0	0	0	1	0	1
Associate Professor	5	1	0	6	0	2
Assistant Professor	3	1	12	12	11	14
Lecturer	0	0	22	10	22	9
Instructors Marine Institute <sup>^</sup>	1	19	1	16	2	11
Librarian	0	0	1	1	1	0
<b>Total</b>	<b>9</b>	<b>21</b>	<b>36</b>	<b>46</b>	<b>36</b>	<b>37</b>

<sup>^</sup> Includes instructors, demonstrators and technical assistants.

**Table 29**  
**Academic Staff \* by Degree and Gender**

	March 31, 2001		March 31, 2000		March 31, 1999	
	F	M	F	M	F	M
<b>PhD</b>						
Full Professor	31	241	25	233	23	235
Associate Professor	71	186	66	183	69	190
Assistant Professor	37	63	36	70	35	69
Lecturer	3	4	4	4	5	2
Instructors Marine Institute ^	1	5	1	4	2	5
Librarian	1	1	1	1	1	1
<b>Total</b>	<b>144</b>	<b>500</b>	<b>133</b>	<b>495</b>	<b>135</b>	<b>502</b>
<b>MASTERS</b>						
Full Professor	1	9	1	9	1	10
Associate Professor	28	31	30	40	29	42
Assistant Professor	16	15	18	16	20	17
Lecturer	15	8	13	6	11	7
Instructors Marine Institute ^	9	27	10	31	10	29
Librarian	28	7	25	5	23	6
<b>Total</b>	<b>97</b>	<b>97</b>	<b>97</b>	<b>107</b>	<b>94</b>	<b>111</b>
<b>PROFESSIONAL DEGREE</b>						
Full Professor	1	22	1	24	1	20
Associate Professor	13	29	14	30	14	30
Assistant Professor	28	23	26	19	20	20
Lecturer	0	0	0	0	0	0
Instructors Marine Institute ^	0	0	0	0	0	0
Librarian	0	0	3	2	3	1
<b>Total</b>	<b>42</b>	<b>74</b>	<b>44</b>	<b>75</b>	<b>38</b>	<b>71</b>
<b>OTHER +</b>						
Full Professor	0	0	0	2	0	1
Associate Professor	3	7	3	7	1	2
Assistant Professor	2	3	8	2	4	3
Lecturer	1	1	6	1	5	1
Instructors Marine Institute ^	15	104	10	97	10	89
Librarian	2	2	1	1	1	0
<b>Total</b>	<b>23</b>	<b>117</b>	<b>28</b>	<b>110</b>	<b>21</b>	<b>96</b>

\* Includes part-time and full-time faculty.

+ Includes graduate diplomas, professional designations, bachelors degrees and unknown.

^ Includes instructors, demonstrators and technical assistants.

**Table 30**  
**Average Salaries<sup>^</sup> of Full-time Academic Staff**

*By Faculty and School*

Faculty and School	March 31, 2001	March 31, 2000	March 31, 1999
Faculty of Arts	\$73,890	\$62,758	\$62,616
Faculty of Education	73,402	63,128	62,855
Faculty of Science	77,232	66,078	66,658
School of Human Kinetics & Recreation	62,129	56,377	56,377
Library	62,766	56,886	58,157
Sir Wilfred Grenfell College	65,583	52,741	54,064
Faculty of Engineering & Applied Science	74,100	67,402	67,483
Faculty of Business Administration	73,989	64,470	64,416
School of Social Work	75,013	63,476	64,210
School of Music	59,364	48,230	49,423
Counselling Centre	60,780	50,774	50,774
Faculty of Medicine	68,453	61,406	63,482
School of Nursing	65,147	54,299	51,751
School of Pharmacy	70,421	60,067	64,307

<sup>^</sup> Does not include Management and Executive (Pay Groups 50 and 60).  
Does not include Adjuncts and Clinicals (Pay Groups 72 and 73).  
Does not include Lecturer (Sessional) classes.

*By Rank and Gender*

Rank <sup>+</sup>	March 31, 2001		March 31, 2000		March 31, 1999	
	F	M	F	M	F	M
Full Professor	\$80,589	\$84,945	\$71,953	\$76,036	\$74,028	\$75,398
Associate Professor	68,235	70,932	60,736	63,097	60,458	62,936
Assistant Professor	54,787	57,551	47,705	49,887	49,435	49,975
Lecturer	*	*	*	*	37,100	*
Librarian I	n/a	n/a	n/a	n/a	n/a	n/a
Librarian II	49,526	51,181	44,944	46,640	44,944	46,216
Librarian III	61,243	60,449	55,685	51,728	56,975	*
Librarian IV	71,855	69,386	67,555	64,194	66,425	62,922

<sup>+</sup> Table contains permanent regular appointments.

<sup>\*</sup> Only one employee in this category. Salary not stated.



# Library Profile



**Table 31**  
**Library Holdings**

Number of holdings* at the end of fiscal year	2000-01	1999-2000	1998-99	1997-98	1996-97
<b>Volumes of print materials</b>					
Total	1,724,807	1,682,821	1,645,864	1,604,215	1,477,072
<b>Micro-materials</b>					
Microfilm (reels)	77,938	76,891	76,225	75,264	75,237
Microfiche (items unconverted to volume equivalents)	2,660,062	2,620,648	2,588,986	2,540,158	2,486,701
Micro-materials (converted to volume equivalents)	1,977,982	1,948,782	1,925,501	1,889,663	1,851,452
<b>Non-print materials (excluding microforms)</b>					
Audio-visual holdings (titles)	18,867	18,607	18,214	17,970	12,397
Machine-readable holdings	3,110	2,239	1,492	1,149	818
Maps (sheets, etc.)	90,424	89,623	88,415	87,399	86,519
Drawings (ship blueprints)	4,534	4,534	4,500	4,500	n/a
Current serial titles (excluding government document serials or duplicates)	9,702	8,539	8,815	9,730	11,809

\* Library holdings include:  
Queen Elizabeth II Library  
Health Sciences Library  
Music Resource Centre  
Sir Wilfred Grenfell College Library

Exclude:  
Curriculum Materials Centre