

# **FACT BOOK 1999**

Compiled by

Joan Bessey, Institutional Analyst  
Centre for Institutional Analysis and Planning

This report is also available on the Internet at:  
*[www.mun.ca/ciap/factbook.html](http://www.mun.ca/ciap/factbook.html)*

030-021-03-00-200

## INTRODUCTION

The Centre for Institutional Analysis and Planning (CIAP) is pleased to present our eleventh annual Fact Book. This publication is now available in this printed format and an electronic version. You will find the Fact Book plus other reports and information on our Web page at: [www.mun.ca/ciap](http://www.mun.ca/ciap).

Over the course of the academic year, university offices responsible for maintaining permanent records are called upon to satisfy the data requirements of a variety of users. We realize that no project of this scope can be all things to all people; therefore, some readers may have questions that are not completely answered by this book's contents. Before you begin your analysis, please note the ensuing items that apply to the entire publication; issues that are specific to particular sections have been presented at the beginning of that section.

Where data in a table is an aggregate of several components, this book presents the data in a series of related tables. The first table shows the combined totals, and subsequent tables in the series show the individual components. (For example, Table 5 has three segments: 5A describes total student graduate and undergraduate enrolment by faculty and school; and Tables 5B and 5C, respectively, show the full-time and part-time components.)

Because of the similarity of many of the tables, please read the title and any footnotes carefully. As well, similar data in seemingly comparable tables may have been taken over slightly different time frames.

This document is the end product of data and suggestions that were contributed by the following departments. We are grateful to the staff at:

- ✓ Alumni Affairs and Development
- ✓ Comptroller's Office
- ✓ Human Resources
- ✓ Marine Institute
- ✓ Office of Research
- ✓ Office of the Registrar
- ✓ University Library

If you would like further information regarding any tables found either in this publication or on our Web page, the Centre for Institutional Analysis and Planning (737-4016) will be pleased to assist.

# TABLE OF CONTENTS

## INTRODUCTION

### GENERAL INFORMATION

- Organizational Chart
- Presidents/Chancellors/Chairmen of the Board of Regents

### STUDENT PROFILE

- Notes
- Table 1 Enrolment 1949 to 1999
- Table 2 Enrolment by Campus 1990 to 1999
- Table 3 Degrees/Diplomas Conferred by Convocation Session 1993 to 1999
- Table 4 Degrees/Diplomas Conferred by Faculty and School and Gender
- Table 4A Degrees Conferred by Major and Gender
- Selected Graphs
- Table 5 Student Enrolment by Faculty and School — Fall Semester
- Table 6 Student Enrolment by Age and Gender — Fall Semester
- Table 7 Undergraduate Students by Faculty and School and Gender
- Table 8 Graduate Students by Faculty and School and Gender
- Table 9 Full-time Undergraduate Students by Major and Year — Fall 1999
- Table 10 Full-time Undergraduate Students by Faculty and School by Year — Fall 1999
- Table 11 Full-time Undergraduate Students by Faculty and School: Number of Credit Hours
- Table 12 Distribution of Enrolments by Postal Code — Fall Semester
- Table 13 Full-time Undergraduate and Graduate Enrolment by Permanent Residence
- Table 13A Registered Students on Student Visa — Fall Semester
- Table 14 Marine Institute – Degrees, Diplomas and Certificates Awarded
- Table 15 Marine Institute – Enrolment by School and Program
- Table 16 Marine Institute – Enrolment by Program and Gender

### FINANCIAL PROFILE

- Notes
- Selected Graphs
- Table 17 Total Expenditures by Faculty and School
- Table 18 Schedule of Revenue and Expenditures
- Table 19 Schedule of Revenue and Expenditures by Object
- Table 20 Schedule of Tuition Fees

### RESEARCH PROFILE

- Notes
- Selected Graphs
- Table 21 Total External Research Support by Department
- Table 22 Total External Research Support by Unit
- Table 23 Sources of Total External Research Funding

### ALUMNI AND DEVELOPMENT PROFILE

- Table 24 Geographical Distribution of Alumni
- Table 25 Total Institutional Support / Gift Designations

### HUMAN RESOURCES PROFILE

- Table 26 Permanent Positions by Department
- Table 27 University Employees by Pay Group
- Table 28 Academic Staff by Rank and Gender
- Table 29 Academic Staff by Degree and Gender
- Table 30 Average Salaries of Full-time Academic Staff

### LIBRARY PROFILE

- Table 31 Library Holdings



**General  
Information**

# Organizational Chart – March 2000

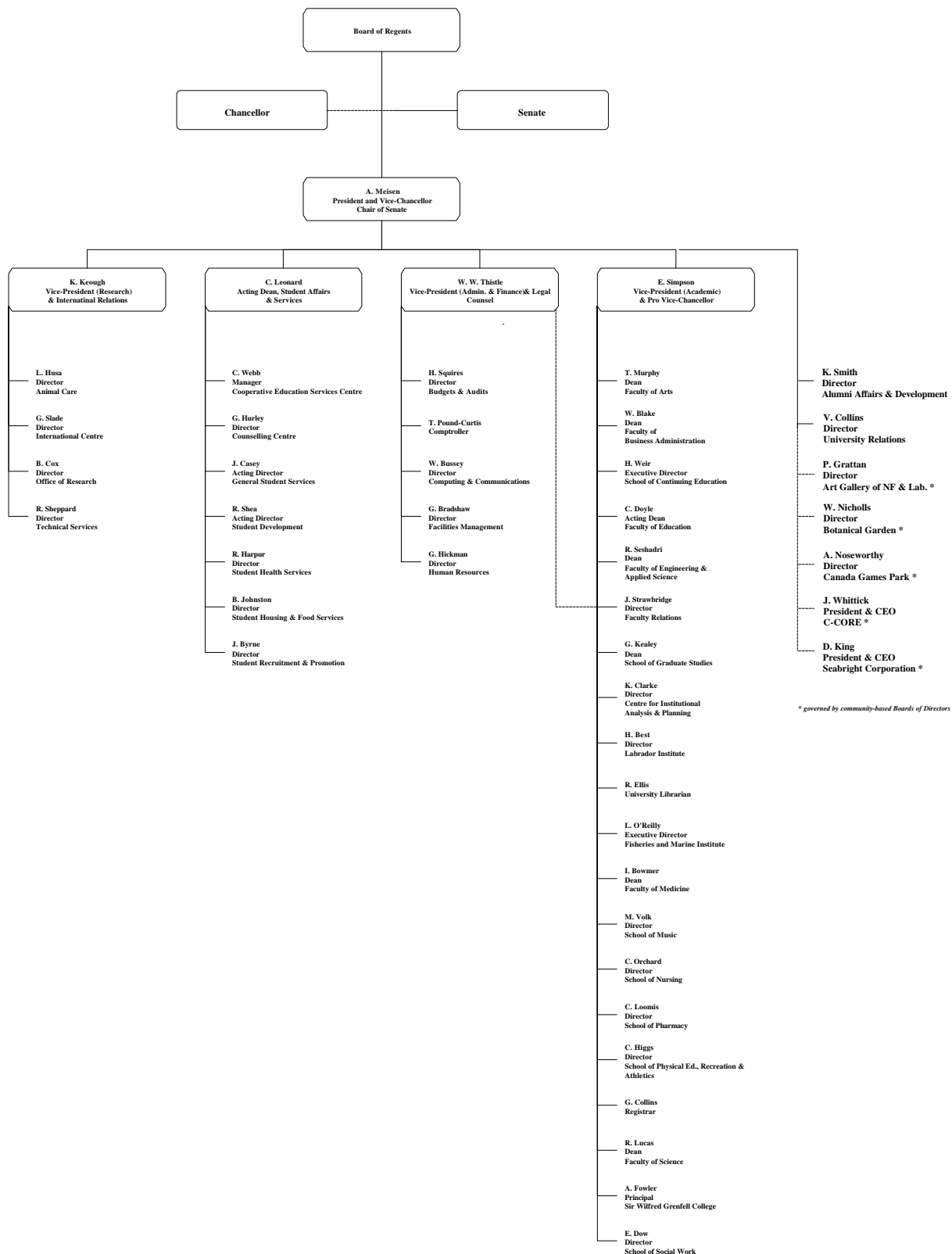

*\* governed by community-based Boards of Directors*

**PRESIDENTS  
CHANCELLORS  
CHAIRMEN**

**Memorial University College  
Presidents**

1925-33	John Lewis Paton
1933-49	Albert G. Hatcher

**Memorial University of Newfoundland  
Presidents**

1949-52	Albert G. Hatcher
1952-66	Raymond Gushue
1966-67	M. O. Morgan (pro tempore)
1967-73	The Rt. Hon. the Lord Taylor of Harlow
1973-81	M. O. Morgan
1981-90	Leslie Harris
1990-99	Arthur May
1999-	Axel Meisen

**Memorial University of Newfoundland  
Chancellors**

1952-61	The Rt. Hon. the Viscount Rothermere of Hemsted
1961-68	The Rt. Hon. the Lord Thomson of Fleet
1971-79	G. Alain Frecker
1979-88	Paul G. Desmarais
1989-93	Vacant
1994-	The Hon. John C. Crosbie

**Memorial University of Newfoundland  
Chairmen of the Board of Regents  
(Established May 1950)**

1950-54	Albert Walsh
1954-68	E. J. Phelan
1968-74	Gordon A. Winter
1974-82	F. W. Russell
1982-91	Charles W. White
1991-97	Janet Gardiner
1997-	Edward Roberts



# **Student Profile**

## Student Profile

### Notes

The data found in this section of the *Fact Book* has been compiled by the Office of the Registrar from their computerized files. The following definitions (as found in the university *Calendar*) and explanations should be noted:

#### Definitions:

- Undergraduate students are categorized as follows:
  - first-year students have earned fewer than 18 credit hours;
  - second-year students have earned not fewer than 18 credit hours; third-year students have earned not fewer than 48 credit hours;
  - fourth-year students have earned not fewer than 78 credit hours; and
  - fifth-year students are those who have earned not fewer than 108 credit hours.
- Full-time undergraduate students: students who have been duly admitted to this university and who are duly registered for the duration of any semester or session in at least nine credit hours or the equivalent are termed full-time students. For the spring semester (including intersession and summer session), students who register for a total of at least nine credit hours, whether they be session courses or semester courses, such that the student is taking at least one course at any time during the twelve-week semester, will be deemed to be full-time students (reference university *Calendar* 1999-2000, page 52).

Part-time undergraduate students: students who have been duly admitted to the university and who are registered for fewer than nine credit hours or the equivalent in any semester or session are termed part-time students (reference university *Calendar* 1999-2000, page 52).

- A graduate student is one who has been admitted to a graduate degree or a graduate diploma program. A full-time graduate student is one who registers as such, devotes full time to his or her academic program and may not commit more than 24 hours a week of working time, including teaching assistant or research assistant duties, to matters other than the degree program (reference university *Calendar* 1999-2000, page 416).

A part-time graduate student is one who is registered for the duration of a semester and is not classified as full-time.

- Prior to 1994, general studies students were those who had entered the university but had not declared a major.

#### Explanations:

- Only enrolment data from the **fall semester** are shown in this *Fact Book*.
- Enrolment data shown in Tables 1 and 2 differ from enrolment data shown in other tables. The data in Tables 1 and 2 are compiled at the end of the regular registration period. *All other enrolment data are taken at the end of the drop period.*
- Data recorded are as indicated on students' application for admission/readmission and other appropriate forms.
- In 1983-84 first-year enrolment was reduced significantly because of the implementation of Grade XII in Newfoundland schools.
- The 'unspecified' category in student enrolment also includes 'undeclared' and 'other'.
- Table 14, 15 and 16 refer to Marine Institute students.



**Table 1**  
**Fall Semester Enrolment — 1949 to 1999**  
(End of regular registration period)

	UNDERGRADUATE									GRADUATE				GRAND TOTAL	
	FULL-TIME (YEAR)					TOTAL F/T*	P/T	TOTAL U/G	FTE <sup>^</sup> U/G	F/T	P/T	TOTAL Grad.	FTE <sup>^</sup> GRAD.		
	1 <sup>st</sup>	2 <sup>nd</sup>	3 <sup>rd</sup>	4 <sup>th</sup>	5 <sup>th</sup>										
1949	175	83	37	3	-	298	9	307	298			-		307	1949
1950	239	91	34	16	-	380	20	400	380			-		400	1950
1951	211	101	36	27	-	375	41	416	375			-		416	1951
1952	229	102	51	25	-	407	50	457	407			-		457	1952
1953	204	92	51	39	-	386	71	457	402			-		457	1953
1954	295	92	59	33	-	479	101	580	507			4		584	1954
1955	358	119	57	39	-	573	109	682	590			3		685	1955
1956	400	180	76	39	-	695	158	853	718			9		862	1956
1957	587	205	140	55	-	987	123	1,110	1,020			20		1,130	1957
1958	572	241	154	92	-	1,059	70	1,129	1,079			21		1,150	1958
1959	543	247	157	112	-	1,059	104	1,163	1,088			21		1,184	1959
1960	631	318	171	114	-	1,234	136	1,370	1,272			30		1,400	1960
1961	986	386	245	127	14	1,758	152	1,910	1,800			15		1,925	1961
1962	1,055	476	264	149	22	1,966	176	2,142	2,015			32		2,174	1962
1963	1,103	557	313	179	44	2,196	335	2,531	2,291			48		2,579	1963
1964	1,239	670	424	224	61	2,618	424	3,042	2,737			59		3,101	1964
1965	1,424	834	473	287	88	3,106	737	3,843	3,314			100		3,943	1965
1966	1,649	1,040	530	456	159	3,834	840	4,674	4,074			88		4,762	1966
1967	1,671	1,082	857	516	201	4,327	1,076	5,403	4,634			158		5,561	1967
1968	1,577	1,228	922	631	205	4,563	1,263	5,826	4,924			219		6,045	1968
1969	1,768	1,272	926	632	261	4,859	1,990	6,849	5,428			390		7,239	1969
1970	2,323	1,626	995	766	366	6,076	2,747	8,823	6,861			481		9,304	1970
1971	1,945	2,098	1,257	856	573	6,729	3,281	10,010	7,666			640		10,650	1971
1972	2,107	1,747	1,425	1,085	602	6,966	3,240	10,206	7,892			702		10,908	1972
1973	1,497	1,547	1,215	1,077	712	6,048	3,134	9,182	6,943			753		9,935	1973
1974	1,592	1,252	1,119	976	657	5,596	3,233	8,829	6,520			853		9,682	1974
1975	1,769	1,376	1,051	845	771	5,812	2,888	8,700	6,637			830		9,530	1975
1976	2,214	1,468	1,019	751	792	6,244	2,694	8,938	7,014			812		9,750	1976
1977	2,084	1,711	1,123	670	824	6,412	2,594	9,006	7,153			857		9,863	1977
1978	1,793	1,646	1,031	606	790	5,866	2,717	8,583	6,642			792		9,375	1978
1979	1,953	1,721	975	647	811	6,107	3,179	9,286	7,015			750		10,036	1979
1980	2,166	1,852	1,059	736	986	6,799	3,184	9,983	7,709			814		10,797	1980
1981	2,507	1,372	1,150	890	1,539	7,458	3,163	10,621	8,362	368	439	807	493	11,428	1981
1982	2,970	1,931	1,290	845	1,509	8,545	3,656	12,201	9,590	480	466	946	613	13,147	1982
1983	1,363	2,366	1,414	984	1,524	7,651	3,827	11,478	8,744	511	453	964	640	12,442	1983
1984	3,172	1,299	1,710	1,196	1,542	8,919	4,096	13,015	10,089	442	484	926	580	13,941	1984
1985	3,377	2,642	1,071	1,427	1,553	10,070	4,058	14,128	11,229	480	410	890	597	15,018	1985
1986	3,426	2,634	1,956	889	1,799	10,704	3,963	14,667	11,836	567	669	1,236	758	15,903	1986
1987	3,546	2,647	1,999	1,321	1,403	10,916	4,044	14,960	12,071	457	617	1,074	633	16,034	1987
1988	3,659	2,657	1,863	1,436	1,647	11,262	3,929	15,191	12,385	478	575	1,053	642	16,244	1988
1989	3,799	2,557	1,995	1,387	1,790	11,528	4,032	15,560	12,680	514	547	1,061	670	16,621	1989
1990	4,070	2,897	2,013	1,594	1,898	12,472	4,023	16,495	13,621	552	521	1,073	701	17,568	1990
1991	3,951	2,956	2,217	1,586	1,896	12,606	3,926	16,532	13,728	644	459	1,103	775	17,635	1991
1992	4,256	2,990	2,165	1,706	1,951	13,068	4,385	17,453	14,321	683	496	1,179	825	18,632	1992
1993	4,126	3,102	2,199	1,578	1,945	12,950	3,453	16,403	13,937	701	467	1,168	834	17,571	1993
1994	4,443	2,996	2,262	1,680	1,793	13,174	2,823	15,997	13,981	755	474	1,229	890	17,226	1994
1995	3,280	2,957	2,250	1,723	1,815	12,025	2,882	14,907	12,848	857	509	1,366	1,002	16,273	1995
1996	3,342	2,826	2,177	1,954	2,036	12,335	2,179	14,514	12,958	904	511	1,415	1,050	15,929	1996
1997	3,409	2,753	2,237	1,851	1,973	12,223	1,931	14,154	12,775	1,033	635	1,668	1,214	15,822	1997
1998	3,066	2,901	2,270	1,936	1,960	12,133	1,909	14,042	12,678	1,004	619	1,623	1,181	15,665	1998
1999	3,134	2,873	2,239	1,888	1,956	12,090	2,107	14,197	12,692	992	616	1,608	1,168	15,805~	1999

<sup>^</sup> Full-time equivalent (FTE) enrolment is computed as full-time enrolment + (part-time enrolment/3.5).

\* Beginning in 1996, work-term students are included as full-time.

~ Does not include post-graduate enrolment of 192 (medical interns and residents), for a total enrolment of 15,997.

**Table 2**  
**Fall Semester Enrolment by Campus — 1990 to 1999**  
 (End of regular registration period)

	<u>1999</u>	<u>1998</u>	<u>1997</u>	<u>1996</u>	<u>1995</u>	<u>1994</u>	<u>1993</u>	<u>1992</u>	<u>1991</u>	<u>1990</u>
<b>UNDERGRADUATE</b>										
<b>ST. JOHN'S</b>										
Full-time *	10,540	10,701	10,406	10,772	10,322	11,321	11,143	11,360	11,047	10,982
Part-time										
St. John's	1,121	1,024	1,107	1,401	1,913	1,957	2,459	3,066	2,526	2,661
Off-campus	922	831	754	675	821	720	806	1,065	1,206	1,167
Total part-time	2,043	1,855	1,861	2,076	2,734	2,677	3,265	4,131	3,732	3,828
<b>Total St. John's</b>	<b>12,583</b>	<b>12,556</b>	<b>12,267</b>	<b>12,848</b>	<b>13,056</b>	<b>13,998</b>	<b>14,408</b>	<b>15,491</b>	<b>14,779</b>	<b>14,810</b>
<b>SIR WILFRED GRENFELL COLLEGE</b>										
Full-time	958	975	1,038	1,032	1,000	1,102	1,126	1,086	1,029	997
Part-time	56	44	52	83	98	102	109	171	124	134
<b>Total SWGC</b>	<b>1,014</b>	<b>1,019</b>	<b>1,090</b>	<b>1,115</b>	<b>1,098</b>	<b>1,204</b>	<b>1,235</b>	<b>1,257</b>	<b>1,153</b>	<b>1,131</b>
<b>Regional Colleges ^</b>	<b>0</b>	<b>0</b>	<b>380</b>	<b>382</b>	<b>753</b>	<b>795</b>	<b>760</b>	<b>705</b>	<b>600</b>	<b>554</b>
<b>Schools of Nursing</b>	<b>600</b>	<b>467</b>	<b>329</b>	<b>169</b>	-	-	-	-	-	-
<b>Total Undergraduate</b>	<b>14,197</b>	<b>14,042</b>	<b>14,154</b>	<b>14,514</b>	<b>14,907</b>	<b>15,997</b>	<b>16,403</b>	<b>17,453</b>	<b>16,532</b>	<b>16,495</b>
<b>GRADUATE</b>										
Full-time	992	1,004	1,033	904	857	755	701	683	644	552
Part-time	616	619	635	511	509	474	467	496	459	521
<b>Total Graduate</b>	<b>1,608</b>	<b>1,623</b>	<b>1,668</b>	<b>1,415</b>	<b>1,366</b>	<b>1,229</b>	<b>1,168</b>	<b>1,179</b>	<b>1,103</b>	<b>1,073</b>
<b>Grand Total</b>	<b>15,805<sup>~</sup></b>	<b>15,665</b>	<b>15,822</b>	<b>15,929</b>	<b>16,273</b>	<b>17,226</b>	<b>17,571</b>	<b>18,632</b>	<b>17,635</b>	<b>17,568</b>

\* Beginning in 1996, work-term students are included as full-time.

~ Does not include post-graduate enrolment of 192 (medical interns & residents), for a total enrolment of 15,997.

^ Program discontinued as of August 31, 1998.

**Table 3**  
**Degrees, Diplomas, and Certificates Conferred by Convocation Session — 1995 to 1999**

	1999		1998		1997		1996		1995		1950-94	Total
	May	Oct	May	Oct	May	Oct	May	Oct	May	Oct		
<b>Degrees</b>												
BA (Hons.)	55	13	55	13	64	10	48	4	55	22	731	1,070
BBA (Hons.)	3	2	1	0	0	0	0	0	0	0	0	6
B.Comm. (Hons.)	3	0	1	0	4	0	5	3	0	0	84	100
B.Comm. (Hons.) (Co-op)	30	0	37	1	38	2	32	0	41	0	536	717
BPE (Hons.) (Co-op)	2	0	3	0	7	0	5	0	0	0	0	17
B.Sc. (Hons.)	102	19	97	24	82	19	73	21	58	18	911	1,424
<b>Total (Hons.)</b>	<b>195</b>	<b>34</b>	<b>194</b>	<b>38</b>	<b>195</b>	<b>31</b>	<b>163</b>	<b>28</b>	<b>154</b>	<b>40</b>	<b>2,262</b>	<b>3,334</b>
BA	435	98	489	121	540	121	551	139	567	139	11,669	14,869
BA (Ed.)	0	0	0	0	0	0	0	0	0	0	7,391	7,391
BA (Police Studies)	0	1	0	0	0	0	0	0	0	0	54	55
BBA	91	16	35	14	0	0	0	0	0	0	0	156
BFA (Theatre)	14	0	9	0	7	0	8	0	11	0	23	72
BFA (Visual)	8	0	18	0	11	0	8	0	15	0	30	82
BN	49	17	58	17	61	11	62	5	44	2	1,197	1,523
BPE	1	0	0	2	2	2	4	0	11	2	949	973
BPE (Co-op.)	32	3	40	0	26	1	18	0	0	0	0	120
B.Comm. (Co-op.)	143	0	135	5	118	4	127	2	100	1	2,227	2,862
B.Comm.	14	5	22	3	42	15	34	12	28	7	202	384
B.Ed.	6	4	7	5	9	5	45	21	70	27	6,784	6,983
B.Ed. (Elementary)	75	9	30	13	47	12	60	12	69	9	876	1,212
B.Ed. (Native & Northern)	0	3	2	0	1	0	2	0	2	1	2	13
B.Ed. (Post-secondary)	0	1	0	0	0	0	0	0	0	0	0	1
B.Ed. (Primary)	84	20	53	21	35	9	57	13	60	3	676	1,031
B.Ed. (Int./Secondary)	0	124	0	88	3	142	5	117	10	114	84	687
B.Eng.	101	0	126	0	118	0	125	0	136	1	1,697	2,304
BMT	9	0	12	1	2	0	2	1	0	0	0	27
B.MedSc.	0	0	28	0	10	4	9	22	50	44	1,224	1,391
B.Mus.	25	3	25	0	22	0	19	0	21	1	224	340
B.Mus.Ed.	14	1	10	1	18	0	14	1	19	0	167	245
B.Rec. (Co-op)	4	0	0	0	0	0	0	0	0	0	0	4
B.Sc.	358	67	347	48	341	42	299	34	253	22	5,370	7,181
B.Sc. (Pharm.)	36	0	31	0	34	0	29	0	33	0	148	311
B.Spec.Ed.	24	28	12	29	18	26	19	23	16	31	887	1,113
BSW	40	20	44	1	43	2	35	1	52	9	862	1,109
B.Tech.	16	1	1	1	0	0	0	0	0	0	0	19
B.Voc.Ed.	21	8	13	4	11	6	20	8	14	9	410	524
MD	59	0	56	1	54	1	54	0	63	0	1,151	1,439
<b>Total General</b>	<b>1,659</b>	<b>429</b>	<b>1,603</b>	<b>375</b>	<b>1,573</b>	<b>403</b>	<b>1,606</b>	<b>411</b>	<b>1,644</b>	<b>422</b>	<b>44,304</b>	<b>54,429</b>
MA	26	18	19	19	15	36	13	10	13	7	527	703
MBA	63	10	26	17	23	11	25	3	26	7	295	506
MN	2	1	1	1	1	8	5	3	2	4	32	60
MPE	0	1	2	0	2	2	3	1	5	2	52	70
MSW	24	7	7	12	8	5	10	2	7	11	93	186
M.A.Sc.	5	0	14	6	3	18	0	9	0	0	0	55
MAS	1	0	0	0	0	0	1	0	0	1	5	8
M.Ed.	35	30	25	30	39	69	28	35	32	50	1,624	1,997
M.Eng.	18	10	14	13	3	12	10	7	10	7	234	338
M.Env.Sc.	5	7	2	5	2	1	0	0	0	0	0	22
MMS	6	0	0	0	0	0	0	0	0	0	0	6
M.Phil.	4	2	3	4	7	5	5	3	0	4	52	89
M.Sc.	46	30	42	25	32	57	39	27	37	24	976	1,335
M.Sc.(Pharm.)	1	1	0	0	2	2	2	0	0	0	0	8
MWS	1	0	2	0	1	1	1	1	0	0	0	7
<b>Total Masters</b>	<b>237</b>	<b>117</b>	<b>157</b>	<b>132</b>	<b>138</b>	<b>227</b>	<b>142</b>	<b>101</b>	<b>132</b>	<b>117</b>	<b>3,890</b>	<b>5,390</b>
<b>PhD</b>	<b>26</b>	<b>21</b>	<b>18</b>	<b>11</b>	<b>17</b>	<b>19</b>	<b>13</b>	<b>17</b>	<b>15</b>	<b>13</b>	<b>324</b>	<b>494</b>
<b>Total degrees</b>	<b>2,117</b>	<b>601</b>	<b>1,972</b>	<b>556</b>	<b>1,923</b>	<b>680</b>	<b>1,924</b>	<b>557</b>	<b>1,945</b>	<b>592</b>	<b>50,780</b>	<b>63,647</b>

**Table 3 – continued**  
**Degrees, Diplomas, and Certificates Conferred by Convocation Session — 1995 to 1999**

	1999		1998		1997		1996		1995		1950-94	Total
	May	Oct	May	Oct	May	Oct	May	Oct	May	Oct		
<b>Diplomas</b>												
Adult Teacher Education	3	3	4	4	6	2	8	6	6	8	35	85
Behaviour Modification	0	5	0	4	3	4	0	0	0	4	22	42
Business Administration	19	5	21	7	34	9	26	13	21	14	256	425
Clinical Epidemi. Research	1	0	0	1	0	0	0	0	0	0	0	2
Community Health	0	2	0	0	1	0	0	0	0	0	114	117
Engineering Adv. Std.	6	0	0	0	0	9	0	0	0	0	538	553
Graduate Education	0	0	0	0	0	0	0	0	1	0	230	231
Information Technology	18	40	33	19	0	0	0	0	0	0	0	110
Technology Ed./Ind. Art	1	10	2	13	1	11	0	7	0	2	135	182
Nat. & North. Education	0	0	0	0	0	0	1	0	0	0	14	15
School Resource Serv.	1	2	3	4	3	3	2	4	4	10	236	272
Vocational Education	7	3	13	3	15	4	15	4	14	7	466	551
Post-secondary Education	0	1	0	0	0	0	0	0	0	0	0	1
Other +	0	0	0	0	0	0	0	0	0	0	548	548
<b>Total diplomas</b>	<b>56</b>	<b>71</b>	<b>76</b>	<b>55</b>	<b>63</b>	<b>42</b>	<b>52</b>	<b>34</b>	<b>46</b>	<b>45</b>	<b>2,594</b>	<b>3,134</b>
+ Other includes Mental Health Psychology, Nursing Midwifery, Outpost Nursing, Special Education, Community Nursing, Comm. & Primary Health, Education, Forestry, Pre-Forestry, Pre-Medicine, Pre-Dental, Physical Education and Household Science diplomas.												
<b>Certificates</b>												
Business Administration	40	19	50	11	43	35	75	15	60	37	254	639
Criminology	146	33	190	54	180	53	157	50	151	28	333	1,375
Library Studies	6	5	11	2	7	3	11	3	11	9	44	112
Municipal Administration	1	0	3	0	5	0	1	0	2	0	11	23
Newfoundland Studies	5	1	5	1	10	4	8	4	6	1	7	52
Public Administration	16	4	15	4	27	4	20	2	16	2	42	152
<b>Total certificates</b>	<b>214</b>	<b>62</b>	<b>274</b>	<b>72</b>	<b>272</b>	<b>99</b>	<b>272</b>	<b>74</b>	<b>246</b>	<b>77</b>	<b>691</b>	<b>2,353</b>
<b>Grand total</b>	<b><u>2,387</u></b>	<b><u>734</u></b>	<b><u>2,322</u></b>	<b><u>683</u></b>	<b><u>2,258</u></b>	<b><u>821</u></b>	<b><u>2,248</u></b>	<b><u>665</u></b>	<b><u>2,237</u></b>	<b><u>714</u></b>	<b><u>54,065</u></b>	<b><u>69,134</u></b>

**Table 4**  
**Degrees, Diplomas and Certificates Conferred by Faculty and School and Gender — 1995 to 1999**

Degrees	1999		1998		1997		1996		1995	
	Male	Female	Male	Female	Male	Female	Male	Female	Male	Female
<b>ARTS</b> (see Table 4A for degrees by major)										
BA	176	357	202	408	242	419	261	429	255	451
BA (Hons.)	28	40	20	48	32	42	17	35	38	39
BA (Police Studies)	1	0	0	0	0	0	0	0	0	0
MA	20	24	19	19	31	20	11	12	9	11
M.Phil.	2	4	3	4	6	6	5	3	2	2
MWS	0	1	0	2	0	2	0	2	0	0
Total	227	426	244	481	311	489	294	481	304	503
<b>SCIENCE</b> (see Table 4A for degrees by major)										
B.Sc.	211	214	198	197	204	179	176	157	142	133
B.Sc. (Hons.)	58	63	61	60	48	53	54	40	38	38
M.Sc.	34	42	31	36	37	52	40	26	37	24
M.A.Sc.	5	0	14	6	17	4	6	3	0	0
MAS	1	0	0	0	0	0	1	0	0	1
M.Env.Sci.	6	6	3	4	2	1	0	0	0	0
Total	315	325	307	303	308	289	277	226	217	196
<b>BUSINESS ADMINISTRATION</b>										
BBA	60	47	28	21	0	0	0	0	0	0
BBA (Hons.)	2	3	0	1	0	0	0	0	0	0
B.Comm.	9	10	17	8	33	24	23	23	19	16
B.Comm. (Hons.)	2	1	1	0	2	2	4	4	0	0
B.Comm. (Co-op)	69	74	72	68	65	57	68	61	45	56
B.Comm. (Hons.)(Co-op)	13	17	19	19	20	20	11	21	19	22
MBA	33	40	21	22	14	20	21	7	17	16
Total	188	192	158	138	134	123	127	116	100	110
<b>EDUCATION</b>										
B.Ed.	5	5	7	5	10	4	25	41	47	50
B.Voc.Ed.	10	19	3	14	4	13	12	16	11	12
B.Sp.Ed.	4	48	5	36	1	43	8	34	7	40
B.Ed. (Elementary)	12	72	5	38	17	42	13	59	14	64
B.Ed. (Native & Northern)	1	2	0	2	0	1	0	2	2	1
B.Ed. (Post-secondary)	0	1	0	0	0	0	0	0	0	0
B.Ed. (Primary)	8	96	5	69	0	44	1	69	1	62
B.Ed. (Int./Secondary)	43	81	46	42	68	77	57	65	64	60
M.Ed.	25	40	17	38	42	66	20	43	23	59
B.Mus.Ed.	3	12	4	7	4	14	6	9	6	13
Total	111	376	92	251	146	304	142	338	175	361
<b>ENGINEERING</b> (see Table 4A for degrees by major)										
B.Eng.	77	24	107	19	102	16	99	26	112	25
M.Eng.	22	6	24	3	12	3	15	2	13	4
<b>FINE ARTS</b>										
BFA (Theatre)	7	7	3	6	5	2	2	6	5	6
BFA (Visual)	7	1	9	9	9	2	3	5	1	14
<b>MARINE INSTITUTE</b>										
BMT	8	1	12	1	2	0	3	0	0	0
B.Tech.	15	2	2	0	0	0	0	0	0	0
MMS	4	2	0	0	0	0	0	0	0	0
<b>MEDICINE</b>										
B.Med.Sci.	0	0	16	12	3	11	14	17	41	53
MD	29	30	26	31	20	35	28	26	33	30
<b>MUSIC</b>										
B.Mus.	7	21	7	18	5	17	9	10	8	14
<b>NURSING</b>										
BN	6	60	4	71	8	64	2	65	6	40
MN	0	3	0	2	0	9	0	8	0	6
<b>PHARMACY</b>										
B.Sc.(Pharm.)	21	15	13	18	17	17	13	16	17	16
M.Sc.(Pharm.)	1	1	0	0	3	1	2	0	0	0
<b>PHYSICAL EDUCATION, RECREATION &amp; ATHLETICS</b>										
BPE	1	0	2	0	4	0	3	1	8	5
BPE (Co-op)	21	14	26	14	18	9	12	6	0	0
BPE (Hons.)(Co-op)	1	1	1	2	1	6	4	1	0	0
B.Rec. (Co-op)	3	1	0	0	0	0	0	0	0	0
MPE	0	1	1	1	3	1	2	2	6	1
<b>SOCIAL WORK</b>										
BSW	8	52	8	37	7	38	4	32	11	50
MSW	5	26	1	18	2	11	1	11	2	16
<b>PhD</b>	39	8	21	8	31	5	22	8	21	7
<b>Total degrees</b>	<b>1,123</b>	<b>1,595</b>	<b>1,084</b>	<b>1,444</b>	<b>1,151</b>	<b>1,452</b>	<b>1,078</b>	<b>1,403</b>	<b>1,080</b>	<b>1,457</b>

**Table 4 – continued**  
**Degrees, Diplomas and Certificates Conferred by Faculty and School and Gender**

	1999		1998		1997		1996		1995	
	Male	Female	Male	Female	Male	Female	Male	Female	Male	Female
<b>Diplomas</b>										
Adult Teacher Education	2	4	3	5	3	5	3	11	6	8
Behaviour Mod. Ftn	0	5	0	4	1	6	0	0	1	3
Business Administration	13	11	21	7	22	21	16	23	18	17
Clinical Epidemi. Res.	1	0	0	1	0	0	0	0	0	0
Community Health	1	1	0	0	0	1	0	0	0	0
Engineering Adv. Studies	6	0	0	0	8	1	0	0	0	0
Graduate Education	0	0	0	0	0	0	0	0	1	0
Information Technology	28	30	26	26	0	0	0	0	0	0
Tech. Ed./Ind. Arts	6	8	11	4	10	2	6	1	2	0
Native & Northern	0	0	0	0	0	0	0	1	0	0
School Resource Services	1	2	0	7	0	6	2	4	2	12
Vocational Education	2	5	7	9	5	14	4	15	11	10
Post-secondary Education	0	1	0	0	0	0	0	0	0	0
<b>Total diplomas</b>	<b>60</b>	<b>67</b>	<b>68</b>	<b>63</b>	<b>49</b>	<b>56</b>	<b>31</b>	<b>55</b>	<b>41</b>	<b>50</b>
<b>Certificates</b>										
Business Administration	20	39	14	47	27	51	41	49	46	51
Criminology	39	140	71	173	66	167	53	154	52	127
Library Studies	5	6	1	12	1	9	2	12	2	18
Municipal Administration	0	1	2	1	1	4	0	1	1	1
Newfoundland Studies	1	5	4	2	5	9	4	8	3	4
Public Administration	10	10	11	8	17	14	8	14	12	6
<b>Total certificates</b>	<b>75</b>	<b>201</b>	<b>103</b>	<b>243</b>	<b>117</b>	<b>254</b>	<b>108</b>	<b>238</b>	<b>116</b>	<b>207</b>
<b>Grand total</b>	<b><u>1,258</u></b>	<b><u>1,863</u></b>	<b><u>1,255</u></b>	<b><u>1,750</u></b>	<b><u>1,317</u></b>	<b><u>1,762</u></b>	<b><u>1,217</u></b>	<b><u>1,696</u></b>	<b><u>1,237</u></b>	<b><u>1,714</u></b>

**Table 4A**  
**Undergraduate Degrees Conferred by Major and Gender — 1995 to 1999**

	1999		1998		1997		1996		1995	
	Male	Female	Male	Female	Male	Female	Male	Female	Male	Female
<b>FACULTY OF ARTS</b>										
Anthropology	0	0	0	0	0	1	7	7	7	10
Anthropology (Social & Cult.)	9	12	1	10	3	10	1	2	0	1
Anthropology (Archaeology)	4	8	10	10	11	12	6	2	3	3
Canadian Studies	0	1	1	1	0	0	0	0	0	0
Classics	2	2	0	1	1	5	2	5	0	1
Cognitive Studies	0	0	0	2	0	0	0	0	0	0
Computer Science	2	0	3	0	3	1	0	0	0	1
Drama & Music	0	1	0	0	0	0	0	0	0	0
Economics	10	7	23	10	21	17	30	20	33	12
Education – Elementary	0	0	0	1	0	0	0	0	0	0
Education – Primary	0	0	0	0	0	0	0	0	1	0
English	33	70	33	75	35	84	45	118	46	124
Folklore	3	9	1	7	2	8	3	7	1	6
French	7	36	4	41	12	45	8	33	8	43
Spanish	0	1	0	0	0	1	0	1	0	0
Geography	11	2	13	9	24	5	23	10	23	13
Geography (Cult. & History)	0	0	0	0	0	0	0	0	0	0
German	0	2	3	3	0	2	3	2	1	3
Russian (Lang. & Literature)	3	1	2	2	1	1	0	4	0	0
History	32	31	31	32	51	25	42	22	56	33
Linguistics	1	17	0	17	1	26	0	23	3	19
Mathematics	0	0	0	0	0	0	1	0	0	0
Mathematics (Pure)	3	0	1	1	1	2	4	2	2	3
Statistics	0	0	0	1	0	0	0	0	0	1
Philosophy	11	2	7	6	8	5	11	8	12	1
Political Science	22	9	28	25	37	22	27	15	39	22
Psychology	8	55	11	58	12	45	14	44	13	61
Religious Studies	9	12	8	14	10	17	19	25	16	34
Sociology	33	103	38	115	35	108	24	96	27	82
Soc. & Anthropology	2	15	4	13	5	14	5	13	2	17
<b>Sub-total</b>	<b>205</b>	<b>396</b>	<b>222</b>	<b>454</b>	<b>273</b>	<b>456</b>	<b>275</b>	<b>459</b>	<b>293</b>	<b>490</b>
<b>FACULTY OF ENGINEERING</b>										
Civil	22	6	24	5	26	3	32	9	33	11
Mechanical	22	5	33	9	44	7	33	7	48	9
Electrical	22	7	43	3	27	5	27	10	25	5
Ocean & Naval Architecture	11	6	7	2	5	1	7	0	6	0
<b>Sub-total</b>	<b>77</b>	<b>24</b>	<b>107</b>	<b>19</b>	<b>102</b>	<b>16</b>	<b>99</b>	<b>26</b>	<b>112</b>	<b>25</b>
<b>FACULTY OF SCIENCE</b>										
Biochemistry	19	16	14	16	19	14	29	15	12	15
Biochemistry (Dietetics)	1	10	2	7	4	9	2	8	1	9
Biochemistry (Food Sc.)	0	0	0	0	0	0	0	0	1	5
Biochemistry (Nutrition)	12	32	11	36	11	23	5	6	2	5
Biology	52	110	53	85	66	81	39	61	50	52
Biology (Cell/Microbiology)	1	0	0	2	0	0	0	0	1	1
Biology (Entom./Paras.)	0	0	2	0	0	0	0	0	0	0
Biol. (Marine)	0	0	0	1	2	2	2	2	0	0
Chemistry	6	10	8	7	7	6	11	6	13	5
Computer Science	47	10	36	4	38	6	29	13	12	7
Computer Sci. (Software Engr.)	2	0	1	0	0	0	0	0	0	0
Earth Science	20	12	22	5	6	4	0	0	0	0
Earth Science (Geology)	0	0	6	4	6	3	14	6	5	8
Earth Science (Geophysics)	0	0	0	0	0	0	2	0	2	2
Economics	1	2	0	0	0	0	0	0	0	0
Environmental Science (Biol.)	9	6	15	8	0	0	0	0	0	0
Environmental Science (Chem.)	5	1	7	6	0	0	0	0	0	0
Geography	35	17	24	16	28	10	33	9	22	4
Mathematics	1	0	0	0	1	0	1	0	3	3
Mathematics (Applied)	13	6	11	7	11	11	8	0	11	3
Mathematics (Pure)	11	6	13	11	15	18	10	5	14	7
Physics	15	2	16	4	19	3	14	2	6	0
Psychology	15	35	15	33	13	37	22	58	18	41
Behavioural Neuroscience	1	2	1	5	3	5	5	4	4	4
Statistics	3	0	2	0	3	1	3	0	3	0
<b>Sub-total</b>	<b>269</b>	<b>277</b>	<b>259</b>	<b>257</b>	<b>252</b>	<b>233</b>	<b>229</b>	<b>195</b>	<b>180</b>	<b>171</b>
<b>Total</b>	<b>551</b>	<b>697</b>	<b>588</b>	<b>730</b>	<b>627</b>	<b>705</b>	<b>603</b>	<b>680</b>	<b>585</b>	<b>686</b>

### Undergraduate and Graduate Enrolment Full- and part-time (End of regular registration period)

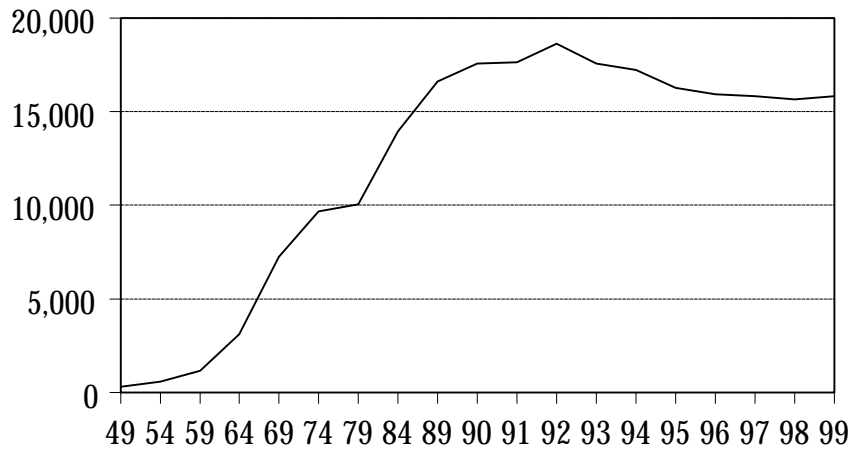

### Degrees, Diplomas and Certificates Conferred 1989 - 1999

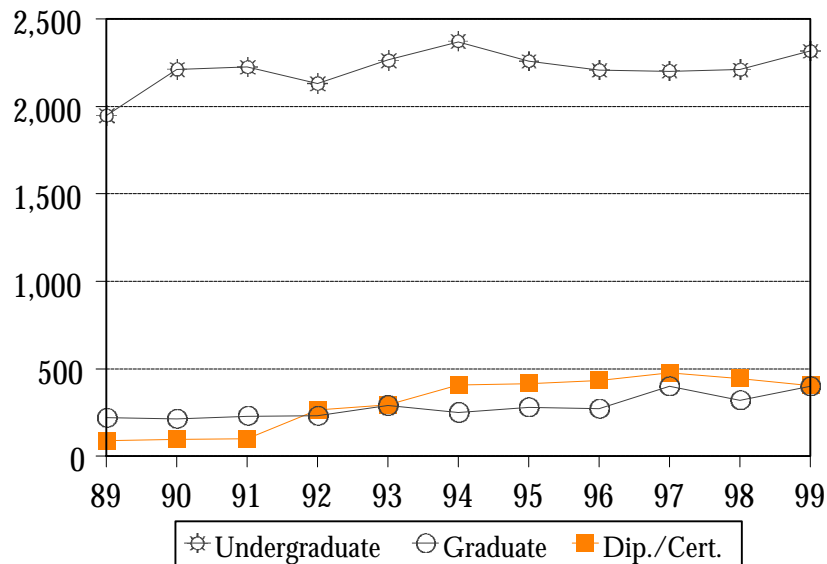



**Table 5A**  
**Student Enrolment by Faculty and School — Fall Semester**  
 (End of drop period)

<b>Faculty and School</b>	<b><u>1999</u></b>	<b><u>1998</u></b>	<b><u>1997</u></b>	<b><u>1996</u></b>	<b><u>1995</u></b>
<b>Undergraduate Students</b>					
<b>Total</b>					
Arts	3,766	3,642	3,924	4,358	4,661
Business Administration	962	1,007	941	876	728
Continuing Education	342	261	274	275	160
Education	662	745	713	718	827
Arts and Education	0	0	0	0	11
Music and Education	0	1	0	0	27
Science and Education	0	0	0	0	5
Physical Ed. and Education	0	0	0	0	2
Engineering & Applied Science	1,120	1,008	850	598	373
Fine Arts	148	138	135	107	116
Marine Institute	200	175	131	10	5
Medicine	244	243	242	234	221
Music	149	149	146	139	105
Nursing	876	784	642	473	283
Pharmacy	114	116	105	103	73
Physical Education, Recreation & Athletics	272	215	197	159	110
Science	2,942	3,178	3,325	3,688	3,768
SWGC – Forestry	35	48	44	0	0
Social Work	130	147	125	124	115
Unspecified	2,075	2,098	2,184	2,407	2,616
Sub-total	14,037	13,955	13,978	14,269	14,206
<b>Graduate Students</b>					
<b>Total</b>					
Arts	281	289	319	286	264
Business Administration	211	220	185	145	110
Education	331	311	357	370	336
Engineering & Applied Science	120	106	129	120	103
Engineering and Science	1	6	20	24	24
Marine Institute	6	4	0	0	0
Medicine	96	91	85	79	54
Nursing	55	49	40	34	30
Pharmacy	5	6	4	6	5
Physical Education, Recreation & Athletics	8	8	10	7	11
Science	348	371	415	407	375
Social Work	60	86	93	49	44
Unspecified	0	2	4	5	0
Sub-total	1,522	1,549	1,661	1,532	1,356
<b>Total</b>	<b><u>15,559</u></b>	<b><u>15,504</u></b>	<b><u>15,639</u></b>	<b><u>15,801</u></b>	<b><u>15,562</u></b>

See notes at beginning of this section

**Table 5B**  
**Student Enrolment by Faculty and School — Fall Semester**  
 (End of drop period)

<b>Faculty and School</b>	<b>1999</b>	<b>1998</b>	<b>1997</b>	<b>1996</b>	<b>1995</b>
<b>Undergraduate Students</b>					
<b>Full-time</b>					
Arts	3,285	3,204	3,473	3,825	4,090
Business Administration	874	925	874	794	637
Continuing Education	85	63	59	63	33
Education	482	567	516	498	509
Arts and Education	0	0	0	0	8
Music and Education	0	1	0	0	26
Science and Education	0	0	0	0	3
Physical Ed. and Education	0	0	0	0	1
Engineering & Applied Science	1,104	1,001	840	597	371
Fine Arts	143	134	131	104	116
Marine Institute	42	38	24	7	4
Medicine	243	243	240	234	221
Music	134	144	143	129	101
Nursing	790	663	546	397	228
Pharmacy	114	113	105	103	73
Physical Education, Recreation & Athletics	266	204	188	159	108
Science	2,745	2,994	3,190	3,470	3,539
SWG C – Forestry	33	47	42	0	0
Social Work	111	120	113	97	96
Unspecified	1,478	1,564	1,572	1,584	1,615
Sub-total	11,929	12,025	12,056	12,061	11,779
<b>Graduate Students</b>					
<b>Full-time</b>					
Arts	257	260	286	255	223
Business Administration	100	102	60	52	30
Education	83	84	122	123	109
Engineering & Applied Science	82	76	91	87	68
Engineering and Science	0	1	6	9	11
Marine Institute	4	2	0	0	0
Medicine	65	58	50	40	43
Nursing	9	15	15	10	19
Pharmacy	5	6	4	6	5
Physical Education, Recreation & Athletics	8	5	8	6	8
Science	288	312	335	337	320
Social Work	34	36	38	20	18
Unspecified	0	2	4	4	0
Sub-total	935	959	1,019	949	854
<b>Total</b>	<b>12,864</b>	<b>12,984</b>	<b>13,075</b>	<b>13,010</b>	<b>12,633</b>

**Table 5C**  
**Student Enrolment by Faculty and School — Fall Semester**  
 (End of drop period)

<b>Faculty and School</b>	<b><u>1999</u></b>	<b><u>1998</u></b>	<b><u>1997</u></b>	<b><u>1996</u></b>	<b><u>1995</u></b>
<b>Undergraduate Students</b>					
<b>Part-time</b>					
Arts	481	438	451	533	571
Business Administration	88	82	67	82	91
Continuing Education	257	198	215	212	127
Education	180	178	197	220	318
Arts and Education	0	0	0	0	3
Music and Education	0	0	0	0	1
Science and Education	0	0	0	0	2
Physical Ed. and Education	0	0	0	0	1
Engineering & Applied Science	16	7	10	1	2
Fine Arts	5	4	4	3	0
Marine Institute	158	137	107	3	1
Medicine	1	0	2	0	0
Music	15	5	3	10	4
Nursing	86	121	96	76	55
Pharmacy	0	3	0	0	0
Physical Education, Recreation & Athletics	6	11	9	0	2
Science	197	184	135	218	229
SWG - Forestry	2	1	2	0	0
Social Work	19	27	12	27	19
Unspecified	597	534	612	823	1,001
Sub-total	2,108	1,930	1,922	2,208	2,427
<b>Graduate Students</b>					
<b>Part-time</b>					
Arts	24	29	33	31	41
Business Administration	111	118	125	93	80
Education	248	227	235	247	227
Engineering & Applied Science	38	30	38	33	35
Engineering and Science	1	5	14	15	13
Marine Institute	2	2	0	0	0
Medicine	31	33	35	39	11
Nursing	46	34	25	24	11
Pharmacy	0	0	0	0	0
Physical Education, Recreation & Athletics	0	3	2	1	3
Science	60	59	80	70	55
Social Work	26	50	55	29	26
Unspecified	0	0	0	1	0
Sub-total	587	590	642	583	502
<b>Total</b>	<b><u>2,695</u></b>	<b><u>2,520</u></b>	<b><u>2,564</u></b>	<b><u>2,791</u></b>	<b><u>2,929</u></b>

**Table 6A**  
**Total Enrolment by Age and Gender — Fall Semester**  
 (End of drop period)

Age	1999			1998			1997		
	Male	Female	Total	Male	Female	Total	Male	Female	Total
<b>Full-time</b>									
16-18	768	1,276	2,044	760	1,273	2,033	903	1,424	2,327
19-20	1,456	2,347	3,803	1,512	2,283	3,795	1,418	2,253	3,671
21-23	1,715	2,505	4,220	1,828	2,468	4,296	1,898	2,315	4,213
24-25	564	572	1,136	526	585	1,111	537	570	1,107
26-30	470	509	979	517	515	1,032	547	486	1,033
>30	302	380	682	325	392	717	321	403	724
Sub-total	5,275	7,589	12,864	5,468	7,516	12,984	5,624	7,451	13,075
<b>Part-time</b>									
16-18	14	22	36	15	8	23	5	6	11
19-20	49	75	124	36	57	93	26	55	81
21-23	104	181	285	113	167	280	101	189	290
24-25	119	116	235	70	126	196	69	131	200
26-30	215	369	584	212	358	570	228	397	625
>30	584	847	1,431	569	789	1,358	547	810	1,357
Sub-total	1,085	1,610	2,695	1,015	1,505	2,520	976	1,588	2,564
<b>Total</b>	<b>6,360</b>	<b>9,199</b>	<b>15,559</b>	<b>6,483</b>	<b>9,021</b>	<b>15,504</b>	<b>6,600</b>	<b>9,039</b>	<b>15,639</b>

See notes at beginning of this section

**Table 6B**  
**Undergraduate Enrolment by Age and Gender — Fall Semester**  
 (End of drop period)

	<b>1999</b>			<b>1998</b>			<b>1997</b>		
<b>Age</b>	<b>Male</b>	<b>Female</b>	<b>Total</b>	<b>Male</b>	<b>Female</b>	<b>Total</b>	<b>Male</b>	<b>Female</b>	<b>Total</b>
<b>Full-time</b>									
16-18	768	1,276	2,044	760	1,273	2,033	903	1,424	2,327
19-20	1,456	2,347	3,803	1,511	2,283	3,794	1,418	2,253	3,671
21-23	1,676	2,440	4,116	1,792	2,413	4,205	1,860	2,264	4,124
24-25	491	490	981	457	511	968	454	488	942
26-30	298	344	642	341	337	678	323	319	642
>30	145	198	343	154	193	347	140	210	350
Sub-total	4,834	7,095	11,929	5,015	7,010	12,025	5,098	6,958	12,056
<b>Part-time</b>									
16-18	14	22	36	15	8	23	5	6	11
19-20	49	75	124	36	57	93	26	55	81
21-23	103	181	284	112	166	278	99	187	286
24-25	103	111	214	64	119	183	61	120	181
26-30	161	290	451	148	259	407	154	276	430
>30	392	607	999	376	570	946	353	580	933
Sub-total	822	1,286	2,108	751	1,179	1,930	698	1,224	1,922
<b>Total</b>	<b><u>5,656</u></b>	<b><u>8,381</u></b>	<b><u>14,037</u></b>	<b><u>5,766</u></b>	<b><u>8,189</u></b>	<b><u>42,029</u></b>	<b><u>5,796</u></b>	<b><u>8,182</u></b>	<b><u>13,978</u></b>

**Table 6C**  
**Graduate Enrolment by Age and Gender — Fall Semester**  
 (End of drop period)

	<b>1999</b>			<b>1998</b>			<b>1997</b>		
<b>Age</b>	<b><u>Male</u></b>	<b><u>Female</u></b>	<b><u>Total</u></b>	<b><u>Male</u></b>	<b><u>Female</u></b>	<b><u>Total</u></b>	<b><u>Male</u></b>	<b><u>Female</u></b>	<b><u>Total</u></b>
<b>Full-time</b>									
16-18	0	0	0	0	0	0	0	0	0
19-20	0	0	0	1	0	1	0	0	0
21-23	39	65	104	36	55	91	38	51	89
24-25	73	82	155	69	74	143	83	82	165
26-30	172	165	337	176	178	354	224	167	391
>30	157	182	339	171	199	370	181	193	374
Sub-total	441	494	935	453	506	959	526	493	1,019
<b>Part-time</b>									
16-18	0	0	0	0	0	0	0	0	0
19-20	0	0	0	0	0	0	0	0	0
21-23	1	0	1	1	1	2	2	2	4
24-25	16	5	21	6	7	13	8	11	19
26-30	54	79	133	64	99	163	74	121	195
>30	192	240	432	193	219	412	194	230	424
Sub-total	263	324	587	264	326	590	278	364	642
<b>Total</b>	<b><u>704</u></b>	<b><u>818</u></b>	<b><u>1,522</u></b>	<b><u>717</u></b>	<b><u>832</u></b>	<b><u>1,549</u></b>	<b><u>804</u></b>	<b><u>857</u></b>	<b><u>1,661</u></b>

**Table 7**  
**Undergraduate Students by Faculty and School and Gender — Fall Semester**  
 (End of drop period)

Faculty & School	1999			1998			1997		
	Male	Female	Total	Male	Female	Total	Male	Female	Total
<b>Full-time</b>									
Arts	1,136	2,149	3,285	1,162	2,042	3,204	1,254	2,219	3,473
Business Administration	384	490	874	435	490	925	421	453	874
Continuing Education	28	57	85	21	42	63	22	37	59
Education	95	387	482	98	469	567	102	414	516
Engineering	875	229	1,104	775	226	1,001	673	167	840
Fine Arts	64	79	143	67	67	134	69	62	131
Marine Institute	29	13	42	27	11	38	23	1	24
Medicine	121	122	243	126	117	243	120	120	240
Music	34	100	134	40	105	145	41	102	143
Nursing	82	708	790	84	579	663	72	474	546
Pharmacy	49	65	114	56	57	113	56	49	105
Physical Education	153	113	266	130	74	204	127	61	188
Science	1,218	1,527	2,745	1,357	1,637	2,994	1,474	1,716	3,190
SWGC - Forestry	21	12	33	34	13	47	29	13	42
Social Work	15	96	111	19	101	120	17	96	113
Unspecified	530	948	1,478	584	980	1,564	598	974	1,572
Sub-total	4,834	7,095	11,929	5,015	7,010	12,025	5,098	6,958	12,056
<b>Part-time</b>									
Arts	183	298	481	182	256	438	159	292	451
Business Administration	39	49	88	39	43	82	33	34	67
Continuing Education	92	165	257	65	133	198	81	134	215
Education	44	136	180	45	133	178	58	139	197
Engineering	14	2	16	6	1	7	7	3	10
Fine Arts	1	4	5	0	4	4	2	2	4
Marine Institute	123	35	158	117	20	137	83	24	107
Medicine	1	0	1	0	0	0	0	0	0
Pre-Music	0	1	1	0	0	0	0	0	0
Music	5	10	15	1	4	5	1	2	3
Nursing	2	84	86	9	112	121	2	94	96
Pharmacy	0	0	0	1	2	3	0	0	0
Physical Education	4	2	6	6	5	11	5	4	9
Science	85	112	197	72	112	184	59	76	135
Social Work	4	15	19	3	24	27	3	9	12
SWGC - Forestry	1	1	2	0	0	0	0	0	0
Unspecified	224	372	596	205	330	535	205	411	616
Sub-total	822	1,286	2,108	751	1,179	1,930	698	1,224	1,922
<b>Total</b>	<b><u>5,656</u></b>	<b><u>8,381</u></b>	<b><u>14,037</u></b>	<b><u>5,766</u></b>	<b><u>8,189</u></b>	<b><u>13,955</u></b>	<b><u>5,796</u></b>	<b><u>8,182</u></b>	<b><u>13,978</u></b>

See notes at beginning of this section

**Table 8**  
**Graduate Students by Faculty and School and Gender — Fall Semester**  
 (End of drop period)

Faculty & School	1999			1998			1997		
	Male	Female	Total	Male	Female	Total	Male	Female	Total
<b>Full-time</b>									
Arts	92	165	257	94	166	260	130	156	286
Business Administration	49	51	100	50	52	102	36	24	60
Education	21	62	83	28	56	84	42	80	122
Engineering	72	10	82	64	12	76	75	16	91
Engr. & Science	0	0	0	1	0	1	6	0	6
Marine Institute	2	2	4	1	1	2	0	0	0
Medicine	29	36	65	29	29	58	27	23	50
Nursing	0	9	9	0	15	15	0	15	15
Pharmacy	2	3	5	4	2	6	4	0	4
Physical Education	4	4	8	2	3	5	3	5	8
Science	164	124	288	173	139	312	194	141	335
Social Work	6	28	34	7	29	36	6	32	38
Unspecified	0	0	0	0	2	2	3	1	4
Sub-total	441	494	935	453	506	959	526	493	1,019
<b>Part-time</b>									
Arts	12	12	24	12	17	29	12	21	33
Business Administration	59	52	111	61	57	118	66	59	125
Education	105	143	248	94	133	227	83	152	235
Engineering	33	5	38	28	2	30	35	3	38
Engr. & Science	1	0	1	5	0	5	12	2	14
Marine Institute	2	0	2	2	0	2	0	0	0
Medicine	7	24	31	11	22	33	12	23	35
Nursing	0	46	46	0	34	34	0	25	25
Pharmacy	0	0	0	0	0	0	0	0	0
Physical Education	0	0	0	1	2	3	0	2	2
Science	38	22	60	39	20	59	46	34	80
Social Work	6	20	26	11	39	50	12	43	55
Unspecified	0	0	0	0	0	0	0	0	0
Sub-total	263	324	587	264	326	590	278	364	642
<b>Total</b>	<b>704</b>	<b>818</b>	<b>1,522</b>	<b>717</b>	<b>832</b>	<b>1,549</b>	<b>804</b>	<b>857</b>	<b>1,661</b>

See notes at beginning of this section



**Table 9**  
**Full-time Undergraduate Students by Major and Year — Fall 1999**

Major *	Y1	Y2	Y3	Y4	Y5	Total
Anthropology	0	2	1	1	1	5
Anthropology – Archaeology	1	16	22	25	6	70
Anthropology – Social/Cultural	0	6	12	9	5	32
Behavioral Neuroscience	0	8	14	15	6	43
Biochemistry	0	24	26	31	16	97
Biochemistry – Dietetics	1	2	10	3	2	18
Biochemistry – Nutrition	0	23	33	50	11	117
Biology	1	62	111	108	52	334
Biology – Cell/Microbiology	0	0	0	0	4	4
Biology – Entomology/Parasit.	0	0	1	0	1	2
Biology – Marine	0	0	0	0	4	4
Business Administration	5	138	208	239	267	857
Canadian Studies	0	1	0	2	0	3
Chemistry	0	8	23	24	9	64
Classics	0	0	0	4	1	5
Classical Studies	0	1	0	1	1	3
Cognitive Studies (SWG C)	0	0	0	1	0	1
Computer Science	5	57	78	55	29	224
Comp. Sci – Software Engr.	0	0	0	1	0	1
Drama and Music	0	1	0	1	1	3
Earth Sciences	0	12	37	43	21	113
Earth Sciences – Geology	0	0	0	0	1	1
Economics	0	7	13	10	10	40
Education – Elementary	0	2	27	41	80	150
Education – High	0	0	0	0	0	0
Education – (Intermed/Secondary)	21	3	1	0	92	117
Education – Primary	0	0	27	51	76	154
Education – Primary/Elementary	0	2	0	1	2	5
Education – Post	0	0	0	0	2	2
Education – Post-secondary	1	1	0	0	1	3
Education – Secondary	0	0	1	1	2	4
Education – Special	0	1	0	0	35	36
Education – Vocational	0	1	1	2	0	4
Engineering	12	165	39	7	2	225
Engineering – Civil	0	0	23	18	39	80
Engineering – Electrical	2	1	48	50	87	188
Engineering – Mechanical	0	1	46	49	86	182
Engineering – Ocean & Naval Arch.	1	5	11	13	18	48
Engineering – Term A/B ~	286	80	10	2	3	381
English	1	48	61	86	29	225
English (SWG C)	11	6	12	10	3	42
Environmental Science	0	2	1	0	0	3
Environmental Science – Biology	8	14	16	20	5	63
Environmental Science – Chemistry	2	7	5	5	3	22
Environmental Studies	1	10	21	7	6	45
Folklore	0	1	5	8	2	16
Forestry	11	15	5	0	0	31
French	1	10	26	23	17	77
Geography	0	20	33	33	16	102
German	0	2	3	3	0	8
Greek & Roman Studies	0	0	3	1	3	7
Historical Studies	4	1	1	1	2	9
History	0	15	23	40	18	96
Humanities (SWG C)	1	0	1	1	0	3
Kinesiology	12	24	13	11	5	65
Linguistics	3	5	12	11	9	40

Table continued on next page

**Table 9 - continued**  
**Full-time Undergraduate Students by Major and Year — Fall 1999**

<b>Major *</b>	<b>Y1</b>	<b>Y2</b>	<b>Y3</b>	<b>Y4</b>	<b>Y5</b>	<b>Total</b>
Mathematics – Applied	0	14	17	17	7	55
Mathematics – Pure	0	8	20	12	5	45
Medicine	25	31	56	4	127	243
Music	30	34	20	15	19	118
Music – Education	2	1	1	0	2	6
Music – History & Lit.	0	0	2	0	0	2
Music – Performance	0	0	4	9	0	13
Music – Theory & Comp.	0	0	0	1	0	1
Nursing – Collaborative	56	165	193	137	227	778
Nursing – Basic	0	0	0	0	2	2
Nursing – Post RN	0	1	1	3	6	11
Pharmacy	0	0	16	31	73	120
Philosophy	0	10	15	17	5	47
Physical Education	0	7	5	6	10	28
Physical Education – Recreation	0	0	0	2	4	6
Physical Education – Teaching	0	9	15	15	18	57
Physics	0	7	7	9	4	27
Political Science	2	33	34	39	11	119
Pre-Biochemistry	22	17	1	0	1	41
Pre-Biochemistry (Dietetics)	3	3	2	0	0	8
Pre-Biochemistry (Nutrition)	8	3	0	0	0	11
Pre-Biology	62	25	9	1	2	99
Pre-Business Administration	418	234	80	16	4	752
Pre-Chemistry	9	9	1	0	0	19
Pre-Earth Science	17	14	1	0	0	32
Pre-Education (Elem.)	26	23	8	0	0	57
Pre-Education (Prim.)	61	34	12	1	3	111
Pre-Nursing (Basic)	0	0	1	1	0	2
Pre-Nursing (Post R.N.)	0	4	0	0	0	4
Pre-Pharmacy	59	53	18	1	0	131
Pre-Physical Education	22	11	3	1	0	37
Pre-Psychology	43	25	2	0	0	70
Pre-Social Work	82	55	22	1	1	161
Psychology	0	60	83	94	34	271
Psychology (SWGCC)	27	36	27	21	7	118
Recreation	13	22	25	33	17	110
Religious Studies	0	5	7	11	7	30
Russian Lang. & Literature	0	2	5	2	6	15
Social/Cultural Studies	0	1	0	1	0	2
Social Work (first degree)	0	0	18	17	74	109
Social Work (second degree)	0	0	0	0	2	2
Sociology	0	10	73	105	36	224
Sociology & Anthropology	0	1	14	13	6	34
Spanish	0	1	0	0	0	1
Statistics	0	0	3	6	0	9
Telelearning & Rural Sch. Tch.	0	0	0	0	2	2
Theatre	17	19	19	13	3	71
Unspecified	1,638	1,013	288	91	130	3,160
Visual Arts	19	19	19	19	8	84
<b>Total</b>	<b>3,052</b>	<b>2,829</b>	<b>2,211</b>	<b>1,883</b>	<b>1,954</b>	<b>11,929</b>

\* First majors only for those in faculties (students can declare more than one major)  
 ~ Engineering Term A/B and Pre- designations as indicated on students' applications

**Table 10**  
**Full-time Undergraduate Students by Faculty and School**  
**by Year — Fall 1999**

<b>Faculty and School</b>	<b>Y1</b>	<b>Y2</b>	<b>Y3</b>	<b>Y4</b>	<b>Y5</b>	<b>Total</b>
Arts	1,007	848	651	540	239	3,285
Business Administration	5	138	214	247	270	874
Continuing Education	16	36	23	2	8	85
Education	24	12	58	96	292	482
Engineering & Applied Science	301	252	177	139	235	1,104
Fine Arts	35	38	38	24	8	143
Marine Institute	18	19	4	1	0	42
Medicine	25	31	56	4	127	243
Music	30	34	26	25	19	134
Nursing	56	166	194	140	234	790
Pharmacy	0	0	15	31	68	114
Physical Education, Recreation & Athletics	25	62	58	67	54	266
Science	697	725	580	519	224	2,745
SWGC - Forestry	14	13	6	0	0	33
Social Work	0	0	18	17	76	111
Unspecified	799	455	93	31	100	1,478
<b>Total</b>	<b>3,052</b>	<b>2,829</b>	<b>2,211</b>	<b>1,883</b>	<b>1,954</b>	<b>11,929</b>

See notes at beginning of this section

**Table 11**  
**Full-time Undergraduate Students by Faculty and School**  
**Number of Credits Hours — Fall 1999**

<b>Faculty and School</b>	<b>0 - 30</b>	<b>31 - 60</b>	<b>61 - 90</b>	<b>91 - 120</b>	<b>&gt; 120</b>	<b>Total</b>
Arts	1,563	672	587	387	76	3,285
Business Administration	97	94	252	313	118	874
Continuing Education	27	39	10	4	5	85
Education	28	37	79	118	220	482
Engineering & Applied Science	463	205	111	187	138	1,104
Fine Arts	61	26	37	15	4	143
Marine Institute	27	13	2	0	0	42
Medicine	25	85	5	11	117	243
Music	47	29	23	19	16	134
Nursing	124	192	180	155	139	790
Pharmacy	0	12	10	33	59	114
Physical Education, Recreation & Athletics	58	67	56	59	26	266
Science	1,166	607	526	364	82	2,745
SWG - Forestry	22	7	4	0	0	33
Social Work	0	9	14	21	67	111
Unspecified	1,150	173	42	55	58	1,478
<b>Total</b>	<b>4,858</b>	<b>2,267</b>	<b>1,938</b>	<b>1,741</b>	<b>1,125</b>	<b>11,929</b>

See notes at beginning of this section

**Table 12**  
**Distribution of Enrolments**  
**by Postal Code — Fall Semester**

**Full-time Undergraduate and Graduate**

Labrador not to scale

Postal Code	Region	1999	1998	1997
A0A	St. John's Area #1	1,364	1,373	1,439
A0B	St. John's Area #2	529	495	494
A1A-A1G	St. John's	4,108	4,193	4,184
A1K	Torbay	192	172	163
A1L	Paradise	296	270	251
A1N	Mount Pearl	1,032	1,040	978
A1S	Goulds	219	196	184
A1W-A1X	Conception Bay South	355	329	315
A1Y	Carbonear	103	106	126
A0C	Clarenville North	206	223	243
A0E	Clarenville South	531	589	654
A0G	Gander Area	542	550	599
A1V	Gander	149	138	161
A0H	Grand Falls Area	266	239	275
A2A	Grand Falls	146	145	167
A2B	Grand Falls-Windsor	19	31	49
A0J	Springdale Area	98	104	106
A0K	Deer Lake Area, Labrador & Northern Pen.	583	567	583
A0N	Stephenville Area	113	115	132
A2N	Stephenville	99	88	108
A0L	Corner Brook Area	162	161	164
A2H	Corner Brook	650	653	640
A0M	Channel/Port aux Basques	159	153	166
A0P	Goose Bay	48	52	55
A2V	Labrador City	83	110	142
A0R	Churchill Falls-Wabush	23	28	47
	All others	789	864	650
	<b>Total</b>	<b>12,864</b>	<b>12,984</b>	<b>13,075</b>

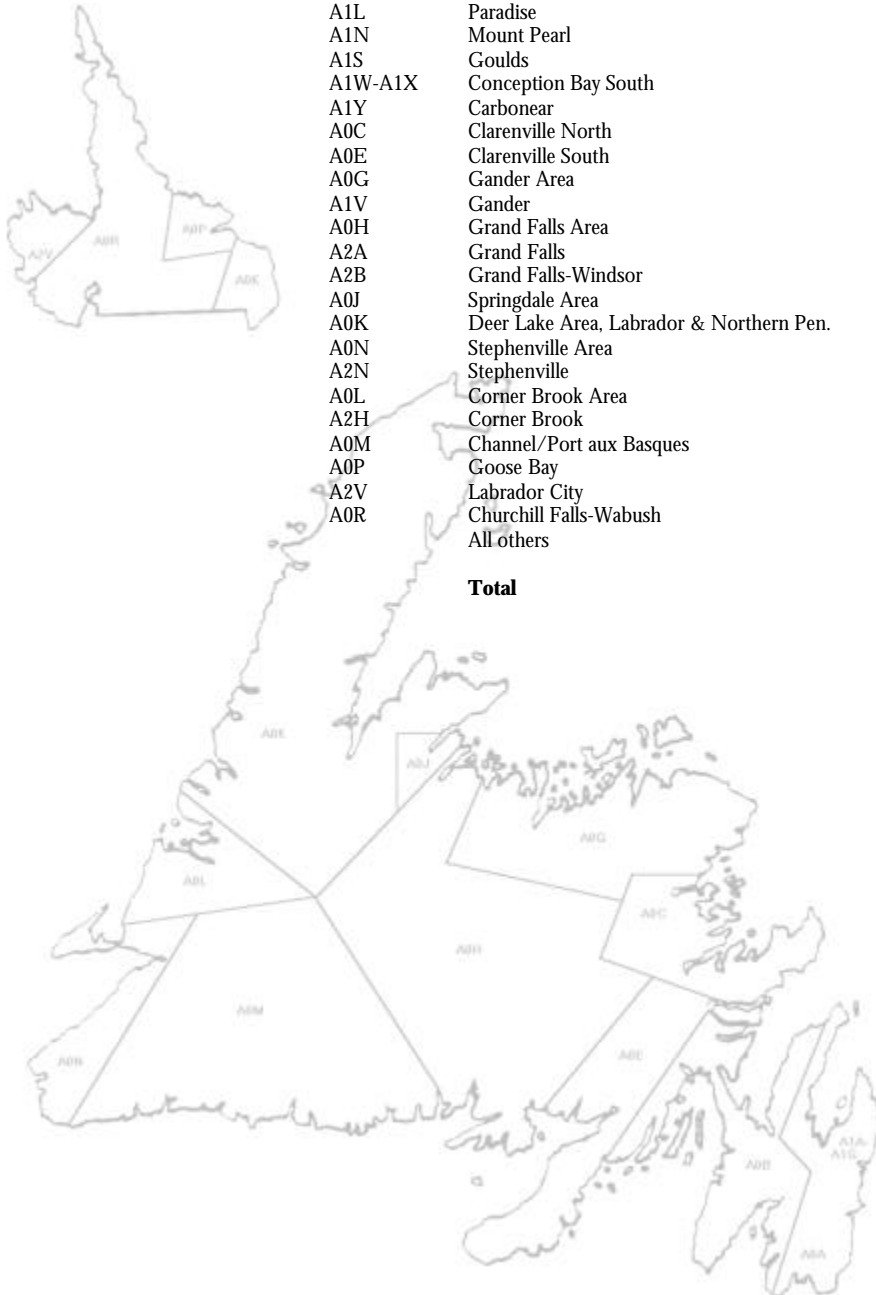

**Table 13**  
**Full-time Undergraduate and Graduate Enrolment by Permanent Residence**  
**Fall Semester**

	1999			1998			1997		
	UG	Grad	Total	UG	Grad	Total	UG	Grad	Total
Nova Scotia	64	17	81	65	16	81	58	29	87
Prince Edward Island	15	7	22	18	8	26	8	7	15
New Brunswick	24	10	34	29	10	39	40	14	54
Quebec	14	7	21	11	6	17	9	9	18
Ontario	93	47	140	93	38	131	87	57	144
Manitoba	3	6	9	3	7	10	1	4	5
Saskatchewan	2	5	7	1	3	4	2	4	6
Alberta	17	7	24	18	9	27	14	10	24
British Columbia	18	13	31	14	13	27	12	12	24
North West Territories	1	0	1	4	0	4	4	2	6
Nunavut	1	0	1	0	0	0	0	0	0
Yukon	1	0	1	0	0	0	0	0	0
Out-of-province total	253	119	372	256	110	366	235	148	383
International Total *	135	227	362	129	230	359	122	228	350
Newfoundland Total	11,541	589	12,130	11,640	619	12,259	11,699	643	12,342
Grand Total	11,929	935	12,864	12,025	959	12,984	12,056	1,019	13,075

\* See Table 13A

**Table 13A**  
**Registered Students on Student Visa — Fall Semester**

Citizenship	1999			1998			1997			Citizenship
	UG	GRAD	Total	UG	GRAD	Total	UG	GRAD	Total	
Argentina	0	1	1	0	1	1	0	0	0	Argentina
Asia	1	0	1	1	0	1	0	0	0	Asia
Australia	0	0	0	0	1	1	0	0	0	Australia
Austria	0	0	0	0	0	0	1	1	2	Austria
Bangladesh	1	10	11	1	6	7	3	6	9	Bangladesh
Botswana	0	2	2	0	1	1	0	2	2	Botswana
Brazil	1	3	4	0	2	2	0	4	4	Brazil
Cambodia	0	2	2	0	0	0	0	0	0	Cambodia
Chile	0	3	3	0	3	3	0	3	3	Chile
China	2	75	77	1	88	89	4	65	69	China
Croatia	0	1	1	0	1	1	0	1	1	Croatia
Cyprus	1	0	1	1	0	1	1	0	1	Cyprus
Denmark	2	0	2	1	1	2	2	0	2	Denmark
Ecuador	0	0	0	0	1	1	0	1	1	Ecuador
Egypt	0	5	5	0	5	5	0	6	6	Egypt
England	3	2	5	3	4	7	5	8	13	England
Ethiopia	0	0	0	0	0	0	0	1	1	Ethiopia
France	4	1	5	5	2	7	2	2	4	France
Germany	2	2	4	1	3	4	2	4	6	Germany
Ghana	4	1	5	2	1	3	2	2	4	Ghana
Grenada	0	0	0	0	0	0	1	0	1	Grenada
Guatemala	1	0	1	0	0	0	1	0	1	Guatemala
Hong Kong	0	1	1	2	0	2	3	0	3	Hong Kong
Iceland	0	1	1	0	1	1	0	1	1	Iceland
India	11	18	29	6	23	29	4	28	32	India
Indonesia	0	9	9	0	10	10	0	12	12	Indonesia
Iran	1	1	2	0	1	1	0	1	1	Iran
Ireland	4	0	4	6	0	6	2	1	3	Ireland
Israel	1	0	1	1	0	1	1	0	1	Israel
Italy	1	3	4	0	0	0	0	0	0	Italy
Japan	1	1	2	0	0	0	1	0	1	Japan
Jordan	1	2	3	1	2	3	0	1	1	Jordan
Kenya	2	2	4	0	1	1	0	1	1	Kenya
Lebanon	1	0	1	0	0	0	0	0	0	Lebanon
Lesotho	0	0	0	0	0	0	1	0	1	Lesotho
Liberia	0	0	0	0	0	0	0	1	1	Liberia
Libya	0	2	2	0	4	4	0	3	3	Libya
Malaysia	15	1	16	11	1	12	19	2	21	Malaysia
Mauritius	0	0	0	2	0	2	0	2	2	Mauritius
Mexico	0	1	1	0	1	1	0	3	3	Mexico
Montserrat	0	1	1	0	1	1	0	0	0	Montserrat
Myanmar	0	1	1	0	1	1	0	1	1	Myanmar
Netherlands	0	2	2	0	2	2	3	3	6	Netherlands
New Zealand	0	0	0	0	0	0	0	1	1	New Zealand
Nigeria	0	5	5	1	1	2	2	1	3	Nigeria
North Korea	1	1	2	1	1	2	0	1	1	North Korea
Norway	1	0	1	3	0	3	2	0	2	Norway
Pakistan	5	5	10	5	4	9	3	3	6	Pakistan
Philippines	0	2	2	0	5	5	0	2	2	Philippines
Poland	0	1	1	0	1	1	0	0	0	Poland
Portugal	0	0	0	1	0	1	2	0	2	Portugal
Rep. of Belarus	0	0	0	1	0	1	1	0	1	Rep. of Belarus
Romania	0	2	2	0	1	1	0	2	2	Romania
Saudi Arabia	0	2	2	0	2	2	0	1	1	Saudi Arabia
Scotland	0	2	2	0	1	1	0	4	4	Scotland
Sierra Leone	0	0	0	0	0	0	1	0	1	Sierra Leone
Singapore	0	0	0	0	0	0	0	1	1	Singapore
South Korea	2	2	4	2	2	4	1	2	3	South Korea
Spain	0	1	1	0	1	1	0	3	3	Spain
Sri Lanka	1	10	11	1	9	10	1	3	4	Sri Lanka
Sudan	0	2	2	0	2	2	0	1	1	Sudan
Swaziland	0	0	0	0	1	1	0	3	3	Swaziland
Sweden	1	0	1	3	0	3	4	0	4	Sweden
Switzerland	1	1	2	1	1	2	0	0	0	Switzerland
Taiwan	1	0	1	2	0	2	4	0	4	Taiwan
Tanzania	1	0	1	1	1	2	1	3	4	Tanzania
Thailand	2	2	4	0	0	0	0	0	0	Thailand
Trinidad & Tobago	0	0	0	0	0	0	2	0	2	Trinidad & Tobago
Tunisia	1	0	1	0	0	0	0	0	0	Tunisia
Turkey	0	1	1	1	1	2	0	0	0	Turkey
Uganda	0	0	0	1	0	1	1	0	1	Uganda
United Kingdom	2	3	5	5	3	8	1	1	2	United Kingdom
United States	54	26	80	51	21	73	36	26	62	United States
USSR (former)	0	1	1	0	0	0	0	3	3	USSR (former)
West Germany	0	2	2	0	1	1	0	1	1	West Germany
Yugoslavia	0	1	1	1	0	1	1	0	1	Yugoslavia
Zimbabwe	2	0	2	2	0	2	1	0	1	Zimbabwe
Unknown	0	1	1	1	2	3	0	0	0	Unknown
<b>Total</b>	<b>135</b>	<b>227</b>	<b>362</b>	<b>129</b>	<b>230</b>	<b>359</b>	<b>122</b>	<b>228</b>	<b>350</b>	<b>Total</b>

**Table 14**  
**Fisheries and Marine Institute**  
**Degrees, Certificates and Diplomas Awarded**

	<b>1998-99</b>	<b>1997-98</b>	<b>1996-97</b>
<i>School of Fisheries</i>			
Advanced Diplomas	28	30	39
Diplomas	5	4	5
Certificates	0	1	8
<i>School of Maritime Studies</i>			
Diplomas	80	121	137
Certificates	60	46	46
Bachelor of Maritime Studies	9	13	2
Bachelor of Technology	16	2	0



**Table 15**  
**Fisheries and Marine Institute**  
**Enrolment by School and Program**

	<b>1999-00</b>	<b>1998-99</b>	<b>1997-98</b>	<b>1996-97</b>
<b>Diplomas, Certificates and Industrial Response</b>				
<i>Diplomas and Certificates</i>				
Diplomas	616	505	513	548
Advanced Diplomas	43	41	37	35
Certificates	117	94	71	80
Subtotal	776	640	621	663
<i>Industrial Response</i>				
Centre for Marine Simulation	*	398	246	355
Offshore Safety and Survival Centre	*	3,446	2,422	2,776
School of Maritime Studies	*	254	265	271
School of Fisheries	*	1,722	2,605	134
Subtotal	*	5,820	5,538	3,536
<b>Total Diplomas, Certificates and Industrial Response</b>	<b>776</b>	<b>6,460</b>	<b>6,159</b>	<b>4,199</b>
* Totals not yet available.				
<b>Degree Program</b>				
<i>Graduate</i>				
Master of Marine Studies (Fisheries Resource Management)	19	12	0	0
<i>Undergraduate</i>				
Bachelor of Maritime Studies	13	14	22	10
Bachelor of Technology	197	163	102	0
<b>Total Degree Programs</b>	<b>229</b>	<b>189</b>	<b>155</b>	<b>30</b>

**Table 16**  
**Enrolment by Program and Gender Diplomas and Certificates**

	1999-00			1998-99			1997-98		
	Female	Male	Total	Female	Male	Total	Female	Male	Total
<b>Diploma*</b>									
Primary Technology	61	196	257	57	154	211	59	158	217
Electromechanical Tech – Term 3	0	0	0	0	0	0	2	12	14
Food Production Quality Tech.	1	9	10	4	6	10	2	2	4
Marine Engineering – Yr. 2	8	25	33	2	30	32	1	30	31
Marine Engineering – Yr. 3	0	9	9	0	25	25	0	16	16
Marine Engineering – Work-term	1	19	20	0	0	0	0	0	0
Marine Engineering Technician – Yr. 1	1	9	10	0	16	16	0	15	15
Marine Engineering Technician – Yr. 3	1	15	16	0	0	0	0	0	0
Marine Environmental Tech. – Yr. 2	23	13	36	0	15	15	10	25	35
Marine Environmental Tech. – Yr. 3	21	9	30	17	13	30	12	20	32
Marine Engineering Systems Design – Yr. 2	6	10	16	11	21	32	0	6	6
Marine Engineering Systems Design – Yr. 3	1	10	11	2	7	9	5	9	14
Nautical Science – Yr. 2	6	41	47	0	7	7	6	32	38
Nautical Science – Yr. 3	4	34	38	5	46	51	8	32	40
Nautical Science – Work-term	5	37	42	0	0	0	0	0	0
Naval Architecture – Yr. 2	5	19	24	2	32	34	6	15	21
Naval Architecture – Yr. 3	3	14	17	4	13	17	2	19	21
Seafood Processing Technician	0	0	0	3	12	15	2	5	7
Transferred Programs (CNA)	0	0	0	1	0	1	1	1	2
Subtotal	147	469	616	108	397	505	116	397	513
<b>Advanced Diploma*</b>									
Aquaculture	7	8	15	8	8	16	9	11	20
Aquaculture – Work-term	2	0	2	0	0	0	0	0	0
Coastal Zone Management	4	6	10	7	5	12	0	0	0
Food Safety	11	3	14	11	2	13	5	5	10
Food Safety – Work-term	2	0	2	0	0	0	0	0	0
Fisheries Development	0	0	0	0	0	0	2	4	6
Fisheries Development – Term 3	0	0	0	0	0	0	0	1	1
Subtotal	26	17	43	26	15	41	16	21	37
<b>Certificate ^</b>									
Firefighting & Recruit. Modular Tr.	1	33	34	2	29	31	1	22	23
Marine Diesel Mechanics	0	24	24	0	23	23	0	22	22
Offshore Structural Steel/Plate Fitter	0	23	23	0	20	20	0	13	13
Pre-sea Deckhand	0	36	36	0	20	20	1	11	12
Technical – Aquaculture (cod)	0	0	0	0	0	0	0	1	1
Subtotal	1	116	117	2	92	94	2	69	71
<b>Total</b>	<b>174</b>	<b>602</b>	<b>776</b>	<b>136</b>	<b>504</b>	<b>640</b>	<b>134</b>	<b>487</b>	<b>621</b>

\* Fall enrolments only (include Technology and Technician Diploma programs)

^ Total enrolment for academic year based on program start date – preliminary figures for 1999-00 (includes Vocational Certificate and Technical Certificate programs)



# **Financial Profile**

## Financial Profile

### Notes

The figures for University Operations are extracted from the Consolidated Financial Statements and the Unaudited Supporting Schedules of the annual audited statements.

\* Effective April 1, 1997, the Canadian Institute of Chartered Accountants introduced five new handbook sections effecting university financial statement preparation and presentation. The 1998-99, 1997-98 and 1996-97 figures reflect these changes. Prior years have not been restated.

Departmental expenditures include the cost of fringe benefits, staff recruitment and staff settlement expenses.

Note 1: The figures for Sir Wilfred Grenfell College include operating costs for physical plant.

Note 2: Expenditures for Technical Services are netted against internal recoveries.

Note 3: Faculty of Medicine includes the operating costs for physical plant and technical services.

Note 4: Figures for the Marine Institute include costs for transportation, marine and operational building services. Figures for general building services such as heat and light, and snow clearing, which are provided by the provincial Department of Works, Services and Transportation, are not included.

Figures may vary from audited financial statements due to restatement of prior years' figures if required.

## Operations Expenditures

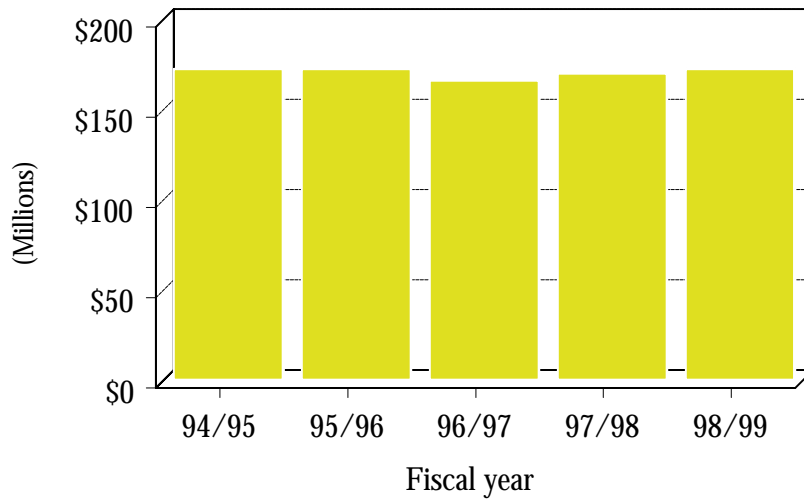

1998/99

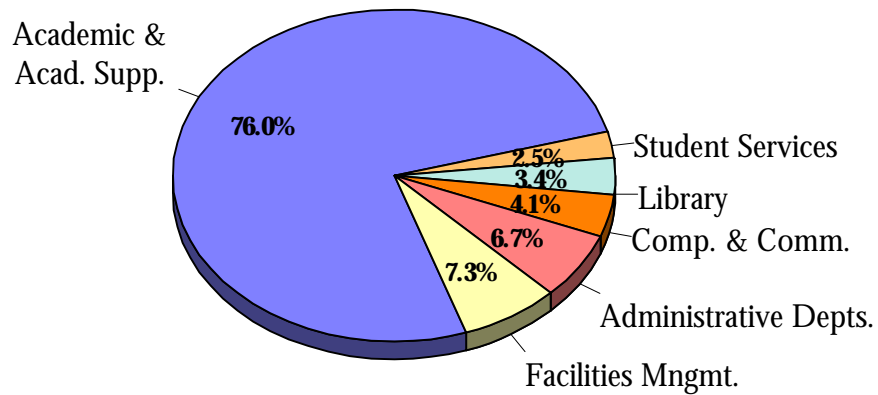

**Table 17A**  
**Total Expenditures by Faculty and School**  
**Operations**  
**For the Five Year Period Ending 31 March 1999**

Reflects gross departmental expenditures	1998/99*	1997/98*	1996/97*	1995/96	1994/95	
<b>FACULTIES</b>			<b>(\$000)</b>			
Arts	18,801	18,436	18,475	18,877	18,662	
Business Administration	5,843	4,956	4,721	4,324	4,087	
Education	5,687	5,494	5,865	6,200	6,113	
Engineering & Applied Science	6,115	5,956	5,840	6,491	6,475	
Medicine	20,060	19,349	18,707	18,755	18,640	
Science	25,914	25,984	25,512	26,680	27,110	
<b>SCHOOLS</b>						
Continuing Education	4,424	3,835	3,459	6,022	6,454	
Graduate Studies	2,963	3,015	2,761	2,598	2,568	
Music	1,349	1,193	1,107	1,129	1,065	
Nursing	2,231	2,100	1,970	2,190	2,144	
Pharmacy	1,268	1,167	1,192	1,012	1,118	
Physical Education, Recreation & Athletics	1,748	1,758	1,671	1,819	1,650	
Social Work	1,640	1,524	1,564	1,435	1,528	
<b>OTHER DIVISIONS</b>						
Sir Wilfred Grenfell College	10,266	9,794	10,353	10,334	9,926	Note 1*
Co-operative Education	651	719	733	612	487	
Labrador Institute	269	232	203	253	202	
Animal Care Unit	247	233	228	245	248	
Fisheries & Marine Institute	15,960	15,462	14,011	13,678	15,528	Note 4*
Technical Services	2,058	2,111	2,320	2,248	2,573	
<b>SUPPORT SERVICES</b>						
Administrative Departments	11,337	11,566	11,022	11,471	11,230	
Computing & Communications	7,354	8,262	7,942	9,032	7,274	
Library	9,571	9,631	10,088	10,721	9,911	
Student Services	4,171	4,267	3,849	3,405	3,345	
Facilities Management	12,132	12,352	11,540	12,145	13,222	
<b>Total</b>	<b>172,059</b>	<b>169,396</b>	<b>165,371</b>	<b>171,805</b>	<b>171,790</b>	

\* See notes at beginning of this section

**Table 17B**  
**Salary Expenditures by Faculty and School**  
**Operations**  
**For the Five Year Period Ending 31 March 1999**

Reflects gross departmental expenditures	1998/99*	1997/98*	1996/97*	1995/96	1994/95	
FACULTIES						(\$000)
Arts	17,513	17,232	17,164	17,671	17,182	
Business Administration	5,320	4,673	4,384	3,962	3,630	
Education	5,101	5,044	5,227	5,504	5,331	
Engineering & Applied Science	5,280	5,134	5,062	5,602	5,404	
Medicine	15,244	14,506	13,800	13,795	14,077	
Science	23,493	23,876	23,416	24,094	23,946	
SCHOOLS						
Continuing Education	3,423	3,059	2,928	5,318	5,358	
Graduate Studies	666	645	562	508	564	
Music	1,242	1,060	1,006	985	916	
Nursing	2,126	2,112	2,019	2,068	1,997	
Pharmacy	1,093	1,023	1,031	805	896	
Physical Education, Recreation & Athletics	1,313	1,329	1,269	1,414	1,260	
Social Work	1,492	1,460	1,415	1,306	1,392	
OTHER DIVISIONS						
Sir Wilfred Grenfell College	8,475	8,192	7,975	8,108	7,783	Note 1*
Co-operative Education	197	286	374	166	97	
Labrador Institute	159	149	128	203	184	
Animal Care Unit	260	223	220	190	209	
Fisheries & Marine Institute	11,345	10,766	10,323	10,822	12,014	
Technical Services	3,128	2,996	3,265	3,290	3,324	
SUPPORT SERVICES						
Administrative Departments	9,506	9,159	8,930	9,214	8,827	
Computing & Communications	3,002	2,738	2,479	2,308	1,953	
Library	5,092	5,179	5,216	5,222	4,999	
Student Services	3,044	3,121	2,888	2,583	2,440	
Facilities Management	8,335	8,730	8,295	7,902	8,109	
<b>Total</b>	<b>135,849</b>	<b>132,692</b>	<b>129,614</b>	<b>133,141</b>	<b>132,003</b>	

\* See notes at beginning of this section

**Table 17C**  
**Operating Expenditures by Faculty and School**  
**Operations**  
**For the Five Year Period Ending 31 March 1999**

Reflects gross departmental expenditures	1998/99*	1997/98*	1996/97*	1995/96	1994/95	
FACULTIES				(\$000)		
Arts	1,144	1,078	1,128	960	962	
Business Administration	399	186	245	312	318	
Education	509	431	560	592	653	
Engineering & Applied Science	558	583	562	605	625	
Medicine	4,662	4,666	4,585	4,738	4,422	Note 3*
Science	1,869	1,555	1,709	2,136	2,271	
SCHOOLS						
Continuing Education	831	599	375	685	829	
Graduate Studies	2,294	2,321	2,192	2,084	1,982	
Music	92	90	93	111	124	
Nursing	54	(15)	(115)	112	104	
Pharmacy	150	127	148	175	188	
Physical Education, Recreation & Athletics	384	382	333	321	379	
Social Work	112	55	99	102	109	
OTHER DIVISIONS						
Sir Wilfred Grenfell College	1,637	1,414	1,701	1,927	1,799	Note 1*
Co-operative Education	450	422	339	431	356	
Labrador Institute	109	79	74	35	16	
Animal Care Unit	(28)	(11)	(8)	23	17	
Fisheries & Marine Institute	4,309	4,420	3,539	2,535	2,630	Note 4*
Technical Services	(1,100)	(901)	(975)	(1,075)	(869)	Note 2*
SUPPORT SERVICES						
Administrative Departments	1,407	1,971	1,774	1,930	1,900	
Computing & Communications	3,590	4,740	4,157	5,322	3,939	
Library	4,441	4,391	4,789	5,190	4,816	
Student Services	1,082	1,069	848	767	833	
Facilities Management	2,914	4,470	4,004	3,499	3,588	
<b>Total</b>	<b>31,869</b>	<b>34,122</b>	<b>32,151</b>	<b>33,545</b>	<b>32,102</b>	

\* See notes at beginning of this section



**Table 17D**  
**Capital Expenditures by Faculty and School**  
**Operations**  
**For the Five Year Period Ending 31 March 1999**

Reflects gross departmental expenditures	1998/99*	1997/98*	1996/97*	1995/96	1994/95	
<b>FACULTIES</b>			<b>(\$000)</b>			
Arts	144	126	183	246	518	
Business Administration	124	97	92	50	139	
Education	77	19	78	104	129	
Engineering & Applied Science	277	239	216	284	446	
Medicine	154	177	322	222	141	
Science	552	553	387	450	893	
<b>SCHOOLS</b>						
Continuing Education	170	177	156	19	267	
Graduate Studies	3	49	7	6	22	
Music	15	43	8	33	25	
Nursing	51	3	66	10	43	
Pharmacy	25	17	13	32	34	
Physical Education, Recreation & Athletics	51	47	69	84	11	
Social Work	36	9	50	27	27	
<b>OTHER DIVISIONS</b>						
Sir Wilfred Grenfell College	154	188	677	299	344	Note 1*
Co-operative Education	4	11	20	15	34	
Labrador Institute	1	4	1	15	2	
Animal Care Unit	15	21	16	32	22	
Fisheries & Marine Institute	306	276	149	321	884	Note 4*
Technical Services	30	16	30	33	118	
<b>SUPPORT SERVICES</b>						
Administrative Departments	424	436	318	327	503	
Computing & Communications	762	784	1,306	1,402	1382	
Library	38	61	83	309	96	
Student Services	45	77	113	55	72	
Facilities Management	883	(848)	(759)	744	1,525	
<b>Total</b>	<b>4,341</b>	<b>2,582</b>	<b>3,608</b>	<b>5,119</b>	<b>7,685</b>	

\* See notes at beginning of this section

**Table 18**  
**Schedule of Revenue and Expenditures**  
**Operations**  
**For the Five Year Period Ending 31 March 1999**

(\$000)

REVENUE	1998/99*		1997/98 ^		1996/97 ^		1995/96		1994/95	
	%	\$	%	\$	%	\$	%	\$	%	\$
Government Grants	66	108,271	68	111,901	72	118,185	78	128,983	79	136,700
Student Fees	30	49,200	29	47,075	24	40,359	20	33,991	19	33,477
Investment Income	1	2,106	1	1,471	1	2,022	1	1,545	1	1,720
Other	3	5,775	2	4,606	3	5,475	1	1,862	1	1,304
<b>Total Revenue</b>	<b>100</b>	<b>165,352</b>	<b>100</b>	<b>165,053</b>	<b>100</b>	<b>166,041</b>	<b>100</b>	<b>166,381</b>	<b>100</b>	<b>173,201</b>
<b>EXPENDITURES</b>										
<b>ACADEMIC</b>										
Faculty of Arts	15	18,668	12	18,320	12	18,455	11	18,877	11	18,662
Faculty of Business Administration	5	5,721	3	4,889	3	4,709	2	4,324	2	4,087
Faculty of Education	5	5,610	4	5,477	4	5,481	4	6,200	4	6,113
Faculty of Engineering & Applied Science	5	5,846	4	5,735	4	5,825	4	6,491	4	6,475
Faculty of Medicine	15	19,092	11	18,424	11	18,024	11	18,755	11	18,640
Faculty of Science	20	25,396	16	25,468	16	25,490	16	26,680	16	27,110
School of Continuing Education	3	4,267	2	3,668	2	3,427	4	6,022	4	6,454
School of Graduate Studies	2	2,961	2	2,969	2	2,760	1	2,598	1	2,568
School of Music	1	1,336	1	1,150	1	1,103	1	1,129	1	1,065
School of Nursing	2	2,180	1	2,097	1	1,970	1	2,190	1	2,144
School of Pharmacy	1	1,247	1	1,153	1	1,190	1	1,012	1	1,118
School of Physical Education, Recr. & Ath.	1	1,699	1	1,715	1	1,670	1	1,819	1	1,650
School of Social Work	1	1,603	1	1,515	1	1,560	1	1,435	1	1,528
Sir Wilfred Grenfell College	8	9,980	6	9,470	6	10,157	6	10,334	6	9,926
Division of Co-operative Education	1	647	0	709	0	731	0	612	0	487
Labrador Institute	0	268	0	216	0	203	0	253	0	202
Animal Care Unit	0	245	0	232	0	228	0	245	0	248
Fisheries & Marine Institute	13	15,603	9	15,108	8	13,785	8	13,678	9	15,528
Technical Services	2	2,030	1	2,098	1	2,304	1	2,248	1	2,573
Total Academic Expenditures	76	124,399	75	120,411	75	119,670	73	125,031	74	126,808
<b>SUPPORT SERVICES</b>										
Administrative Departments	7	10,925	7	11,106	7	10,983	7	11,471	7	11,230
Computing & Communications	4	6,645	5	7,826	5	7,935	5	9,032	4	7,274
Library	3	5,579	4	5,576	4	5,831	6	10,721	6	9,911
Student Services	3	4,157	2	4,256	2	3,841	2	3,405	2	3,345
Facilities Management	7	11,981	7	12,243	7	11,536	7	12,145	8	13,222
Total Support Services	24	39,287	25	41,077	25	40,126	27	46,774	27	44,982
<b>Total Expenditures</b>	<b>100</b>	<b>163,686</b>	<b>100</b>	<b>161,418</b>	<b>100</b>	<b>159,796</b>	<b>100</b>	<b>171,805</b>	<b>100</b>	<b>171,790</b>
<b>NET REVENUES OVER EXPENDITURES BEFORE INTERFUND TRANSFERS AND APPROPRIATIONS</b>										
		1,666		3,635		6,245		(5,424)		1,411
Less: Interfund transfers		(528)		(4,567)		(3,051)		(1,255)		115
Voluntary early retirement plan		0		0		(3,220)		(3,731)		0
Departmental appropriations		0		0		0		0		(5,381)
Add: Fund balance beginning of year		(5,987)		(5,055)		(5,029)		5,381		3,855
<b>Closing Operations Balance</b>		<b>(4,849)</b>		<b>(5,987)</b>		<b>(5,055)</b>		<b>(5,029)</b>		<b>0</b>

^ Reflects net departmental expenditures after capitalization of fixed assets and library collections

\* See notes at beginning of this section

**Table 19**  
**Schedule of Revenue and Expenditures by Object**  
**Operations**  
**For the Five Year Period Ending 31 March 1999**

	1998/99 <sup>^</sup>		1997/98 <sup>^</sup>		1996/97 <sup>^</sup>		1995/96		1994/95	
	%	\$000	%	\$000	%	\$000	%	\$000	%	\$000
<b>REVENUE</b>										
Government Grants	66	108,271	68	111,901	72	118,185	78	128,983	79	136,700
Student Fees	30	49,200	29	47,075	24	40,359	20	33,991	19	33,477
Investment Income	1	2,106	1	1,471	1	2,022	1	1,545	1	1,720
Other	3	5,775	2	4,606	3	5,475	1	1,862	1	1,304
<b>Total Revenue</b>	<b>100</b>	<b>165,352</b>	<b>100</b>	<b>165,053</b>	<b>100</b>	<b>166,041</b>	<b>100</b>	<b>166,381</b>	<b>100</b>	<b>173,201</b>
<b>EXPENDITURES</b>										
Salaries & employee benefits	83	135,849	82	132,692	81	129,612	77	133,141	77	132,003
Travel	3	4,655	3	3,970	2	3,676	2	3,632	2	4,015
Materials & supplies	6	9,399	6	9,577	5	8,833	5	8,399	5	8,321
Building renovations	1	1,048	0	(280)	0	770	1	1,960	1	1,414
Library acquisitions	0	364	0	239	0	0	3	5,529	3	5,483
Scholarships & bursaries	3	4,416	3	4,846	3	4,338	2	4,073	2	3,795
Utilities	6	9,367	7	10,878	7	11,047	6	10,053	6	10,090
Furniture & equipment	1	1,550	1	1,467	2	3,123	2	3,594	4	7,013
Externally contracted services	4	6,100	4	6,959	4	6,713	5	7,872	4	6,334
Professional fees	1	2,399	1	2,680	1	1,481	1	1,099	1	1,013
Other	0	1,319	0	989	1	1,100	1	1,273	1	1,166
External cost recoveries	(8)	(12,780)	(8)	(12,599)	(7)	(10,897)	(5)	(8,820)	(5)	(8,857)
<b>Total Expenditures</b>	<b>100</b>	<b>163,686</b>	<b>100</b>	<b>161,418</b>	<b>100</b>	<b>159,796</b>	<b>100</b>	<b>171,805</b>	<b>100</b>	<b>171,790</b>
<b>Net Revenues over Expenditures before Interfund Transfers and Appropriations</b>		1,666		3,635		6,245		(5,424)		1,411
Less: Interfund transfers		(528)		(4,567)		(3,051)		(1,255)		1,150
Voluntary early retirement plan		0		0		(3,220)		(3,731)		0
Departmental appropriations		0		0		0		0		(5,381)
Add: Fund balance beginning of year		(5,987)		(5,055)		(5,029)		5,381		3,855
<b>Closing Operations Balance</b>		<b>(4,849)</b>		<b>(5,987)</b>		<b>(5,055)</b>		<b>(5,029)</b>		<b>0</b>

<sup>^</sup> Reflects net departmental expenditures after capitalization of fixed assets and library collections

**Table 20**  
**Schedule of Tuition Fees**  
*(per semester)*  
**For the Period 1994-95 to 1998-99**

	1998-99	1997-98	1996-97	1995-96 <sup>^</sup>	1994-95
<b>Undergraduate per course</b>					
1 Course	330	\$330	\$315	\$316	\$316
2 Courses	660	660	630	612	569
3 Courses	990	990	945	883	821
4 Courses	1,320	1,320	1,200	1,088	1,012
5 Courses (full course load per semester)	1,650	1,650	1,335	1,156	1,075
<b>International Undergraduates</b>					
1 Course	660	660	630	632	632
2 Courses	1,320	1,320	1,260	1,224	1,138
3 Courses	1,980	1,980	1,890	1,766	1,642
4 Courses	2,640	2,640	2,400	2,176	2,024
5 Courses (full course load per semester)	3,300	3,300	2,670	2,312	2,150
<b>Graduate (per semester)</b>					
Master's f/t (3 semesters)	1,312	1,312	1,250	n/a	n/a
Master's f/t (6 semesters)	953	953	825	749	697
Master's p/t (9 semesters)	632	632	547	497	462
PhD (9 semesters)	1,183	1,183	1,024	931	866
Graduate diploma (6 semesters)*	n/a	n/a	n/a	535	498
Graduate diploma (9 semesters)*	420	420	400	n/a	n/a
Master's continuance	434	434	375	340	316
PhD continuance	741	741	642	612	569
Postgrad (Residents & Interns)	500	500	500	340	316

\* Graduate diploma (nine semesters) offered by the Faculty of Medicine starting in 1996-97. Graduate diploma (six semesters) is no longer offered by the Faculty of Education.

<sup>^</sup> In 1995/96 tuition formula changed to a credit hour system. Fees above are based on an assumed credit hour equivalency for each course of three. A new fee structure for medical students was introduced but has not been reflected in this table.



# Research Profile

## Research Profile

### Notes

1. The data used in these tables have been compiled from the records of the Office of Research, which publishes an annual *Inventory of Sponsored Projects* of funded research projects after circulating preliminary lists to faculties and departments for cross-checking. Copies of the *Inventory of Sponsored Projects* are available from the Office of Research. Office of Research figures are derived from notices of awards sent to successful applicants. In some cases, researchers receive more or less money in a given year than is originally pledged and recorded.
2. In 1986-87, the Office of Research began to keep track of the non-financial external support for university research — such items as free supplies involved in experiments, access to off-campus equipment, computer or other facilities and ship-time for researchers at sea.
3. Included in the "Other" category are grants and/or awards for:
  - ✓ Conferences/workshops/symposia
  - ✓ Equipment
  - ✓ Fellowship
  - ✓ General support awards
  - ✓ Infrastructure
  - ✓ In-kind
  - ✓ Scholarship
  - ✓ Ship time
  - ✓ Studentship
  - ✓ Research chairs
  - ✓ Research personnel awards
  - ✓ Travel
4. In addition to the standard operating grant, the category of Operating Grants includes the following:
  - ✓ Career
  - ✓ Collaborative special projects
  - ✓ Collaborative project grants
  - ✓ Development
  - ✓ Lithoprobe
  - ✓ Major facilities access
  - ✓ Partnership
  - ✓ Publication
  - ✓ Strategic
  - ✓ Team
5. Table 23 counts should be read as 'pieces' of funding from the various sponsor categories. In order to categorize the counts in this way, some duplication results. For example, Federal/Provincial Cooperation agreements are received as one operating contract; however, in order to record a count of funding from both levels of Government, 1 is entered in Federal Government and 1 is entered in Provincial Government. The overstatements that occur for 1998-99 as a result of this practice are as follows: Chairs (included in *Other*) are overstated by 7; Operating Contracts are overstated by 80; Operating Grants are overstated by 19.
6. In-kind is not regarded as a funding category. Instead, it is recorded as a type of funding like cash. All in-kind counts (1998-99 total is 53) have already been included in the various funding categories e.g., if a sponsor provides an in-kind contribution as an operating grant, one operating grant is counted.
7. On February 29, 1992, the Newfoundland and Labrador Institute of Fisheries and Marine Technology (Marine Institute) became a part of Memorial University. Not included here is revenue earned by the Marine Institute for industry response, and applied research and development activities.

## Sources of External Research Funding 1998-99

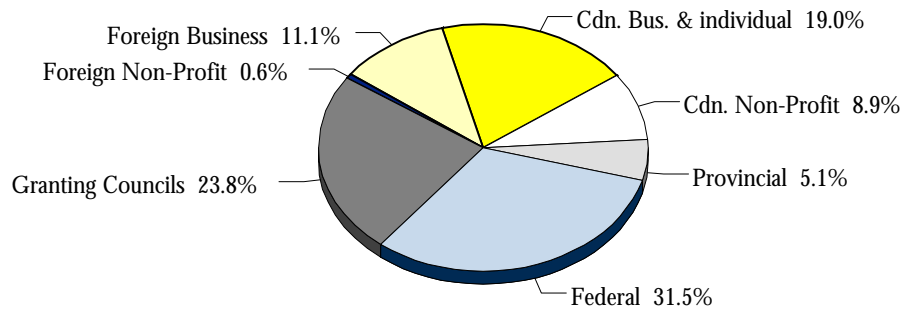

## Research Support by Type 1998-99

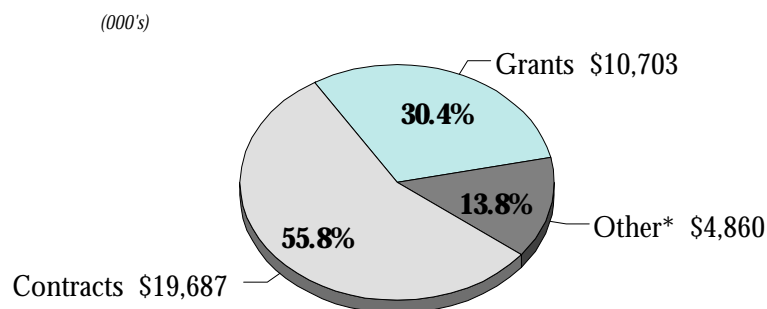

\*Other includes chairs, conferences/workshops/symposia, general support grants, infrastructure, research personnel awards, travel, equipment and in-kind support

**Table 21A**  
**Total External Research Support by Department 1994-95 to 1998-99**

Faculty	1998-99		1997-98		1996-97		1995-96		1994-95	
	#	\$	#	\$	#	\$	#	\$	#	\$
<b>ARTS</b>										
Dean's Office	9	175,372	7	74,098	4	41,600	0	0	1	1,243
Anthropology	16	479,789	12	386,279	6	279,460	7	318,707	13	293,564
Classics	4	9,988	5	29,690	4	43,426	0	0	1	10,982
Economics	4	28,359	4	46,130	3	53,100	3	52,170	1	15,000
English	6	30,282	4	19,279	10	29,549	10	14,079	17	53,844
Folklore	3	12,090	5	19,085	0	0	0	0	1	10,419
French & Spanish	1	1,105	2	2,210	3	3,315	3	4,674	4	31,705
Geography	5	33,988	7	56,390	10	83,835	11	112,372	19	77,033
German & Russian	0	0	0	0	0	0	0	0	0	0
History	8	65,202	9	68,082	11	30,301	17	62,914	15	72,958
Linguistics	3	21,188	3	23,605	3	28,500	3	27,433	5	77,055
Philosophy	0	0	1	10,000	0	0	0	0	0	0
Political Science	3	156,005	3	169,105	3	34,310	4	4,651	4	5,556
Religious Studies	1	1,105	2	4,600	3	14,098	2	5,660	3	8,971
Sociology	1	29,377	3	12,210	4	122,535	4	204,799	8	220,208
Women's Studies	0	0	0	0	2	16,645	2	16,851	3	3,888
<b>ARTS Total</b>	<b>64</b>	<b>1,043,850</b>	<b>67</b>	<b>920,763</b>	<b>66</b>	<b>780,674</b>	<b>66</b>	<b>824,310</b>	<b>95</b>	<b>882,426</b>
<b>BUSINESS</b>	<b>14</b>	<b>540,584</b>	<b>16</b>	<b>499,626</b>	<b>23</b>	<b>513,312</b>	<b>10</b>	<b>535,130</b>	<b>6</b>	<b>268,847</b>
<b>EDUCATION</b>	<b>13</b>	<b>332,166</b>	<b>20</b>	<b>288,596</b>	<b>23</b>	<b>582,099</b>	<b>23</b>	<b>1,194,532</b>	<b>22</b>	<b>477,577</b>
<b>ENGINEERING</b>	<b>59</b>	<b>1,515,311</b>	<b>74</b>	<b>1,707,721</b>	<b>72</b>	<b>2,332,352</b>	<b>62</b>	<b>1,997,315</b>	<b>54</b>	<b>1,450,885</b>
<b>MARINE INSTITUTE</b>	<b>50</b>	<b>5,110,488</b>	<b>60</b>	<b>4,019,902</b>	<b>73</b>	<b>3,392,581</b>	<b>81</b>	<b>1,840,489</b>	<b>62</b>	<b>3,061,392</b>
<b>MEDICINE</b>	<b>174</b>	<b>5,047,144</b>	<b>169</b>	<b>5,162,824</b>	<b>146</b>	<b>4,214,316</b>	<b>135</b>	<b>4,894,841</b>	<b>138</b>	<b>4,349,489</b>
<b>SCIENCE</b>										
Dean's Office	1	8,000	0	0	2	2,260	6	30,695	2	13,787
Biochemistry	36	1,536,396	48	1,330,390	48	1,525,818	40	1,040,454	52	1,210,898
Biology	33	571,596	44	1,588,910	37	563,030	47	670,974	58	774,831
Chemistry	24	822,481	23	560,989	23	634,851	28	520,116	25	458,712
Computer Science	13	443,269	15	195,248	12	159,662	17	207,585	15	231,572
Earth Sci./CERR	40	1,868,020	52	1,367,955	61	1,518,809	73	1,714,169	86	2,517,499
Math & Stats	16	220,643	17	183,031	16	182,938	17	232,589	18	305,228
OSC	46	5,129,167	63	3,059,570	56	2,384,175	47	1,595,190	59	1,888,667
Physics	19	1,519,718	24	1,388,127	27	1,390,276	35	1,020,396	42	1,239,756
Psychology	18	380,794	26	388,766	21	352,461	23	391,869	28	549,623
<b>SCIENCE Total</b>	<b>246</b>	<b>12,500,084</b>	<b>312</b>	<b>10,062,986</b>	<b>303</b>	<b>8,714,280</b>	<b>333</b>	<b>7,424,037</b>	<b>385</b>	<b>9,190,573</b>
<b>SCHOOLS</b>										
Continuing Education	4	448,820	3	180,712	0	0	2	30,549	2	34,620
Graduate Studies	0	0	0	0	0	0	0	0	3	4,413
Music	1	6,000	1	1,271	0	0	1	1,359	1	2,500
Nursing	6	352,174	8	134,998	5	19,154	5	61,197	5	48,254
Pharmacy	15	344,100	9	150,933	10	258,668	9	157,168	7	147,932
Physical Education	0	0	0	0	0	0	0	0	0	0
Social Work	7	235,120	5	182,357	8	243,244	10	355,196	13	553,902
<b>SCHOOLS Total</b>	<b>33</b>	<b>1,386,214</b>	<b>26</b>	<b>650,271</b>	<b>23</b>	<b>521,066</b>	<b>27</b>	<b>605,469</b>	<b>31</b>	<b>791,621</b>
<b>Other units (Table 22A)</b>	<b>114</b>	<b>7,774,068</b>	<b>109</b>	<b>5,431,168</b>	<b>149</b>	<b>6,237,638</b>	<b>143</b>	<b>6,577,516</b>	<b>143</b>	<b>5,731,455</b>
<b>Total</b>	<b>767</b>	<b>35,249,909</b>	<b>853</b>	<b>28,743,857</b>	<b>878</b>	<b>27,288,318</b>	<b>880</b>	<b>25,893,639</b>	<b>936</b>	<b>26,204,265</b>

See notes at beginning of this section



**Table 21B**  
**Operating Grants by Department 1994-95 to 1998-99**

Faculty	1998-99		1997-98		1996-97		1995-96		1994-95	
	#	\$	#	\$	#	\$	#	\$	#	\$
<b>ARTS</b>										
Dean's Office	4	85,910	3	46,105	2	20,000	0	0	1	1,243
Anthropology	9	321,588	9	354,607	6	279,460	5	26,507	13	293,564
Classics	4	9,988	5	29,690	4	43,426	0	0	1	10,982
Economics	1	3,536	2	5,600	1	10,000	1	35,000	1	15,000
English	3	27,547	3	10,495	10	29,549	10	14,079	14	35,344
Folklore	2	10,985	5	19,085	0	0	0	0	1	10,419
French & Spanish	0	0	2	2,210	3	3,315	3	4,674	4	31,705
Geography	2	24,778	4	36,210	5	43,315	4	47,894	12	22,500
German & Russian	0	0	0	0	0	0	0	0	0	0
History	4	60,506	9	68,082	11	30,301	17	62,914	14	65,958
Linguistics	2	20,083	3	23,605	2	18,500	3	27,433	5	77,055
Philosophy	0	0	0	0	0	0	0	0	0	0
Political Science	1	64,900	2	64,105	3	34,310	4	4,651	4	5,556
Religious Studies	0	0	2	4,600	3	14,098	2	5,660	3	8,971
Sociology	1	29,377	2	2,210	3	52,210	3	78,329	7	73,433
Women's Studies	0	0	0	0	2	16,645	2	16,851	3	3,888
<b>ARTS Total</b>	<b>33</b>	<b>659,198</b>	<b>51</b>	<b>666,604</b>	<b>55</b>	<b>595,129</b>	<b>54</b>	<b>323,992</b>	<b>83</b>	<b>655,618</b>
<b>BUSINESS</b>	<b>5</b>	<b>98,200</b>	<b>7</b>	<b>216,900</b>	<b>4</b>	<b>115,250</b>	<b>6</b>	<b>202,000</b>	<b>4</b>	<b>139,000</b>
<b>EDUCATION</b>	<b>7</b>	<b>155,300</b>	<b>9</b>	<b>220,142</b>	<b>11</b>	<b>280,619</b>	<b>9</b>	<b>256,288</b>	<b>14</b>	<b>264,166</b>
<b>ENGINEERING</b>	<b>43</b>	<b>770,612</b>	<b>50</b>	<b>852,509</b>	<b>45</b>	<b>1,098,869</b>	<b>35</b>	<b>823,142</b>	<b>35</b>	<b>905,275</b>
<b>MARINE INSTITUTE</b>	<b>3</b>	<b>56,100</b>	<b>0</b>	<b>0</b>	<b>0</b>	<b>0</b>	<b>1</b>	<b>16,000</b>	<b>3</b>	<b>19,007</b>
<b>MEDICINE</b>	<b>78</b>	<b>2,375,209</b>	<b>76</b>	<b>2,184,968</b>	<b>72</b>	<b>2,009,836</b>	<b>75</b>	<b>2,912,365</b>	<b>91</b>	<b>2,620,953</b>
<b>SCIENCE</b>										
Dean's Office	0	0	0	0	0	0	0	0	0	0
Biochemistry	24	865,669	23	703,756	27	933,261	25	839,740	37	1,031,861
Biology	13	208,203	18	270,653	19	275,847	23	304,919	33	403,032
Chemistry	17	462,332	21	506,487	19	434,430	26	490,421	20	369,081
Computer Science	13	207,669	13	173,143	12	159,662	14	175,474	12	133,398
Earth Sci./CERR	34	1,537,174	42	750,537	48	938,716	51	838,843	64	1,056,287
Math & Stats	15	219,842	17	183,031	16	182,938	15	177,589	15	227,485
OSC	18	624,389	18	1,447,510	20	870,672	19	690,002	31	885,944
Physics	12	1,331,616	19	1,248,394	22	1,221,753	26	833,293	31	998,095
Psychology	14	368,156	15	317,583	15	308,502	19	352,788	25	437,323
<b>SCIENCE Total</b>	<b>160</b>	<b>5,825,050</b>	<b>186</b>	<b>5,601,094</b>	<b>198</b>	<b>5,325,781</b>	<b>218</b>	<b>4,703,069</b>	<b>268</b>	<b>5,542,506</b>
<b>SCHOOLS</b>										
Continuing Education	0	0	1	16,150	0	0	0	0	0	0
Graduate Studies	0	0	0	0	0	0	0	0	3	4,413
Music	1	6,000	1	1,271	0	0	1	1,359	1	2,500
Nursing	2	14,000	5	29,113	4	13,334	4	26,877	5	48,254
Pharmacy	7	218,747	4	69,524	7	243,948	4	127,152	3	99,767
Physical Education	0	0	0	0	0	0	0	0	0	0
Social Work	4	84,500	5	182,357	6	191,619	7	154,816	10	152,415
<b>SCHOOLS Total</b>	<b>14</b>	<b>323,247</b>	<b>16</b>	<b>298,415</b>	<b>17</b>	<b>448,901</b>	<b>16</b>	<b>310,204</b>	<b>22</b>	<b>307,349</b>
<b>Other units (Table 22B)</b>	<b>24</b>	<b>440,019</b>	<b>28</b>	<b>520,685</b>	<b>58</b>	<b>1,827,471</b>	<b>34</b>	<b>1,140,313</b>	<b>30</b>	<b>1,104,575</b>
<b>Total</b>	<b>367</b>	<b>10,702,935</b>	<b>423</b>	<b>10,561,317</b>	<b>460</b>	<b>11,701,856</b>	<b>448</b>	<b>10,687,373</b>	<b>550</b>	<b>11,558,449</b>

**Table 21C**  
**Operating Contracts by Department 1994-95 to 1998-99**

Faculty	1998-99		1997-98		1996-97		1995-96		1994-95	
	#	\$	#	\$	#	\$	#	\$	#	\$
<b>ARTS</b>										
Dean's Office	5	89,462	4	27,993	2	21,600	0	0	0	0
Anthropology	7	136,201	1	13,402	0	0	2	292,200	0	0
Classics	0	0	0	0	0	0	0	0	0	0
Economics	2	19,723	2	40,530	2	43,100	2	17,170	0	0
English	3	2,735	0	0	0	0	0	0	0	0
Folklore	1	1,105	0	0	0	0	0	0	0	0
French & Spanish	1	1,105	0	0	0	0	0	0	0	0
Geography	3	7,210	3	20,180	4	28,520	6	58,878	6	52,033
German & Russ.	0	0	0	0	0	0	0	0	0	0
History	4	4,696	0	0	0	0	0	0	0	0
Linguistics	1	1,105	0	0	0	0	0	0	0	0
Philosophy	0	0	0	0	0	0	0	0	0	0
Political Science	2	91,105	1	105,000	0	0	0	0	0	0
Religious Studies	1	1,105	0	0	0	0	0	0	0	0
Sociology	0	0	0	0	1	70,325	1	126,470	1	146,775
Women's Studies	0	0	0	0	0	0	0	0	0	0
<b>ARTS Total</b>	<b>30</b>	<b>355,552</b>	<b>11</b>	<b>207,105</b>	<b>9</b>	<b>163,545</b>	<b>11</b>	<b>494,718</b>	<b>7</b>	<b>198,808</b>
<b>BUSINESS</b>										
	8	434,651	9	282,726	19	398,062	4	333,130	2	129,847
<b>EDUCATION</b>										
	6	165,866	11	68,454	12	301,480	14	938,244	7	205,411
<b>ENGINEERING</b>										
	10	278,924	14	452,252	20	853,230	19	851,144	12	381,188
<b>MARINE INSTITUTE</b>										
	42	3,389,971	44	2,343,361	68	2,492,581	80	1,824,489	59	3,042,385
<b>MEDICINE</b>										
	82	2,189,028	87	2,825,895	65	1,947,835	54	1,883,508	39	1,622,092
<b>SCIENCE</b>										
Dean's Office	0	0	0	0	2	2,260	6	30,695	2	13,787
Biochemistry	11	516,664	20	485,098	19	557,256	12	178,998	12	128,251
Biology	19	241,256	23	1,181,881	18	287,183	23	362,421	23	345,506
Chemistry	5	87,428	1	40,390	2	37,249	1	24,695	4	42,473
Computer Science	0	0	1	4,160	0	0	2	24,896	2	69,761
Earth Sci./CERR	4	196,346	5	428,236	4	300,895	8	341,116	12	1,081,990
Math & Stats	1	801	0	0	0	0	0	0	1	9,100
OSC	25	4,230,689	41	1,227,592	33	1,463,233	24	521,057	25	670,602
Physics	3	7,043	0	0	2	20,705	6	102,875	5	87,975
Psychology	4	12,638	10	66,683	6	43,959	4	39,081	3	112,300
<b>SCIENCE Total</b>	<b>72</b>	<b>5,292,865</b>	<b>101</b>	<b>3,434,040</b>	<b>86</b>	<b>2,712,740</b>	<b>86</b>	<b>1,625,834</b>	<b>89</b>	<b>2,561,745</b>
<b>SCHOOLS</b>										
Continuing Education	4	448,820	2	164,562	0	0	2	30,549	2	34,620
Graduate Studies	0	0	0	0	0	0	0	0	0	0
Music	0	0	0	0	0	0	0	0	0	0
Nursing	4	338,174	3	105,885	1	5,820	1	34,320	0	0
Pharmacy	0	0	0	0	0	0	0	0	2	37,125
Physical Education	0	0	0	0	0	0	0	0	0	0
Social Work	2	50,620	0	0	2	51,625	3	200,380	3	401,487
<b>SCHOOLS Total</b>	<b>10</b>	<b>837,614</b>	<b>5</b>	<b>270,447</b>	<b>3</b>	<b>57,445</b>	<b>6</b>	<b>265,249</b>	<b>7</b>	<b>473,232</b>
<b>Other units (Table 22C)</b>	<b>85</b>	<b>6,742,973</b>	<b>71</b>	<b>3,689,549</b>	<b>87</b>	<b>3,535,207</b>	<b>100</b>	<b>4,380,249</b>	<b>100</b>	<b>3,321,831</b>
<b>Total</b>	<b>345</b>	<b>19,687,444</b>	<b>353</b>	<b>13,573,829</b>	<b>369</b>	<b>12,462,125</b>	<b>374</b>	<b>12,596,565</b>	<b>322</b>	<b>11,936,539</b>

**Table 21D**  
**Other Grants by Department 1994-95 to 1998-99**

(Other includes chairs, conferences/workshops/symposia, general support grants, infrastructure, research personnel awards, travel, equipment and in-kind support)

Faculty	1998-99		1997-98		1996-97		1995-96		1994-95	
	#	\$	#	\$	#	\$	#	\$	#	\$
<b>ARTS</b>										
Dean's Office	0	0	0	0	0	0	0	0	0	0
Anthropology	0	22,000	2	18,270	0	0	0	0	0	0
Classics	0	0	0	0	0	0	0	0	0	0
Economics	1	5,100	0	0	0	0	0	0	0	0
English	0	0	1	8,784	0	0	0	0	3	18,500
Folklore	0	0	0	0	0	0	0	0	0	0
French & Spanish	0	0	0	0	0	0	0	0	0	0
Geography	0	2,000	0	0	1	12,000	1	5,600	1	2,500
German & Russian	0	0	0	0	0	0	0	0	0	0
History	0	0	0	0	0	0	0	0	1	7,000
Linguistics	0	0	0	0	1	10,000	0	0	0	0
Philosophy	0	0	1	10,000	0	0	0	0	0	0
Political Science	0	0	0	0	0	0	0	0	0	0
Religious Studies	0	0	0	0	0	0	0	0	0	0
Sociology	0	0	1	10,000	0	0	0	0	0	0
Women's Studies	0	0	0	0	0	0	0	0	0	0
<b>ARTS Total</b>	<b>1</b>	<b>29,100</b>	<b>5</b>	<b>47,054</b>	<b>2</b>	<b>22,000</b>	<b>1</b>	<b>5,600</b>	<b>5</b>	<b>28,000</b>
<b>BUSINESS</b>										
	1	7,733	0	0	0	0	0	0	0	0
<b>EDUCATION</b>										
	0	11,000	0	0	0	0	0	0	1	8,000
<b>ENGINEERING</b>										
	6	465,775	10	402,960	7	380,253	8	323,029	7	164,422
<b>MARINE INSTITUTE</b>										
	5	1,664,417	16	1,676,541	5	900,000	0	0	0	0
<b>MEDICINE</b>										
	14	482,907	6	151,961	9	256,645	6	98,968	8	106,444
<b>SCIENCE</b>										
Dean's Office	1	8,000	0	0	0	0	0	0	0	0
Biochemistry	1	154,063	5	141,536	2	35,301	3	21,716	3	50,786
Biology	1	122,137	3	136,376	0	0	1	3,634	2	26,293
Chemistry	2	272,721	1	14,112	2	163,172	1	5,000	1	47,158
Computer Science	0	235,600	1	17,945	0	0	1	7,215	1	28,413
Earth Sciences/CERR	2	134,500	5	189,182	9	279,198	14	534,210	10	379,222
Math & Stats	0	0	0	0	0	0	2	55,000	2	68,643
OSC	3	274,089	4	384,468	3	50,270	4	384,131	3	332,121
Physics	4	181,059	5	139,733	3	147,818	3	84,228	6	153,686
Psychology	0	0	1	4,500	0	0	0	0	0	0
<b>SCIENCE Total</b>	<b>14</b>	<b>1,382,169</b>	<b>25</b>	<b>1,027,852</b>	<b>19</b>	<b>675,759</b>	<b>29</b>	<b>1,095,134</b>	<b>28</b>	<b>1,086,322</b>
<b>SCHOOLS</b>										
Continuing Education	0	0	0	0	0	0	0	0	0	0
Graduate Studies	0	0	0	0	0	0	0	0	0	0
Music	0	0	0	0	0	0	0	0	0	0
Nursing	0	0	0	0	0	0	0	0	0	0
Pharmacy	8	125,353	5	81,409	3	14,720	5	30,016	2	11,040
Physical Education	0	0	0	0	0	0	0	0	0	0
Social Work	1	100,000	0	0	0	0	0	0	0	0
<b>SCHOOLS Total</b>	<b>9</b>	<b>225,353</b>	<b>5</b>	<b>81,409</b>	<b>3</b>	<b>14,720</b>	<b>5</b>	<b>30,016</b>	<b>2</b>	<b>11,040</b>
<b>Other units (Table 22D)</b>	<b>5</b>	<b>591,076</b>	<b>10</b>	<b>1,220,934</b>	<b>4</b>	<b>874,960</b>	<b>9</b>	<b>1,056,954</b>	<b>13</b>	<b>1,305,049</b>
<b>Total</b>	<b>55</b>	<b>4,859,530</b>	<b>77</b>	<b>4,608,711</b>	<b>49</b>	<b>3,124,337</b>	<b>58</b>	<b>2,609,701</b>	<b>64</b>	<b>2,709,277</b>

**Table 22A**  
**Total External Research Support by Unit 1994-95 to 1998-99**

Other units	1998-99		1997-98		1996-97		1995-96		1994-95	
	#	\$	#	\$	#	\$	#	\$	#	\$
Art Gallery	0	0	0	0	2	55,000	2	14,500	1	7,201
C-CORE	82	6,623,519	77	4,367,426	98	3,792,944	98	4,213,511	93	3,875,977
CCIFTD	6	384,013	9	621,868	5	673,962	4	580,063	4	177,018
CMCS	0	0	0	0	0	0	1	18,999	1	8,776
CMD	0	0	0	0	0	0	0	0	2	15,225
Comp. & Comm.	0	0	0	0	0	0	2	26,400	2	25,000
Counselling Centre	1	1,500	0	0	0	0	0	0	0	0
Education Tech.	0	0	0	0	2	24,500	4	222,000	3	14,010
Folklore Lang. Arch.	0	0	0	0	0	0	0	0	2	21,000
ISER	0	0	0	0	3	412,295	1	359,134	2	616,217
International Centre	1	100,000	2	60,000	2	20,000	0	0	0	0
Library	3	22,000	0	0	3	23,300	1	35,000	1	50,000
Labrador Institute	1	15,000	4	30,500	3	94,459	5	169,900	4	83,858
Maritime Hist. Arch.	3	10,807	7	27,029	4	27,980	2	19,834	2	10,743
P.J. Gardiner Inst.	2	200,000	1	116,667	0	0	7	249,972	7	495,829
President's Office	1	53,074	1	59,648	1	75,597	1	91,474	2	203,444
Seabright	1	90,000	0	0	0	0	0	0	0	0
SWG College	7	103,930	2	19,620	10	85,660	8	139,000	16	117,157
STEM-Net	0	0	2	113,610	8	737,440	4	372,736	0	0
Student Aff. & Sr.	0	0	2	10,113	2	20,225	1	20,000	1	10,000
TETRA	3	48,475	2	4,687	6	194,276	2	44,993	0	0
University Relations	1	4,000	0	0	0	0	0	0	0	0
V. P. (Research)	2	117,750	0	0	0	0	0	0	0	0
<b>Other total</b>	<b>114</b>	<b>7,774,068</b>	<b>109</b>	<b>5,431,168</b>	<b>149</b>	<b>6,237,638</b>	<b>143</b>	<b>6,577,516</b>	<b>143</b>	<b>5,731,455</b>

**Table 22B**  
**Operating Grants by Unit 1994-95 to 1998-99**

Other units	1998-99		1997-98		1996-97		1995-96		1994-95	
	#	\$	#	\$	#	\$	#	\$	#	\$
Art Gallery	0	0	0	0	2	55,000	2	14,500	1	7,201
C-CORE	13	344,832	16	457,156	32	992,135	16	479,972	10	274,527
CCIFTD	0	0	0	0	0	0	0	0	0	0
CMCS	0	0	0	0	0	0	1	18,999	1	8,776
CMD	0	0	0	0	0	0	0	0	0	0
Comp. & Comm.	0	0	0	0	0	0	0	0	0	0
Counselling Centre	1	1,500	0	0	0	0	0	0	0	0
Education Tech.	0	0	0	0	0	0	0	0	0	0
Folklore Lang. Arch.	0	0	0	0	0	0	0	0	2	21,000
ISER	0	0	0	0	3	412,295	1	359,134	2	616,217
International Centre	0	0	0	0	0	0	0	0	0	0
Library	2	16,000	0	0	3	23,300	0	0	0	0
Labrador Institute	1	15,000	4	30,500	3	94,459	4	156,900	2	65,074
Maritime Hist. Arch.	2	9,702	7	27,029	4	27,980	2	19,834	2	10,743
P.J. Gardiner Inst.	0	0	0	0	0	0	1	1,974	0	0
President's Office	0	0	0	0	0	0	0	0	0	0
Seabright	0	0	0	0	0	0	0	0	0	0
SWG College	4	48,985	1	6,000	6	31,802	6	69,000	9	91,037
STEM-Net	0	0	0	0	0	0	0	0	0	0
Student Aff. & Sr.	0	0	0	0	0	0	1	20,000	1	10,000
TETRA	0	0	0	0	5	190,500	0	0	0	0
University Relations	1	4,000	0	0	0	0	0	0	0	0
V. P. (Research)	0	0	0	0	0	0	0	0	0	0
<b>Other total</b>	<b>24</b>	<b>440,019</b>	<b>28</b>	<b>520,685</b>	<b>58</b>	<b>1,827,471</b>	<b>34</b>	<b>1,140,313</b>	<b>30</b>	<b>1,104,575</b>

See notes at beginning of this section

**Table 22C**  
**Operating Contracts by Unit 1994-95 to 1998-99**

Other units	1998-99		1997-98		1996-97		1995-96		1994-95	
	#	\$	#	\$	#	\$	#	\$	#	\$
Art Gallery	0	0	0	0	0	0	0	0	0	0
C-CORE	68	5,937,770	52	2,748,984	63	2,001,446	76	2,841,759	75	2,568,483
CCIFTD	6	384,013	9	621,868	5	673,962	4	580,063	4	177,018
CMCS	0	0	0	0	0	0	0	0	0	0
CMD	0	0	0	0	0	0	0	0	2	15,225
Comp. & Comm.	0	0	0	0	0	0	2	26,400	2	25,000
Counselling Centre	0	0	0	0	0	0	0	0	0	0
Education Tech.	0	0	0	0	2	24,500	4	222,000	3	14,010
Folklore Lang. Arch.	0	0	0	0	0	0	0	0	0	0
ISER	0	0	0	0	0	0	0	0	0	0
International Centre	1	100,000	2	60,000	2	20,000	0	0	0	0
Library	1	6,000	0	0	0	0	0	0	0	0
Labrador Institute	0	0	0	0	0	0	1	13,000	2	18,784
Maritime Hist. Arch.	1	1,105	0	0	0	0	0	0	0	0
P.J. Gardiner Inst.	2	200,000	1	116,667	0	0	6	247,998	7	495,829
President's Office	0	0	0	0	0	0	0	0	0	0
Seabright	0	0	0	0	0	0	0	0	0	0
SWG College	2	47,860	1	13,620	4	53,858	2	70,000	5	7,482
STEM-Net	0	0	2	113,610	8	737,440	4	372,736	0	0
Student Aff. & Sr.	0	0	2	10,113	2	20,225	0	0	0	0
TETRA	3	48,475	2	4,687	1	3,776	1	6,293	0	0
University Relations	0	0	0	0	0	0	0	0	0	0
V. P. (Research)	1	17,750	0	0	0	0	0	0	0	0
<b>Other total</b>	<b>85</b>	<b>6,742,973</b>	<b>71</b>	<b>3,689,549</b>	<b>87</b>	<b>3,535,207</b>	<b>100</b>	<b>4,380,249</b>	<b>100</b>	<b>3,321,831</b>

**Table 22D**  
**Other Grants by Unit 1994-95 to 1998-99**

(Other includes chairs, conferences/workshops/symposia, general support grants, infrastructure, research personnel awards, travel, equipment and in-kind support)

Other units	1998-99		1997-98		1996-97		1995-96		1994-95	
	#	\$	#	\$	#	\$	#	\$	#	\$
Art Gallery	0	0	0	0	0	0	0	0	0	0
C-CORE	1	340,917	9	1,164,286	3	799,363	6	891,780	8	1,032,967
CCIFTD	0	0	0	0	0	0	0	0	0	0
CMCS	0	0	0	0	0	0	0	0	0	0
CMD	0	0	0	0	0	0	0	0	0	0
Comp. & Comm.	0	0	0	0	0	0	0	0	0	0
Counselling Centre	0	0	0	0	0	0	0	0	0	0
Education Tech.	0	0	0	0	0	0	0	0	0	0
Folklore Lang. Arch.	0	0	0	0	0	0	0	0	0	0
ISER	0	0	0	0	0	0	0	0	0	0
International Centre	0	0	0	0	0	0	0	0	0	0
Library	0	0	0	0	0	0	1	35,000	1	50,000
Labrador Institute	0	0	0	0	0	0	0	0	0	0
Maritime Hist. Arch.	0	0	0	0	0	0	0	0	0	0
P.J. Gardiner Inst.	0	0	0	0	0	0	0	0	0	0
President's Office	1	53,074	1	59,648	1	75,597	1	91,474	2	203,444
Seabright	1	90,000	0	0	0	0	0	0	0	0
SWG College	1	7,085	0	0	0	0	0	0	2	18,638
STEM-Net	0	0	0	0	0	0	0	0	0	0
Student Aff. & Sr.	0	0	0	0	0	0	0	0	0	0
TETRA	0	0	0	0	0	0	1	38,700	0	0
University Relations	0	0	0	0	0	0	0	0	0	0
V. P. (Research)	1	100,000	0	0	0	0	0	0	0	0
<b>Other total</b>	<b>5</b>	<b>591,076</b>	<b>10</b>	<b>1,220,934</b>	<b>4</b>	<b>874,960</b>	<b>9</b>	<b>1,056,954</b>	<b>13</b>	<b>1,305,049</b>

**Table 23A**  
**Sources of *Total* External Research Funding 1994-95 to 1998-99**

AGENCY	1998-99		1997-98		1996-97		1995-96		1994-95	
	#	\$	#	\$	#	\$	#	\$	#	\$
Federal Granting Councils										
MRC	36	1,568,503	30	1,219,842	39	1,630,697	37	1,531,971	35	1,645,043
NSERC	187	6,534,921	203	6,071,668	203	5,790,855	212	5,612,350	233	6,085,398
SSHRC	20	277,308	21	337,285	20	357,774	17	358,980	35	553,617
Total Councils	243	8,380,732	254	7,628,795	262	7,779,326	266	7,503,301	303	8,284,058
Federal Depts. & Agencies	186	11,110,829	213	9,868,480	226	9,427,950	260	9,966,611	332	10,494,049
Provincial Depts. & Agencies	63	1,808,568	57	1,219,911	75	1,604,144	75	1,673,926	64	1,144,487
Canadian Non-profit Agencies	130	3,133,814	124	2,900,925	136	3,193,344	132	2,375,270	111	2,295,656
Foreign Non-profit Agencies	14	219,951	26	1,152,968	15	664,637	8	633,128	21	928,030
Canadian Business & Individual	203	6,697,897	164	4,536,688	147	4,053,310	122	3,401,858	94	2,755,319
Foreign Business	34	3,898,118	15	1,436,090	17	565,607	17	339,545	11	302,666
<b>Total</b>	<b>873</b>	<b>35,249,909</b>	<b>853</b>	<b>28,743,857</b>	<b>878</b>	<b>27,288,318</b>	<b>880</b>	<b>25,893,639</b>	<b>936</b>	<b>26,204,265</b>

See notes at beginning of this section

**Table 23B**  
**Sources of *Operating Grant* Funding 1994-95 to 1998-99**

AGENCY	1998-99		1997-98		1996-97		1995-96		1994-95	
	#	\$	#	\$	#	\$	#	\$	#	\$
Federal Granting Councils										
MRC	21	1,116,754	23	1,048,112	33	1,481,161	27	1,418,982	28	1,576,239
NSERC	167	5,284,129	186	5,118,837	184	5,118,138	192	4,598,853	199	4,664,260
SSHRC	19	224,234	16	239,367	18	272,177	15	232,506	27	361,363
Total Councils	207	6,625,117	225	6,476,316	235	6,871,476	234	6,250,341	254	6,601,862
Federal Depts. & Agencies	37	1,539,429	84	1,782,977	105	2,135,912	122	2,532,947	197	2,883,194
Provincial Depts. & Agencies	33	419,267	15	217,064	20	158,685	17	181,281	16	438,512
Canadian Non-profit Agencies	64	1,422,296	66	1,472,023	58	1,534,749	45	1,051,870	48	973,061
Foreign Non-profit Agencies	5	60,142	4	90,669	6	290,699	5	237,135	12	344,811
Canadian Business & Individual	36	628,429	26	453,280	31	533,336	22	363,049	21	286,294
Foreign Business	4	8,255	3	68,988	5	176,999	3	70,750	2	30,715
<b>Total</b>	<b>386</b>	<b>10,702,935</b>	<b>423</b>	<b>10,561,317</b>	<b>460</b>	<b>11,701,856</b>	<b>448</b>	<b>10,687,373</b>	<b>550</b>	<b>11,558,449</b>

The above tables should be read as counts of pieces of funding from the various sponsor categories. In order to categorize the counts in this way, some duplication results. For example, Federal/Provincial Cooperation agreements are received as one operating contract, however, in order to record a count of funding from both levels of Government, one is entered in Federal Government and one is entered in Provincial Government. The overstatements that occur as a result of this practice are as follows: Chairs (included in *Other*) are overstated by 7; Operating Contracts are overstated by 80; Operating Grants are overstated by 19.

**Table 23C**  
**Sources of Operating Contract Funding 1994-95 to 1998-99**

AGENCY	1998-99		1997-98		1996-97		1995-96		1994-95	
	#	\$	#	\$	#	\$	#	\$	#	\$
Federal Granting Councils										
MRC	0	0	0	0	0	0	0	0	0	0
NSERC	0	0	0	0	0	0	0	0	0	0
SSHRC	0	0	0	0	0	0	0	0	0	0
Total Councils	0	0	0	0	0	0	0	0	0	0
Federal Depts. & Agencies	146	8,858,217	120	6,289,446	117	6,405,397	132	6,893,833	131	7,192,600
Provincial Depts. & Agencies	25	1,062,818	39	502,804	53	1,020,459	57	1,367,645	47	580,975
Canadian Non-profit Agencies	56	929,141	50	1,231,080	73	1,299,092	79	1,044,490	58	1,102,364
Foreign Non-profit Agencies	7	119,020	19	1,045,200	8	361,938	3	395,993	9	583,219
Canadian Business & Individual	162	4,974,152	115	3,215,643	108	3,015,834	92	2,674,809	69	2,221,430
Foreign Business	29	3,744,096	10	1,289,656	10	359,405	11	219,795	8	255,951
<b>Total</b>	<b>425</b>	<b>19,687,444</b>	<b>353</b>	<b>13,573,829</b>	<b>369</b>	<b>12,462,125</b>	<b>374</b>	<b>12,596,565</b>	<b>322</b>	<b>11,936,539</b>

**Table 23D**  
**Sources of Other Grant Funding 1994-95 to 1998-99**

(Other includes chairs, conferences/workshops/symposia, general support grants, infrastructure, research personnel awards, travel, equipment and in-kind support)

AGENCY	1998-99		1997-98		1996-97		1995-96		1994-95	
	#	\$	#	\$	#	\$	#	\$	#	\$
Federal Granting Councils										
MRC	15	451,749	7	171,730	6	149,536	10	112,989	7	68,804
NSERC	20	1,250,792	17	882,831	19	672,717	20	1,013,497	34	1,421,138
SSHRC	1	53,074	5	97,918	2	85,597	2	126,474	8	192,254
Total Councils	36	1,755,615	29	1,152,479	27	907,850	32	1,252,960	49	1,682,196
Federal Depts. & Agencies	3	713,183	9	1,796,057	4	886,641	6	539,831	4	418,255
Provincial Depts. & Agencies	5	326,483	3	500,043	2	425,000	1	125,000	1	125,000
Canadian Non-profit Agencies	10	782,377	8	197,822	5	359,503	8	278,910	5	220,231
Foreign Non-profit Agencies	2	40,789	3	17,099	1	12,000	0	0	0	0
Canadian Business & Individual	5	1,095,316	23	867,765	8	504,140	8	364,000	4	247,595
Foreign Business	1	145,767	2	77,446	2	29,203	3	49,000	1	16,000
<b>Total</b>	<b>62</b>	<b>4,859,530</b>	<b>77</b>	<b>4,608,711</b>	<b>49</b>	<b>3,124,337</b>	<b>58</b>	<b>2,609,701</b>	<b>64</b>	<b>2,709,277</b>



# **Alumni and Development Profile**



**Table 24**  
**Geographical Distribution of Alumni**

	<b>1998-99</b>	<b>1997-98</b>	<b>1996-97</b>	<b>1995-96</b>	<b>1994-95</b>
<i>Newfoundland and Labrador</i>	30,854	30,058	28,403	28,089	25,173
Alberta	1,259	973	786	729	653
British Columbia	958	864	808	739	650
Manitoba	135	117	116	105	93
New Brunswick	558	451	454	432	411
Nova Scotia	1,539	1,325	1,218	1,088	1,016
Northwest Territories	164	134	113	110	100
Ontario	4,255	3,851	3,642	3,428	3,224
Prince Edward Island	129	114	115	103	97
Quebec	311	281	273	270	244
Saskatchewan	116	97	81	74	88
Yukon	22	22	26	45	24
United States	922	709	613	535	571
Other Countries	796	722	634	474	244
<b>Total alumni with known addresses</b>	<b>42,018</b>	<b>39,718</b>	<b>37,282</b>	<b>36,221</b>	<b>32,588</b>

**Table 25  
Total Institutional Support**

	<b>1998-99</b>	<b>1997-98</b>	<b>1996-97</b>	<b>1995-96</b>
Individuals - Alumni	\$731,927	\$519,449	\$941,503	\$1,048,396
- Other	419,024	431,948	381,975	313,249
Corporations	2,374,268	2,391,402	984,675	575,856
Charitable/family foundations	663,933	741,816	75,523	371,900
Other charitable organizations/associations	308,430	143,225	185,034	389,696
<b>Total ^</b>	<b>\$4,497,582</b>	<b>\$4,227,840</b>	<b>\$2,568,710</b>	<b>\$2,699,097</b>

^ Figures do not include pledges made for future years: \$6,250,840

**Gift Designations**

	<b>1998-99</b>	<b>1997-98</b>	<b>1996-97</b>	<b>1995-96</b>
Equipment	\$107,606	\$439	\$31,762	\$9,662
Faculty/School/College	267,871	374,216	270,490	198,003
Library	94,620	102,699	192,703	129,986
Physical Plant	464,680	616,143	24,483	0
Research	694,298	528,343	197,180	626,984
Student Aid	1,827,921	1,352,287	1,477,304	1,369,905
Unrestricted	829,248	1,126,464	251,098	278,055
Other designations	211,338	127,249	123,690	86,502
<b>Total -</b>	<b>\$4,497,582</b>	<b>\$4,227,840</b>	<b>\$2,568,710</b>	<b>\$2,699,097</b>

- All gifts received since January 1, 1995, have been counted in support of The Opportunity Fund.



# **Human Resources Profile**

**Table 26**  
**Permanent Positions by Department**

Department	March 31, 1999		March 31, 1998		March 31, 1997	
	Faculty	Staff	Faculty	Staff	Faculty	Staff
Faculty of Arts						
Dean of Arts	0	9	0	7	1	6
Anthropology	15	5	14	5	14	5
Classics	7	1	7	1	7	1
Economics	13	1	13	1	13	1
English	40	4	40	4	40	4
Folklore	8	4	8	3	7	3
French & Spanish	18	2	18	3	17	3
German & Russian	6	1	6	1	6	1
Geography	16	7	16	7	15	6
History	23	5	23	5	23	5
Linguistics	8	1	8	1	8	1
Philosophy	8	1	8	1	8	1
Political Science	10	1	11	1	11	1
Religious Studies	8	1	8	1	8	1
Sociology	15	1	14	1	14	1
Language Laboratory	0	2	0	2	0	2
Maritime History Archive	0	4	0	4	0	4
Total Arts	195	50	194	48	192	46
Faculty of Science						
Dean of Science	1	6	1	9	1	9
Biochemistry	16	14	16	16	16	17
Biology	33	28	33	31	33	31
Chemistry	23	31	24	32	25	32
Computer Science	19	15	17	13	16	13
Earth Sciences	25	24	25	25	26	25
Mathematics & Statistics	41	8	36	9	42	9
Physics	19	18	18	17	19	18
Psychology	32	8	35	8	35	8
Ocean Sciences Centre	10	28	9	29	10	27
Total Science	219	180	214	189	223	189
Faculty of Business Administration						
Business Administration	43	23	39	24	36	24
P. J. Gardiner Institute	0	3	0	3	0	3
Total Business Administration	43	26	39	27	36	27
Faculty of Education	42	26	45	28	47	28
Faculty of Engineering & Applied Science	41	46	41	47	39	46
Faculty of Medicine	160	139	157	140	155	139
Marine Institute	81	61	83	66	61	67
Sir Wilfred Grenfell College	63	90	65	86	63	92
Schools						
Continuing Education	0	62	0	59	0	62
Music	14	5	14	5	13	4
Nursing	23	11	25	11	25	11
Pharmacy	10	4	10	4	9	4
Physical Education, Recreation & Athletics	10	11	9	11	9	10
Social Work	14	8	13	8	14	8
Total Schools	71	101	71	98	70	99
Sub-total	915	719	909	729	886	733

**Table 26** - continued  
**Permanent Positions by Department**

Department	March 31, 1999		March 31, 1998		March 31, 1997	
	Faculty	Staff	Faculty	Staff	Faculty	Staff
<b>Student Services</b>						
Bookstore	0	15	0	16	0	16
Counselling Centre	4	5	6	5	7	4
General Student Services	0	5	0	5	0	5
Student Affairs & Services	0	3	0	3	0	3
Student Development	0	7	0	7	0	7
Student Health Services	0	4	0	4	0	4
Student Housing & Food Serv.	0	15	0	15	0	16
Thomson Student Centre	0	3	0	3	0	4
<b>Total Student Services</b>	<b>4</b>	<b>57</b>	<b>6</b>	<b>58</b>	<b>7</b>	<b>59</b>
<b>Academic Support</b>						
Animal Care Services	0	17	0	17	0	17
Co-operative Education	0	4	0	5	0	3
Graduate Studies	0	13	0	13	0	13
Library	27	98	27	98	30	98
Technical Services	0	98	0	96	0	85
<b>Total Academic Support</b>	<b>27</b>	<b>230</b>	<b>27</b>	<b>229</b>	<b>30</b>	<b>216</b>
<b>Research</b>						
Inst. for Social & Economic Research	0	5	0	5	0	5
Office of Research	0	8	0	8	0	8
Vice-President (Research)	0	2	0	2	0	2
<b>Total Research</b>	<b>0</b>	<b>15</b>	<b>0</b>	<b>15</b>	<b>0</b>	<b>15</b>
<b>Administrative Units</b>						
Alumni Affairs & Development	0	10	0	10	0	10
Board of Regents	0	1	0	1	0	1
Budgets & Audits	0	7	0	7	0	7
Comptroller's Office	0	83	0	83	0	85
Computing & Communications	0	63	0	63	0	62
Facilities Management	0	266	0	260	0	253
Human Resources	0	48	0	47	0	47
Institutional Analysis & Planning	0	6	0	5	0	5
Labour Relations	0	4	0	3	0	3
President's Office	0	5	0	5	0	6
Office of the Registrar	0	46	0	47	0	47
University Relations	0	22	0	22	0	23
Vice-President (Academic)	0	4	0	5	0	5
Vice-President (Admin. & Fin.)	0	4	0	4	0	4
<b>Total Administrative Units</b>	<b>0</b>	<b>569</b>	<b>0</b>	<b>562</b>	<b>0</b>	<b>558</b>
<b>Community Services</b>						
Art Gallery	0	9	0	9	0	9
Botanical Garden	0	5	0	5	0	5
Canada Games Park	0	23	0	22	0	23
Labrador Institute	0	3	0	4	0	4
<b>Total Community Services</b>	<b>0</b>	<b>40</b>	<b>0</b>	<b>40</b>	<b>0</b>	<b>41</b>
<b>Grand Total *</b>	<b>946</b>	<b>1,630</b>	<b>942</b>	<b>1,633</b>	<b>923</b>	<b>1,622</b>

\* All academic administrative positions above the level of department head are designated as staff positions.  
Professional librarians who are members of MUNFA are listed as faculty.  
Includes only vacant staff positions. All vacant faculty positions (1998-99 = 210) are transferred to the Vice-President (Academic).

**Table 27**  
**University Employees by Pay Group**

Pay Group *	March 31, 1999		March 31, 1998		March 31, 1997	
	Permanent	Contractual	Permanent	Contractual	Permanent	Contractual
CUPE	596	132	604	135	596	148
CUPE - Canada Games Park	11	109	13	99	13	85
NAPE - Custodial	82	30	70	45	71	44
NAPE - Maintenance	72	17	82	13	73	20
NAPE - Security	44	17	45	12	43	13
NAPE - Marine Institute (MI)	43	40	47	33	47	34
Non-Bargaining - CGPark	8	1	8	3	8	3
Non-Bargaining - MI	5	4	6	5	7	0
Non-Bargaining MS	271	240	277	255	278	264
Non-Bargaining SM	12	0	7	0	7	0
Unclassified	1	43	2	43	0	13
Management	88	7	87	8	88	7
Management (MI)	13	5	13	5	13	5
Executive	42	2	41	3	41	2
Professional	87	42	81	44	71	27
<b>Total Staff</b>	<b>1,375</b>	<b>689</b>	<b>1,383</b>	<b>703</b>	<b>1,356</b>	<b>665</b>
Faculty - MUNFA	696	58	692	58	695	77
Faculty - Non-Bargaining	102	131	104	161	100	136
Faculty - Clinical	0	202	0	186	0	142
Faculty - Adjuncts	0	138	0	119	0	106
Faculty - Department Heads	69	0	64	1	64	2
Faculty - Exceptions	0	18	0	9	0	11
Instructors - MI (NAPE)	77	68	79	60	57	84
<b>Total Faculty/Instructors</b>	<b>944</b>	<b>615</b>	<b>939</b>	<b>594</b>	<b>916</b>	<b>558</b>
<b>Sub-total</b>	<b>2,319</b>	<b>1,304</b>	<b>2,322</b>	<b>1,297</b>	<b>2,272</b>	<b>1,223</b>
Agencies	0	147	2	134	1	138
Students	0	2,371	0	2,690	0	2555
<b>Grand Total</b>	<b>2,319</b>	<b>3,822</b>	<b>2,324</b>	<b>4,121</b>	<b>2,273</b>	<b>3,916</b>

\* Includes permanent, contractual and temporary employees.  
Does not include employees on long-term disability.

**Table 28**  
**Academic Staff by Rank and Gender**  
**March 31, 1999**

	<b>Female</b>	<b>Male</b>
<b>FULL-TIME</b>		
<b>Rank</b>		
Full Professor	25	266
Associate Professor	115	269
Assistant Professor	69	96
Lecturer	2	1
Instructors Marine Institute^	20	112
Librarian	29	8
<b>Total</b>	<b>260</b>	<b>752</b>
<b>PART-TIME</b>		
<b>Rank</b>		
Full Professor	0	1
Associate Professor	0	2
Assistant Professor	11	14
Lecturer	22	9
Instructors Marine Institute^	2	11
Librarian	1	0
<b>Total</b>	<b>36</b>	<b>37</b>

^ Includes instructors, demonstrators and technical assistants

**Table 29**  
**Academic Staff \* by Degree and Gender**  
**March 31, 1999**

Rank	Female	Male
<b>PhD</b>		
Full Professor	23	235
Associate Professor	69	190
Assistant Professor	35	69
Lecturer	5	2
Instructors Marine Institute ^	2	5
Librarian	1	1
<b>Total</b>	<b>135</b>	<b>502</b>
<b>MASTERS</b>		
Full Professor	1	10
Associate Professor	29	42
Assistant Professor	20	17
Lecturer	11	7
Instructors Marine Institute ^	10	29
Librarian	23	6
<b>Total</b>	<b>94</b>	<b>111</b>
<b>PROFESSIONAL DEGREE</b>		
Full Professor	1	20
Associate Professor	14	30
Assistant Professor	20	20
Lecturer	0	0
Instructors Marine Institute ^	0	0
Librarian	3	1
<b>Total</b>	<b>38</b>	<b>71</b>
<b>OTHER +</b>		
Full Professor	0	1
Associate Professor	1	2
Assistant Professor	4	3
Lecturer	5	1
Instructors Marine Institute ^	10	89
Librarian	1	0
<b>Total</b>	<b>21</b>	<b>96</b>

\* Includes part-time and full-time faculty

+ Includes graduate diplomas, professional designations, bachelors degrees and unknown

^ Includes instructors, demonstrators and technical assistants



**Table 30**  
**Average Salaries of Full-time Academic Staff**  
**March 31, 1999**

***By Faculty and School***

<b>Faculty &amp; School</b>	<b>Average Salary ^</b>
Faculty of Arts	\$62,616
Faculty of Education	62,855
Faculty of Science	66,658
School of Physical Education, Recreation and Athletics	56,377
Library	58,157
Sir Wilfred Grenfell College	54,064
Faculty of Engineering & Applied Science	67,483
Faculty of Business Administration	64,416
School of Social Work	64,210
School of Music	49,423
Counselling Centre	50,774
Faculty of Medicine	63,482
School of Nursing	51,751
School of Pharmacy	64,307

^ Does not include Management & Executive (Pay Groups 50 & 60)  
 Does not include Adjuncts and Clinicals (Pay Groups 72 & 73)  
 Does not include Lecturer (per-course instructor) classes

***By Rank and Gender***

<b>Rank +</b>	<b>Female</b>	<b>Male</b>
Full Professor	\$74,028	\$75,398
Associate Professor	60,458	62,936
Assistant Professor	49,435	49,975
Lecturer	37,100	*
Librarian I	n/a	n/a
Librarian II	44,944	46,216
Librarian III	56,975	*
Librarian IV	66,425	62,922

+ Table contains permanent regular appointments  
 \* Only one employee in this category. Salary not stated



# **Library Profile**

**Table 31  
Library Holdings**

<b>Number of holdings* at the end of fiscal year</b>	<b>1998-99</b>	<b>1997-98</b>	<b>1996-97</b>	<b>1995-96</b>	<b>1994-95</b>
<b>Volumes of print materials</b>					
Total	1,645,864	1,604,215	1,477,072	1,435,830	1,402,259
<b>Micro-materials</b>					
Microfilm (reels)	76,225	75,264	75,237	74,169	72,551
Microfiche (items unconverted to volume equivalents)	2,588,986	2,540,158	2,486,701	2,435,969	2,380,445
Micro-materials (converted to volume equivalents)	1,925,501	1,889,663	1,851,452	1,814,147	1,772,869
<b>Non-print materials (excluding microforms)</b>					
Audio-visual holdings (titles)	18,214	17,970	12,397	10,657	11,897
Machine-readable holdings	1,492	1,149	818	414	620
Maps (sheets, etc.)	88,415	87,399	86,519	83,017	79,576
Drawings (ship blueprints)	4,500	4,500	n/a	n/a	n/a
Current serial titles (excluding government document serials or duplicates)	8,815	9,730	11,809	11,049	10,817

\* Library holdings include:  
Queen Elizabeth II Library  
Health Sciences Library  
Music Resource Centre  
Sir Wilfred Grenfell College Library

Exclude:  
Curriculum Materials Centre