

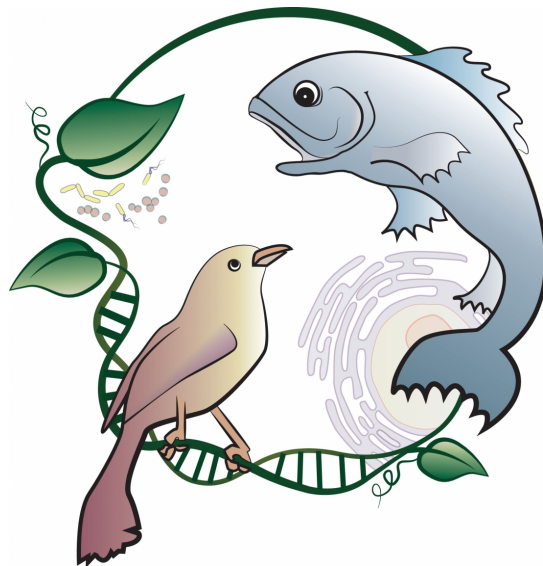

Science Atlantic
Aquaculture & Fisheries and Biology Conference
Memorial University, March 9-11, 2018

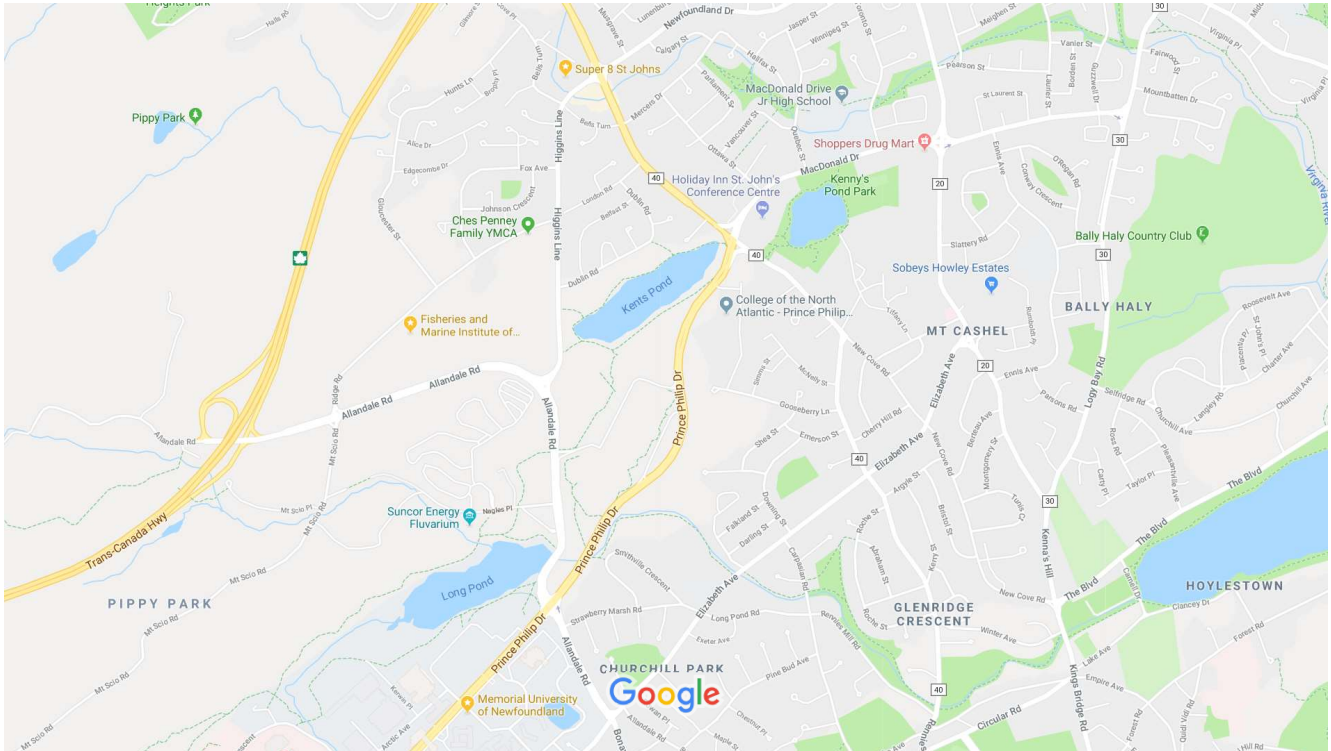



Map data ©2018 Google 200 m

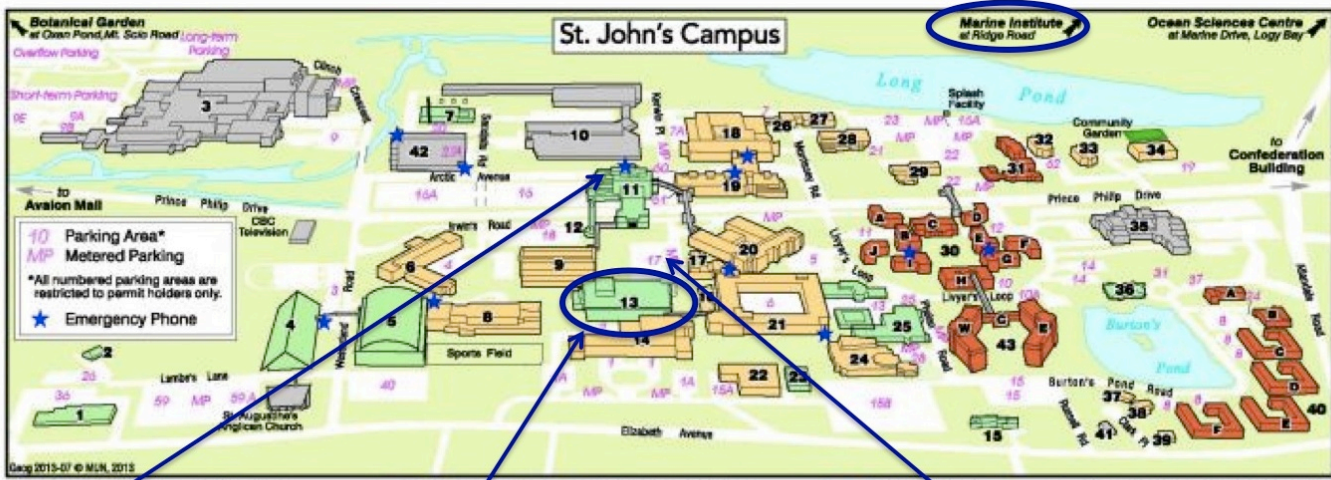

BUS STOP

BRUNEAU CENTRE

PARKING

THANKS TO ALL OUR SPONSORS

Biology Sponsors

Science Atlantic
Office of the Vice-President Research, Memorial University
Department of Biology, Memorial University
Dean of Science, Memorial University
Conference Services, Memorial University
Ocean Frontier Institute
Biology Graduate Student Association, Memorial University

Aquaculture & Fisheries Sponsors

Marine Institute, Memorial University
Aquaculture Association of Canada
Canadian Centre of Fisheries Innovation
Cooke Aquaculture
Elanco
The Lobster Council of Canada
Miramichi Striper Cup
Newfoundland Aquaculture Industry Association
Ocean Choice International

THANKS TO THE LOCAL ORGANIZING COMMITTEE:

Jody Burke, Fiona Cuthbert, Laura Hillier, Ian Jones, Alvin Kenny, Dawn Marshall, Yolanda Wiersma, Rachel Wigle and student volunteers

AND THANKS TO THE TRAVEL BURSARY COMMITTEE:

Trevor Avery, Cyr Couturier, Russell Easy, Timothy Frasier, Heather Hunt, Lois Murray

Science Atlantic Representatives from Memorial University:

Cyr Couturier (Aquaculture & Fisheries – Marine Institute)
Suzanne Dufour (Biology)
Matt Rise (Aquaculture & Fisheries – Department of Ocean Sciences)

BIOLOGY CONFERENCE

Friday, March 9, 2018

Main campus, Bruneau Centre

- | | |
|----------------|---|
| 5:00 – 9:00 pm | Registration and poster set-up
<i>Bruneau Centre Atrium</i> |
| 6:00 – 9:00 pm | Welcome reception
<i>Bruneau Centre Atrium</i> |
| 7:00 – 8:00 pm | Aquaculture & Fisheries and Biology Committee Members Dinner
<i>Beatrice Watts Boardroom, IIC2014</i> |
| 8:00 – 9:00 pm | Aquaculture & Fisheries and Biology Committee Members Meeting
<i>Beatrice Watts Boardroom, IIC2014</i> |

Saturday, March 10, 2018

Main Campus, Bruneau Centre

- | | |
|------------------|---|
| 8:00 – 9:00 am | Registration and poster set-up
<i>Bruneau Centre Atrium</i> |
| 9:00 – 9:15 am | Welcome address – Dr. Mary Courage , Dean of Science and Ed Durnford , Head of School of Fisheries, Marine Institute
<i>Bruneau Theatre, IIC2001</i> |
| 9:15 – 10:15 am | Biology Keynote (<i>Bruneau Theatre</i>)
Dr. Amanda Bates , Department of Ocean Sciences, MUN
Thermal safety, environmental variability and biodiversity change |
| 10:15 – 11:00 am | MORNING BREAK AND POSTER VIEWING
<i>Bruneau Centre Atrium</i> |

Biology Session 1 (Bruneau Theatre, IIC2001)

- | | |
|------------------|--|
| 11:00 – 11:15 am | Victoria Gonzalez , Dalhousie University
Using simultaneous PET/MRI to evaluate an orthotopic ovarian cancer model |
|------------------|--|

11:15 – 11:30 am	Cooper Coats , Acadia University Anthracycline-induced cardiotoxicity (ACT) prevention using RAR γ -agonists in a zebrafish model
11:30 – 11:45 am	Tessa Bartlett , University of Prince Edward Island Exploring egg development in the invasive European Green Crab (<i>Carcinus maenas</i>) with a possibility for potential marketability
11:45 – 12:00 pm	Alexa Stack Mills , University of New Brunswick, Fredericton Does the salt marsh snail (<i>Melampus bidentatus</i>) show a preference for live or dead grass species in Maritime salt marshes?
12:00 – 12:15 pm	Hannah Mackellar , Mount Allison University Diet and fattening rates of Semipalmated Sandpipers (<i>Calidris pusilla</i>) and Semipalmated Plovers (<i>Charadrius semipalmatus</i>) staging in the Acadian Peninsula, New Brunswick
12:15 – 1:15 pm	LUNCH <i>Bruneau Centre Atrium</i>
1:15 – 2:15 pm	Aquaculture & Fisheries Keynote (<i>Bruneau Theatre</i>) Dr. Brett Favaro , Marine Institute, Memorial University Fixing the Fisheries Act: my journey along the science-policy interface

Biology Session 2 (Bruneau Theatre, IIC2001)

2:25 – 2:40 pm	Jacob Hubner , Dalhousie University Comparing avian communities across habitats in Thomas Raddall Provincial Park, Nova Scotia
2:40 – 2:55 pm	Claire West , Mount Allison University How does the social environment affect responses to thermal stress in Mangrove Rivulus (<i>Kryptolebias marmoratus</i>)?
2:55 – 3:10 pm	Allison Ford , Memorial University The ecology and effects of the bark beetle species, <i>Dryocoetes krivolutzkajae</i> , on rosieroot populations in Newfoundland, Canada
3:10 – 3:25 pm	Carmen Landry , St. Francis Xavier University Using qPCR to measure gene expression in the great pond snail, <i>Lymnaea stagnalis</i>
3:25 – 3:40 pm	David Oakley , Cape Breton University Evaluating the electrochemical removal of bacterial biofilms

3:40 – 5:00 pm AFTERNOON BREAK AND POSTER VIEWING
Bruneau Centre Atrium

Biology Session 3 (Bruneau Theatre, IIC2001)

5:00 – 5:15 pm **Madeline Clarke**, Saint Mary's University
The effect of spatial scale on heterogeneity and plant species richness in coastal barrens

5:15 – 5:30 pm **Ryan Smith**, University of New Brunswick, Fredericton
Detection, identification, and characterization of viroids in ornamental plants, with an in-depth look at *Coleus blumei* viroids

7:00 – 9:00 pm BANQUET (Dining Room, Marine Institute)

Sunday March 11, 2018
Marine Institute, 155 Ridge Road
(**Note that we switch to Daylight Saving Time today!)

Biology Session 4 (Hampton Hall)

9:00 – 9:15 am **Laura Davidson**, St. Francis Xavier University
H₁/H₂ histamine receptor blockade decreases substrate-dependent mitochondrial H₂O₂ emission in deep gastrocnemius muscle following a bout of prolonged exercise

9:15 – 9:30 am **Jenna Priest**, Acadia University
Relationships between parasite intensity and body condition in coyotes

9:30 – 9:45 am **Katrine Jade Petritchenko**, Memorial University
Reproductive strategies in thyasirid bivalves from Bonne Bay, Newfoundland

9:45 – 10:00 am **Marie Charles**, University of Prince Edward Island
Natural product discovery and development of a novel method to quantify bacteria from marine habitats in remote locations

10:00 – 10:30 am MORNING BREAK (Foyer, Marine Institute)

Biology Session 5 (Hampton Hall)

10:30 – 10:45 am	Brianna Kelly , Dalhousie University Using Magnetic Resonance Imaging to track immune cell migration in a 4T1 mouse model
10:45 – 11:00 am	Ceilidh McCoombs , Saint Mary's University Nestling vocalization development in the European Starling (<i>Sturnus vulgaris</i>)
11:00 – 11:15 am	Milagros Sanchez , Dalhousie University Investigating dive characteristics of resting and non-resting behaviour in grey seals (<i>Halichoerus grypus</i>)
11:15 – 11:30 am	Stacey Lee , Cape Breton University Circadian and sex-linked gene expression of melanocortin receptor 5 and androgen receptor in the electric organ of <i>Brachyhypopomus gauderio</i>
11:30 – 12:30 pm	LUNCH <i>Dining Room, Marine Institute</i>
12:30 – 1:30 pm	Awards Ceremony <i>Dining Room, Marine Institute</i>

POSTERS

- 1. Emma Blanche**, Acadia University
Viral spread of Black Queen Cell Virus in managed and wild bees in Canada
- 2. Joshua Bokma**, Crandall University
Comparison of two instruments to measure frailty
- 3. Ashton Bradley**, Saint Mary's University
Do nestlings increase their begging in response to enhanced sibling competition in European Starlings, *Sturnus vulgaris*?
- 4. Makenzie Branch**, Acadia University
Characterizing the oncogenic protein-protein interaction between the microphthalmia-associated transcription factor and CBP/p300
- 5. Brock Burgess**, Acadia University
Nest density of Orange-belted Bumble Bees
- 6. Victoria Cluney**, Saint Mary's University
The relationship between anal fin size and behavioural traits of male Japanese medaka, and their importance in reproductive success across varying social settings
- 7. Sage Dixon**, Mount Saint Vincent University
Interactive effects of temperature, carbon dioxide and nitrogen on canola growth and quality
- 8. Nicole Duff**, Mount Allison University
Analysis of yolk lipid quality and its effect on visual development, larval growth, and survival in Zebrafish (*Danio rerio*)
- 9. Sally Faulkner**, Mount Allison University
Macromolecular dynamics of *Thalassiosira weissflogii* under steady-state and non steady-state phosphorus stress
- 10. Erica Geldart**, Mount Allison University
Movement patterns of migrating Semipalmated Sandpipers (*Calidris pusilla*) and Semipalmated Plovers (*Charadrius semipalmatus*) in Eastern New Brunswick
- 11. Martin Gouthro**, Cape Breton University
Bean Beetle (*Callosobruchus maculatus*) mating behaviour in relation to water and nutrient enrichment of males
- 12. Emily Hurley**, Memorial University
TBPH in *Drosophila melanogaster* models of amyotrophic lateral sclerosis
- 13. Morgan King**, University of Prince Edward Island
Defining the role of SOX4/SOX11 during nephrogenesis *in vivo*
- 14. Olivier Lurette**, Université de Moncton
The impact of mitochondrial Src kinase in breast cancer

- 15. Morgan MacKinnon**, Saint Mary's University
Measuring the distribution of reproductive success and mating system structure across varying operational sex ratios in the Japanese medaka (*Oryzias latipes*)
- 16. Emma McDermott**, University of Prince Edward Island
Effects of PEI Berries blueberry purée on renal oxidative stress
- 17. Michon McDonald**, Dalhousie University
Role of XBAT31.1 in regulating iron uptake in *Arabidopsis thaliana*
- 18. Molly McIntyre**, St. Francis Xavier University
Extraction and preservation of DNA from microbes in soil
- 19. Brooke McPhail**, Cape Breton University
An examination of composition and species richness in trematode communities using *Stagnicola elodes*
- 20. Lauren Miller**, Acadia University
Investigating the effects of peroxisome proliferator-activated receptor gamma agonist pioglitazone in a lysolecithin model of focal demyelination in mice
- 21. Nii Obodai**, Saint Mary's University
Does reproductive performance improve with age in female European Starlings, *Sturnus vulgaris*?
- 22. Flavio Preti**, Saint Mary's University
Effects of a microsporidium pathogen, *Nosema adaliae*, on the general predator Chinese mantis, *Tenodera sinensis*
- 23. Liam Rappoldt**, Acadia University
Investigation of the molecular growth factors contributing to BBB restrictive permeability
- 24. Madison Stewart**, Dalhousie University
Connectivity of endangered Northern Bottlenose Whales (*Hyperoodon ampullatus*) between two populations along the Eastern Canadian Continental Shelf
- 25. Olga Trela**, Memorial University
Fatty acid and stable isotope composition in sea urchins, sea cucumbers, and sediments in a shelf-break canyon off British Columbia, Canada
- 26. Sindy Walsh**, University of New Brunswick, Saint John
Effects of ocean acidification on respiration and burrowing behaviour of infaunal marine invertebrates in the Bay of Fundy
- 27. Nicholas Zinck**, Mount Saint Vincent University
An examination of protein expression during embryonic chick eye development

AQUACULTURE AND FISHERIES CONFERENCE

Friday, March 9, 2018

Main campus, Bruneau Centre

- | | |
|----------------|---|
| 5:00 – 9:00 pm | Registration
<i>Bruneau Centre Atrium</i> |
| 6:00 – 9:00 pm | Welcome reception
<i>Bruneau Centre Atrium</i> |
| 7:00 – 8:00 pm | Aquaculture & Fisheries and Biology Committee Members Dinner
<i>Beatrice Watts Boardroom, IIC2014</i> |
| 8:00 – 9:00 pm | Aquaculture & Fisheries and Biology Committee Members Meeting
<i>Beatrice Watts Boardroom, IIC2014</i> |

Saturday, March 10, 2018

Main Campus, Bruneau Centre

- | | |
|------------------|--|
| 8:00 – 9:00 am | Registration
<i>Bruneau Centre Atrium</i> |
| 9:00 – 9:15 am | Welcome address – Dr. Mary Courage , Dean of Science and Ed Durnford , Head of School of Fisheries, Marine Institute
<i>Bruneau Theatre, IIC2001</i> |
| 9:15 – 10:15 am | Biology Keynote (<i>Bruneau Theatre, IIC2001</i>)
Dr. Amanda Bates , Department of Ocean Sciences, MUN
Thermal safety, environmental variability and biodiversity change |
| 10:15 – 11:00 am | MORNING BREAK AND POSTER VIEWING
<i>Bruneau Centre Atrium</i> |

Aquaculture & Fisheries Session 1 (Arts & Admin AA1043)

- | | |
|------------------|---|
| 11:00 – 11:15 am | Brittany Bard , University of New Brunswick, Saint John (G)
The effects of repeat acute thermal stress on the critical thermal maximum (CTmax) and physiology of juvenile shortnose (<i>Acipenser brevirostrum</i>) |
|------------------|---|

11:15 – 11:30 am	Kathleen Duncan , Saint Mary's University (UG) Temporal patterns of sex-specific size at maturity of porbeagle sharks (<i>Lamna nasus</i>)
11:30 – 11:45 am	Connor Mackie , Dalhousie University (UG) Exploring the presence of diazotrophs in the tissues of cultured oysters and the surrounding waters
11:45 – 12:00 pm	Isabelle Hurley , Dalhousie University (UG) Spatio-temporal mapping and analysis of the Atlantic Halibut (<i>Hippoglossus hippoglossus</i>) fisheries bycatch in Atlantic Canada
12:00 – 12:15 pm	Tomer Katan , Memorial University (G) Growth performance, tissue composition, gene expression and fatty acid biosynthesis in Atlantic salmon (<i>Salmo salar</i>) fed plant-based diets with different ratios of $\omega 6$ to $\omega 3$ fatty acids
12:15 – 1:15 pm	LUNCH <i>Bruneau Centre Atrium</i>
1:15 – 2:15 pm	Aquaculture & Fisheries Keynote (<i>Bruneau Theatre</i>) Dr. Brett Favaro , Marine Institute, Memorial University Fixing the Fisheries Act: my journey along the science-policy interface

Aquaculture & Fisheries Session 2 (Arts & Admin AA1043)

2:25 – 2:40 pm	Hillary Dort , Acadia University (UG) Identification of protein biomarkers in epidermal mucus of Striped Bass (<i>Morone saxatilis</i>) as a consequence of angling stress
2:40 – 2:55 pm	Quentin Kerr , Dalhousie University (UG) Temporal stability of genomic differentiation between spawning season components in Atlantic herring (<i>Clupea harengus</i>)
2:55 – 3:10 pm	Gemma Rayner , Memorial University (G) Effects of the invasive green crab (<i>Carcinus maenas</i>) on the American lobster (<i>Homarus americanus</i>) fishery in Newfoundland
3:10 – 3:25 pm	Jacquelyn Saturno , Memorial University (G) An experimental study of microplastic generation from fragmenting fishing gear

- 3:25 – 3:40 pm **Caitlin Bate**, Dalhousie University (UG)
The impact of temperature on the migration of juvenile female blue sharks (*Prionace glauca*) through Nova Scotian waters
- 3:40 – 4:00 pm AFTERNOON BREAK AND POSTER VIEWING
Bruneau Centre Atrium

Aquaculture & Fisheries Session 3 (Arts & Admin AA1043)

- 4:00 – 4:15 pm **Jordan Bujold**, Dalhousie University – Agriculture (UG)
Gonadal germ cell response to photoperiod manipulation in Arctic charr (*Salvelinus alpinus*)
- 4:15 – 4:30 pm **Alexandra Brown**, Acadia University (UG)
A phylogenetic classification of Nova Scotian longfin squid species (*Doryteuthis pealeii*)
- 4:30 – 4:45 pm **Ethan Armstrong**, Memorial University (G)
Investigating single-beam sonar as a tool to detect the benthic footprint of aquaculture in Newfoundland
- 4:45 – 5:00 pm **Patrick Gallagher**, University of New Brunswick, Fredericton (UG)
The effects of repeated hypoxia stress on PO₂ at loss of equilibrium and hematological parameters in brook charr, *Salvelinus fontinalis*
- 5:00 – 5:15 pm **Kalen Mawer**, University of New Brunswick, Saint John (UG)
Is there geographic variation in development rate of American lobster (*Homarus americanus*) embryos?
- 5:15 – 5:30 pm **Zhiyu Chen**, Memorial University (G)
Proof of concept: efficacy of cleaner fish (cunner, *Tautoglabrus adspersus*) for sea lice (*Lepeophtheirus salmonis*) mitigation and control
- 5:30 – 5:45 pm **Hoda Rajabi**, Memorial University (G)
Use of functional genomics to determine modulatory effects of diet on transcription of immune and metabolism relevant genes in Atlantic salmon (*Salmo salar*)
- 7:00 – 9:00 pm BANQUET (Dining Room, Marine Institute)

Sunday March 11, 2018
Marine Institute, 155 Ridge Road
(**Note that we switch to Daylight Saving Time today!)

Aquaculture & Fisheries Session 4 (W3005)

- 9:00 – 9:15 am **Lydia White**, University of New Brunswick, Saint John (UG)
Contribution of variability in embryo development rate and status at hatch to the protracted hatch period of individual female American lobsters *Homarus americanus*
- 9:15 – 9:30 am **Manuel Soto-Davila**, Memorial University (G)
Immune response of Atlantic cod (*Gadus morhua*) primary macrophages to *Aeromonas salmonicida* infection
- 9:30 – 9:45 am **Charlotte Bartlett**, University of New Brunswick, Fredericton (UG)
Optimizing zebrafish reproduction (*in vitro* and *in vivo*) through the use of LHRHa on females to accelerate ovulation
- 9:45 – 10:00 am **Emma Laskey**, Acadia University (UG)
Freshwater diet of alewife, *Alosa pseudoharengus*, during their spawning run
- 10:00 – 10:15 am **Robyn Knight**, Memorial University (G)
Benthic bacterial communities at hard-bottom aquaculture sites in Newfoundland
- 10:15 – 10:30 am MORNING BREAK (Foyer, Marine Institute)

Aquaculture & Fisheries Session 5 (Room W3005)

- 10:30 – 10:45 am **Robin Leeuwis**, Memorial University (G)
Metabolic physiology and environmental tolerances of sablefish (*Anoplopoma fimbria*)
- 10:45 – 11:00 am **Brandon Nilsen**, Acadia University (UG)
Fish movement patterns and habitat suitability in Kejimikujik National Park and National Historic Site
- 11:00 – 11:15 am **Emily Norton**, University of Prince Edward Island (UG)
Vaccine-induced protection against bacterial kidney disease in Arctic charr (*Salvelinus alpinus*)

- 11:15 – 11:30 am **Ashley Bungay**, Memorial University (G)
The performance of biocide and non-biocide coatings to prevent
biofouling by invasive and non-native species in Newfoundland
- 11:45 – 12:30 pm LUNCH
Dining Room, Marine Institute
- 12:30 – 1:30 pm **Awards Ceremony**
Dining Room, Marine Institute